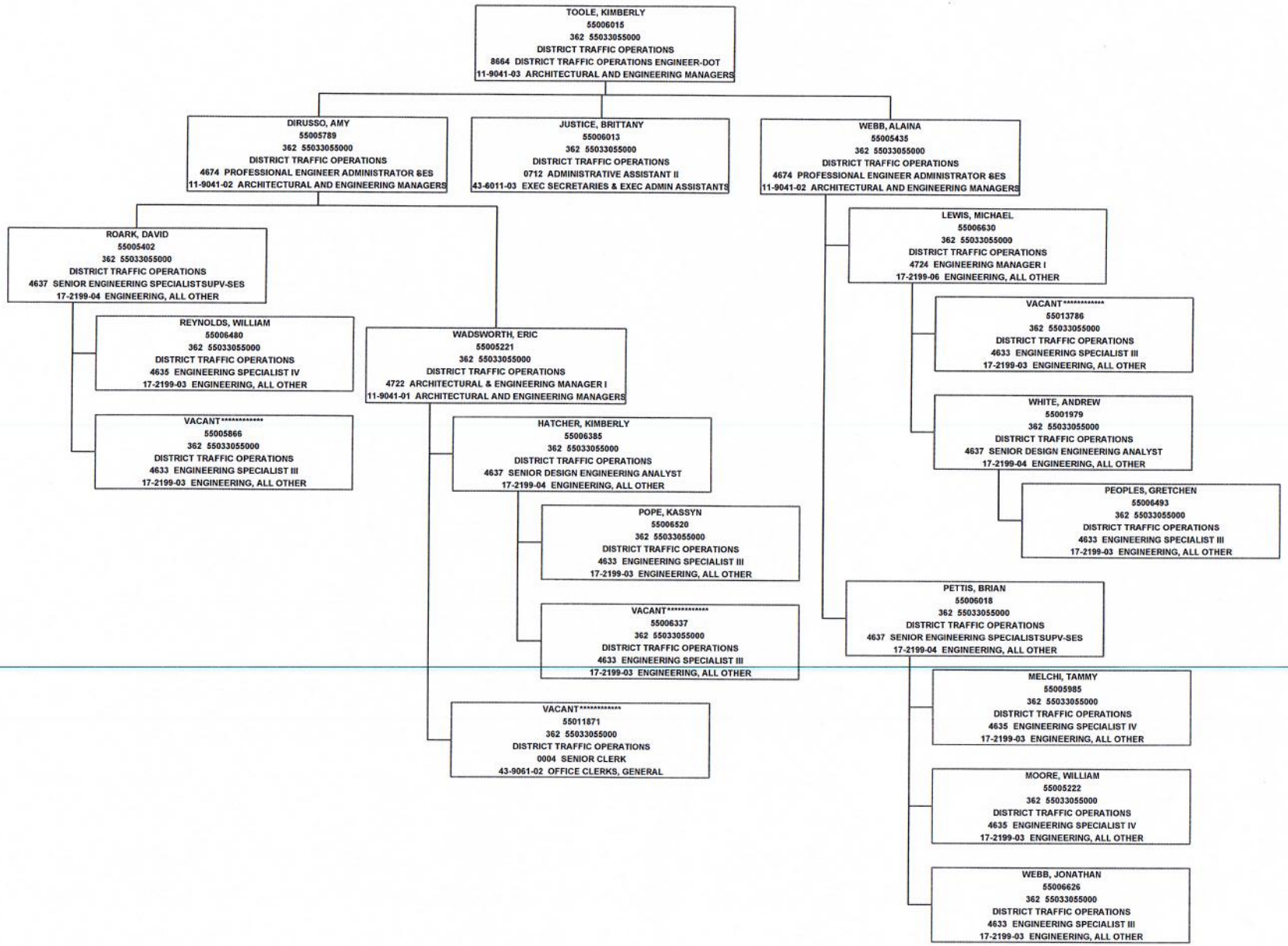Florida Department of Transportation
District Three Operations
April 15, 2025
CURRENT