



SG-4635

Cloning events and injury data transferred

Mark Dunthorn



Current Behavior

- When an event is cloned, the Injuries selection is carried over to the new event.
- This is probably not the desired behavior.

New in 7.1.2

Clone Event 407102

Event Type: Crash

Notifying Agency: FHP

Notifying Contact:

Name	Phone	Email
FHP FHP	n/a	null@null.null
FHP Officer	N/A	null@null.null

Status: Active

Location

County: Alachua

Roadway: SR-222 / NW 39th Ave

Direction: Westbound

Reference Point: NW 92nd Ct

Offset: At NW 92nd Ct

Description: Alachua on SR-222 / NW 39th Ave Westbound, At NW 92nd Ct

Clone Options

Copy Lane Configuration and Blockages

Copy Involved Vehicles - No Involved Vehicles to copy

Clone Event 407102 Cancel



Proposed Changes

- Is there any other information that should be carried over to a cloned event?
- Can we safely exclude anything (such as injuries) that is not included here?



QUESTIONS?



SG-4212

Offensive Waze Messages

Mark Dunthorn

Current Behavior

SunGuide Waze Alerts contain a Description field that may contain useful information.

SSUG

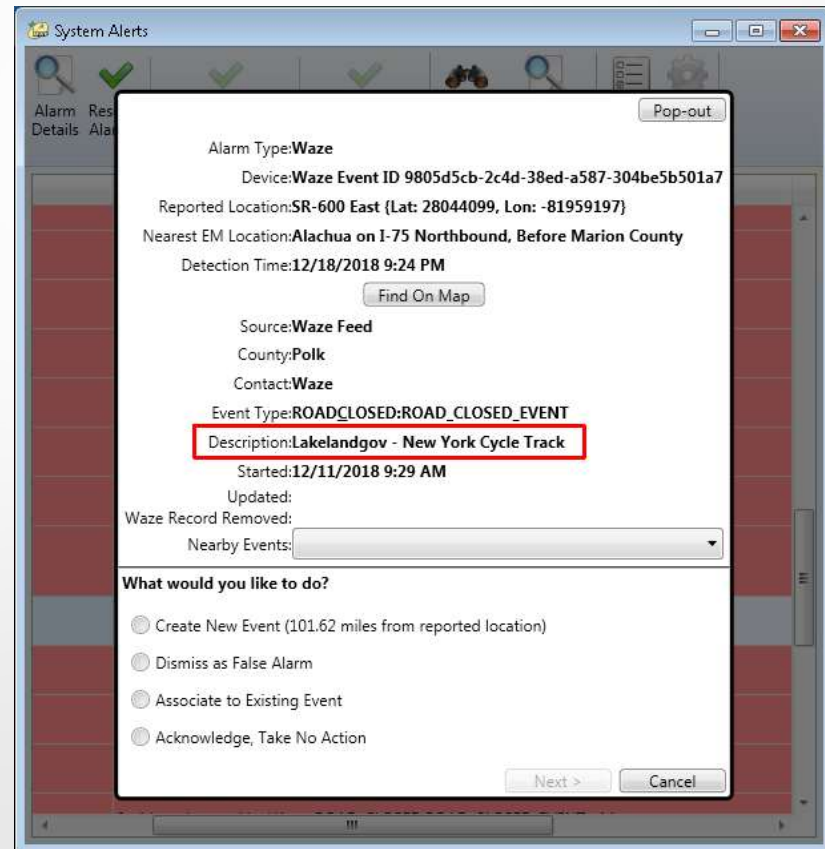



Motoring public sometimes enter their own descriptions

```
{  
  "location": {  
    "x": -80.403966,  
    "y": 25.519295  
  },  
  "reportDescription": "Bunch of rubberneckerers because  
there's some truck stoppped on the other side",  
  "street": "Florida's Tpke S",  
  "type": "JAM",  
  SSUG  
},
```



Proposed Behavior

- Does this field provide some operational value?
- Or should we drop it?



QUESTIONS?



SG-4650

Wrong Way Driving crash descriptor

Mark Dunthorn

Current Behavior

- Crashes caused by a wrong way driver can be reported two ways:
 - A Wrong Way Driver event is cloned into secondary Crash event
 - A Crash event is determined after the fact to have been caused by a Wrong Way Driver
- We need to be able to track Crashes caused by wrong way drivers regardless of how they were reported.

Proposed Change

- Add a new Event Type descriptor

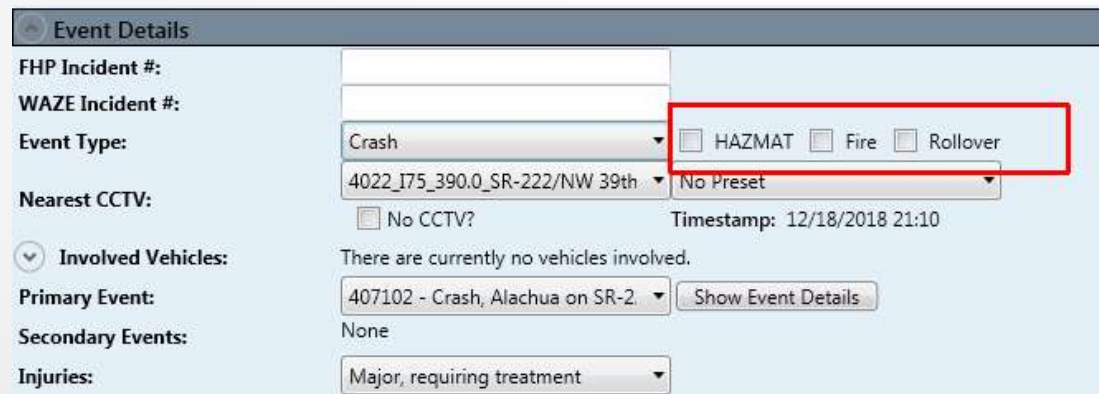

The screenshot shows the 'Event Details' form with the following fields and values:

- FHP Incident #: [Empty]
- WAZE Incident #: [Empty]
- Event Type: Crash (dropdown menu)
- Nearest CCTV: 4022_I75_390.0_SR-222/NW 39th (dropdown menu)
- Involved Vehicles: There are currently no vehicles involved.
- Primary Event: 407102 - Crash, Alachua on SR-2 (dropdown menu)
- Secondary Events: None
- Injuries: Major, requiring treatment (dropdown menu)

Additional details and options:

- Timestamp: 12/18/2018 21:10
- Options: HAZMAT, Fire, Rollover
- Option: No CCTV?
- Option: No Preset (dropdown menu)
- Button: Show Event Details

- If a WWD event is cloned into a Crash then the WWD descriptor will be set automatically.



QUESTIONS?



.NET Version

Tucker Brown



Current Behavior



- All process are currently compiled under .NET 4.0
- That is a minimum version that needs to be installed and works with higher version of .NET if installed on the machine.
- This has not been updated as there were still installations using Server 2003 and XP



Proposed Change



- There is a need to upgrade .NET version to take advantages of libraries for device integrations.
- Due to recent upgrades, we believe the new minimums are Server 2008R2 and Windows 7
 - What are the current lowest supported versions?



Proposed Change



- If Server 2008R2 and Windows 7 (or Windows 10 without April or October 2018 Update)
 - .NET 4.6 will be the highest possible
- If Server 2008R2 SP1 and Windows 7 (or Windows 10 assuming current)
 - .NET 4.7.2 (current .NET version)
- <https://docs.microsoft.com/en-us/dotnet/framework/get-started/system-requirements>



QUESTIONS?