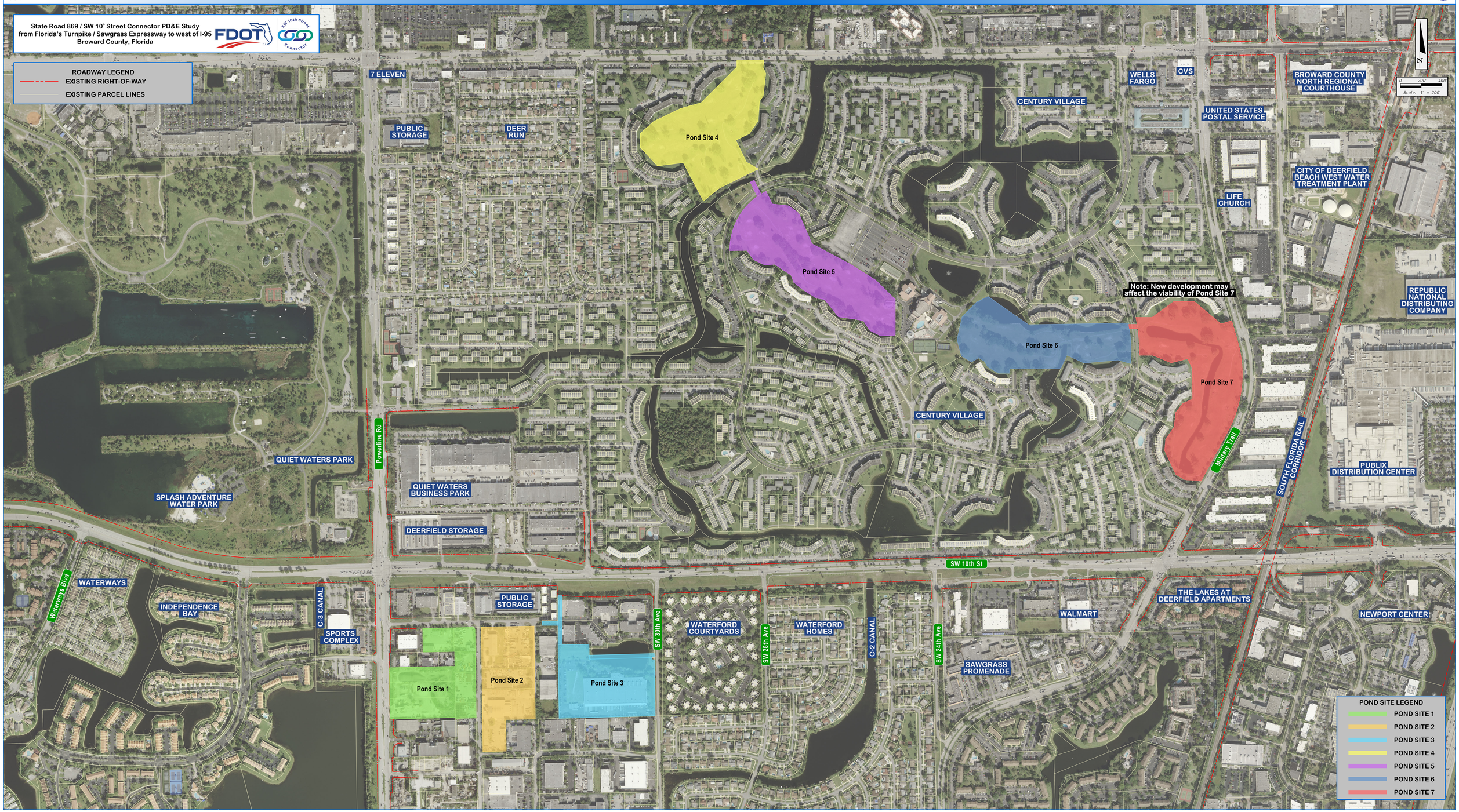SW 10th Street Potential Pond Sites