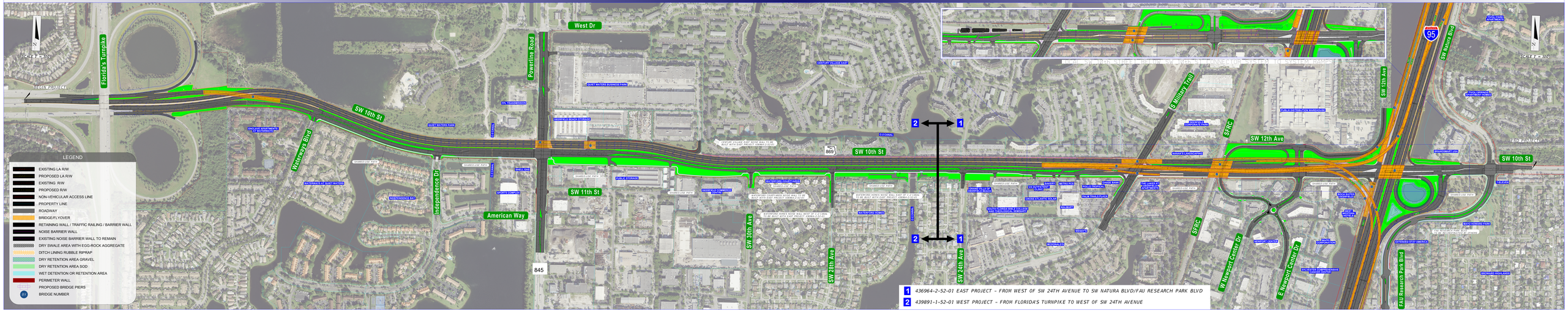SW 10TH STREET PRELIMINARY CONCEPT PLANS - 2023-07-21