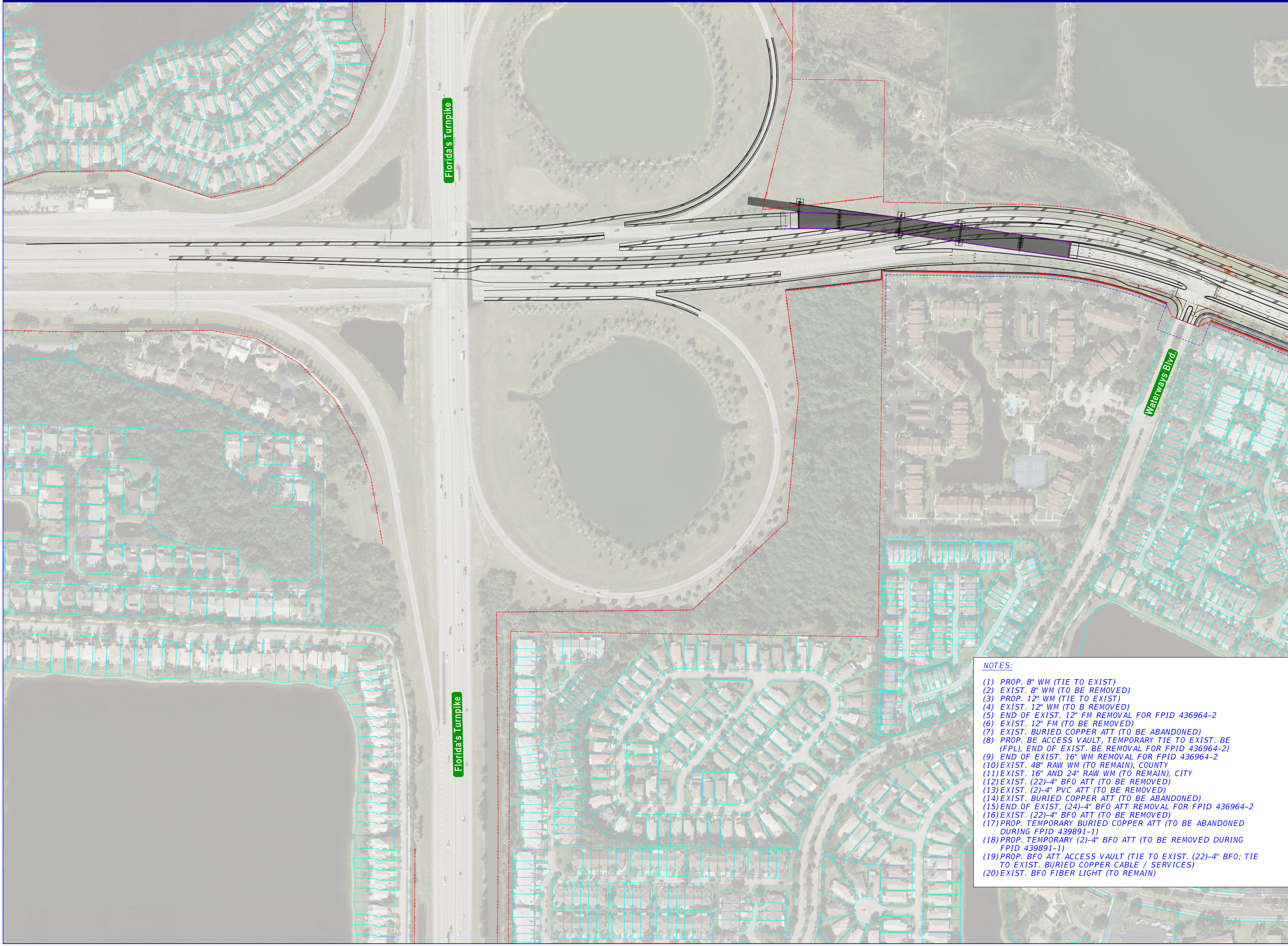
Florida's Turnpike
Waterways Blvd.
Florida's Turnpike

NOTES:

(1) PROP. 8" WM (TIE TO EXIST)
(2) EXIST. 8" WM (TO BE REMOVED)
(3) PROP. 12" WM (TIE TO EXIST)
(4) EXIST. 12" WM (TO B REMOVED)
(5) END OF EXIST. 12" FM REMOVAL FOR FPID 436964-2
(6) EXIST. 12" FM (TO BE REMOVED)
(7) EXIST. BURIED COPPER ATT (TO BE ABANDONED)
(8) PROP. BE ACCESS VAULT, TEMPORARY TIE TO EXIST. BE (FPL), END OF EXIST. BE REMOVAL FOR FPID 436964-2)
(9) END OF EXIST. 16" WM REMOVAL FOR FPID 436964-2
(10) EXIST. 48" RAW WM (TO REMAIN), COUNTY
(11) EXIST. 16" AND 24" RAW WM (TO REMAIN), CITY
(12) EXIST. (22)-4" BFO ATT (TO BE REMOVED)
(13) EXIST. (2)-4" PVC ATT (TO BE REMOVED)
(14) EXIST. BURIED COPPER ATT (TO BE ABANDONED)
(15) END OF EXIST. (24)-4" BFO ATT REMOVAL FOR FPID 436964-2
(16) EXIST. (22)-4" BFO ATT (TO BE REMOVED)
(17) PROP. TEMPORARY BURIED COPPER ATT (TO BE ABANDONED DURING FPID 439891-1)
(18) PROP. TEMPORARY (2)-4" BFO ATT (TO BE REMOVED DURING FPID 439891-1)
(19) PROP. BFO ATT ACCESS VAULT (TIE TO EXIST. (22)-4" BFO; TIE TO EXIST. BURIED COPPER CABLE / SERVICES)
(20) EXIST. BFO FIBER LIGHT (TO REMAIN)

SW 10TH STREET PRELIMIN

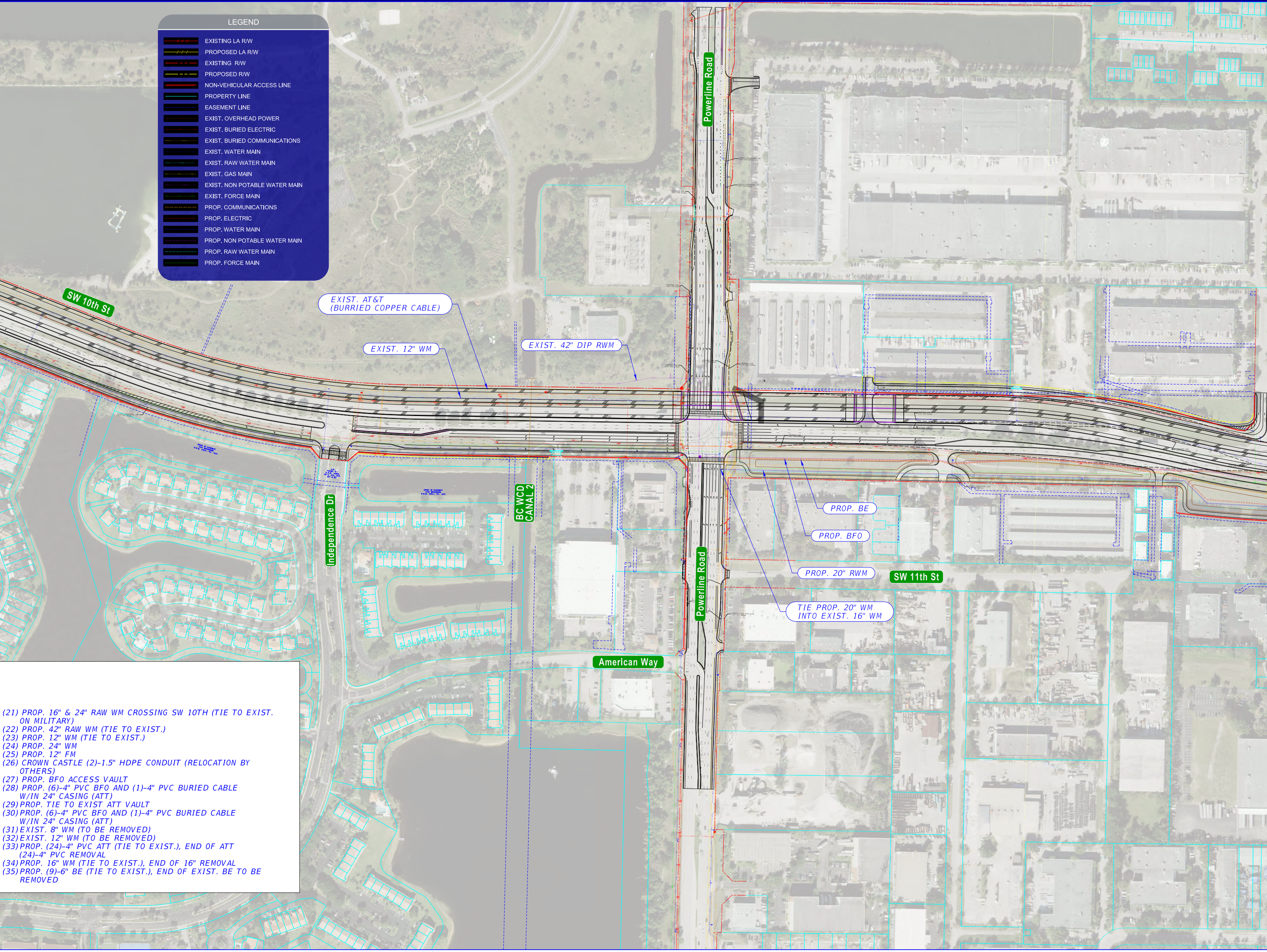
LEGEND
EXISTING LA R/W
PROPOSED LA R/W
EXISTING R/W
PROPOSED R/W
NON-VEHICULAR ACCESS LINE
PROPERTY LINE
EASEMENT LINE
EXIST. OVERHEAD POWER
EXIST. BURIED ELECTRIC
EXIST. BURIED COMMUNICATIONS
EXIST. WATER MAIN
EXIST. RAW WATER MAIN
EXIST. GAS MAIN
EXIST. NON POTABLE WATER MAIN
EXIST. FORCE MAIN
PROP. COMMUNICATIONS
PROP. ELECTRIC
PROP. WATER MAIN
PROP. NON POTABLE WATER MAIN
PROP. RAW WATER MAIN
PROP. FORCE MAIN
SW 10th St
Powerline Road
EXIST. AT&T (BURRIED COPPER CABLE)
EXIST. 12" WM
EXIST. 42" DIP RWM
Independence Dr
BC WCD CANAL 2
PROP. BE
PROP. BFO
PROP. 20" RWM
SW 11th St
TIE PROP. 20" WM INTO EXIST. 16" WM
American Way

(21) PROP. 16" & 24" RAW WM CROSSING SW 10TH (TIE TO EXIST. ON MILITARY)
(22) PROP. 42" RAW WM (TIE TO EXIST.)
(23) PROP. 12" WM (TIE TO EXIST.)
(24) PROP. 24" WM
(25) PROP. 12" FM
(26) CROWN CASTLE (2)-1.5" HDPE CONDUIT (RELOCATION BY OTHERS)
(27) PROP. BFO ACCESS VAULT
(28) PROP. (6)-4" PVC BFO AND (1)-4" PVC BURIED CABLE W/IN 24" CASING (ATT)
(29) PROP. TIE TO EXIST ATT VAULT
(30) PROP. (6)-4" PVC BFO AND (1)-4" PVC BURIED CABLE W/IN 24" CASING (ATT)
(31) EXIST. 8" WM (TO BE REMOVED)
(32) EXIST. 12" WM (TO BE REMOVED)
(33) PROP. (24)-4" PVC ATT (TIE TO EXIST.), END OF ATT (24)-4" PVC REMOVAL
(34) PROP. 16" WM (TIE TO EXIST.), END OF 16" REMOVAL
(35) PROP. (9)-6" BE (TIE TO EXIST.), END OF EXIST. BE TO BE REMOVED

ARY UTILITY MASTER PLAN FROM SW 24TH AVE TO EAST OF SW NATURA BLVD - 2021-11-11

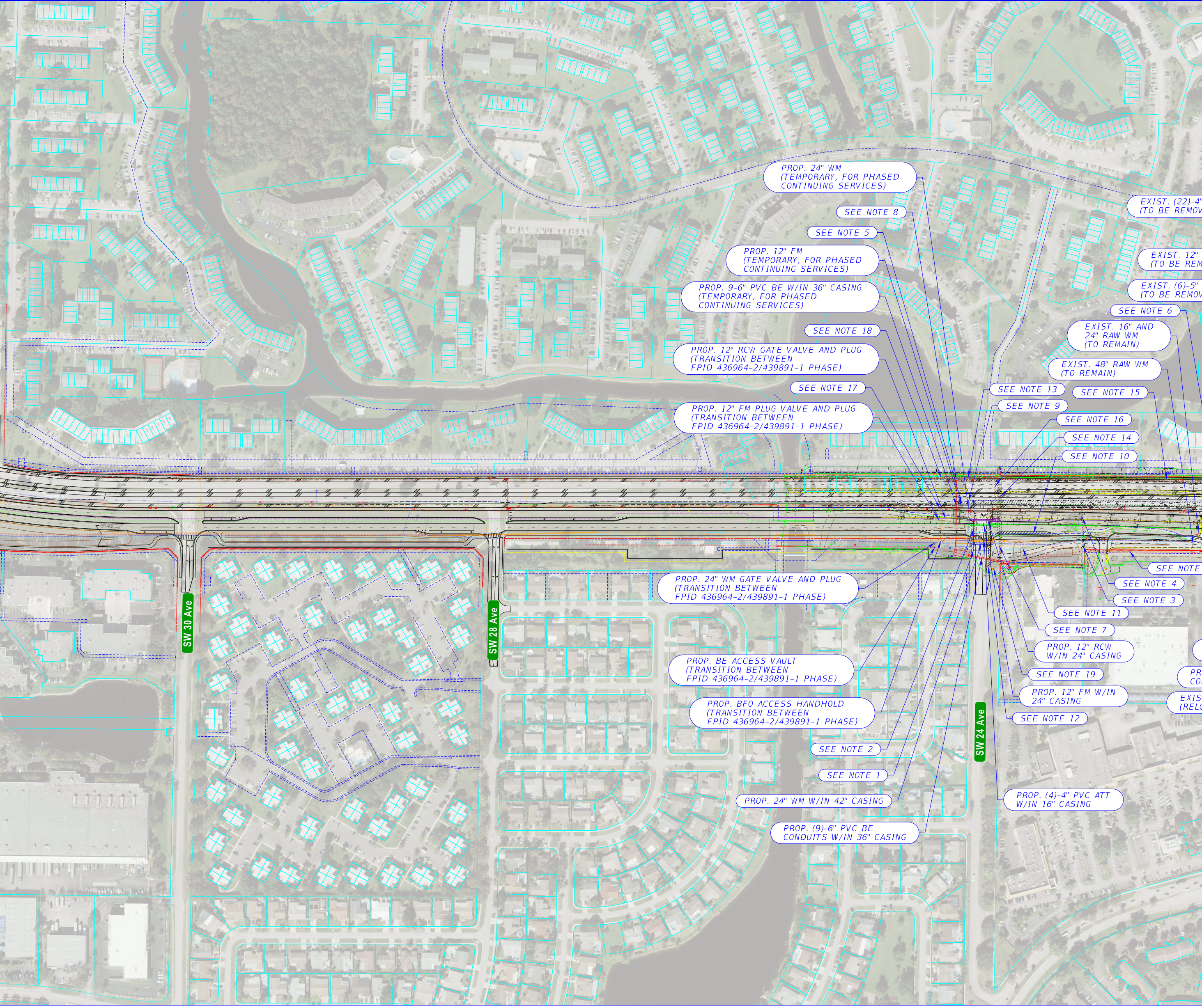
PROP. 24" WM (TEMPORARY, FOR PHASED CONTINUING SERVICES)
SEE NOTE 8
SEE NOTE 5
PROP. 12" FM (TEMPORARY, FOR PHASED CONTINUING SERVICES)
PROP. 9-6" PVC BE W/IN 36" CASING (TEMPORARY, FOR PHASED CONTINUING SERVICES)
SEE NOTE 18
PROP. 12" RCW GATE VALVE AND PLUG (TRANSITION BETWEEN FPID 436964-2/439891-1 PHASE)
SEE NOTE 17
PROP. 12" FM PLUG VALVE AND PLUG (TRANSITION BETWEEN FPID 436964-2/439891-1 PHASE)
EXIST. (22)-4" (TO BE REMOV
EXIST. 12" (TO BE REM
EXIST. (6)-5" (TO BE REMOV
SEE NOTE 6
EXIST. 16" AND 24" RAW WM (TO REMAIN)
EXIST. 48" RAW WM (TO REMAIN)
SEE NOTE 13
SEE NOTE 15
SEE NOTE 9
SEE NOTE 16
SEE NOTE 14
SEE NOTE 10
SEE NOTE
SEE NOTE 4
SEE NOTE 3
SEE NOTE 11
SEE NOTE 7
PROP. 12" RCW W/IN 24" CASING
SEE NOTE 19
PROP. 12" FM W/IN 24" CASING
SEE NOTE 12
PR CO
EXIS (RELO
PROP. 24" WM GATE VALVE AND PLUG (TRANSITION BETWEEN FPID 436964-2/439891-1 PHASE)
PROP. BE ACCESS VAULT (TRANSITION BETWEEN FPID 436964-2/439891-1 PHASE)
PROP. BFO ACCESS HANDHOLD (TRANSITION BETWEEN FPID 436964-2/439891-1 PHASE)
SEE NOTE 2
SEE NOTE 1
PROP. 24" WM W/IN 42" CASING
PROP. (9)-6" PVC BE CONDUITS W/IN 36" CASING
PROP. (4)-4" PVC ATT W/IN 16" CASING
SW 30 Ave
SW 28 Ave
SW 24 Ave

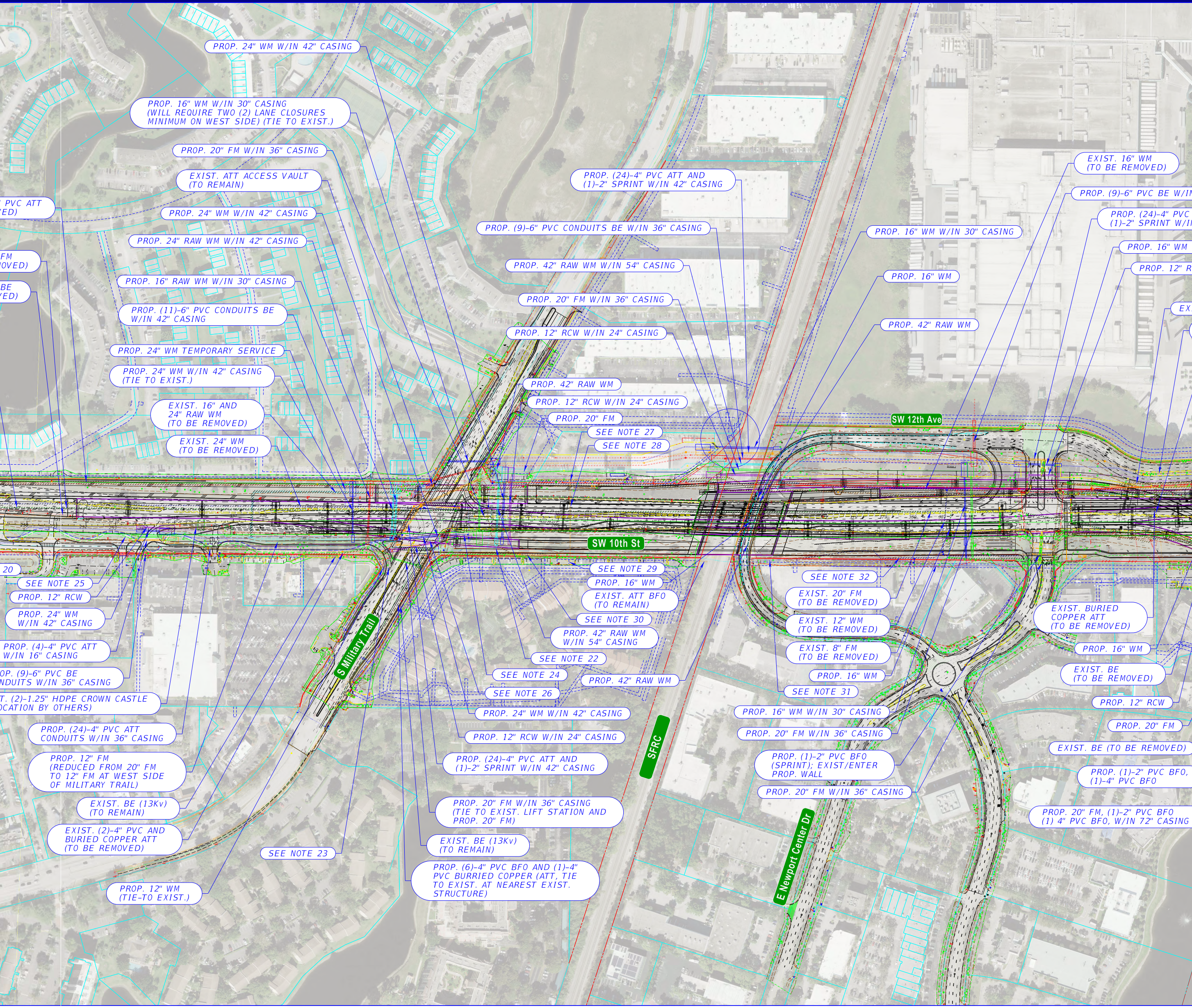
PROP. 24" WM W/IN 42" CASING
PROP. 16" WM W/IN 30" CASING (WILL REQUIRE TWO (2) LANE CLOSURES MINIMUM ON WEST SIDE) (TIE TO EXIST.)
PROP. 20" FM W/IN 36" CASING
EXIST. ATT ACCESS VAULT (TO REMAIN)
PVC ATT ED)
PROP. 24" WM W/IN 42" CASING
PROP. 24" RAW WM W/IN 42" CASING
FM OVED)
BE VED)
PROP. 16" RAW WM W/IN 30" CASING
PROP. (11)-6" PVC CONDUITS BE W/IN 42" CASING
PROP. 24" WM TEMPORARY SERVICE
PROP. 24" WM W/IN 42" CASING (TIE TO EXIST.)
EXIST. 16" AND 24" RAW WM (TO BE REMOVED)
EXIST. 24" WM (TO BE REMOVED)
PROP. (24)-4" PVC ATT AND (1)-2" SPRINT W/IN 42" CASING
PROP. (9)-6" PVC CONDUITS BE W/IN 36" CASING
PROP. 42" RAW WM W/IN 54" CASING
PROP. 20" FM W/IN 36" CASING
PROP. 12" RCW W/IN 24" CASING
PROP. 42" RAW WM
PROP. 12" RCW W/IN 24" CASING
PROP. 20" FM
SEE NOTE 27
SEE NOTE 28
EXIST. 16" WM (TO BE REMOVED)
PROP. (9)-6" PVC BE W/IN
PROP. (24)-4" PVC (1)-2" SPRINT W/I
PROP. 16" WM W/IN 30" CASING
PROP. 16" WM
PROP. 16" WM
PROP. 12" R
EX
PROP. 42" RAW WM
SW 12th Ave
SW 10th St
20
SEE NOTE 25
PROP. 12" RCW
PROP. 24" WM W/IN 42" CASING
PROP. (4)-4" PVC ATT W/IN 16" CASING
OP. (9)-6" PVC BE NDUITS W/IN 36" CASING
T. (2)-1.25" HDPE CROWN CASTLE OCATION BY OTHERS)
PROP. (24)-4" PVC ATT CONDUITS W/IN 36" CASING
PROP. 12" FM (REDUCED FROM 20" FM TO 12" FM AT WEST SIDE OF MILITARY TRAIL)
EXIST. BE (13Kv) (TO REMAIN)
EXIST. (2)-4" PVC AND BURIED COPPER ATT (TO BE REMOVED)
SEE NOTE 23
PROP. 12" WM (TIE-TO EXIST.)
S Military Trail
SEE NOTE 29
PROP. 16" WM
EXIST. ATT BFO (TO REMAIN)
SEE NOTE 30
PROP. 42" RAW WM W/IN 54" CASING
SEE NOTE 22
SEE NOTE 24
SEE NOTE 26
PROP. 42" RAW WM
PROP. 24" WM W/IN 42" CASING
PROP. 12" RCW W/IN 24" CASING
PROP. (24)-4" PVC ATT AND (1)-2" SPRINT W/IN 42" CASING
PROP. 20" FM W/IN 36" CASING (TIE TO EXIST. LIFT STATION AND PROP. 20" FM)
EXIST. BE (13Kv) (TO REMAIN)
PROP. (6)-4" PVC BFO AND (1)-4" PVC BURRIED COPPER (ATT, TIE TO EXIST. AT NEAREST EXIST. STRUCTURE)
SFRC
SEE NOTE 32
EXIST. 20" FM (TO BE REMOVED)
EXIST. 12" WM (TO BE REMOVED)
EXIST. 8" FM (TO BE REMOVED)
PROP. 16" WM
SEE NOTE 31
PROP. 16" WM W/IN 30" CASING
PROP. 20" FM W/IN 36" CASING
PROP. (1)-2" PVC BFO (SPRINT); EXIST/ENTER PROP. WALL
PROP. 20" FM W/IN 36" CASING
E Newport Center Dr
EXIST. BURIED COPPER ATT (TO BE REMOVED)
PROP. 16" WM
EXIST. BE (TO BE REMOVED)
PROP. 12" RCW
PROP. 20" FM
EXIST. BE (TO BE REMOVED)
PROP. (1)-2" PVC BFO, (1)-4" PVC BFO
PROP. 20" FM, (1)-2" PVC BFO (1) 4" PVC BFO, W/IN 72" CASING

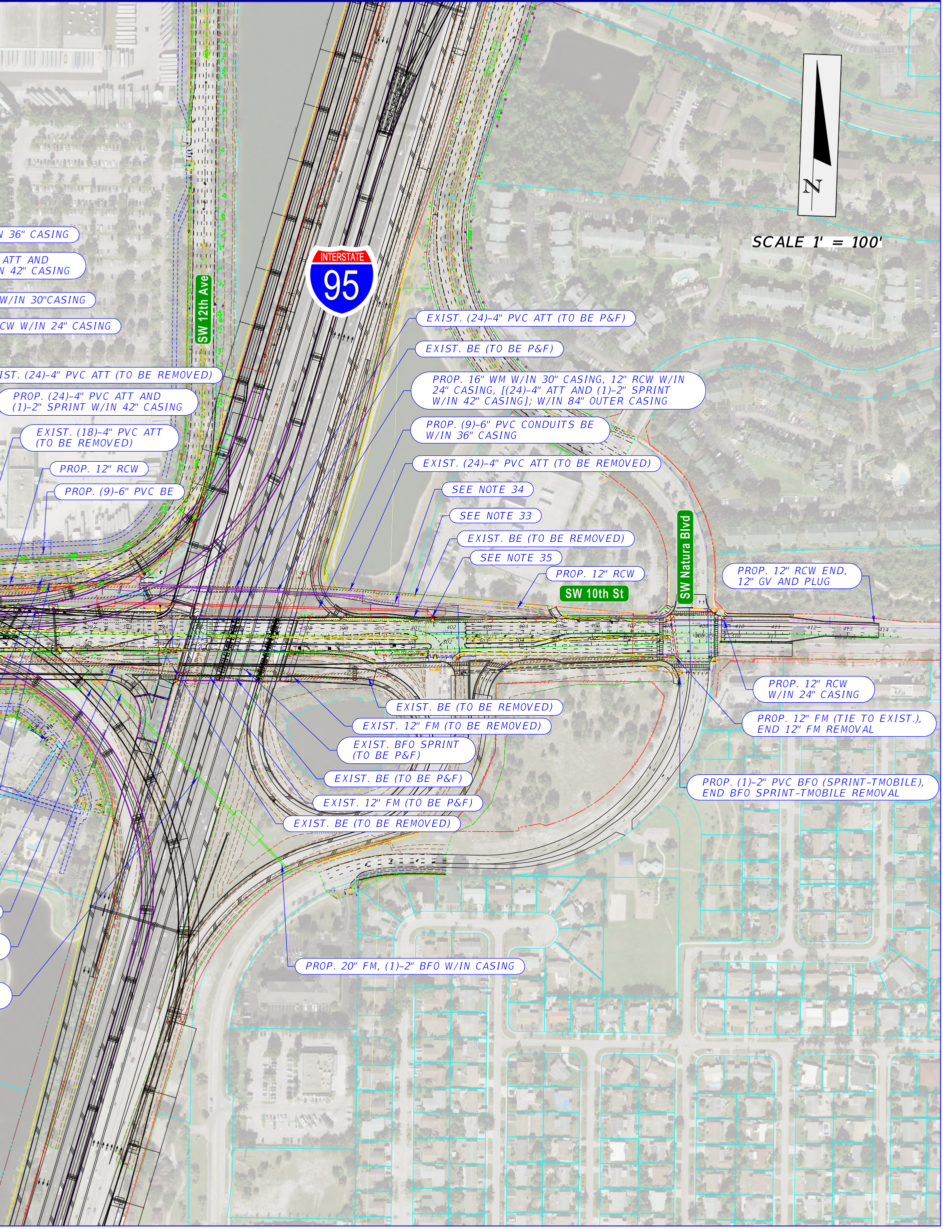
N
SCALE 1' = 100'
INTERSTATE
95
SW 12th Ave
SW 10th St
SW Natura Blvd

N 36" CASING

ATT AND
N 42" CASING

W/IN 30"CASING

CW W/IN 24" CASING

IST. (24)-4" PVC ATT (TO BE REMOVED)

PROP. (24)-4" PVC ATT AND
(1)-2" SPRINT W/IN 42" CASING

EXIST. (18)-4" PVC ATT
(TO BE REMOVED)

PROP. 12" RCW

PROP. (9)-6" PVC BE

EXIST. (24)-4" PVC ATT (TO BE P&F)

EXIST. BE (TO BE P&F)

PROP. 16" WM W/IN 30" CASING, 12" RCW W/IN
24" CASING, [(24)-4" ATT AND (1)-2" SPRINT
W/IN 42" CASING]; W/IN 84" OUTER CASING

PROP. (9)-6" PVC CONDUITS BE
W/IN 36" CASING

EXIST. (24)-4" PVC ATT (TO BE REMOVED)

SEE NOTE 34

SEE NOTE 33

EXIST. BE (TO BE REMOVED)

SEE NOTE 35

PROP. 12" RCW

PROP. 12" RCW END,
12" GV AND PLUG

PROP. 12" RCW
W/IN 24" CASING

PROP. 12" FM (TIE TO EXIST.),
END 12" FM REMOVAL

EXIST. BE (TO BE REMOVED)

EXIST. 12" FM (TO BE REMOVED)

EXIST. BFO SPRINT
(TO BE P&F)

EXIST. BE (TO BE P&F)

EXIST. 12" FM (TO BE P&F)

EXIST. BE (TO BE REMOVED)

PROP. (1)-2" PVC BFO (SPRINT-TMOBILE),
END BFO SPRINT-TMOBILE REMOVAL

PROP. 20" FM, (1)-2" BFO W/IN CASING