SW 10TH ST UTILITY CONCEPTUAL MASTER PLAN

NOTES:
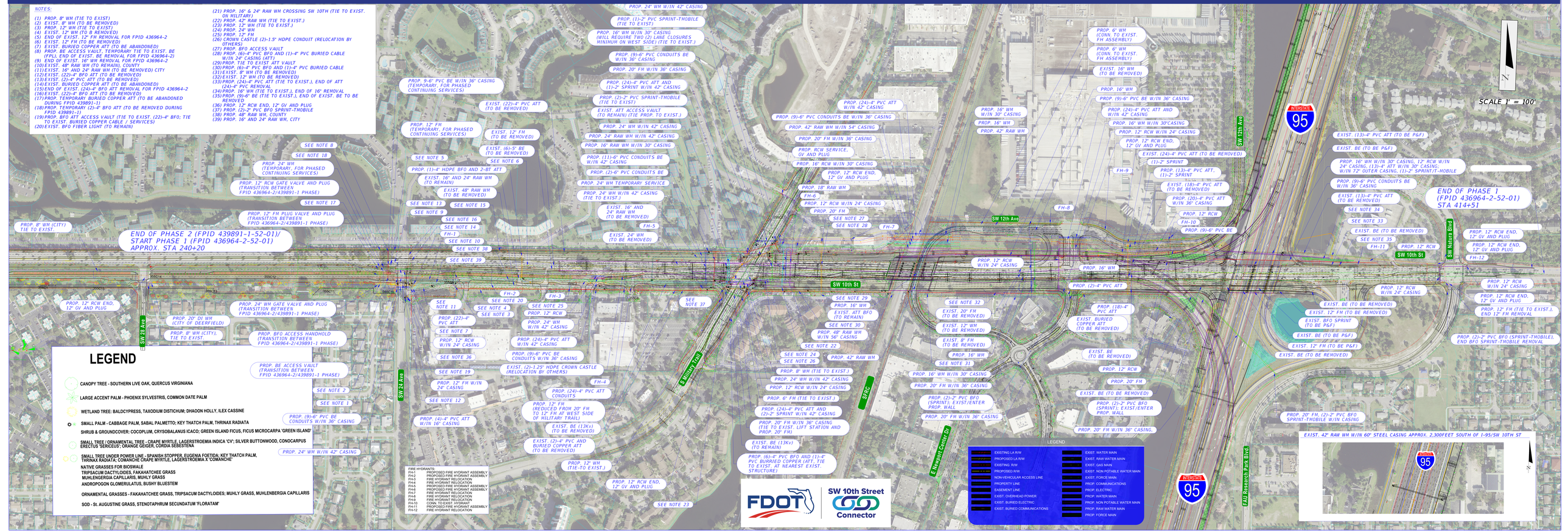
(1) PROP. 8" WM (TIE TO EXIST)
(2) EXIST. 8" WM (TO BE REMOVED)
(3) PROP. 12" WM (TIE TO EXIST)
(4) EXIST. 12" WM (TO B REMOVED)
(5) END OF EXIST. 12" FM REMOVAL FOR FPID 436964-2
(6) EXIST. 12" FM (TO BE REMOVED)
(7) EXIST. BURIED COPPER ATT (TO BE ABANDONED)
(8) PROP. BE ACCESS VAULT. TEMPORARY TIE TO EXIST. BE (FPL), END OF EXIST. BE REMOVAL FOR FPID 436964-2)
(9) END OF EXIST. 16" WM REMOVAL FOR FPID 436964-2
(10) EXIST. 48" RAW WM (TO REMAIN), COUNTY
(11) EXIST. 16" AND 24" RAW WM (TO BE REMOVED) CITY
(12) EXIST. (22)-4" BFO ATT (TO BE REMOVED)
(13) EXIST. (2)-4" PVC ATT (TO BE REMOVED)
(14) EXIST. BURIED COPPER ATT (TO BE ABANDONED)
(15) END OF EXIST. (24)-4" BFO ATT REMOVAL FOR FPID 436964-2
(16) EXIST. (22)-4" BFO ATT (TO BE REMOVED)
(17) PROP. TEMPORARY BURIED COPPER ATT (TO BE ABANDONED DURING FPID 439891-1)
(18) PROP. TEMPORARY (2)-4" BFO ATT (TO BE REMOVED DURING FPID 439891-1)
(19) PROP. BFO ATT ACCESS VAULT (TIE TO EXIST. (22)-4" BFO; TIE TO EXIST. BURIED COPPER CABLE / SERVICES)
(20) EXIST. BFO FIBER LIGHT (TO REMAIN)
(21) PROP. 16" & 24" RAW WM CROSSING SW 10TH (TIE TO EXIST. ON MILITARY)
(22) PROP. 42" RAW WM (TIE TO EXIST.)
(23) PROP. 12" WM (TIE TO EXIST.)
(24) PROP. 24" WM
(25) PROP. 12" FM
(26) CROWN CASTLE (2)-1.5" HDPE CONDUIT (RELOCATION BY OTHERS)
(27) PROP. BFO ACCESS VAULT
(28) PROP. (6)-4" PVC BFO AND (1)-4" PVC BURIED CABLE W/IN 24" CASING (ATT.)
(29) PROP. TIE TO EXIST ATT VAULT
(30) PROP. (6)-4" PVC BFO AND (1)-4" PVC BURIED CABLE
(31) EXIST. 8" WM (TO BE REMOVED)
(32) EXIST. 12" WM (TO BE REMOVED)
(33) PROP. (24)-4" PVC ATT (TIE TO EXIST.), END OF ATT (24)-4" PVC REMOVAL
(34) PROP. 16" WM (TIE TO EXIST.), END OF 16" REMOVAL
(35) PROP. (9)-6" BE (TIE TO EXIST.), END OF EXIST. BE TO BE REMOVED
(36) PROP. 12" RCW END, 12" GV AND PLUG
(37) PROP. (2)-2" PVC BFO SPRINT-TMOBILE
(38) PROP. 48" RAW WM, COUNTY
(39) PROP. 16" AND 24" RAW WM, CITY