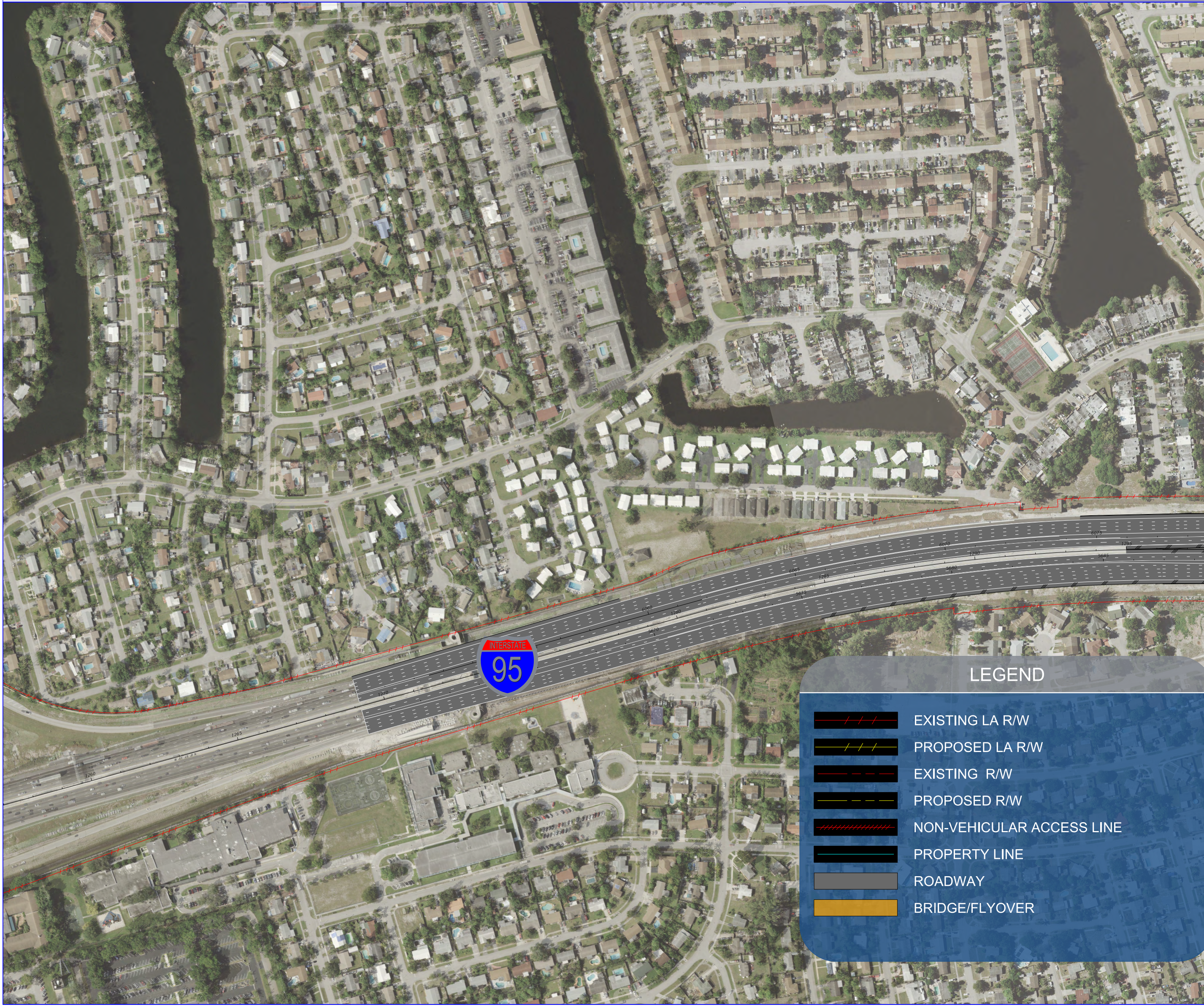
INTERSTATE
95

LEGEND

EXISTING LA R/W
PROPOSED LA R/W
EXISTING R/W
PROPOSED R/W
NON-VEHICULAR ACCESS LINE
PROPERTY LINE
ROADWAY
BRIDGE/FLYOVER

I-95/SW 10

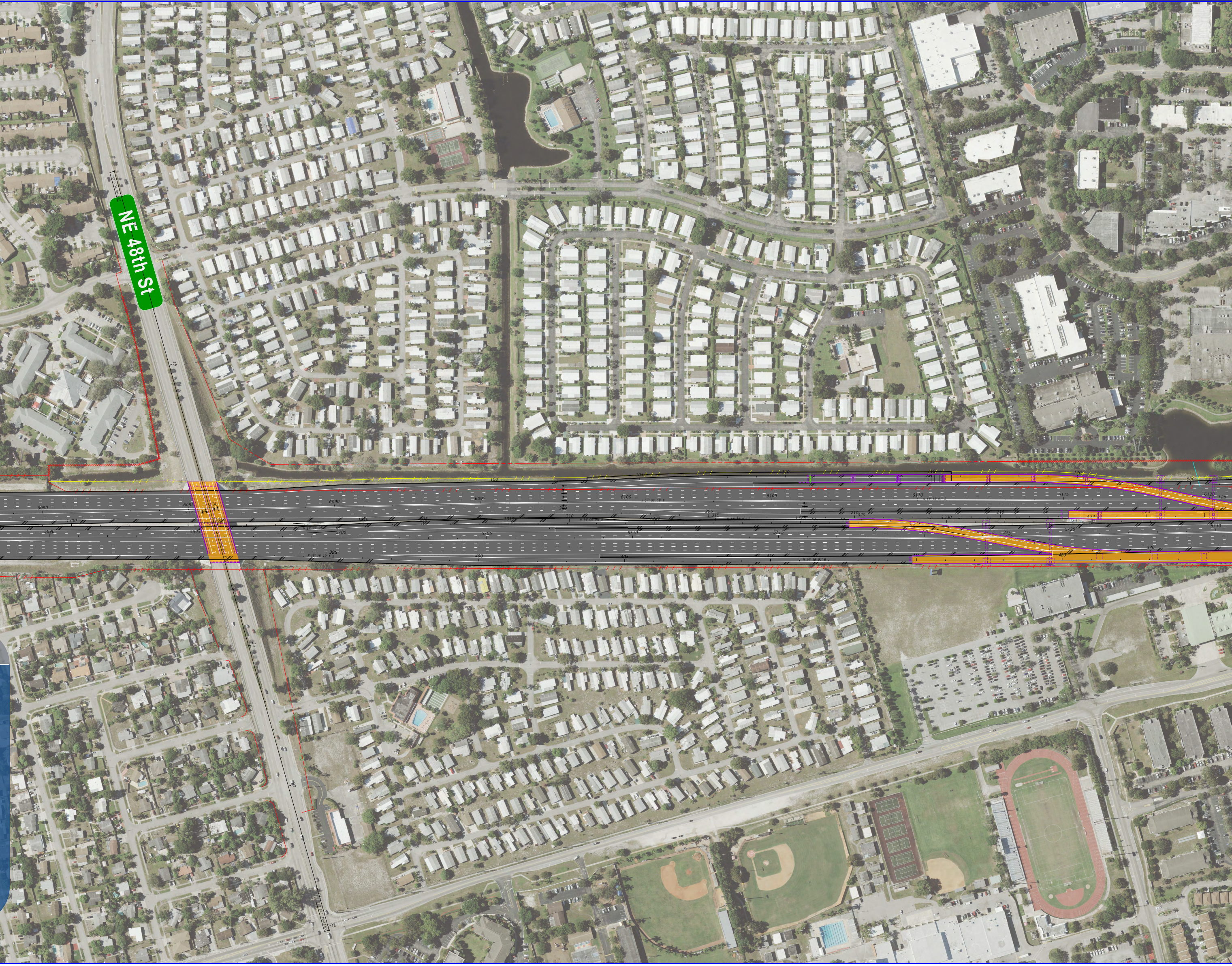

TH STREET INTERCHANGE PRELIMINARY SUMMARY OF SCOPE - 2021-10-29

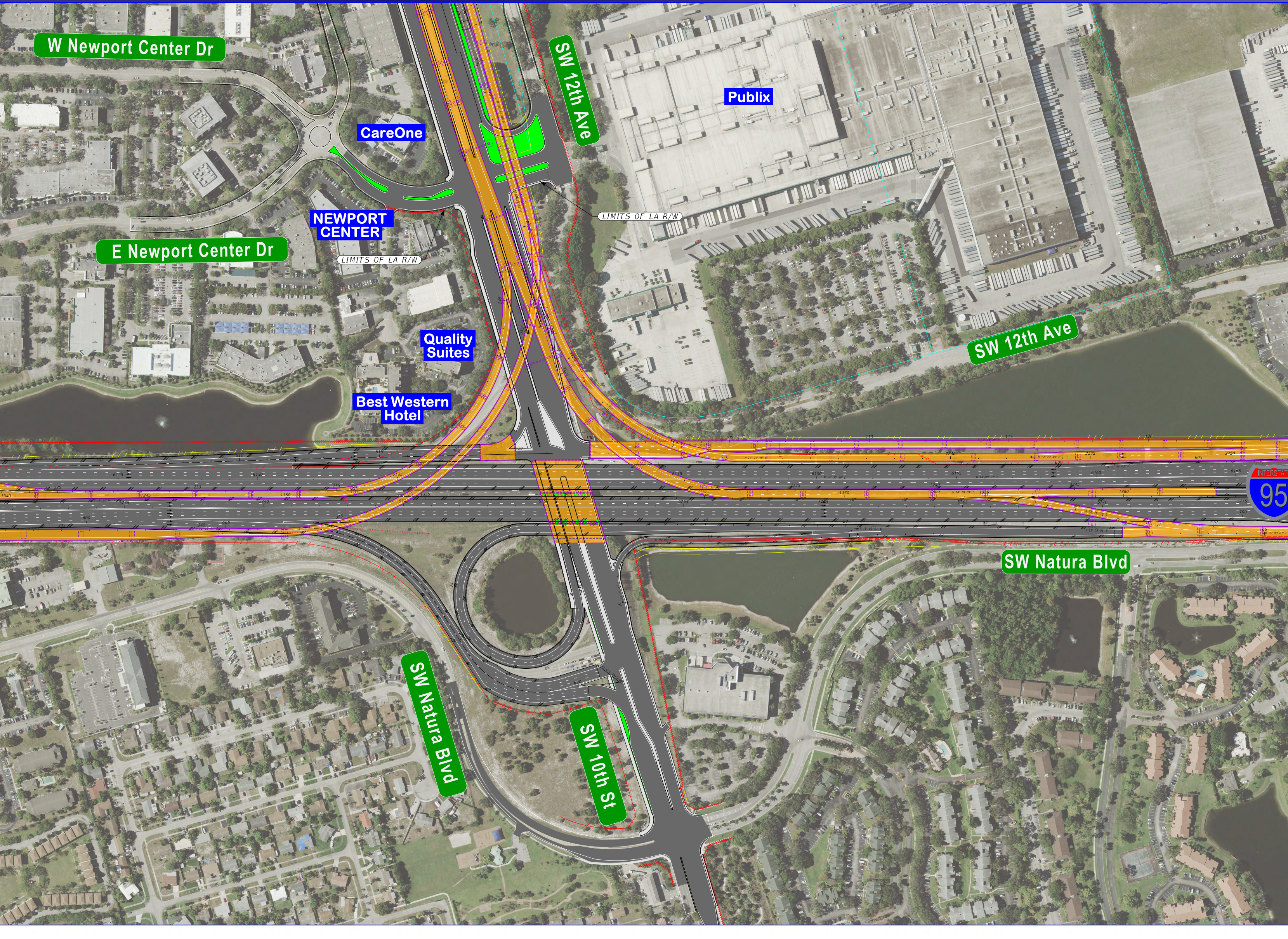
W Newport Center Dr
CareOne
SW 12th Ave
Publix
LIMITS OF LA R/W
NEWPORT CENTER
LIMITS OF LA R/W
E Newport Center Dr
Quality Suites
SW 12th Ave
Best Western Hotel
INTERSTATE
95
SW Natura Blvd
SW Natura Blvd
SW 10th St

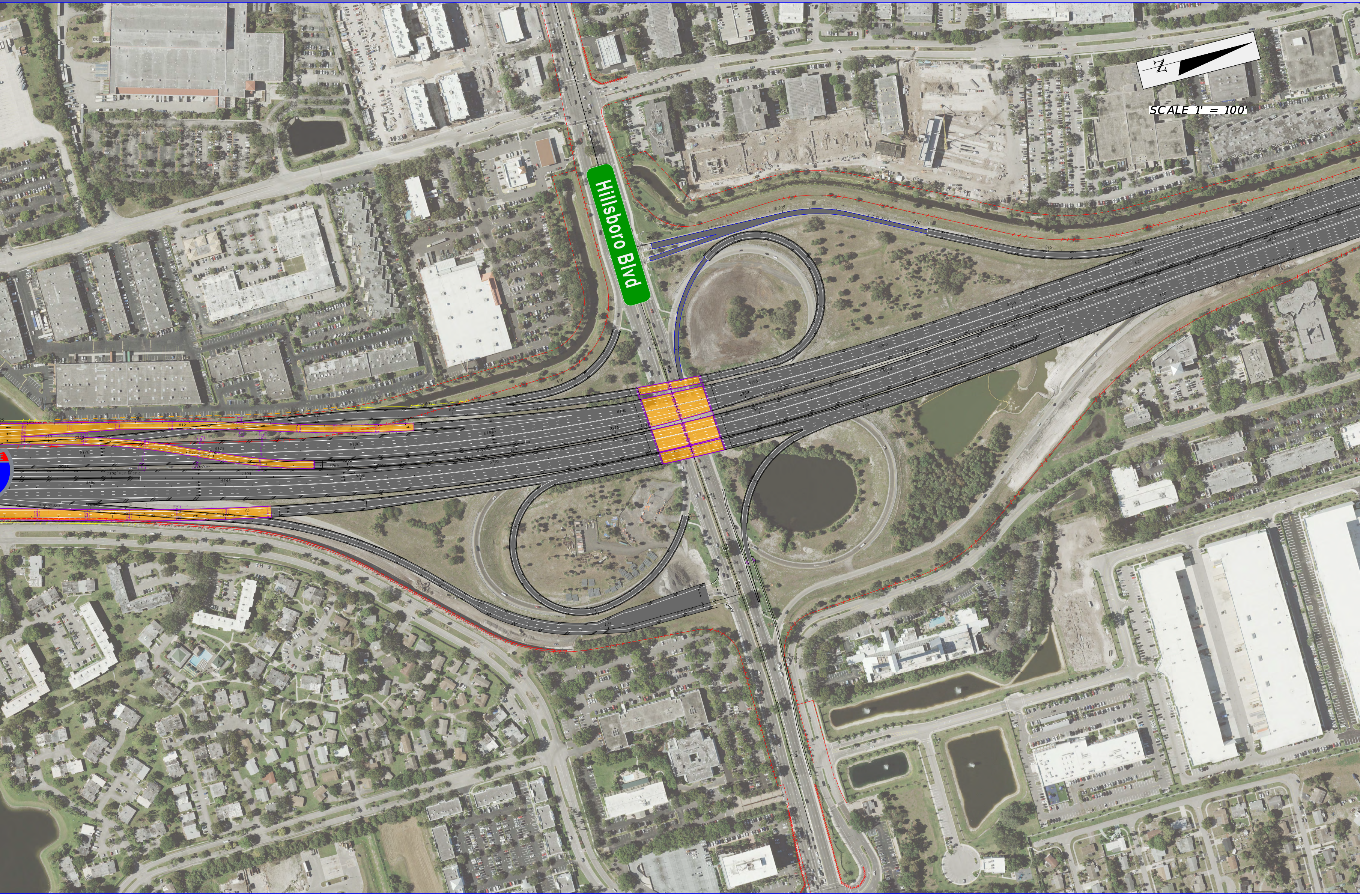
Hillsboro Blvd
N
SCALE 1' = 100'

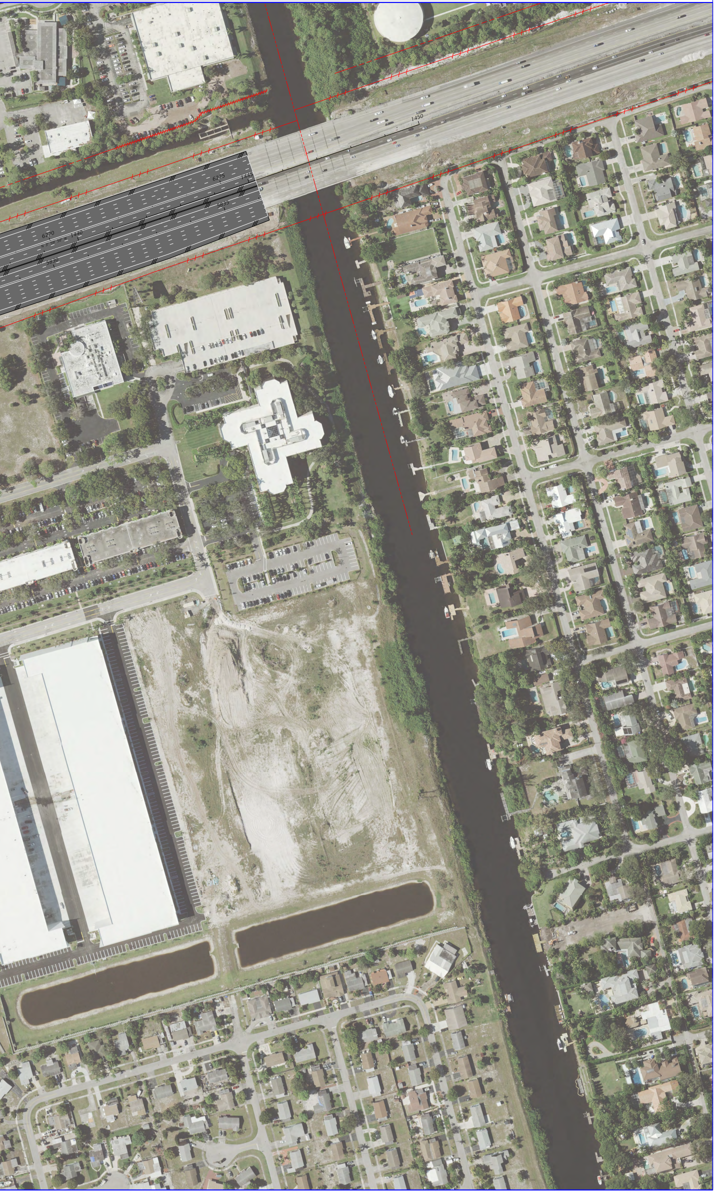
1450
6225
1445
5835
6220
1440
N 3° 59' 50" W
5830