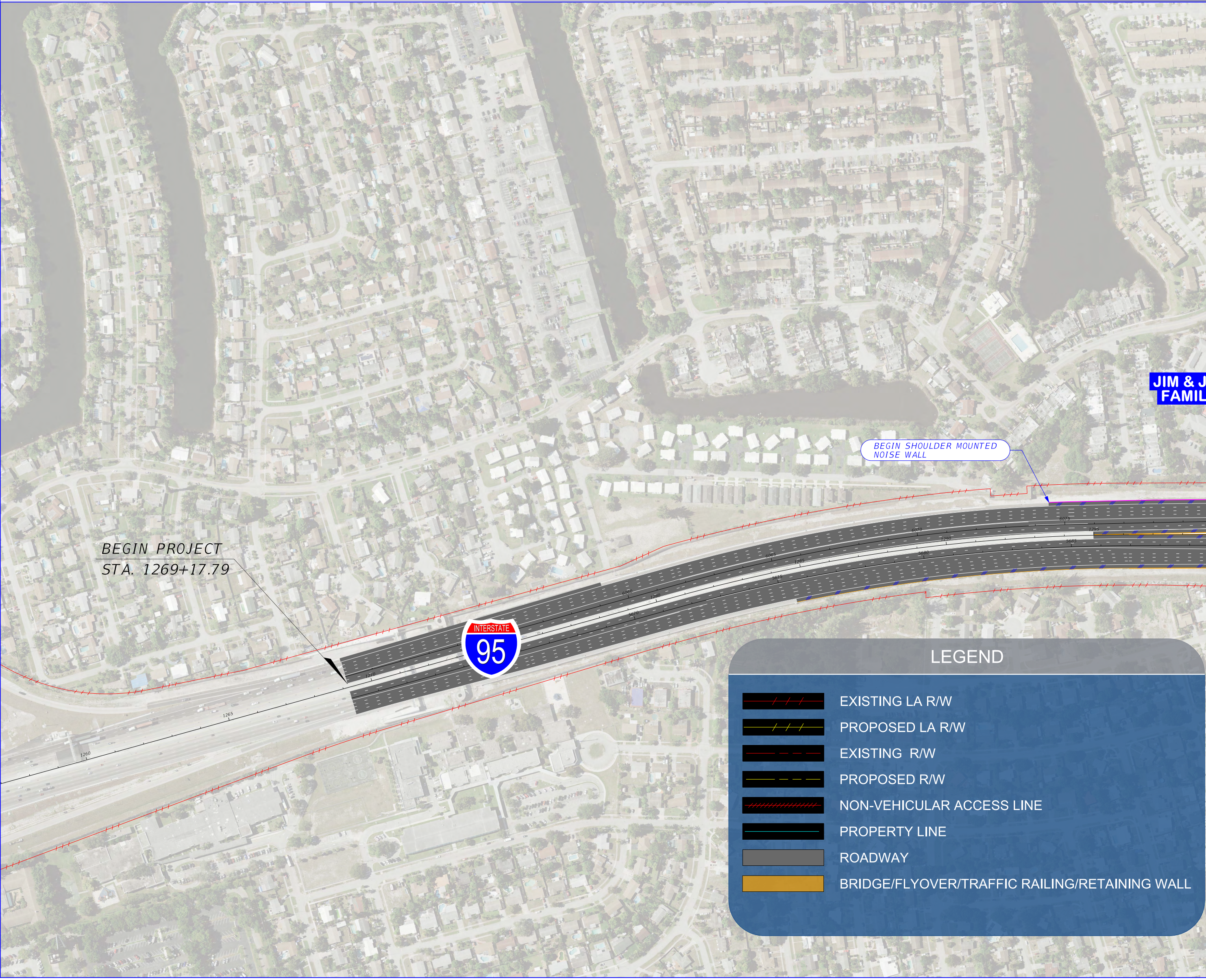
JIM & J
FAMIL
BEGIN SHOULDER MOUNTED NOISE WALL
BEGIN PROJECT
STA. 1269+17.79
INTERSTATE
95
1260
1265
1270
1285
1295
LEGEND
EXISTING LA R/W
PROPOSED LA R/W
EXISTING R/W
PROPOSED R/W
NON-VEHICULAR ACCESS LINE
PROPERTY LINE
ROADWAY
BRIDGE/FLYOVER/TRAFFIC RAILING/RETAINING WALL

I-95/SW 10TH ST

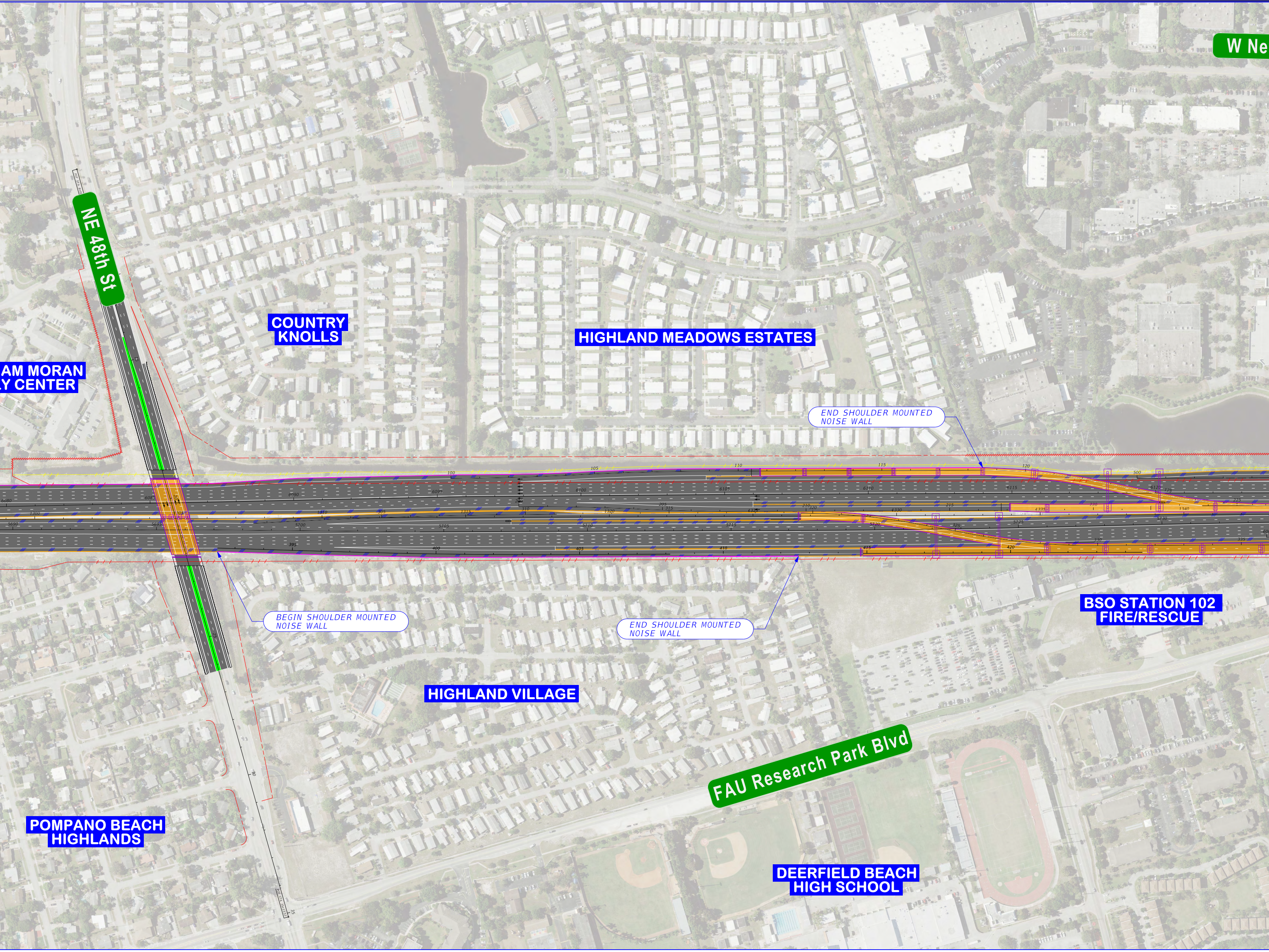
W Ne
NE 48th St
COUNTRY KNOLLS
HIGHLAND MEADOWS ESTATES
AM MORAN
Y CENTER
END SHOULDER MOUNTED NOISE WALL
BEGIN SHOULDER MOUNTED NOISE WALL
END SHOULDER MOUNTED NOISE WALL
BSO STATION 102 FIRE/RESCUE
HIGHLAND VILLAGE
FAU Research Park Blvd
POMPANO BEACH HIGHLANDS
DEERFIELD BEACH HIGH SCHOOL

REET INTERCHANGE PRELIMINARY SUMMARY OF SCOPE - 2022-02-15

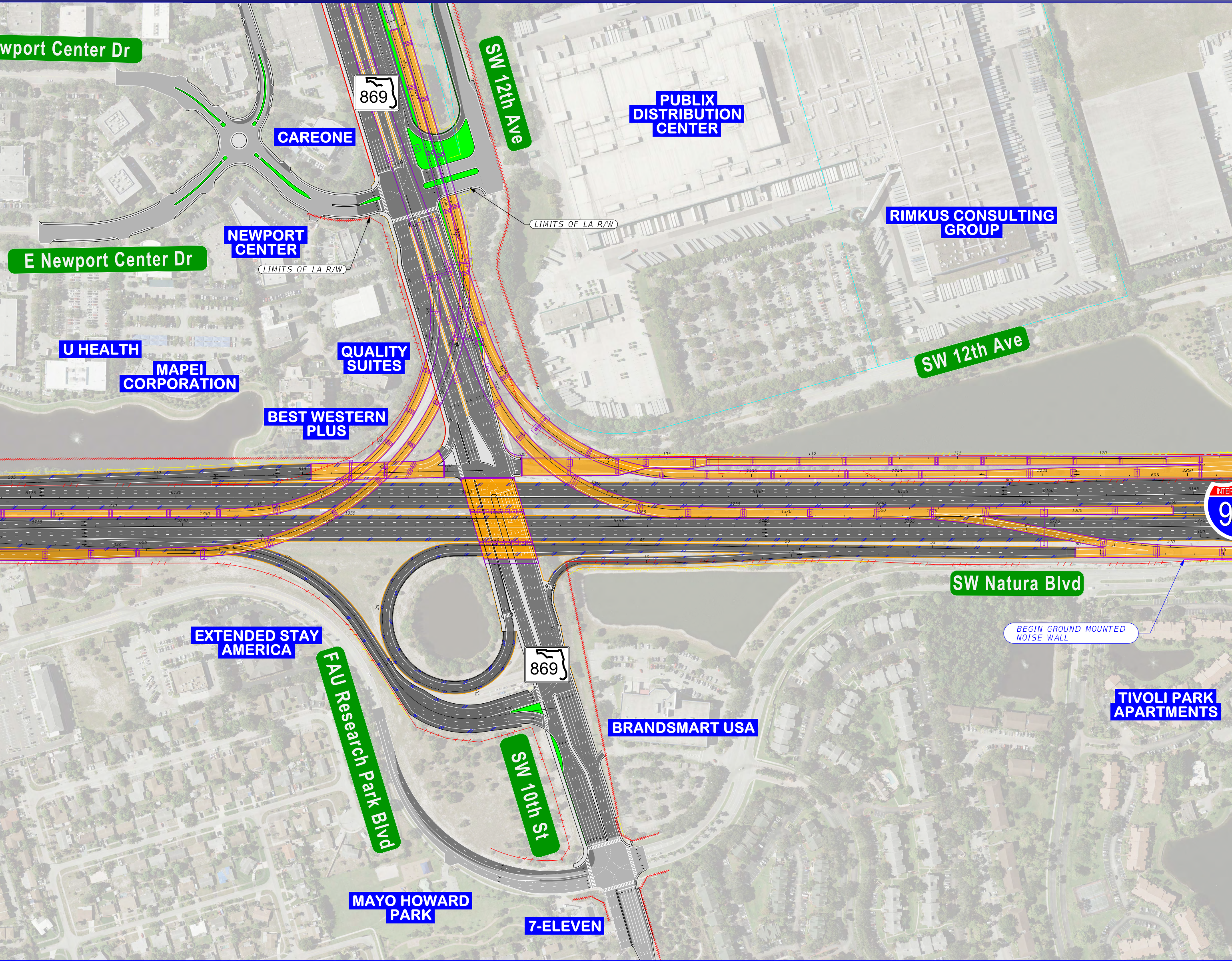
wport Center Dr
869
SW 12th Ave
PUBLIX DISTRIBUTION CENTER
CAREONE
LIMITS OF LA R/W
NEWPORT CENTER
E Newport Center Dr
LIMITS OF LA R/W
RIMKUS CONSULTING GROUP
U HEALTH
MAPEI CORPORATION
QUALITY SUITES
SW 12th Ave
BEST WESTERN PLUS
INTER
9
SW Natura Blvd
BEGIN GROUND MOUNTED NOISE WALL
EXTENDED STAY AMERICA
869
FAU Research Park Blvd
SW 10th St
BRANDSMART USA
TIVOLI PARK APARTMENTS
MAYO HOWARD PARK
7-ELEVEN

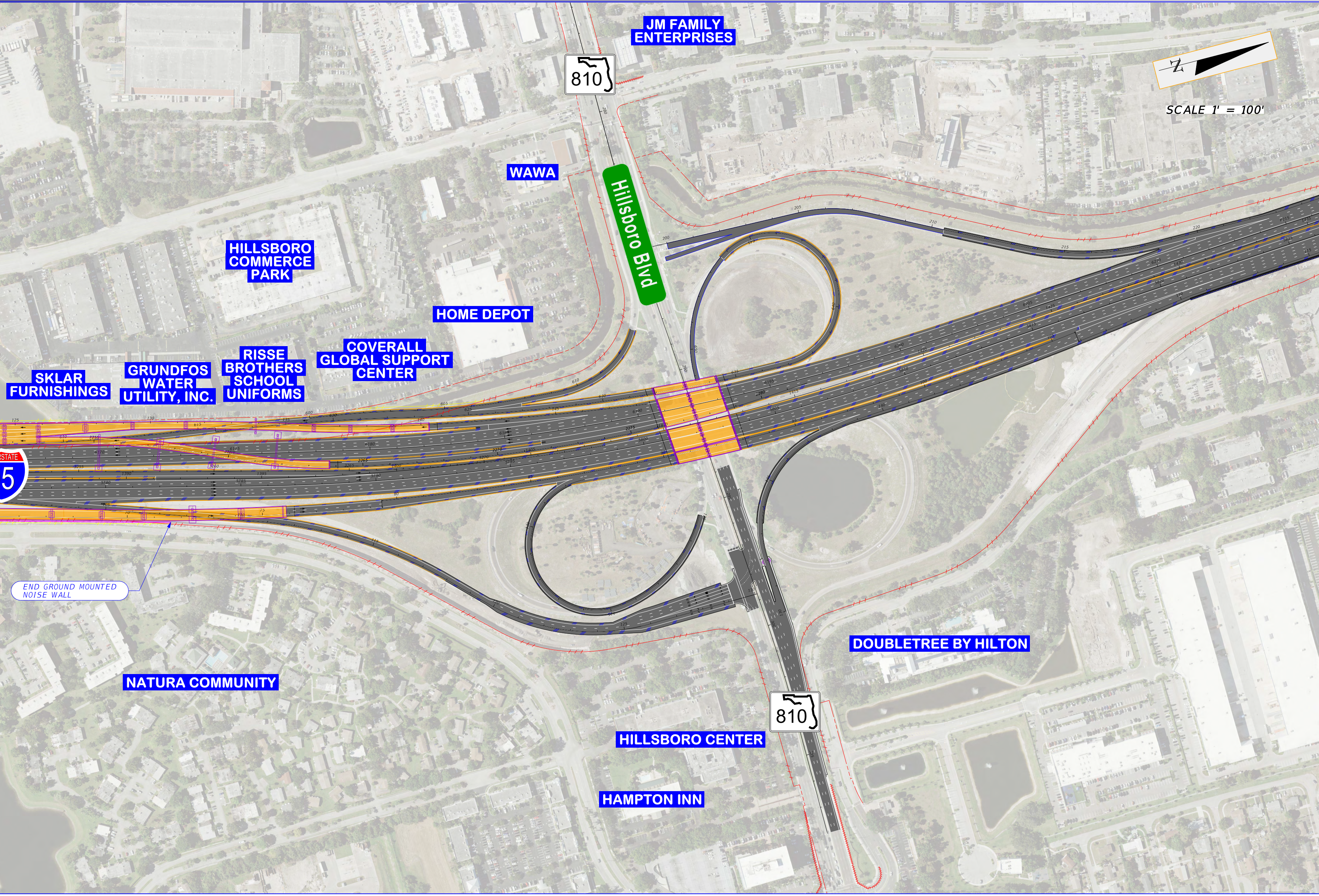
JM FAMILY ENTERPRISES
810
SCALE 1' = 100'
WAWA
Hillsboro Blvd
HILLSBORO COMMERCE PARK
HOME DEPOT
COVERALL GLOBAL SUPPORT CENTER
RISSE BROTHERS SCHOOL UNIFORMS
GRUNDFOS WATER UTILITY, INC.
SKLAR FURNISHINGS
STATE
5
END GROUND MOUNTED NOISE WALL
NATURA COMMUNITY
DOUBLETREE BY HILTON
810
HILLSBORO CENTER
HAMPTON INN

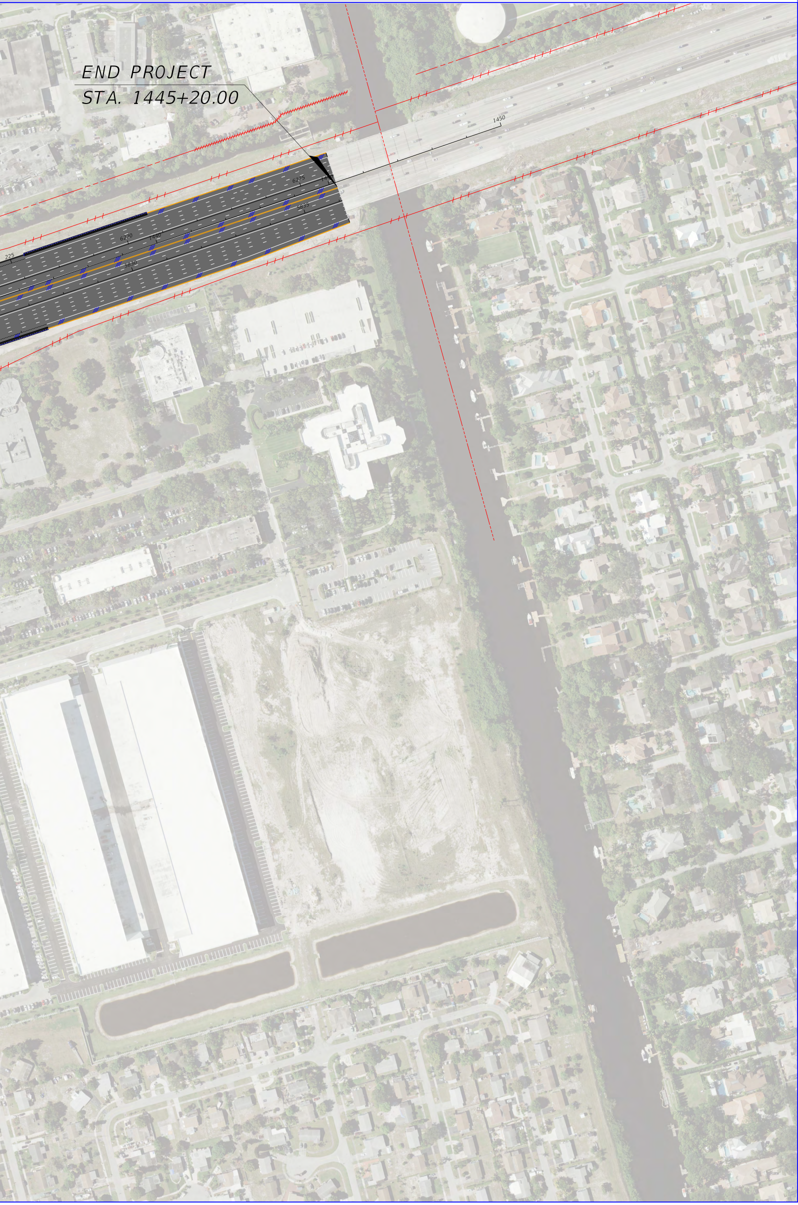
END PROJECT
STA. 1445+20.00
1450
6225
5835
6220
1440
225
5830