

2010 Urban Area Boundaries and Federal Functional Classification Homosassa Springs, Beverly Hills & Citrus Springs Urbanized Area

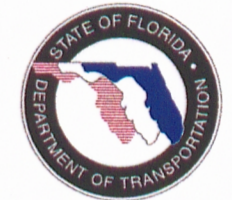

Patricia Bays 12-12-13
 Chair, Citrus County Transportation Planning Organization Date

D. D. [Signature] 12-20-13
 FDOT District Director of Transportation Date

APPROVED BY:
Carl [Signature] 01/23/2014
 Federal Highway Administration Date

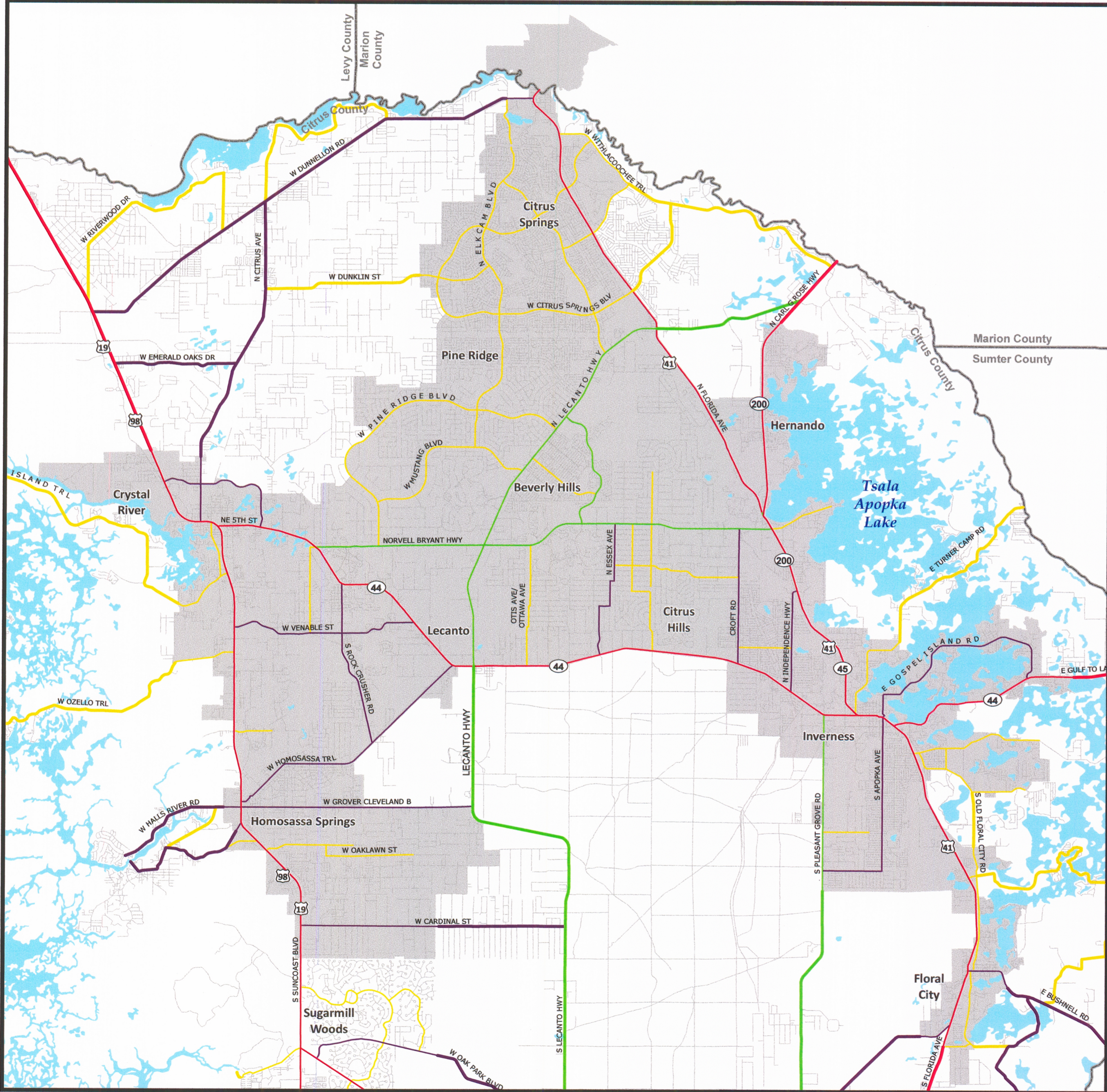

LEGEND

- Functional Classification**
- 01 - Principal Arterial-Interstate RURAL
 - 02 - Principal Arterial-Expressway RURAL
 - 04 - Principal Arterial-Other RURAL
 - 06 - Minor Arterial RURAL
 - 07 - Major Collector RURAL
 - 08 - Minor Collector RURAL
 - 11 - Principal Arterial-Interstate URBAN
 - 12 - Principal Arterial-Freeway and Expressway URBAN
 - 14 - Principal Arterial-Other URBAN
 - 16 - Minor Arterial URBAN
 - 17 - Major Collector URBAN
 - 18 - Minor Collector (Fed Aid) URBAN
 - Local Road
 - 2010 FHWA Urban Area - Homosassa Springs
- Beverly Hills-Citrus Springs

