

DISTRICT 5
 2010 Urban Area Boundary &
 Federal Functional Classification
 Lake County, Florida

Legend

- 01 - Principal Arterial-Interstate RURAL
- 02 - Principal Arterial-Expressway RURAL
- 04 - Principal Arterial-Other RURAL
- 06 - Minor Arterial RURAL
- 07 - Major Collector RURAL
- 08 - Minor Collector RURAL
- 09 - Local RURAL
- 11 - Principal Arterial-Interstate URBAN
- 12 - Principal Arterial-Freeway and Expressway URBAN
- 14 - Principal Arterial-Other URBAN
- 16 - Minor Arterial URBAN
- 17 - Major Collector URBAN
- 18 - Minor Collector (Fed Aid) URBAN
- 19 - Local URBAN
- 2010 Adjusted Urban Area
- Water

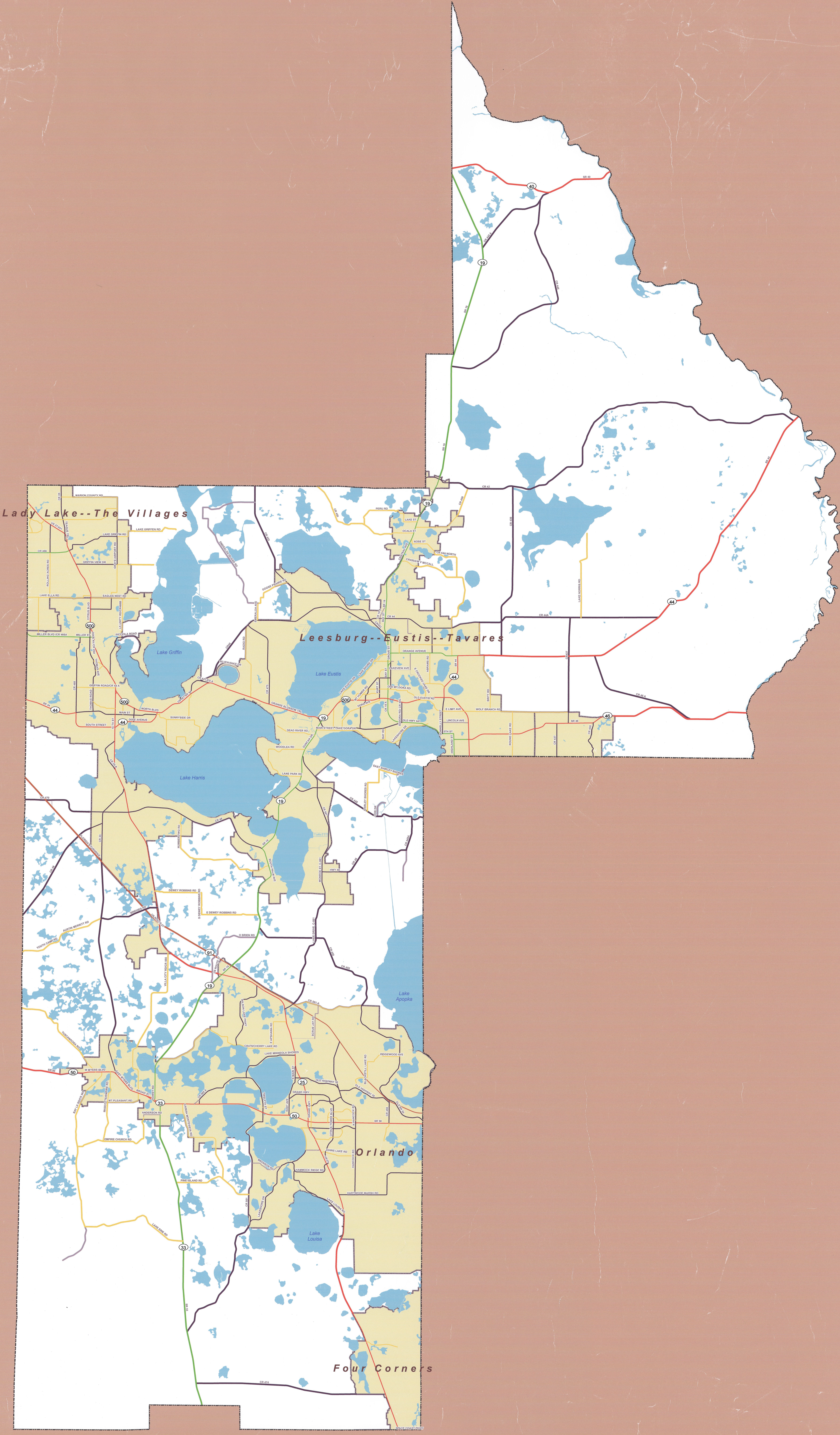

Recommended By:

Sam M. Baker
 Lake-Sumter MPO Chairman

8/19/14
 Date

Norman Downs
 Florida Dept. of Transportation

8-28-14
 Date

Approved By:

Colin E. Foy
 Federal Highway Administration

09/02/2014
 Date

