

ORIGINATION FORM

Proposed Revisions to a Design Standards Index
(Please provide all information – Incomplete forms will be returned)

Contact Information:

Date: July 18, 2017
Originator: **Ed Cashman**
Phone: (850) 414-4314
Email: edward.cashman@dot.state.fl.us

Design Standards:

Index Number: **642**
Sheet Number (s): 1
Index Title: Transitions for Temporary Concrete Barrier Wall
on Freeway Facilities

Summary of the changes:

Sheet 1: Updated title to "Transitions for Temporary Barrier on Freeway Facilities". Updated labels to "Temporary Barrier".

Commentary / Background:

Updated as part of the Temporary Barrier pay item change.

Other Affected Offices / Documents: (Provide name of responsible personnel)

Yes	No	
<input type="checkbox"/>	<input checked="" type="checkbox"/>	Other Design Standards –
<input type="checkbox"/>	<input checked="" type="checkbox"/>	Plans Preparation Manual –
<input type="checkbox"/>	<input checked="" type="checkbox"/>	Basis of Estimates Manual –
<input type="checkbox"/>	<input checked="" type="checkbox"/>	Standard Specifications –
<input type="checkbox"/>	<input checked="" type="checkbox"/>	Approved Product List –
<input type="checkbox"/>	<input checked="" type="checkbox"/>	Construction –
<input type="checkbox"/>	<input checked="" type="checkbox"/>	Maintenance –

Origination Package Includes: (Email or hand deliver package to Derwood Sheppard)

Yes	N/A	
<input checked="" type="checkbox"/>	<input type="checkbox"/>	Redline Mark-ups
<input type="checkbox"/>	<input type="checkbox"/>	Proposed IDS
<input type="checkbox"/>	<input type="checkbox"/>	Revised IDS
<input type="checkbox"/>	<input type="checkbox"/>	Other Support Documents

Implementation:

Design Bulletin (DSR) DCE Memo Program Mgmt. Bulletin Design Standards e-Booklet (Next Release)

————— **Contact the Roadway Design Office for assistance in completing this form** —————

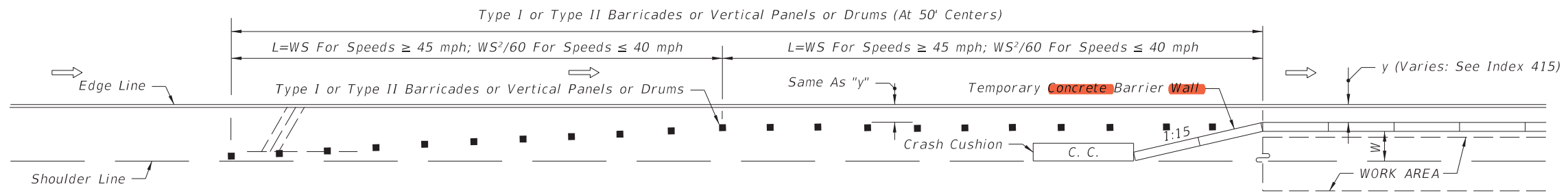

**BARRIER AND TRANSITION LOCATED ON PAVED OR UNPAVED SHOULDERS
PLAN SHOWN FOR RIGHT LANE - INVERTED PLAN FOR LEFT LANE**

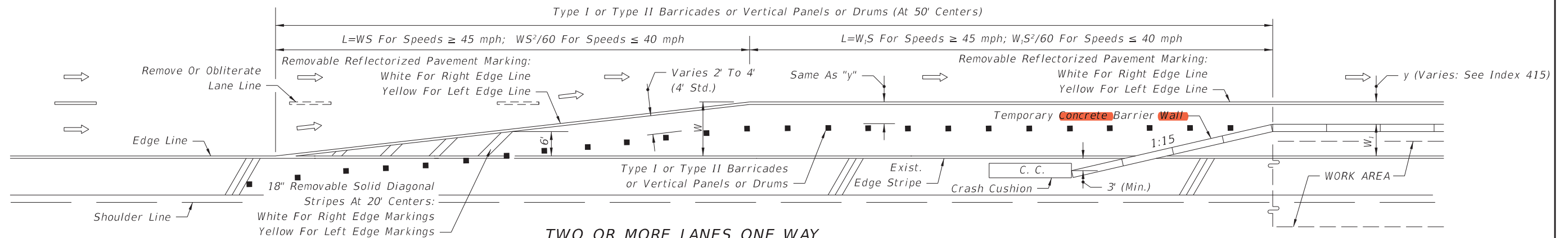

**TWO OR MORE LANES ONE WAY
LANE DROP • PLAN SHOWN FOR RIGHT LANE MERGE LEFT - INVERTED PLAN FOR LEFT LANE MERGE RIGHT**

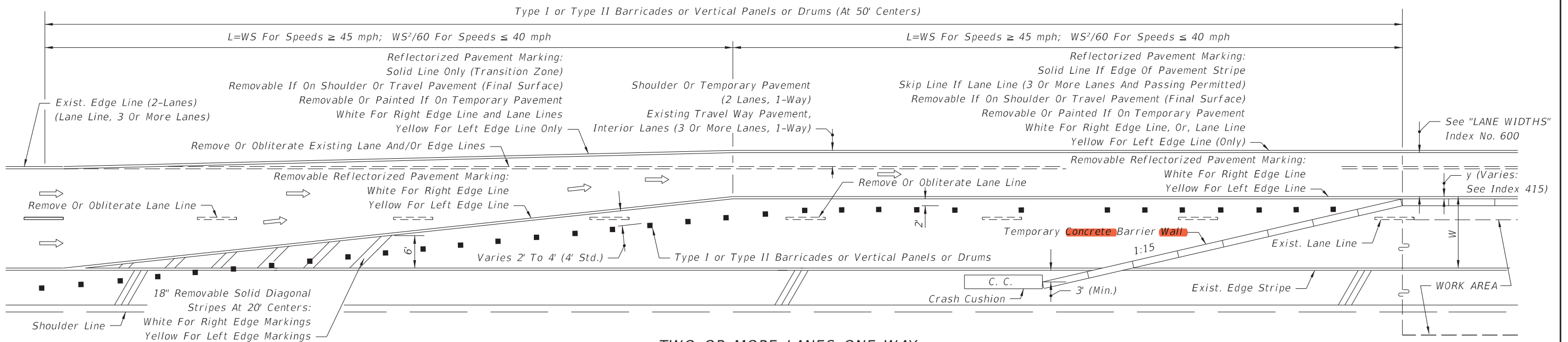

**TWO OR MORE LANES ONE WAY
LANE DROP AND LANE SHIFTS - PLAN SHOWN FOR RIGHT LANE MERGE LEFT - INVERTED PLAN FOR LEFT LANE MERGE RIGHT**

SYMBOLS

- ➔ Lane Identification + Direction of Traffic
- Channelizing Device (See Index No. 600)

GENERAL NOTES

1. For signing information see the Plans, Specifications, MUTCD and other TCZ Standards.
2. Where W=width of lateral transition.

UPDATED

**CHANGED TO
102-642**

10/12/2016 1:17:18 PM

LAST REVISION	REVISION	DESCRIPTION:		FY 2017-18 DESIGN STANDARDS	TRANSITIONS FOR TEMPORARY CONCRETE BARRIER WALL ON FREEWAY FACILITIES	INDEX NO.	SHEET NO.
07/01/15	11/01/17					642	1 of 1

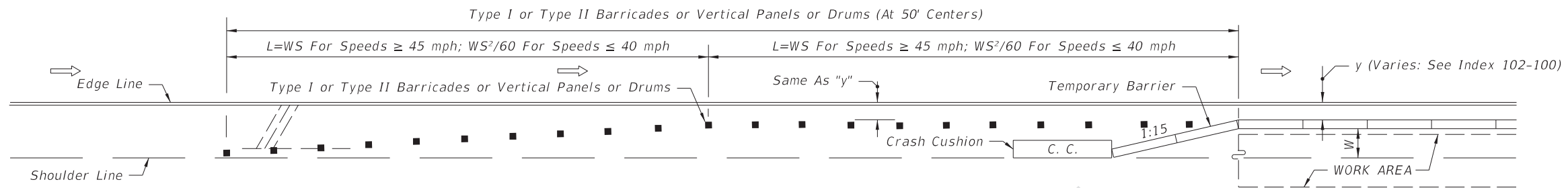

**BARRIER AND TRANSITION LOCATED ON PAVED OR UNPAVED SHOULDERS
PLAN SHOWN FOR RIGHT LANE - INVERTED PLAN FOR LEFT LANE**

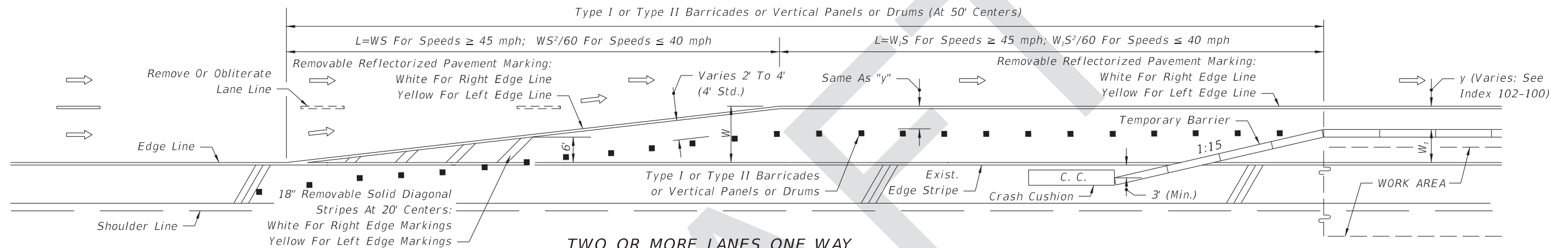

**TWO OR MORE LANES ONE WAY
LANE DROP • PLAN SHOWN FOR RIGHT LANE MERGE LEFT - INVERTED PLAN FOR LEFT LANE MERGE RIGHT**

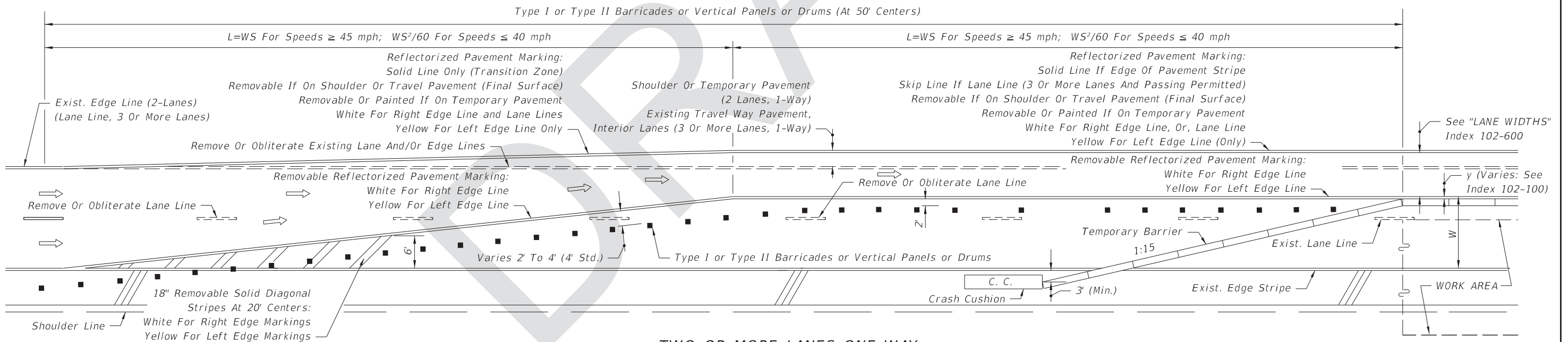

**TWO OR MORE LANES ONE WAY
LANE DROP AND LANE SHIFTS - PLAN SHOWN FOR RIGHT LANE MERGE LEFT - INVERTED PLAN FOR LEFT LANE MERGE RIGHT**

SYMBOLS

- ➡ Lane Identification + Direction of Traffic
- Channelizing Device (See Index 102-600)

GENERAL NOTES

1. For signing information see the Plans, Specifications, MUTCD and other TCZ Indexes.
2. Where W=width of lateral transition in feet, S=posted speed limit.

8/14/2017 1:50:28 PM

LAST REVISION 11/01/17	REVISION	DESCRIPTION:	 FY 2018-19 STANDARD PLANS	TRANSITIONS FOR TEMPORARY BARRIER ON FREEWAY FACILITIES	INDEX 102-642	SHEET 1 of 1
---------------------------	----------	--------------	---	--	------------------	-----------------