

ORIGINATION FORM

Proposed Revisions to a Design Standards Index
(Please provide all information – Incomplete forms will be returned)

Contact Information:

Date: July 18, 2017
Originator: **Ed Cashman**
Phone: (850) 414-4314
Email: edward.cashman@dot.state.fl.us

Design Standards:

Index Number: **620**
Sheet Number (s): 2
Index Title: Multilane, Divided Temporary Diversion
Connection

Summary of the changes:

Sheet 2: Updated "Temporary Concrete Barrier Wall" callouts to "Temporary Barrier".

Commentary / Background:

Updated as part of the Temporary Barrier pay item change.

Other Affected Offices / Documents: (Provide name of responsible personnel)

- | Yes | No | |
|--------------------------|-------------------------------------|-----------------------------|
| <input type="checkbox"/> | <input checked="" type="checkbox"/> | Other Design Standards – |
| <input type="checkbox"/> | <input checked="" type="checkbox"/> | Plans Preparation Manual – |
| <input type="checkbox"/> | <input checked="" type="checkbox"/> | Basis of Estimates Manual – |
| <input type="checkbox"/> | <input checked="" type="checkbox"/> | Standard Specifications – |
| <input type="checkbox"/> | <input checked="" type="checkbox"/> | Approved Product List – |
| <input type="checkbox"/> | <input checked="" type="checkbox"/> | Construction – |
| <input type="checkbox"/> | <input checked="" type="checkbox"/> | Maintenance – |

Origination Package Includes: (Email or hand deliver package to Derwood Sheppard)

- | Yes | N/A | |
|-------------------------------------|--------------------------|-------------------------|
| <input checked="" type="checkbox"/> | <input type="checkbox"/> | Redline Mark-ups |
| <input type="checkbox"/> | <input type="checkbox"/> | Proposed IDS |
| <input type="checkbox"/> | <input type="checkbox"/> | Revised IDS |
| <input type="checkbox"/> | <input type="checkbox"/> | Other Support Documents |

Implementation:

- Design Bulletin (DSR) DCE Memo Program Mgmt. Bulletin Design Standards e-Booklet (Next Release)

Contact the Roadway Design Office for assistance in completing this form

BUFFER LENGTH (FEET)

Construction Zone Speed MPH	X (ft)	Z (ft)
60-70	560	630
55	360	510
≤50	180	380

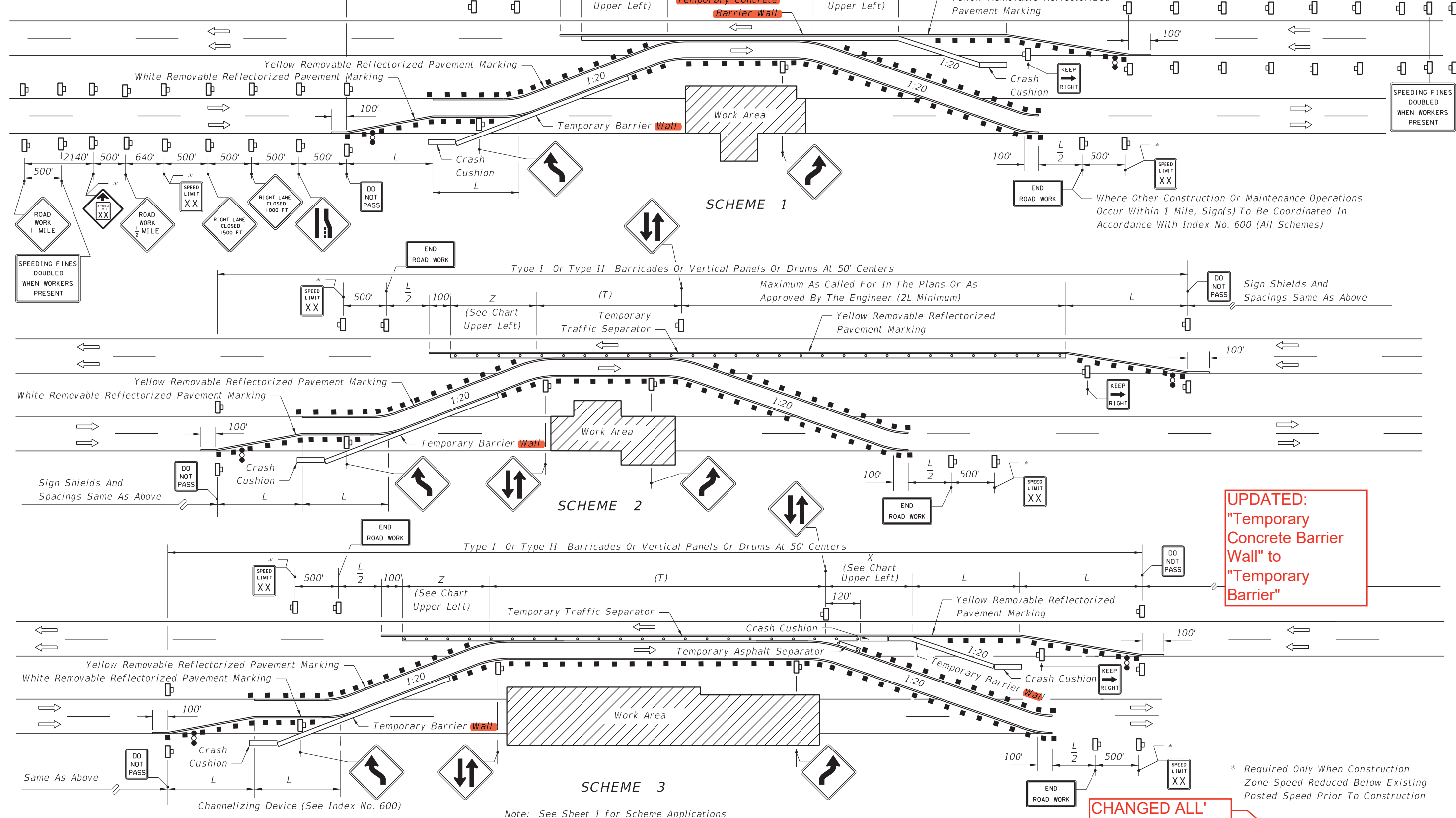

CHANGED ALL' 102-620

UPDATED: "Temporary Concrete Barrier Wall" to "Temporary Barrier"

* Required Only When Construction Zone Speed Reduced Below Existing Posted Speed Prior To Construction

10/12/2016 1:14:16 PM

LAST REVISION	DESCRIPTION
07/01/15	
11/01/17	

FDOT FY 2017-18 DESIGN STANDARDS

MULTILANE, DIVIDED TEMPORARY DIVERSION CONNECTION

INDEX NO. **620** SHEET NO. 2 of 2

BUFFER LENGTH (FEET)

Construction Zone Speed MPH	X (ft)	Z (ft)
60-70	560	630
55	360	510
≤50	180	380

Type I Or Type II Barricades Or Vertical Panels Or Drums At 50' Centers

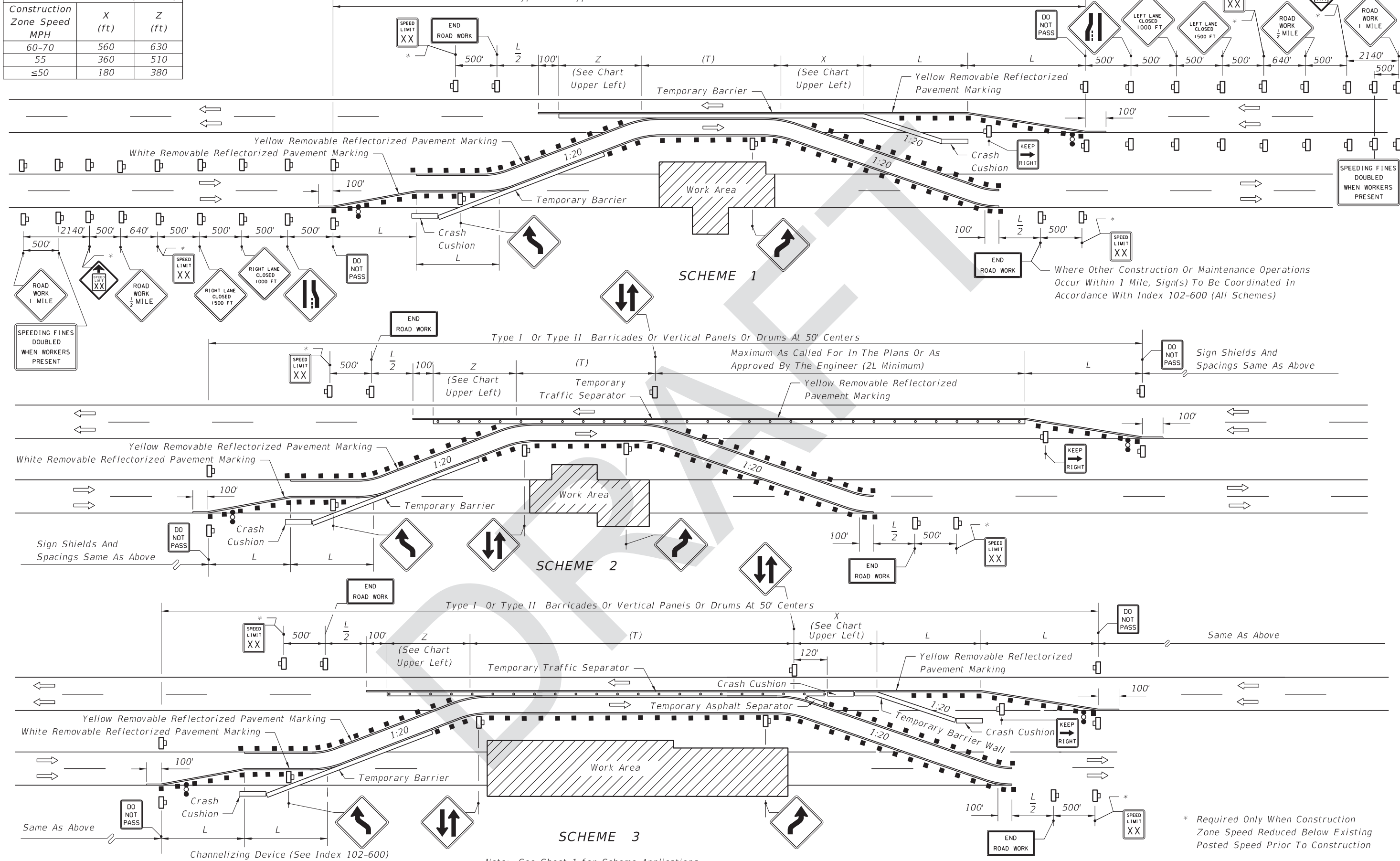

Where Other Construction Or Maintenance Operations Occur Within 1 Mile, Sign(s) To Be Coordinated In Accordance With Index 102-600 (All Schemes)

Maximum As Called For In The Plans Or As Approved By The Engineer (2L Minimum)

Sign Shields And Spacings Same As Above

Same As Above

* Required Only When Construction Zone Speed Reduced Below Existing Posted Speed Prior To Construction

7/21/2017 10:39:19 AM