DECISION FRAMEWORK & TIMELINE FOR COMPLETE STREETS IMPLEMENTATION

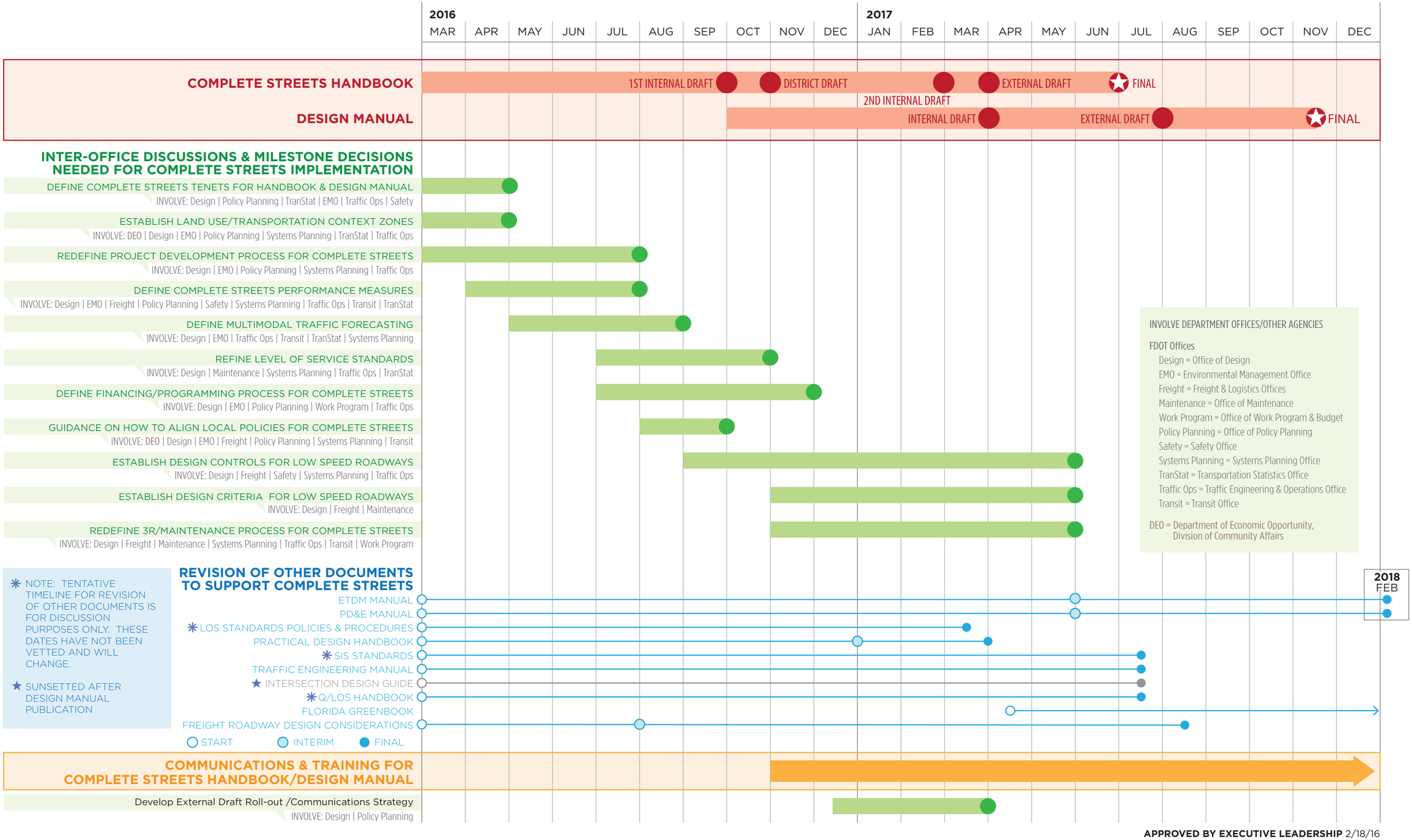

APPROVED BY EXECUTIVE LEADERSHIP 2/18/16
REVISED DRAFT 1/17/2017