



STRATEGIES FOR REDUCING RAILROAD TRESPASSING

Florida East Coast Railway Corridor -
Cocoa to Miami

August 6, 2021



06

Appendices

Appendix A: Corridor Overview Maps

-  Potential Hot Spots
-  Kindergarten
-  Primary School
-  Secondary School
-  College and Adult Education
-  Homeless Shelters
-  Parks
-  FEC Xings
-  FEC Milepost
-  FEC Track Alignment

FRA Trespassing Incidents

-  Fatality
-  Injury

0 250 500 ft



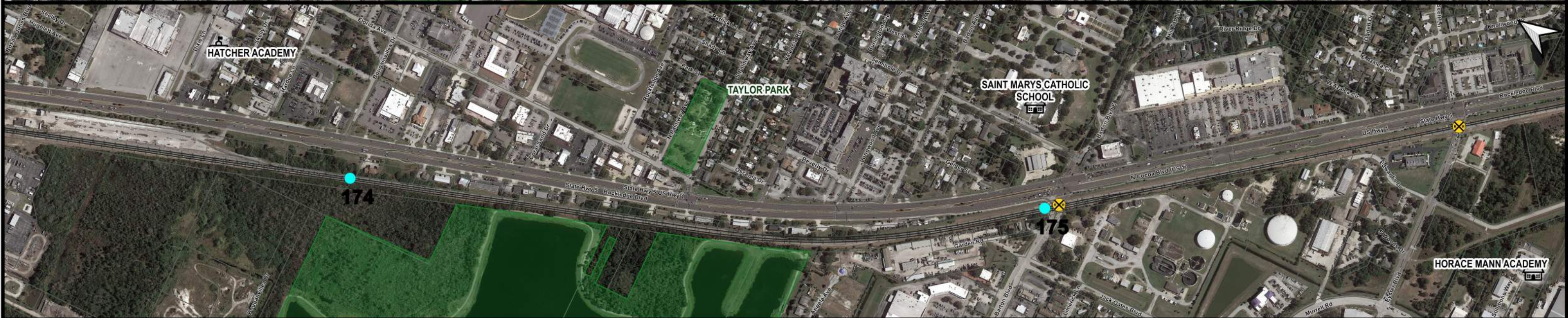
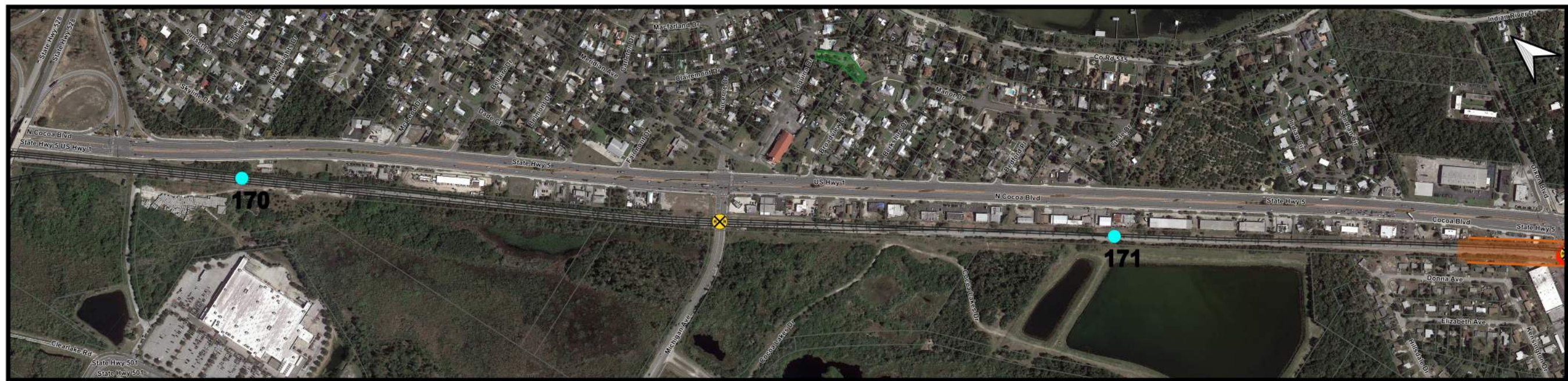

-  Potential Hot Spots
-  Kindergarden
-  Primary School
-  Secondary School
-  College and Adult Education
-  Homeless Shelters
-  Parks
-  FEC Xings
-  FEC Milepost
-  FEC Track Alignment

FRA Trespassing Incidents

-  Fatality
-  Injury

0 250 500 ft



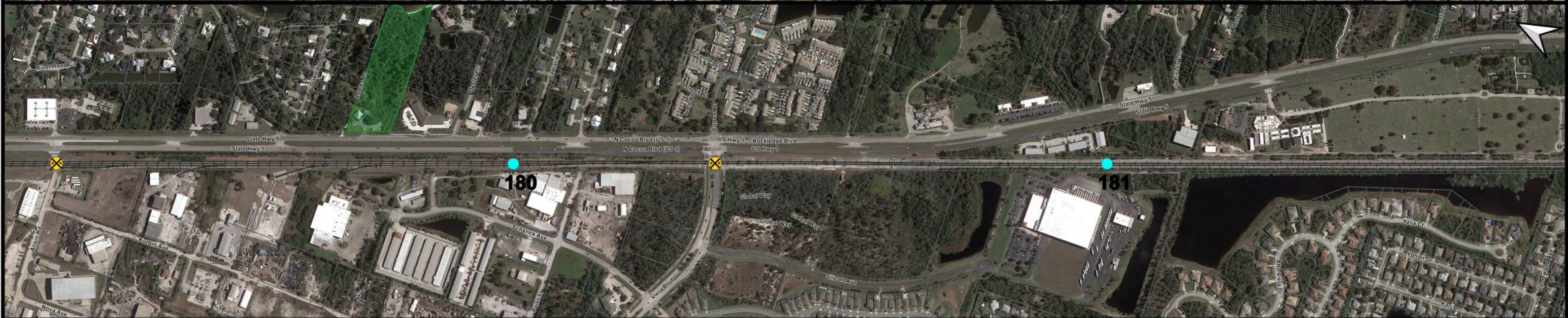

-  Potential Hot Spots
-  Kindergarten
-  Primary School
-  Secondary School
-  College and Adult Education
-  Homeless Shelters
-  Parks
-  FEC Xings
-  FEC Milepost
-  FEC Track Alignment

FRA Trespassing Incidents

-  Fatality
-  Injury

0 250 500 ft



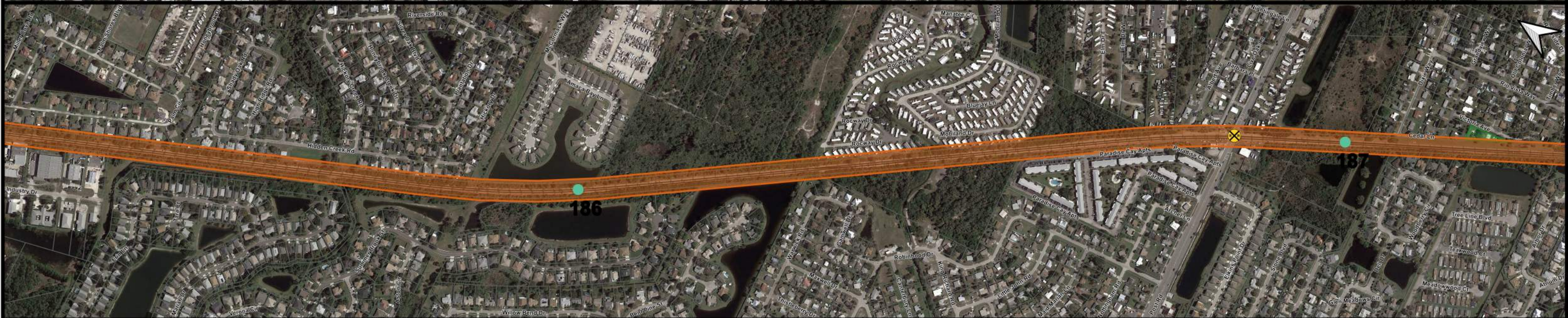
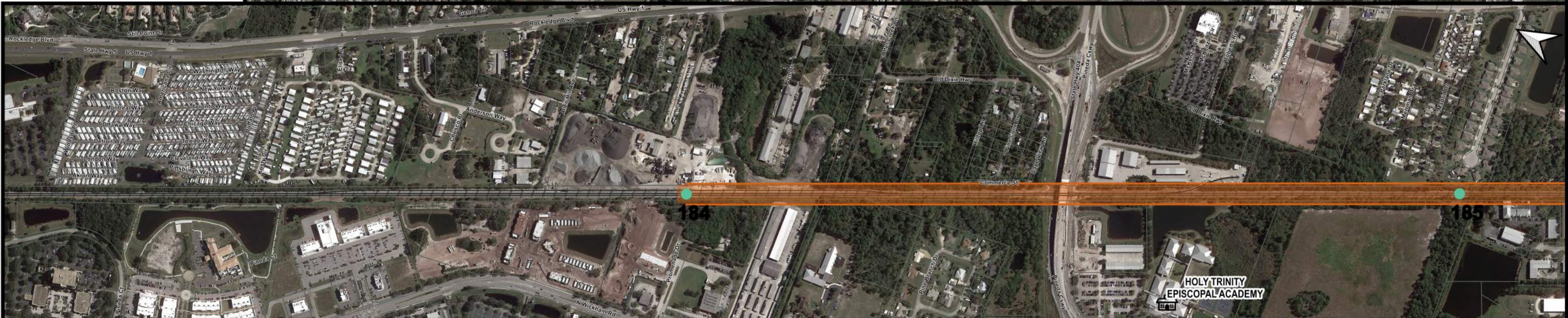
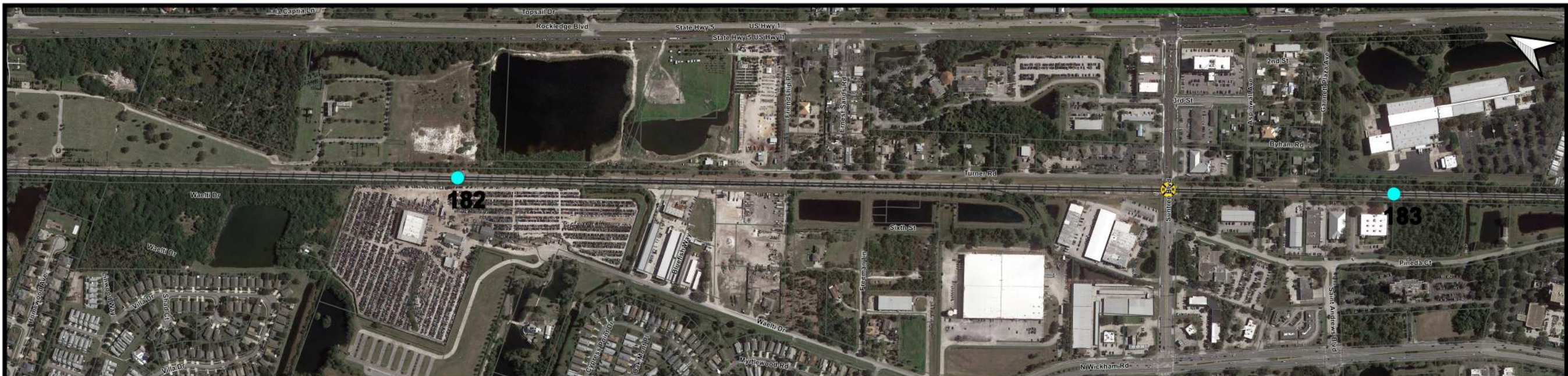

-  Potential Hot Spots
-  Kindergarten
-  Primary School
-  Secondary School
-  College and Adult Education
-  Homeless Shelters
-  Parks
-  FEC Xings
-  FEC Milepost
-  FEC Track Alignment

FRA Trespassing Incidents

-  Fatality
-  Injury

0 250 500 ft



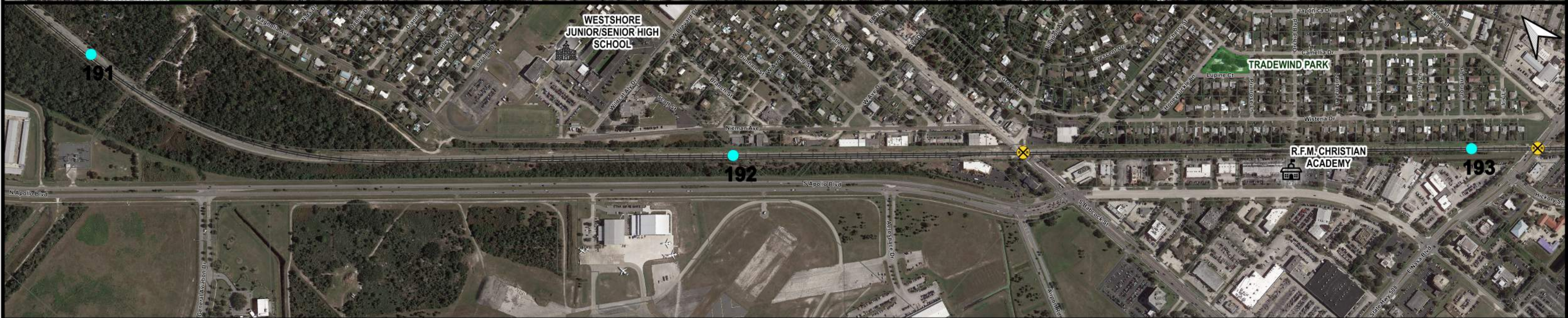
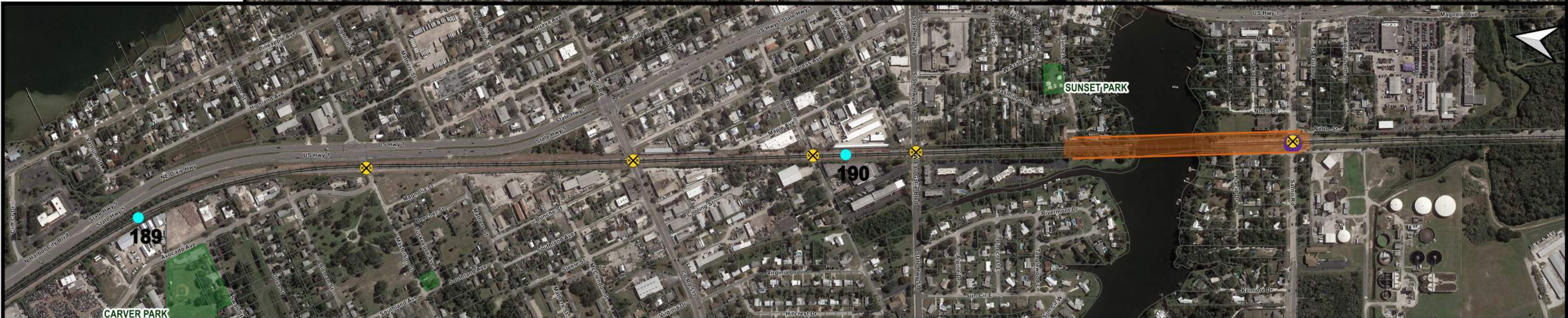
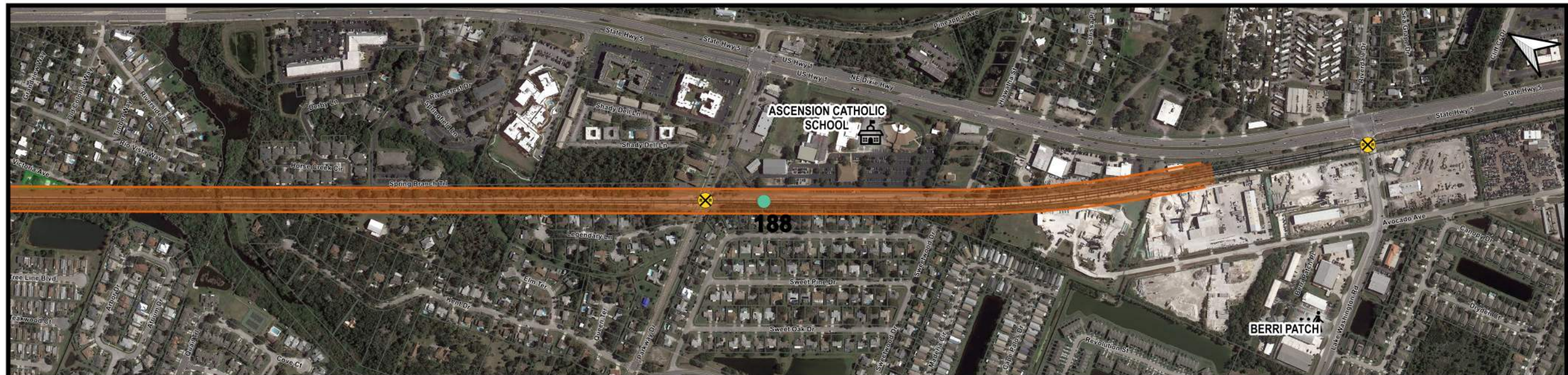

-  Potential Hot Spots
-  Kindergarden
-  Primary School
-  Secondary School
-  College and Adult Education
-  Homeless Shelters
-  Parks
-  FEC Xings
-  FEC Milepost
-  FEC Track Alignment

FRA Trespassing Incidents

-  Fatality
-  Injury

0 250 500 ft

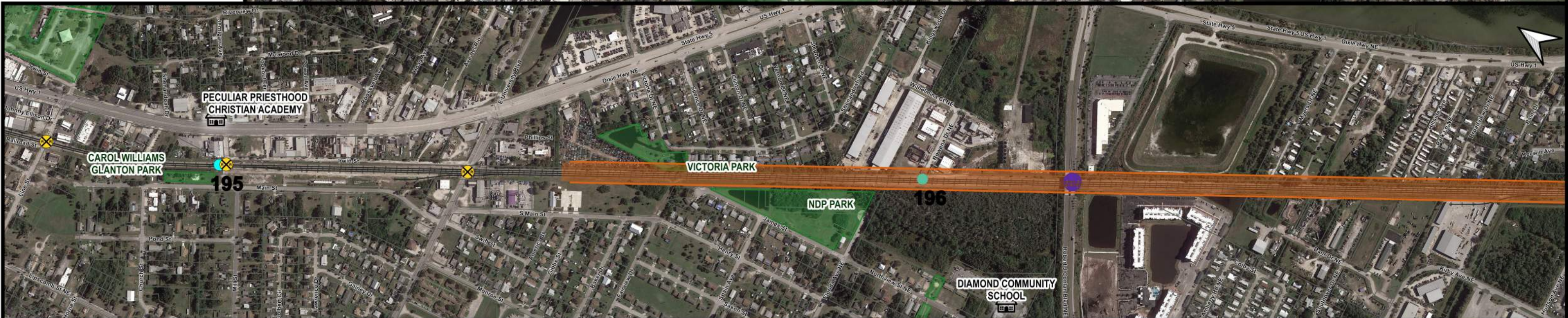
-  Potential Hot Spots
-  Kindergarden
-  Primary School
-  Secondary School
-  College and Adult Education
-  Homeless Shelters
-  Parks
-  FEC Xings
-  FEC Milepost
-  FEC Track Alignment

FRA Trespassing Incidents

-  Fatality
-  Injury

0 250 500 ft



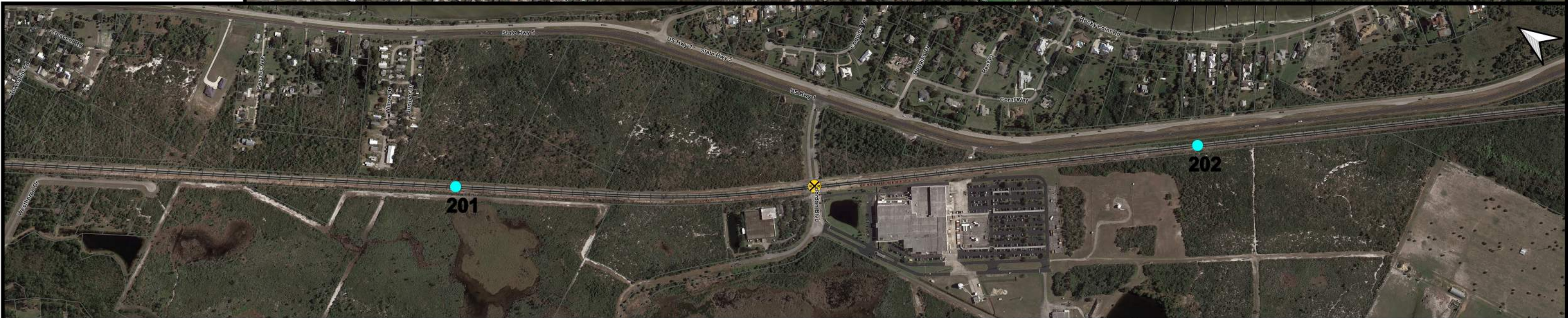
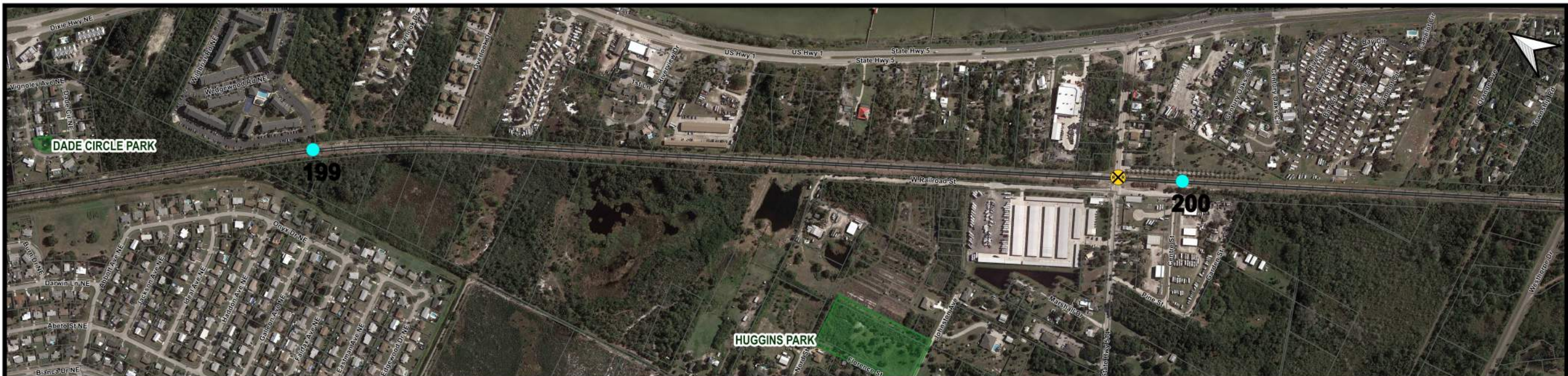

Potential Hot Spots

- Kindergarden
- Primary School
- Secondary School
- College and Adult Education
- Homeless Shelters
- Parks
- FEC Xings
- FEC Milepost
- FEC Track Alignment

FRA Trespassing Incidents

- Fatality
- Injury

0 250 500 ft

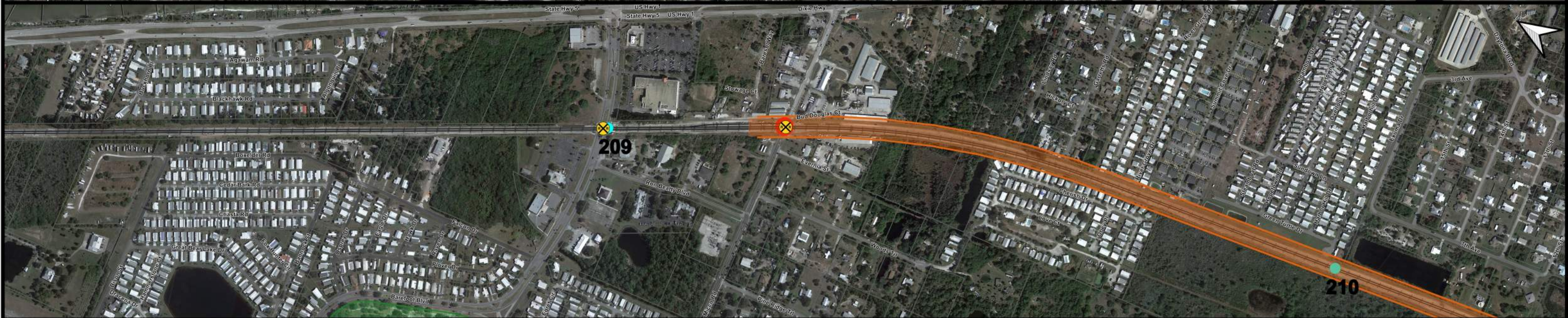
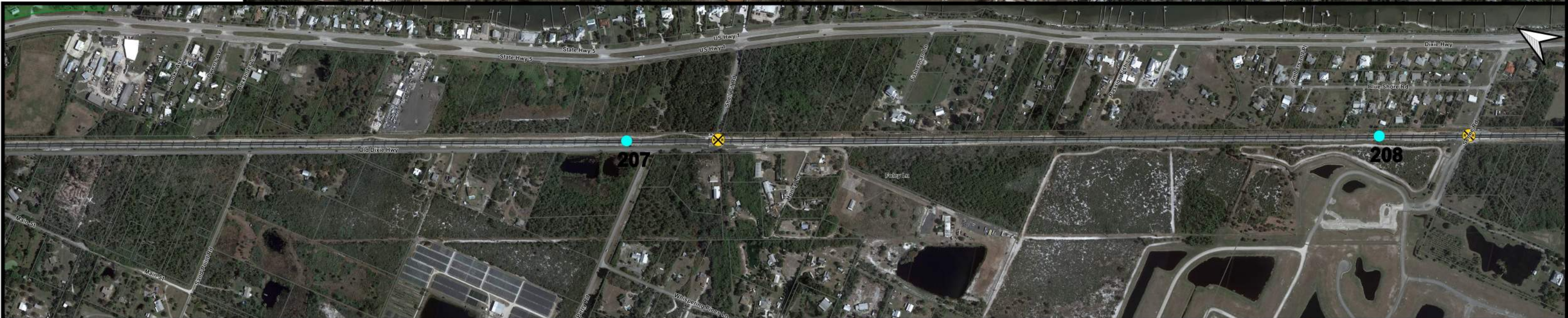

Potential Hot Spots





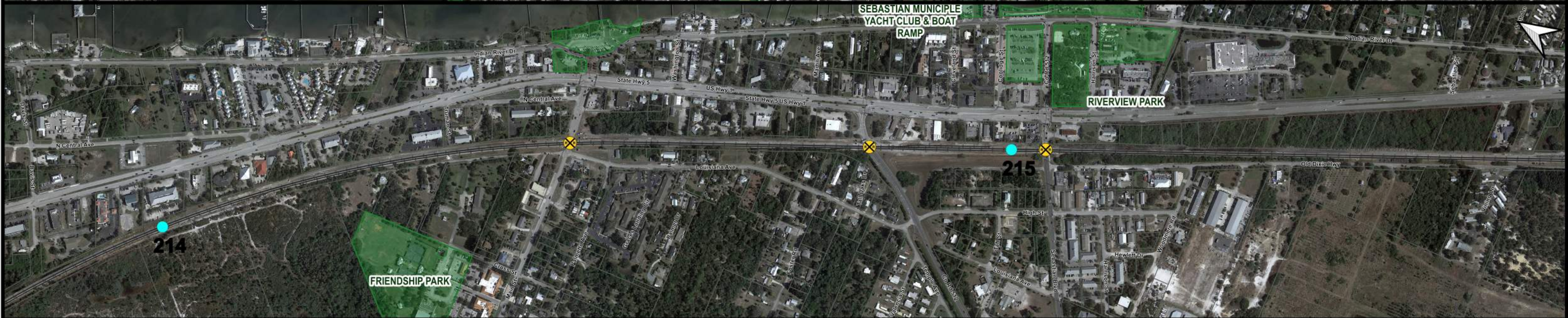
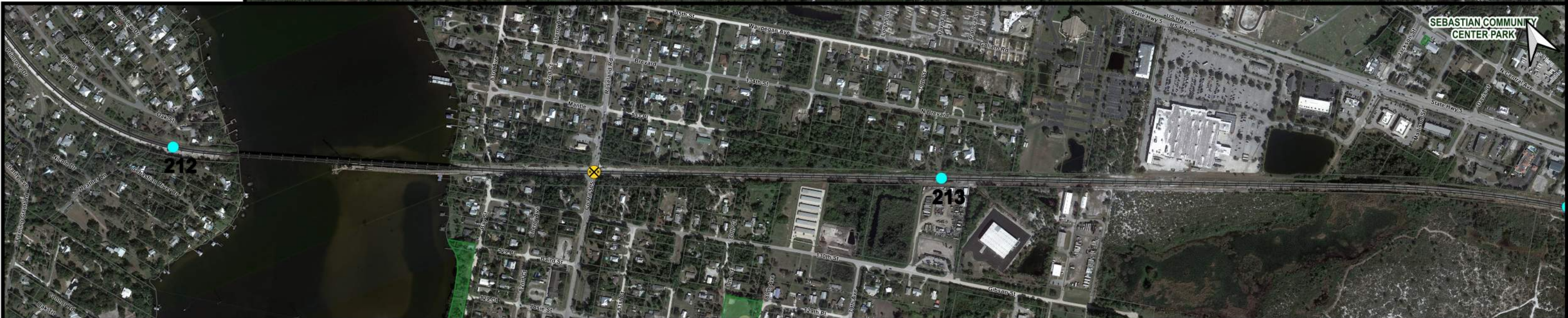
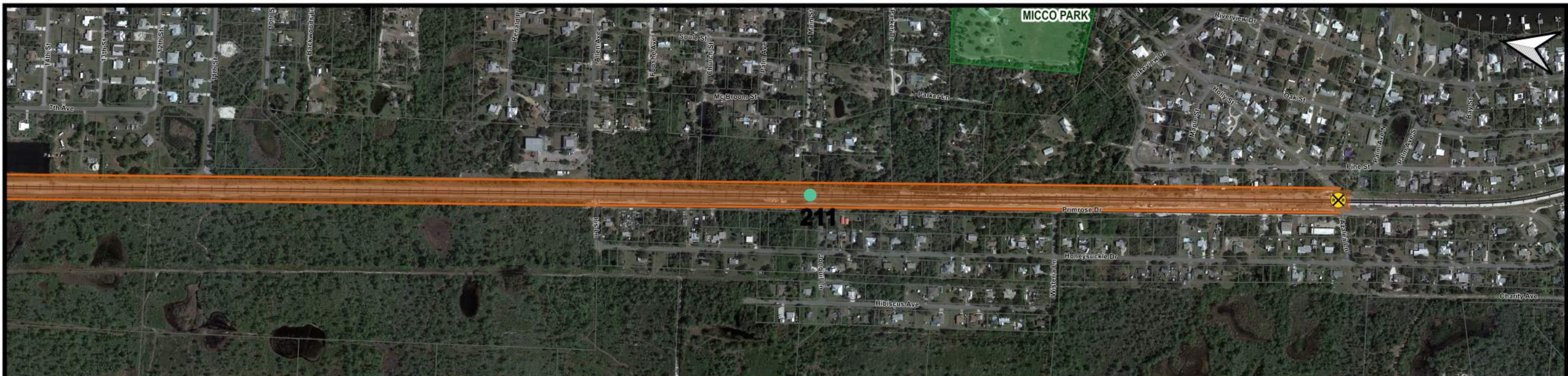

- Kindergarden
- Primary School
- Secondary School
- College and Adult Education
- Homeless Shelters
- Parks
- FEC Xings
- FEC Milepost
- FEC Track Alignment

FRA Trespassing Incidents

- Fatality
- Injury

0 250 500 ft



-  Potential Hot Spots
-  Kindergarten
-  Primary School
-  Secondary School
-  College and Adult Education
-  Homeless Shelters
-  Parks
-  FEC Xings
-  FEC Milepost
-  FEC Track Alignment

FRA Trespassing Incidents

-  Fatality
-  Injury

0 250 500 ft

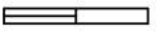

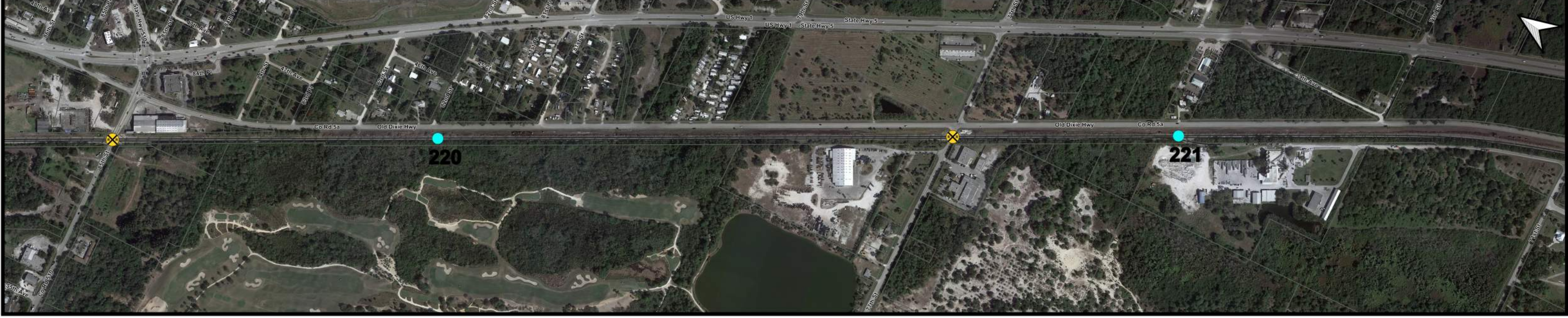
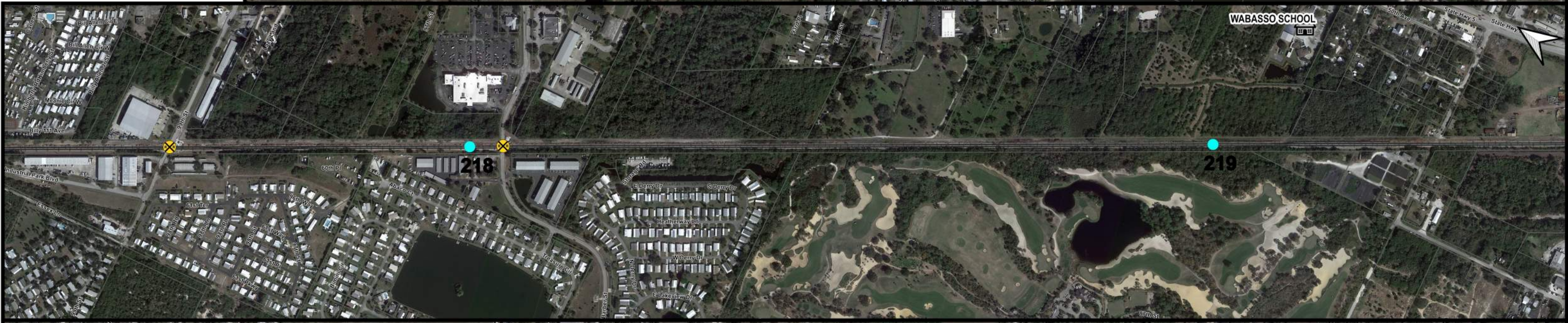
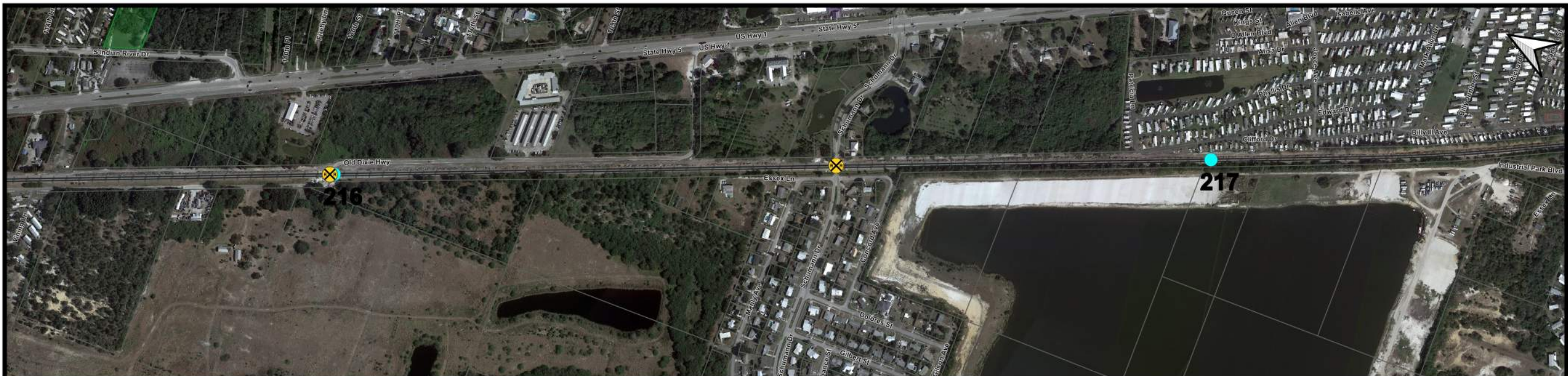

Potential Hot Spots

-  Kindergarden
-  Primary School
-  Secondary School
-  College and Adult Education
-  Homeless Shelters
-  Parks
-  FEC Xings
-  FEC Milepost
-  FEC Track Alignment

FRA Trespassing Incidents

-  Fatality
-  Injury

0 250 500 ft

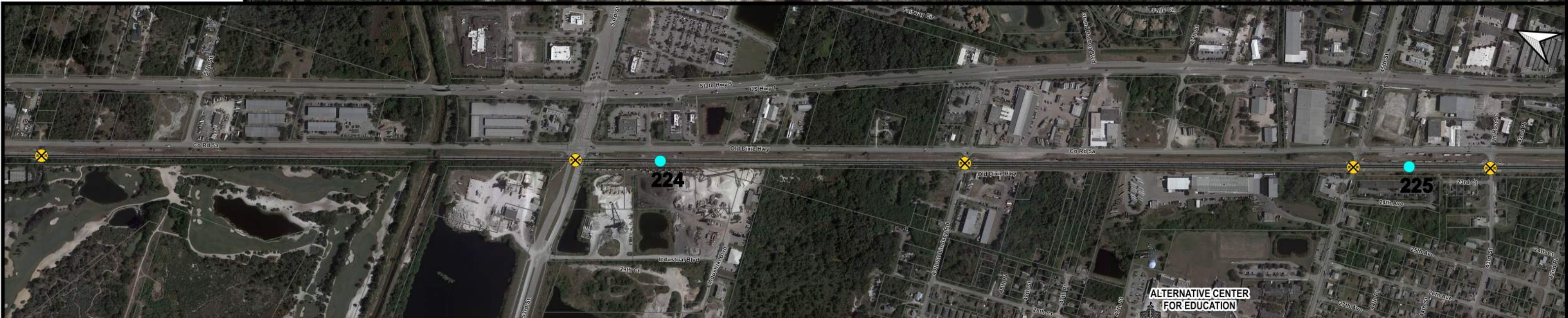
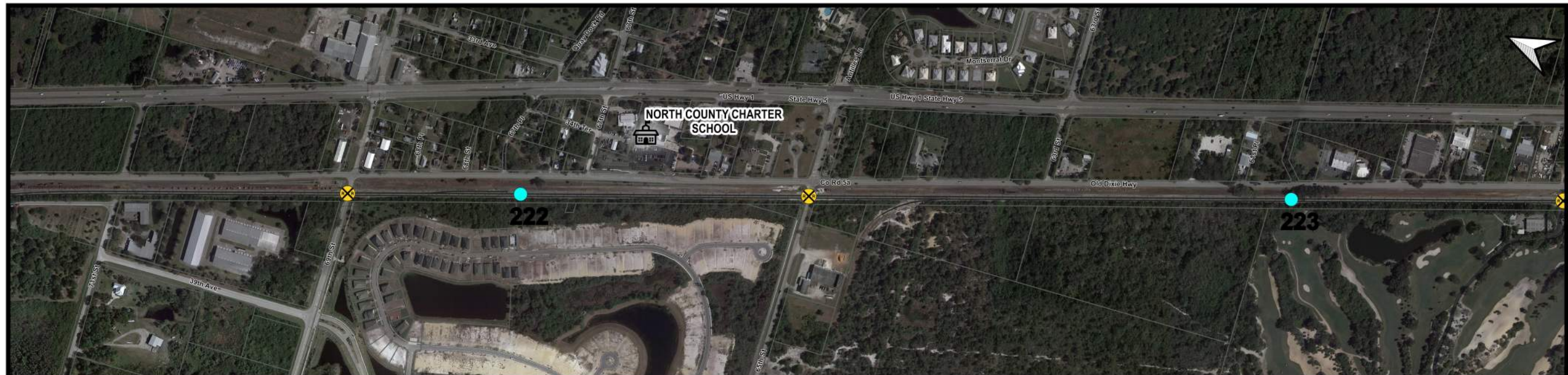
-  Potential Hot Spots
-  Kindergarten
-  Primary School
-  Secondary School
-  College and Adult Education
-  Homeless Shelters
-  Parks
-  FEC Xings
-  FEC Milepost
-  FEC Track Alignment

FRA Trespassing Incidents

-  Fatality
-  Injury

0 250 500 ft



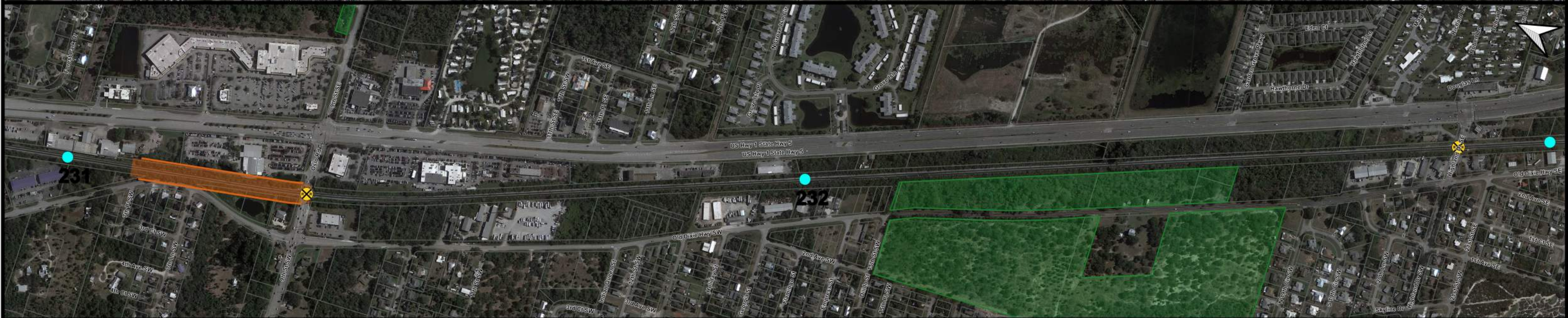
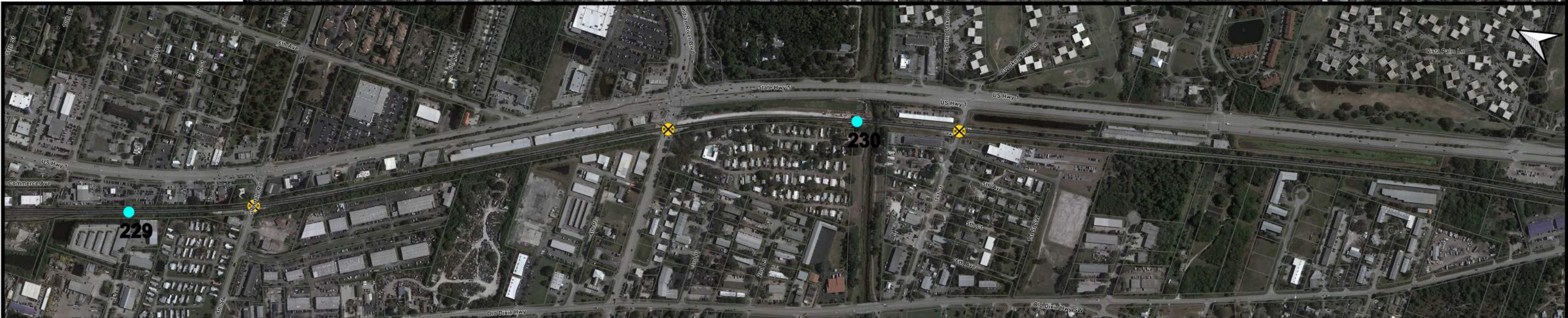
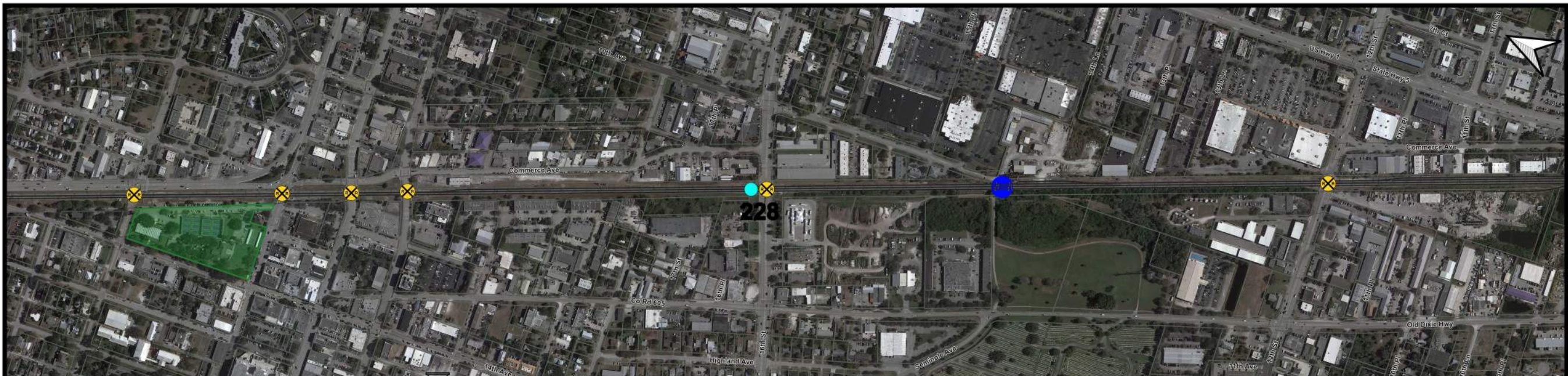

Potential Hot Spots

- Kindergarden
- Primary School
- Secondary School
- College and Adult Education
- Homeless Shelters
- Parks
- FEC Xings
- FEC Milepost
- FEC Track Alignment

FRA Trespassing Incidents

- Fatality
- Injury

0 250 500 ft

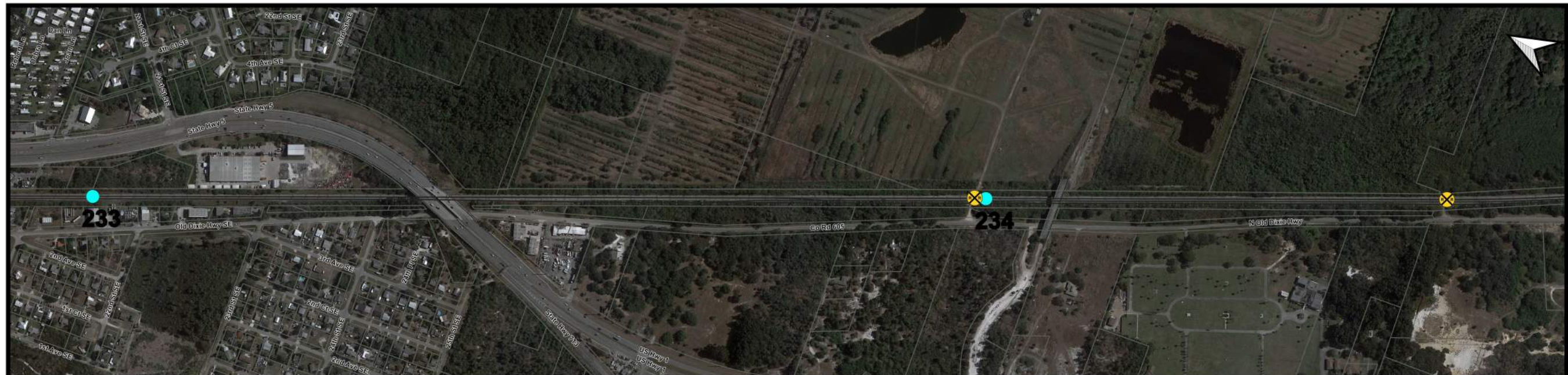

-  Potential Hot Spots
 -  Kindergarden
 -  Primary School
 -  Secondary School
 -  College and Adult Education
 -  Homeless Shelters
 -  Parks
 -  FEC Xings
 -  FEC Milepost
 -  FEC Track Alignment
- FRA Trespassing Incidents**
-  Fatality
 -  Injury
- 0 250 500 ft
- 

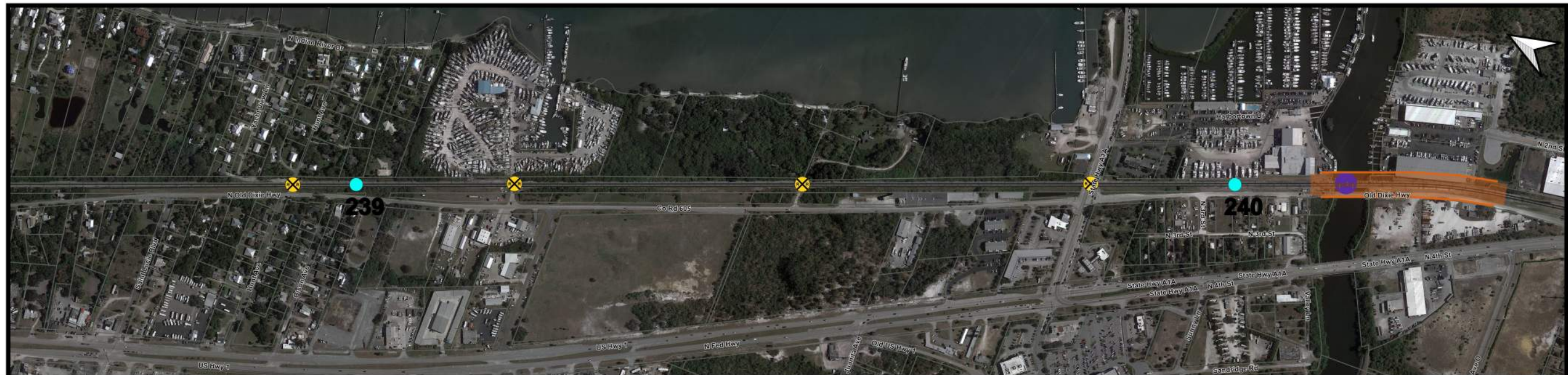

-  Potential Hot Spots
-  Kindergarden
-  Primary School
-  Secondary School
-  College and Adult Education
-  Homeless Shelters
-  Parks
-  FEC Xings
-  FEC Milepost
-  FEC Track Alignment

FRA Trespassing Incidents

-  Fatality
-  Injury

0 250 500 ft

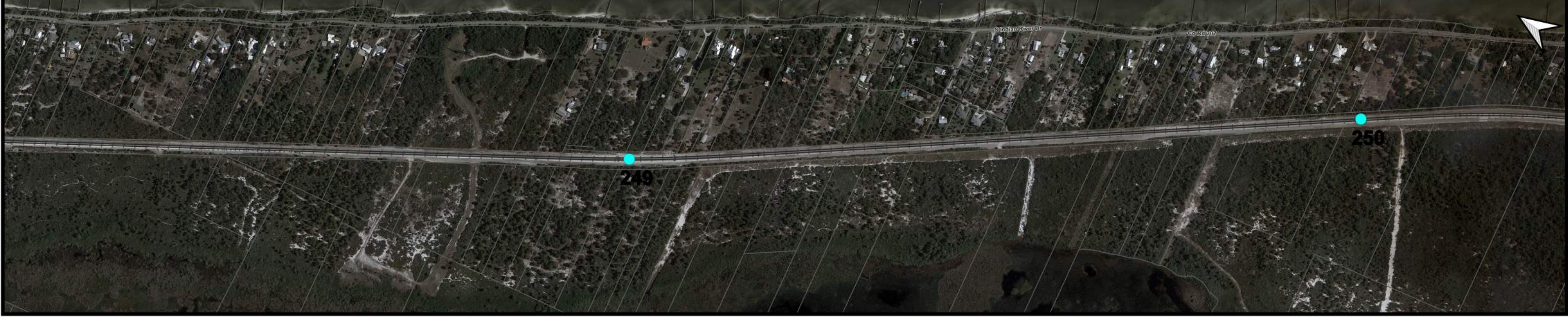
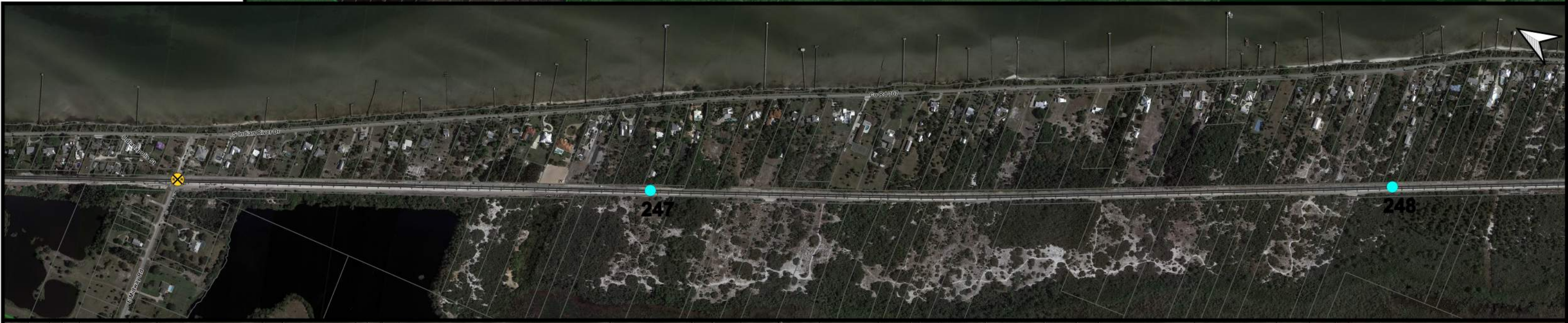
Potential Hot Spots

-  Kindergarden
-  Primary School
-  Secondary School
-  College and Adult Education
-  Homeless Shelters
-  Parks
-  FEC Xings
-  FEC Milepost
-  FEC Track Alignment

FRA Trespassing Incidents

-  Fatality
-  Injury

0 250 500 ft

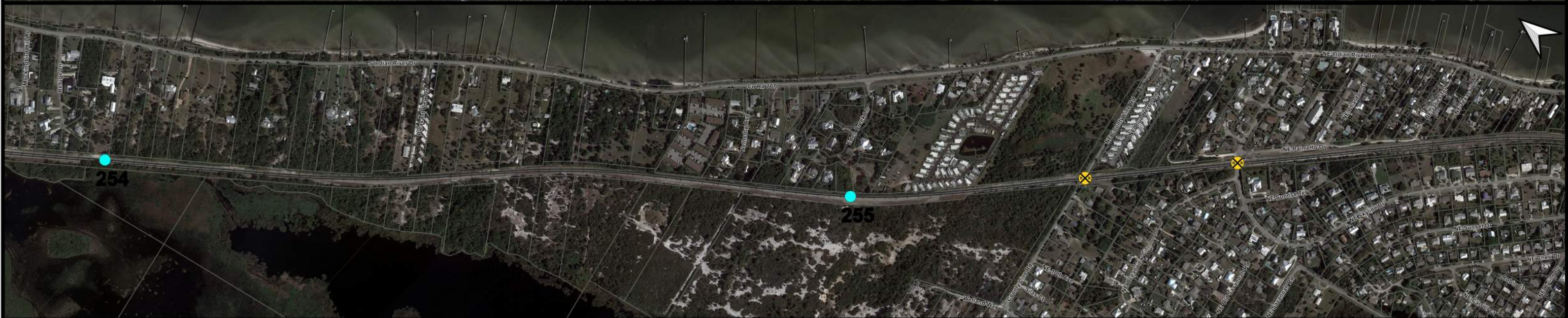
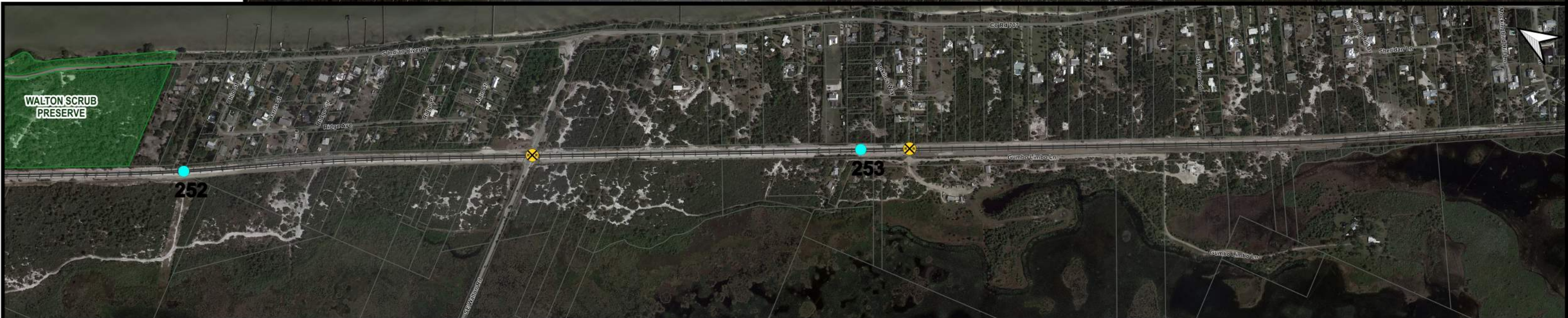
-  Potential Hot Spots
-  Kindergarten
-  Primary School
-  Secondary School
-  College and Adult Education
-  Homeless Shelters
-  Parks
-  FEC Xings
-  FEC Milepost
-  FEC Track Alignment

FRA Trespassing Incidents

-  Fatality
-  Injury

0 250 500 ft



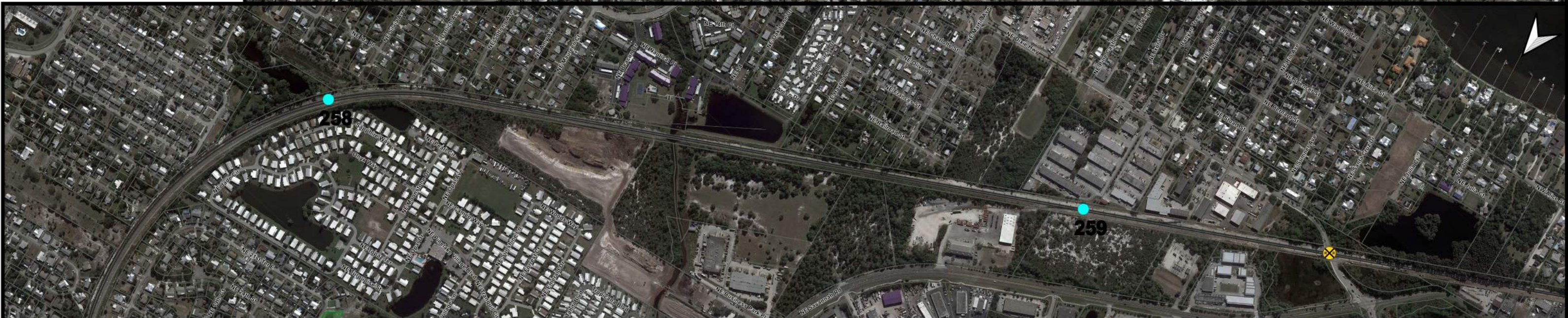
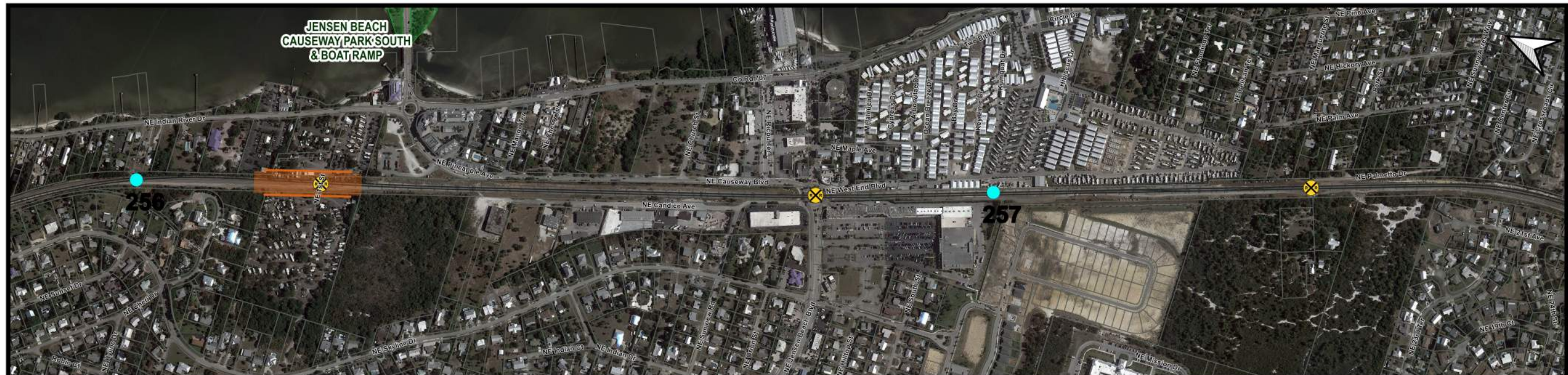

-  Potential Hot Spots
-  Kindergarden
-  Primary School
-  Secondary School
-  College and Adult Education
-  Homeless Shelters
-  Parks
-  FEC Xings
-  FEC Milepost
-  FEC Track Alignment

FRA Trespassing Incidents

-  Fatality
-  Injury

0 250 500 ft



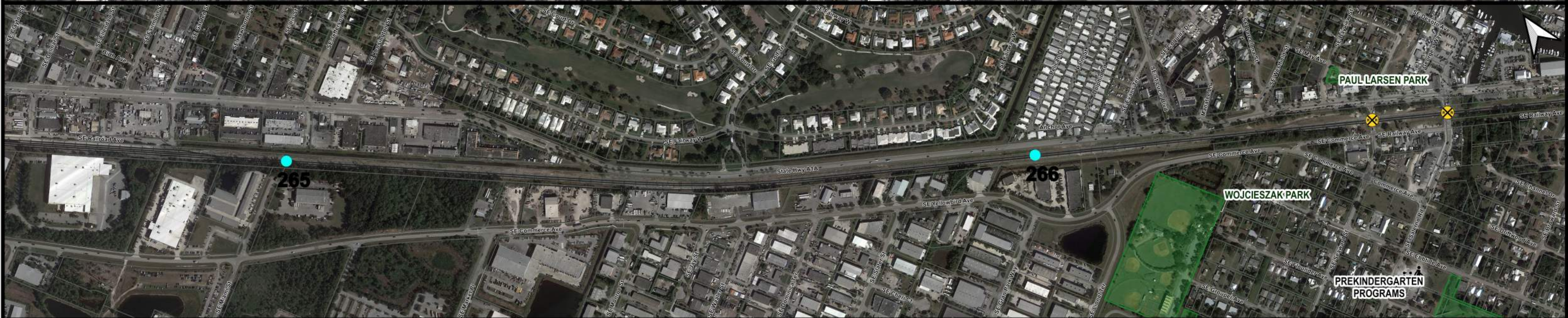
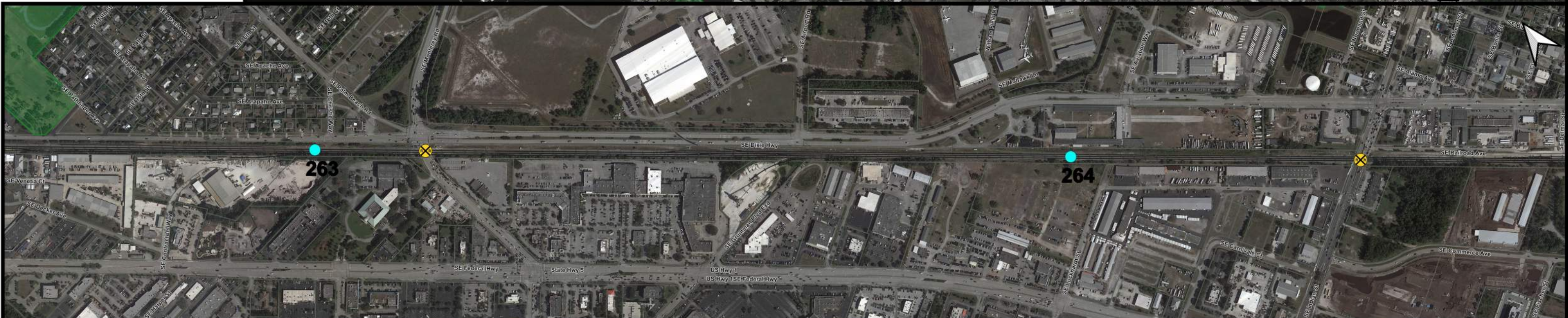

-  Potential Hot Spots
-  Kindergarten
-  Primary School
-  Secondary School
-  College and Adult Education
-  Homeless Shelters
-  Parks
-  FEC Xings
-  FEC Milepost
-  FEC Track Alignment

FRA Trespassing Incidents

-  Fatality
-  Injury

0 250 500 ft

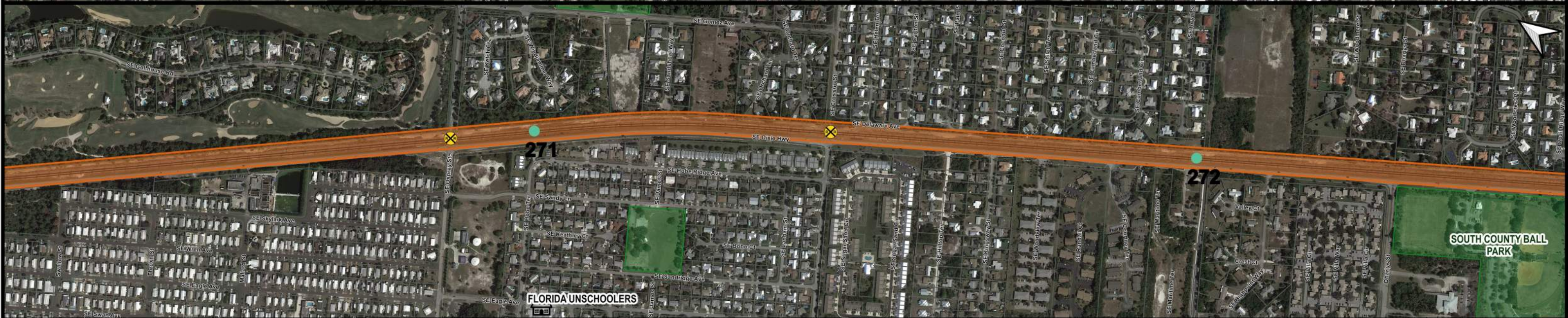
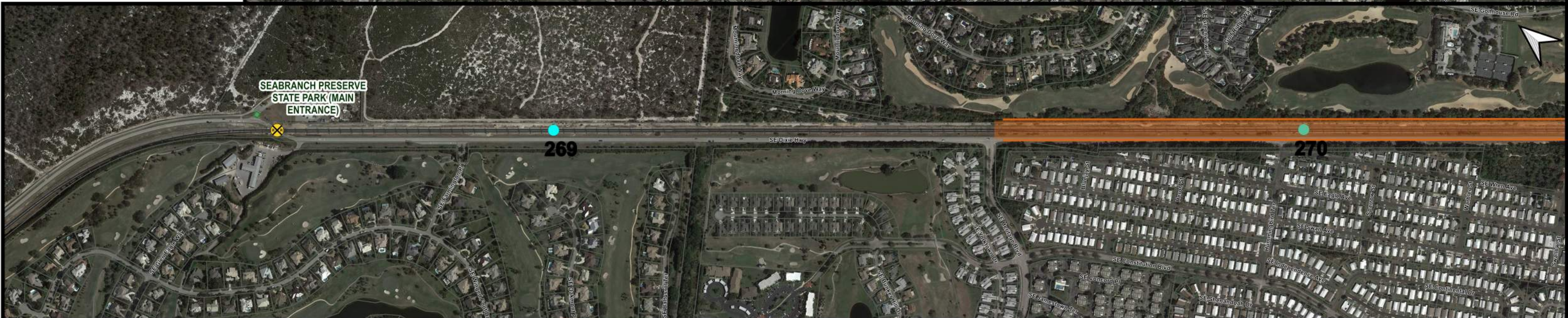
-  Potential Hot Spots
-  Kindergarden
-  Primary School
-  Secondary School
-  College and Adult Education
-  Homeless Shelters
-  Parks
-  FEC Xings
-  FEC Milepost
-  FEC Track Alignment

FRA Trespassing Incidents

-  Fatality
-  Injury

0 250 500 ft





-  Potential Hot Spots
-  Kindergarden
-  Primary School
-  Secondary School
-  College and Adult Education
-  Homeless Shelters
-  Parks
-  FEC Xings
-  FEC Milepost
-  FEC Track Alignment

FRA Trespassing Incidents

-  Fatality
-  Injury

0 250 500 ft



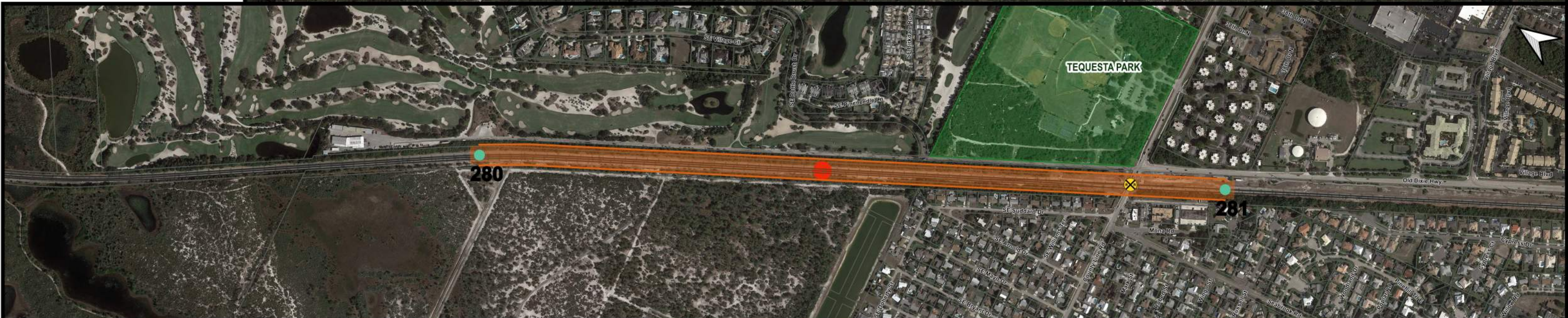

-  Potential Hot Spots
-  Kindergarden
-  Primary School
-  Secondary School
-  College and Adult Education
-  Homeless Shelters
-  Parks
-  FEC Xings
-  FEC Milepost
-  FEC Track Alignment

FRA Trespassing Incidents

-  Fatality
-  Injury

0 250 500 ft

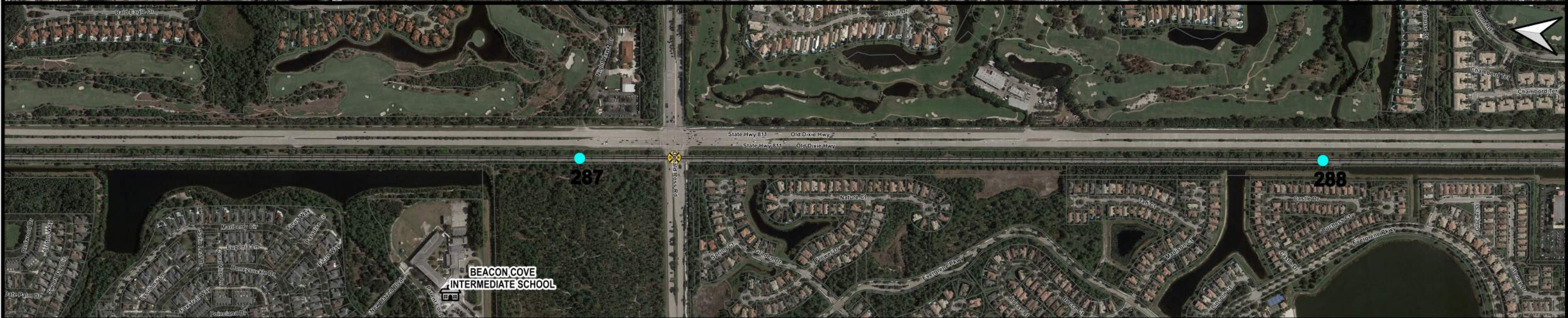
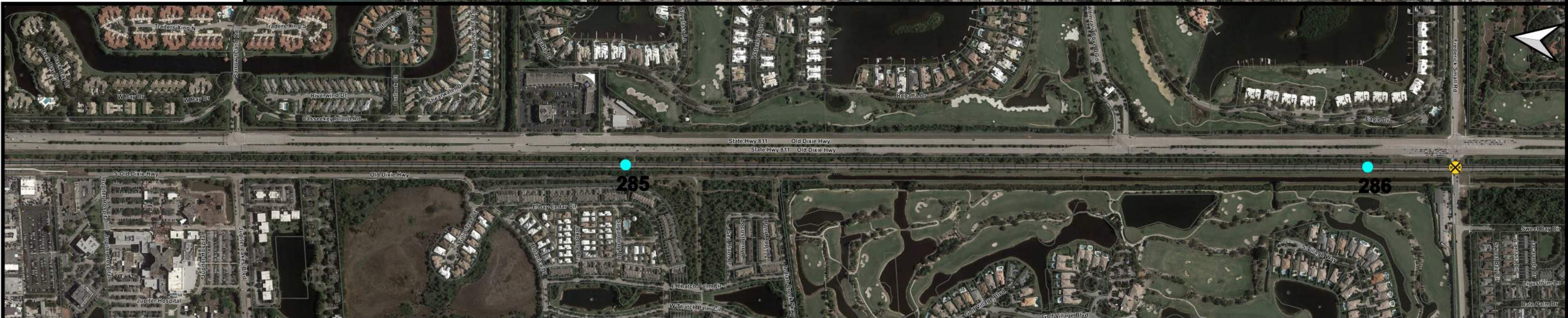
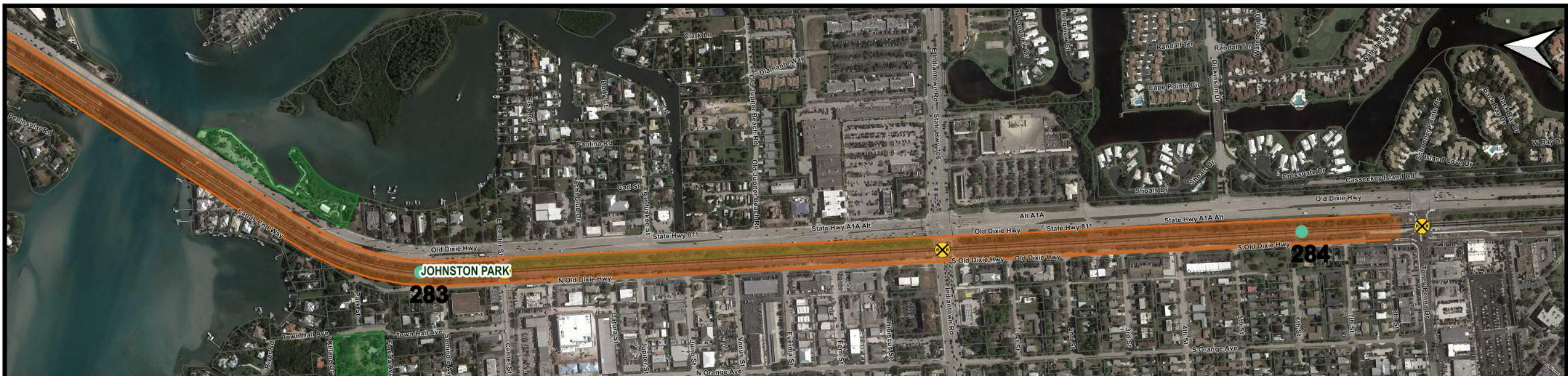
Potential Hot Spots

- Kindergarden
- Primary School
- Secondary School
- College and Adult Education
- Homeless Shelters
- Parks
- FEC Xings
- FEC Milepost
- FEC Track Alignment

FRA Trespassing Incidents

- Fatality
- Injury

0 250 500 ft

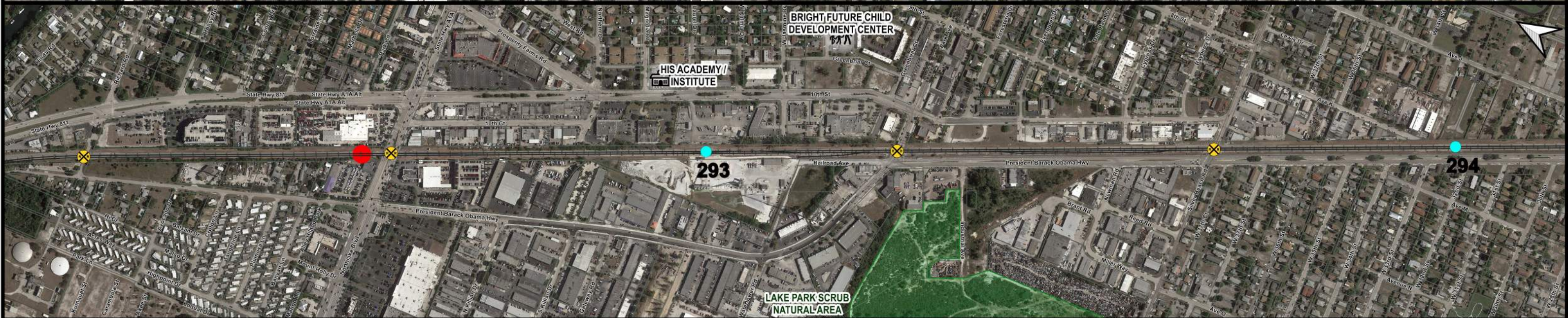
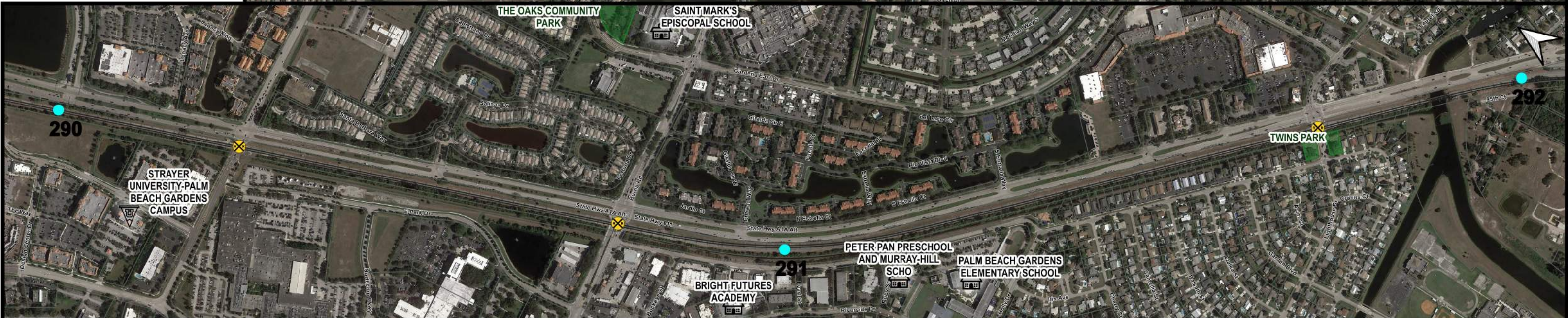
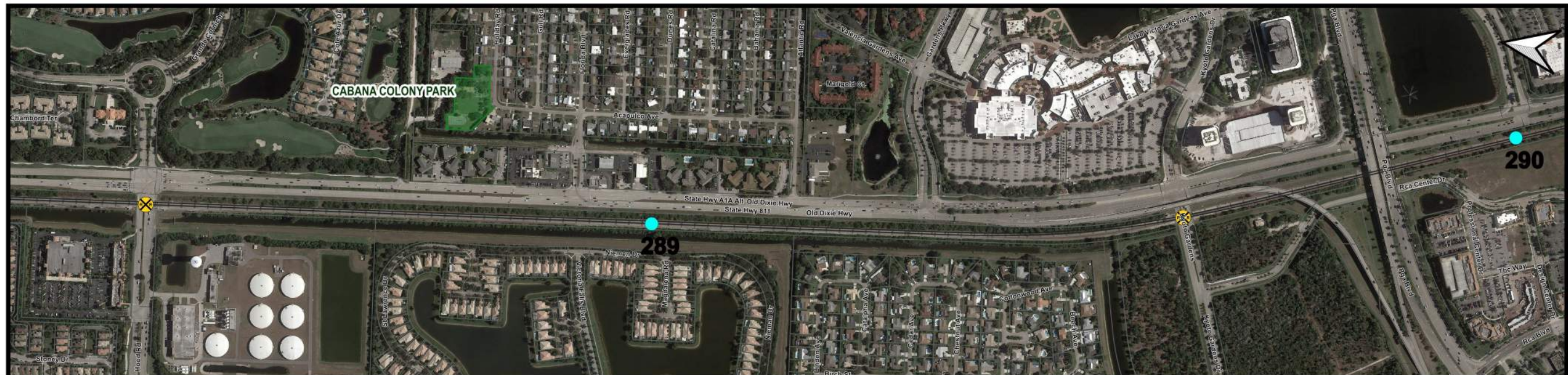

Potential Hot Spots

- Kindergarden
- Primary School
- Secondary School
- College and Adult Education
- Homeless Shelters
- Parks
- FEC Xings
- FEC Milepost
- FEC Track Alignment

FRA Trespassing Incidents

- Fatality
- Injury

0 250 500 ft

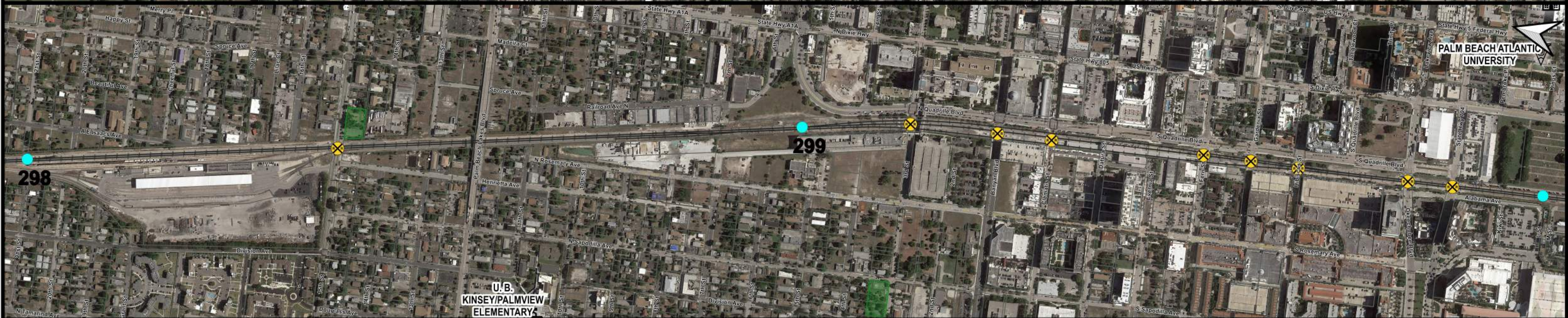
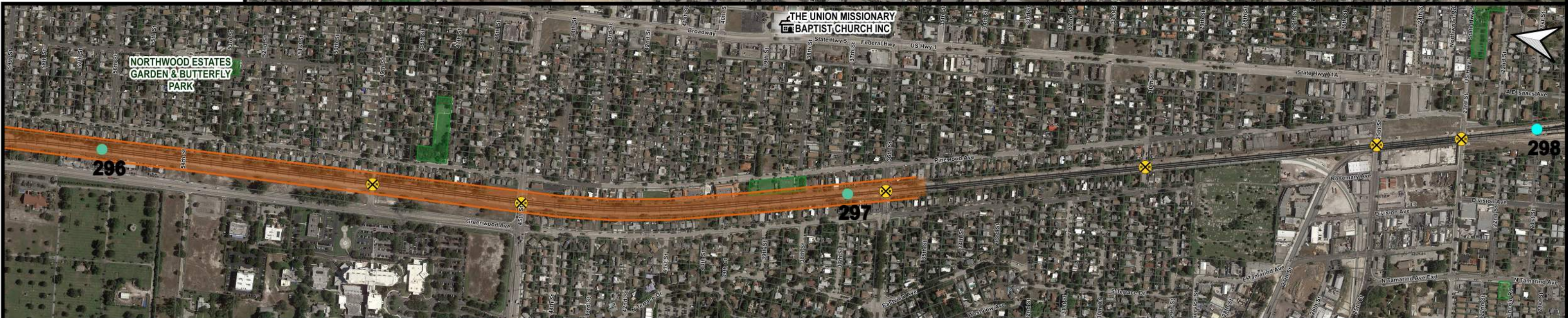
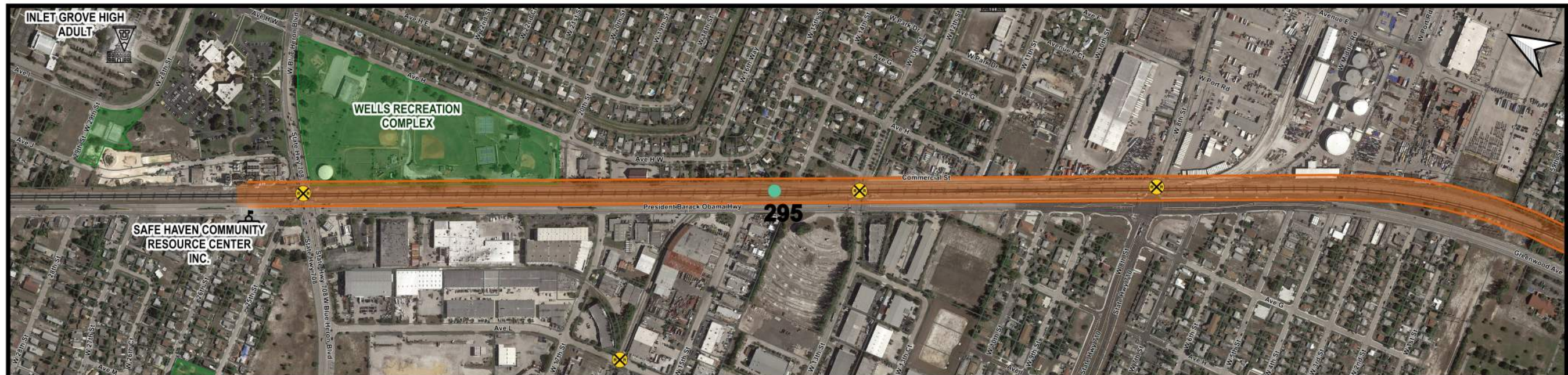

Potential Hot Spots

- Kindergarden
- Primary School
- Secondary School
- College and Adult Education
- Homeless Shelters
- Parks
- FEC Xings
- FEC Milepost
- FEC Track Alignment

FRA Trespassing Incidents

- Fatality
- Injury

0 250 500 ft

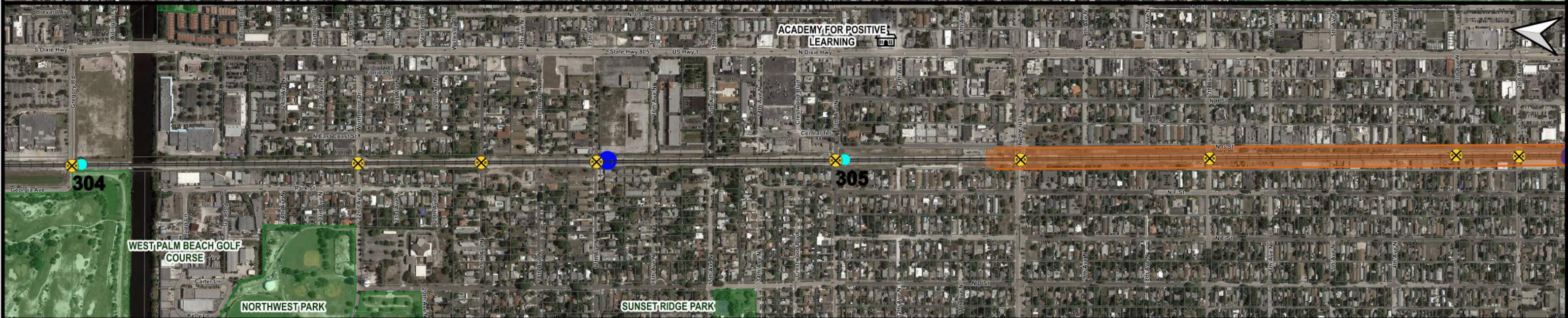
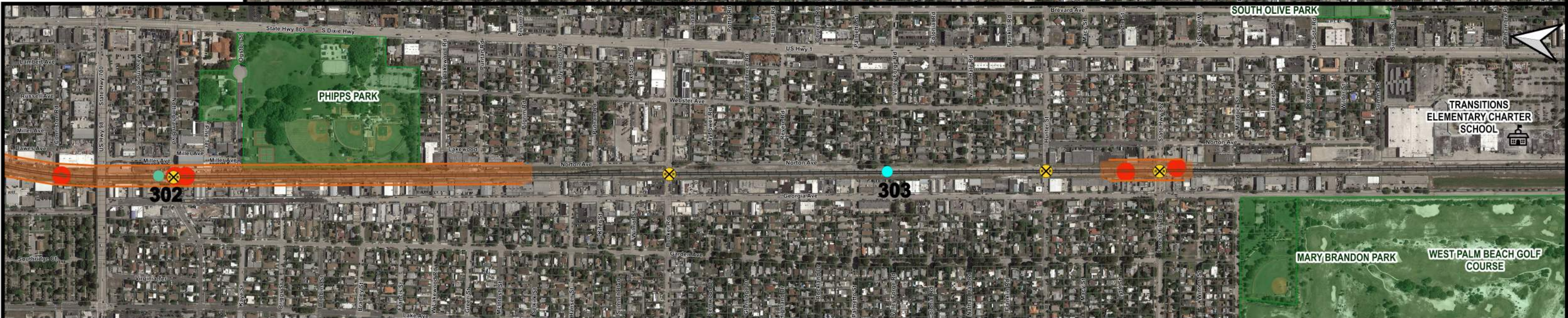
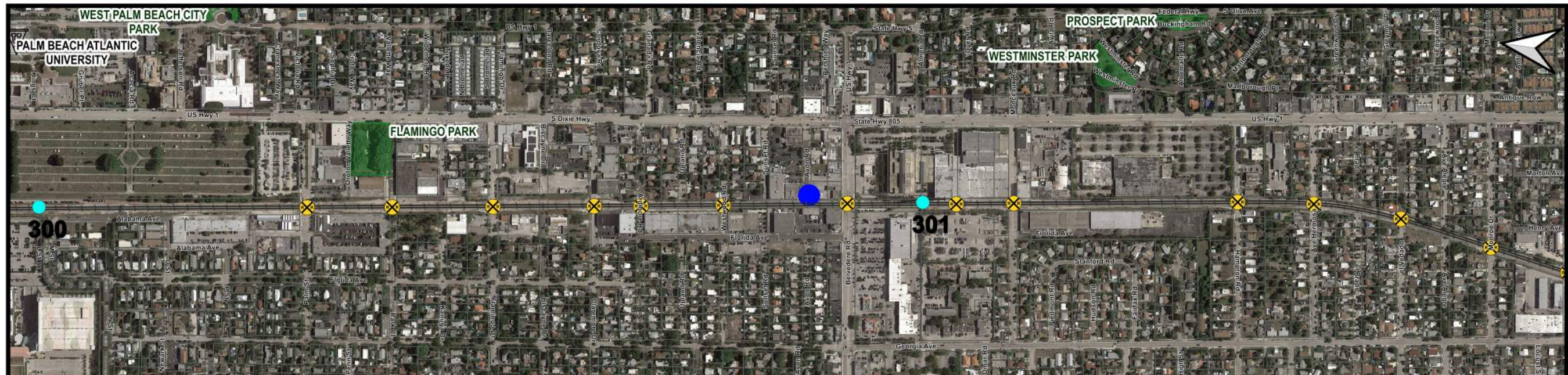

Potential Hot Spots

- Kindergarden
- Primary School
- Secondary School
- College and Adult Education
- Homeless Shelters
- Parks
- FEC Xings
- FEC Milepost
- FEC Track Alignment

FRA Trespassing Incidents

- Fatality
- Injury

0 250 500 ft

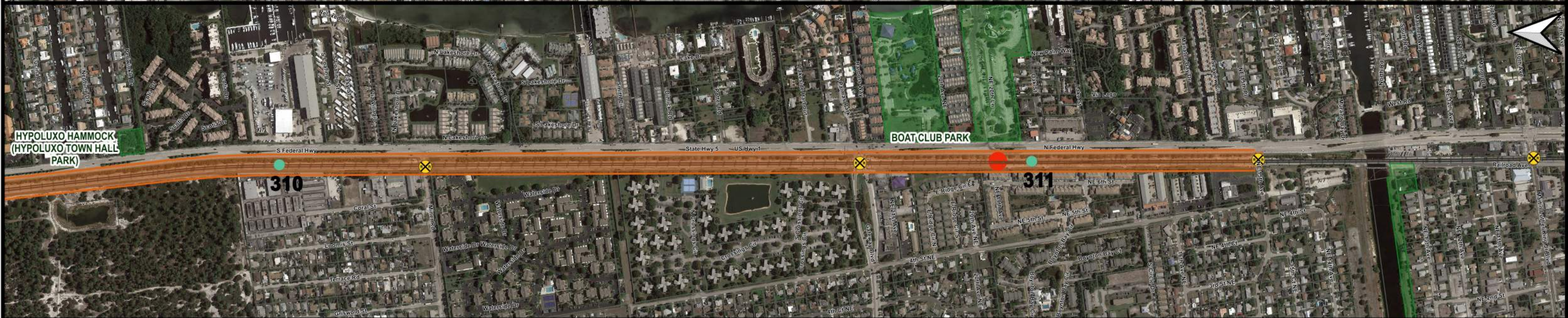
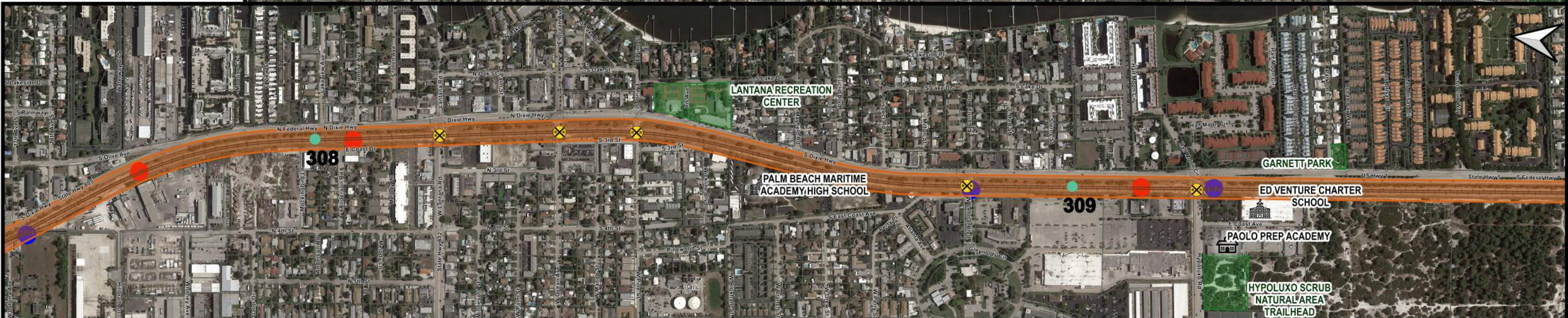
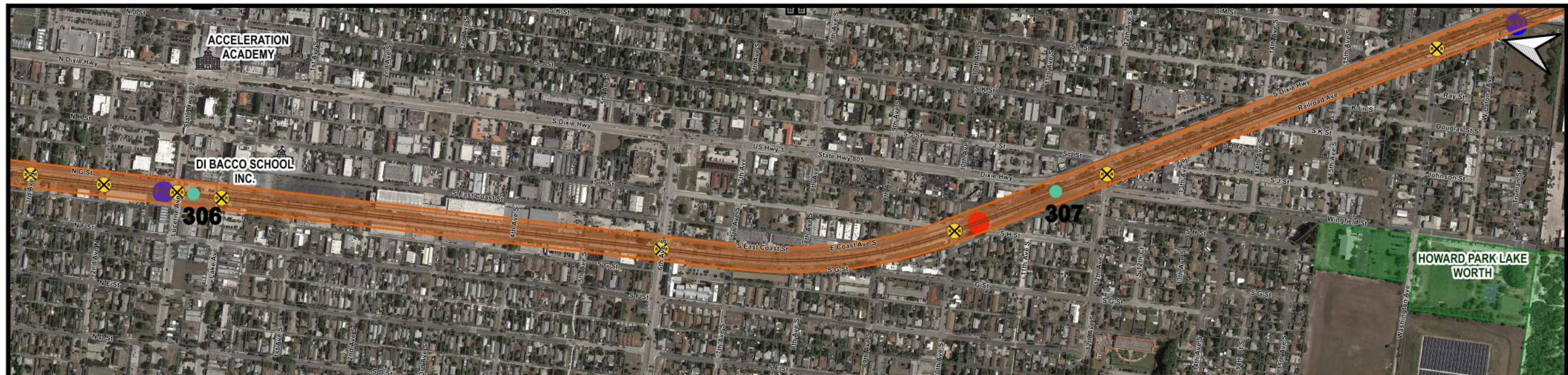

-  Potential Hot Spots
-  Kindergarden
-  Primary School
-  Secondary School
-  College and Adult Education
-  Homeless Shelters
-  Parks
-  FEC Xings
-  FEC Milepost
-  FEC Track Alignment
- FRA Trespassing Incidents**
-  Fatality
-  Injury

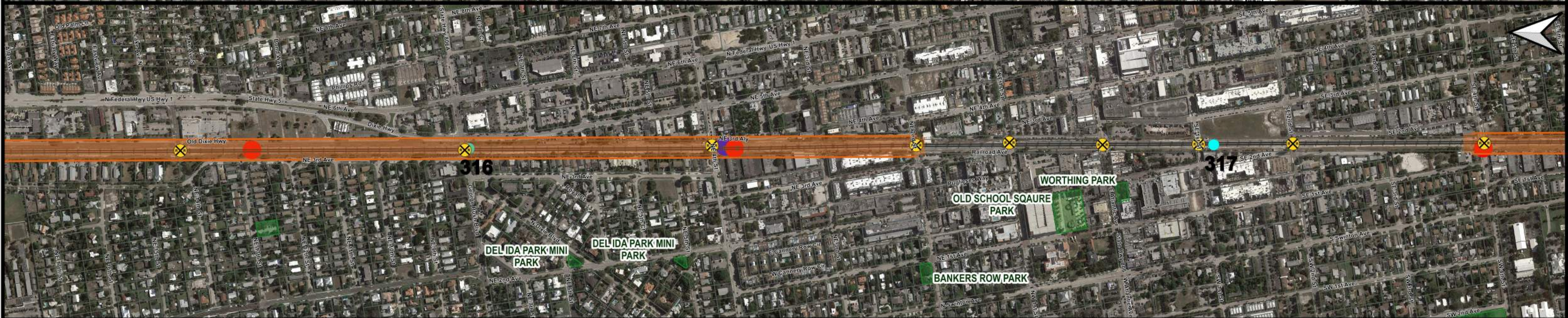
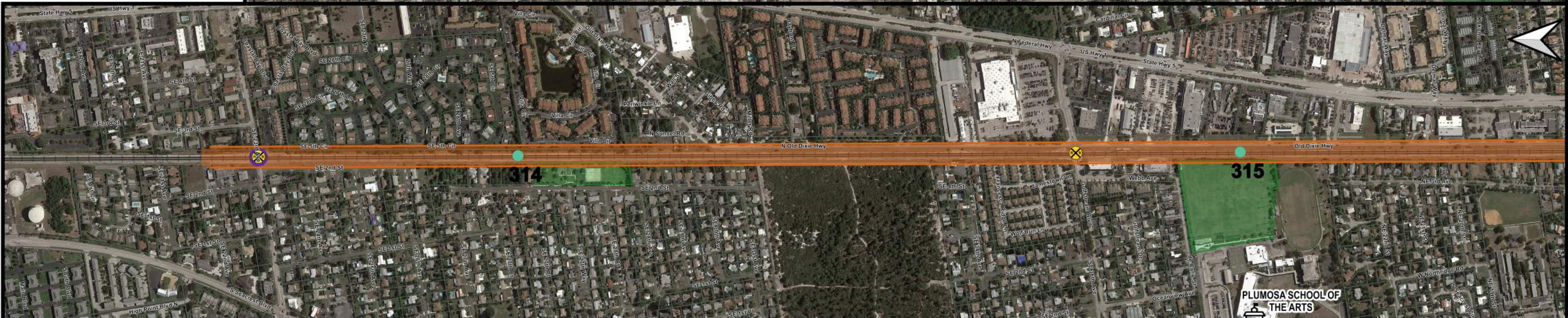
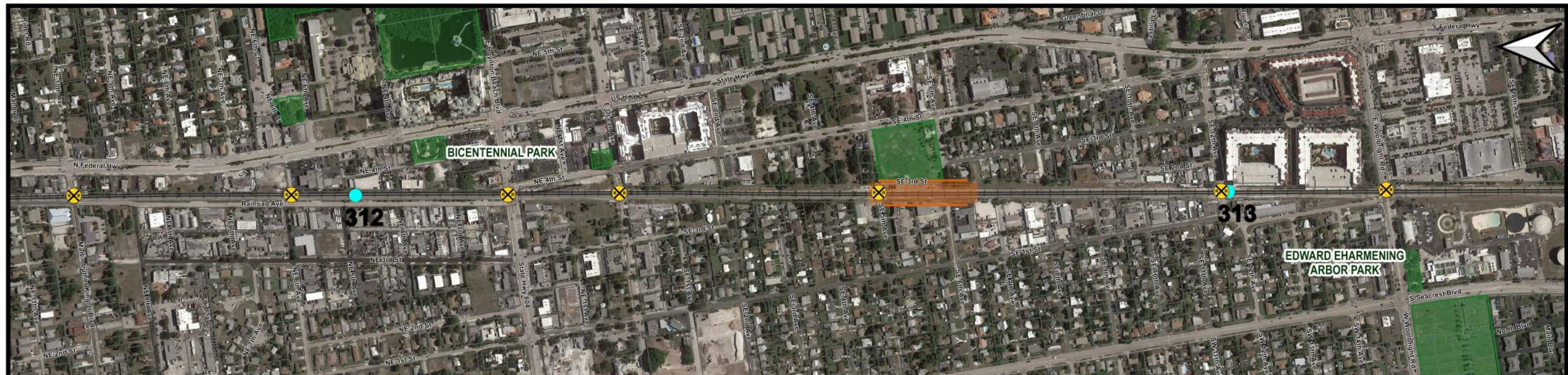
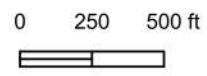

-  Potential Hot Spots
-  Kindergarden
-  Primary School
-  Secondary School
-  College and Adult Education
-  Homeless Shelters
-  Parks
-  FEC Xings
-  FEC Milepost
-  FEC Track Alignment

FRA Trespassing Incidents

-  Fatality
-  Injury

0 250 500 ft



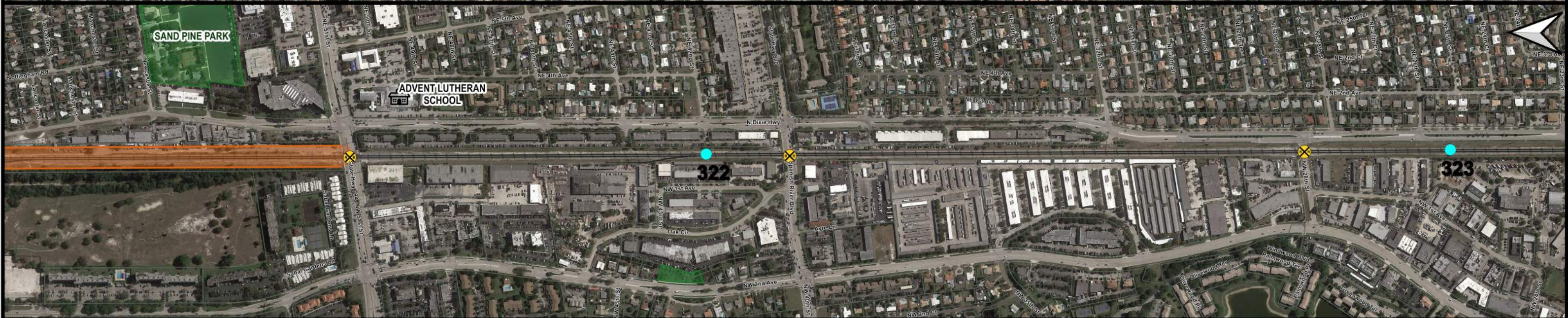
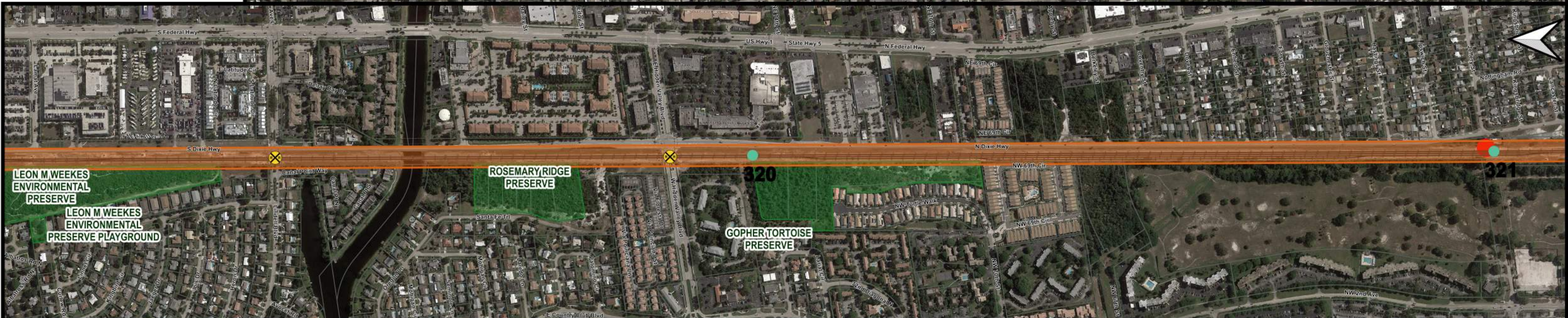
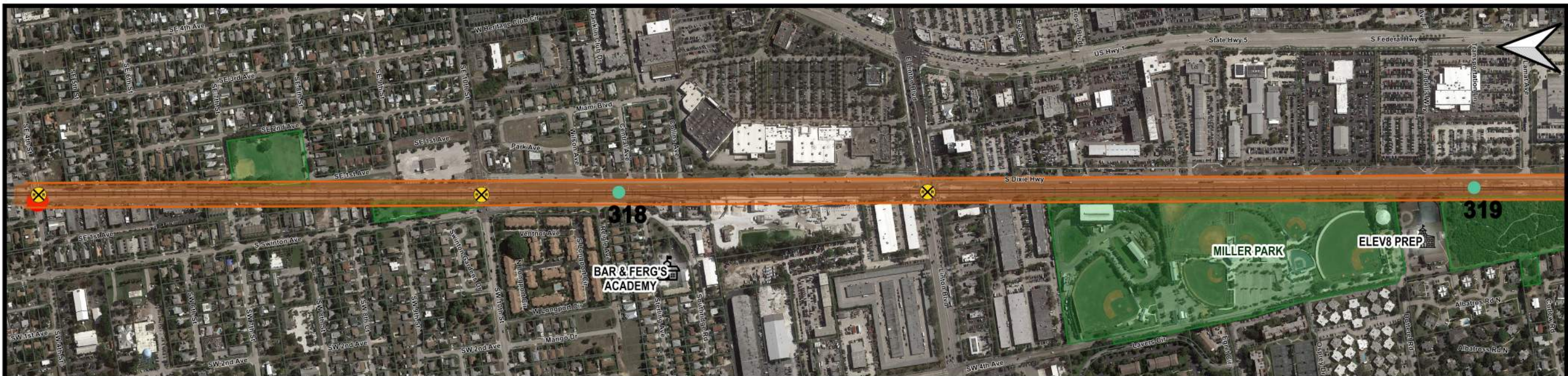

-  Potential Hot Spots
-  Kindergarten
-  Primary School
-  Secondary School
-  College and Adult Education
-  Homeless Shelters
-  Parks
-  FEC Xings
-  FEC Milepost
-  FEC Track Alignment

FRA Trespassing Incidents

-  Fatality
-  Injury

0 250 500 ft

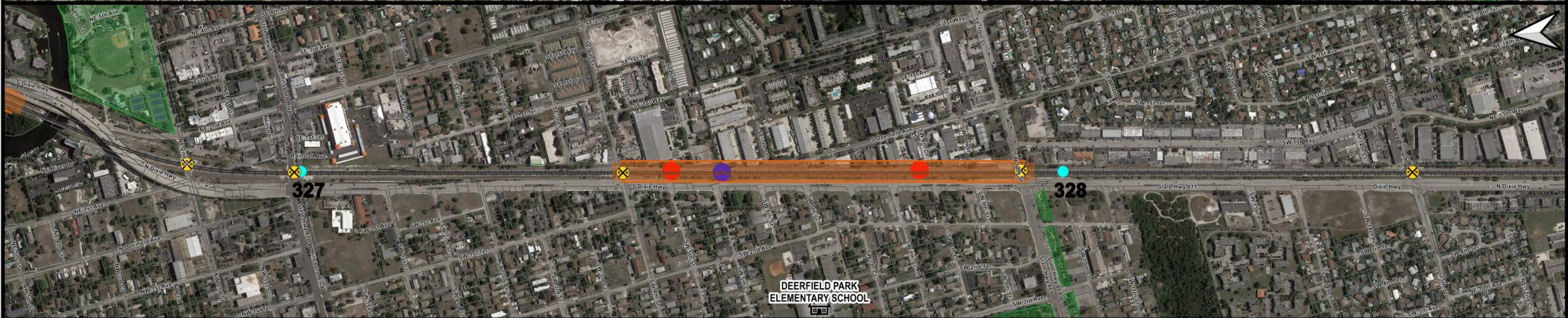
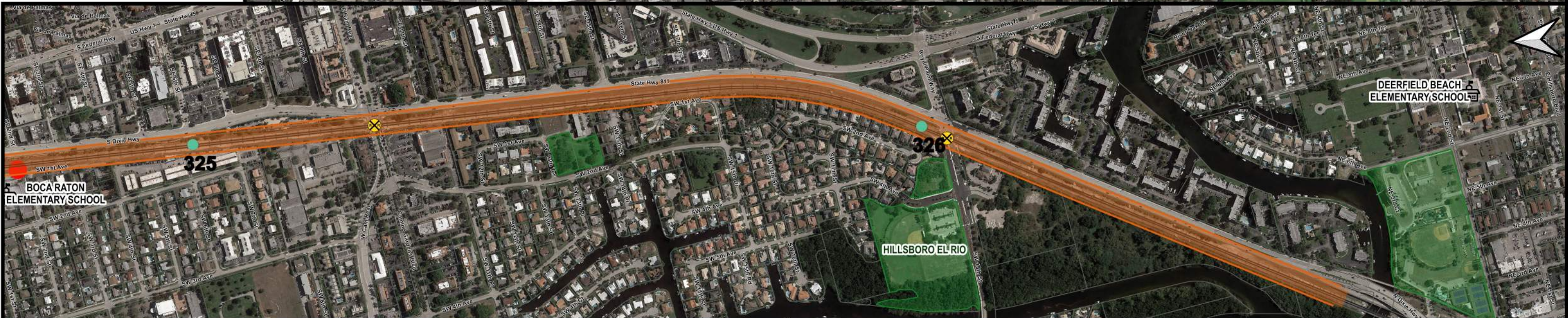
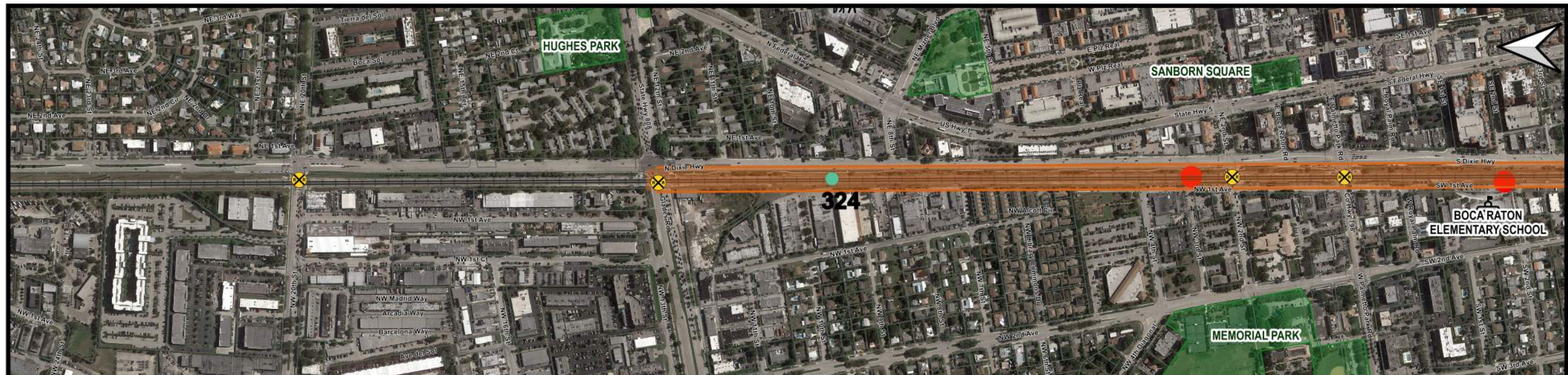



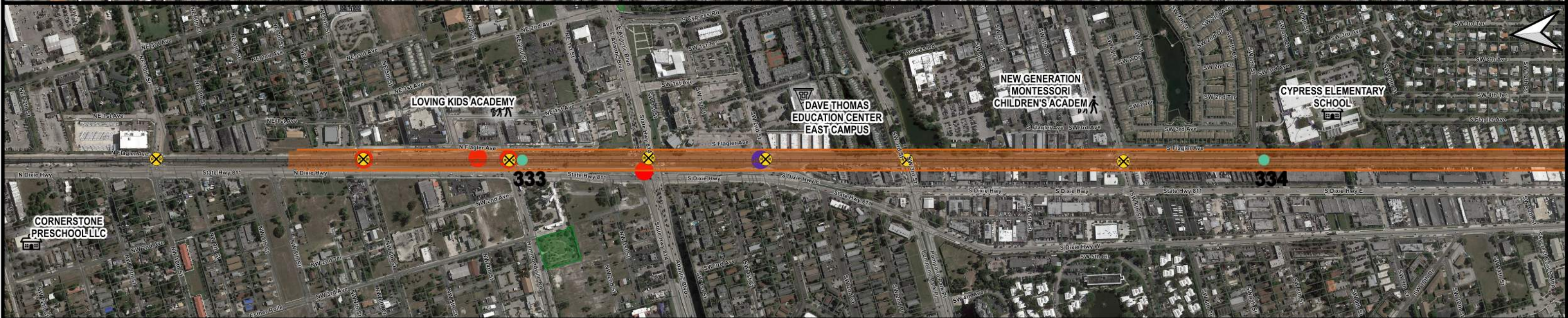
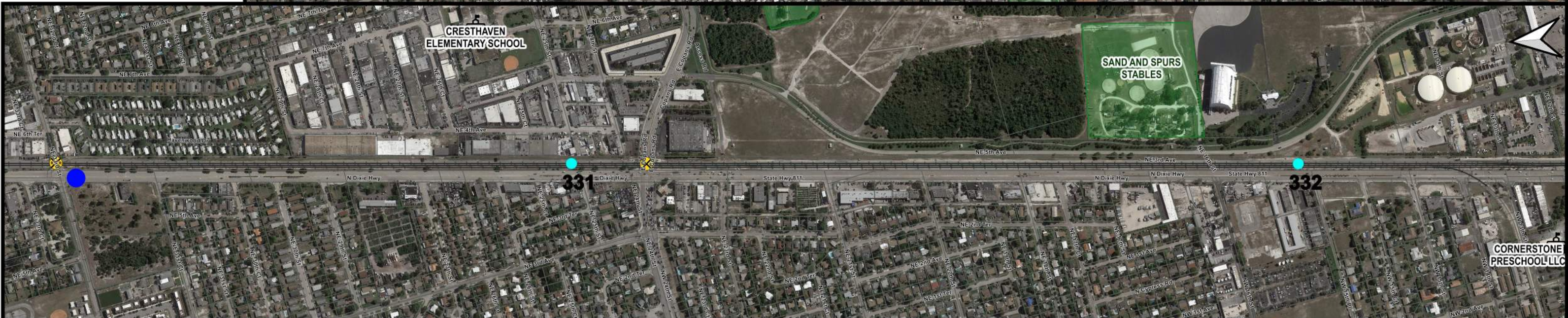
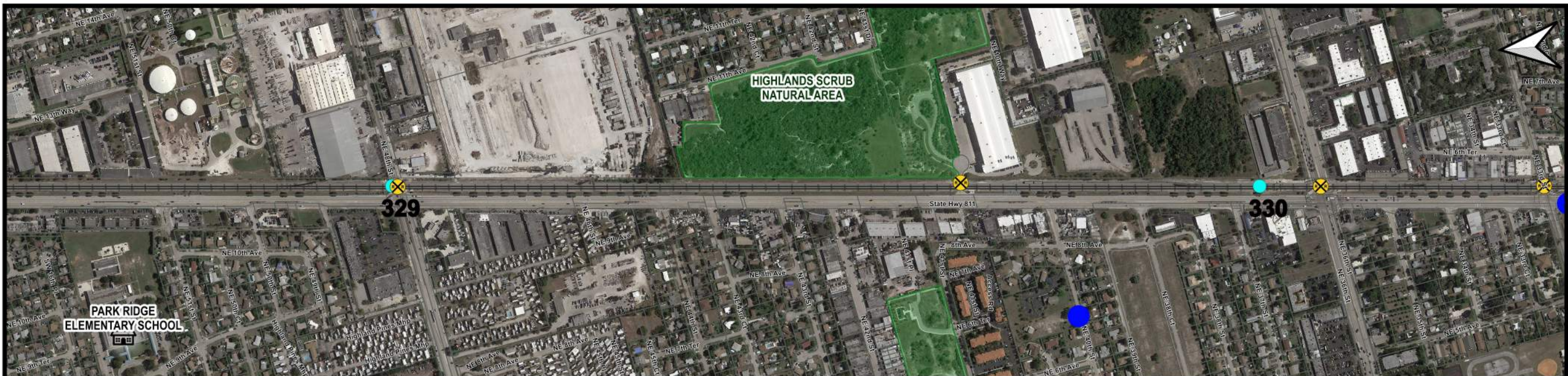
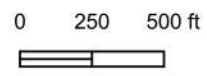

-  Potential Hot Spots
-  Kindergarden
-  Primary School
-  Secondary School
-  College and Adult Education
-  Homeless Shelters
-  Parks
-  FEC Xings
-  FEC Milepost
-  FEC Track Alignment
- FRA Trespassing Incidents**
-  Fatality
-  Injury

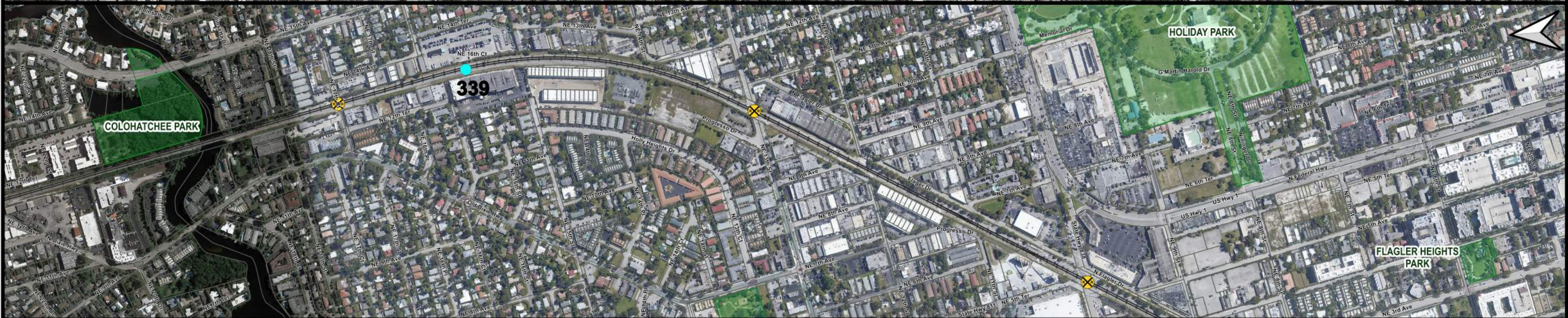
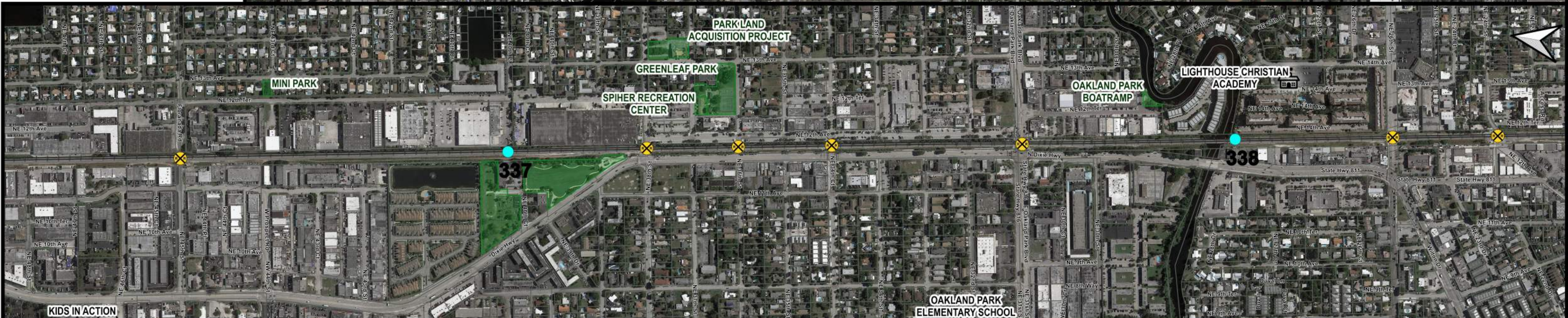

-  Potential Hot Spots
-  Kindergarden
-  Primary School
-  Secondary School
-  College and Adult Education
-  Homeless Shelters
-  Parks
-  FEC Xings
-  FEC Milepost
-  FEC Track Alignment
- FRA Trespassing Incidents**
-  Fatality
-  Injury

0 250 500 ft

-  Potential Hot Spots
-  Kindergarten
-  Primary School
-  Secondary School
-  College and Adult Education
-  Homeless Shelters
-  Parks
-  FEC Xings
-  FEC Milepost
-  FEC Track Alignment
- FRA Trespassing Incidents**
-  Fatality
-  Injury

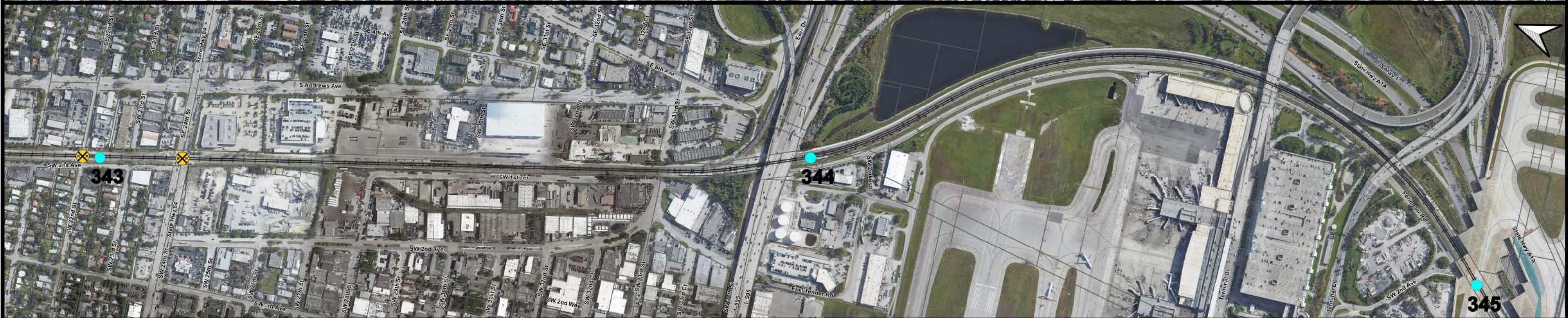
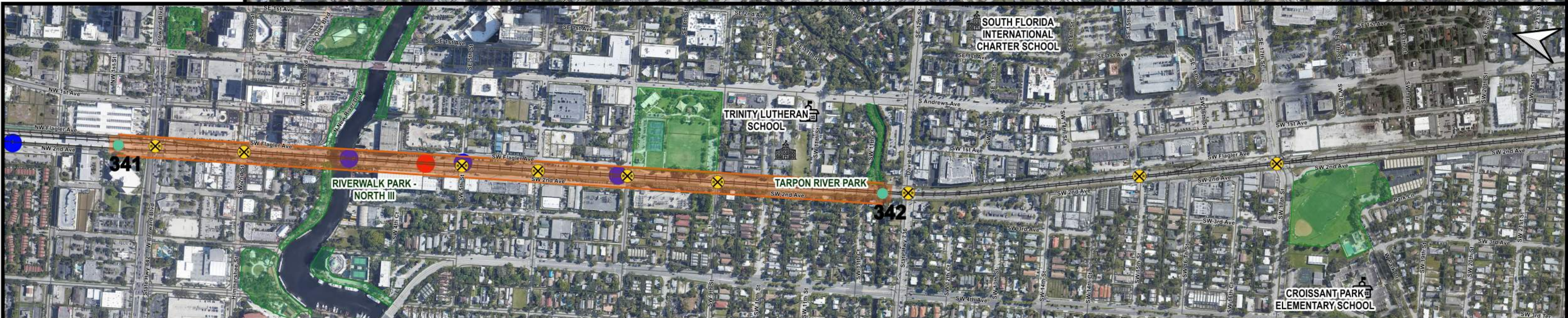
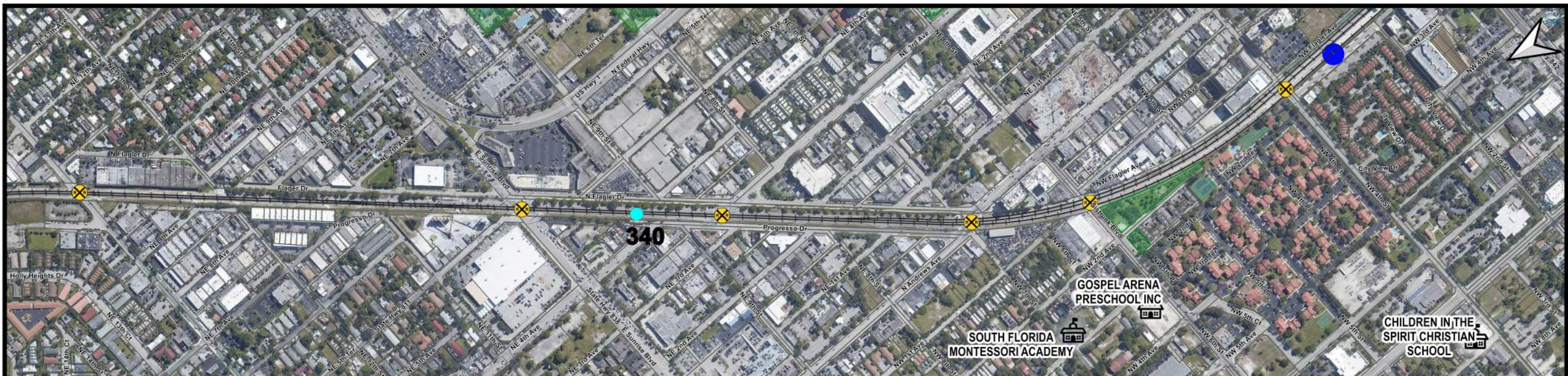
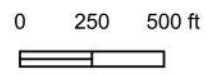

-  Potential Hot Spots
-  Kindergarden
-  Primary School
-  Secondary School
-  College and Adult Education
-  Homeless Shelters
-  Parks
-  FEC Xings
-  FEC Milepost
-  FEC Track Alignment

FRA Trespassing Incidents

-  Fatality
-  Injury

0 250 500 ft

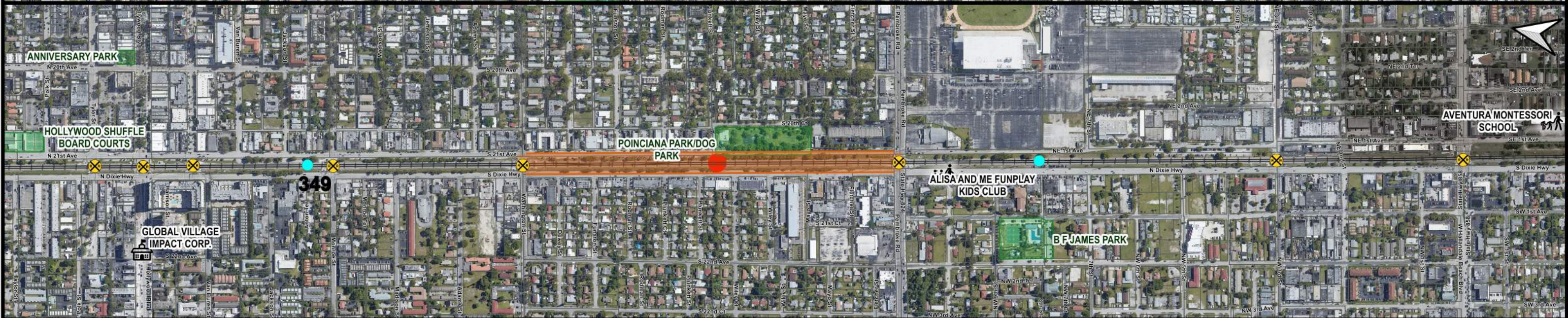
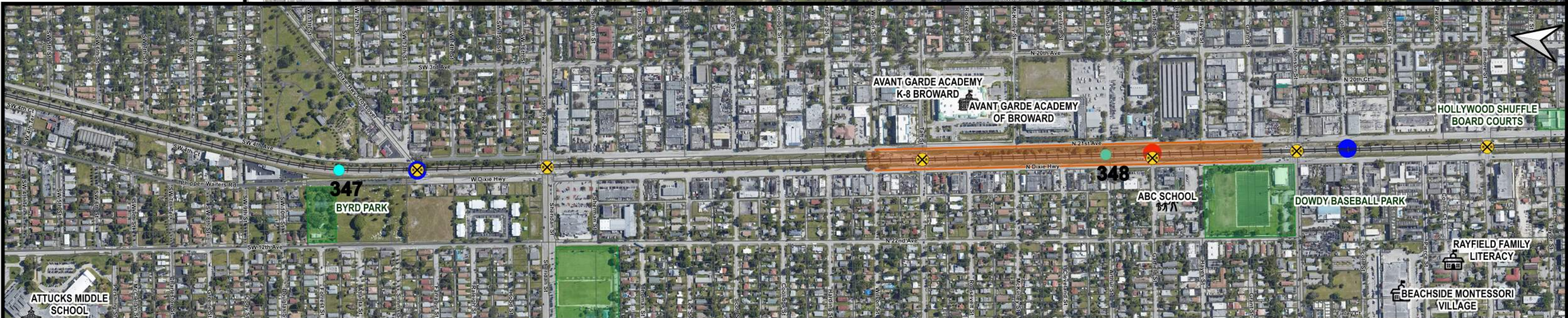
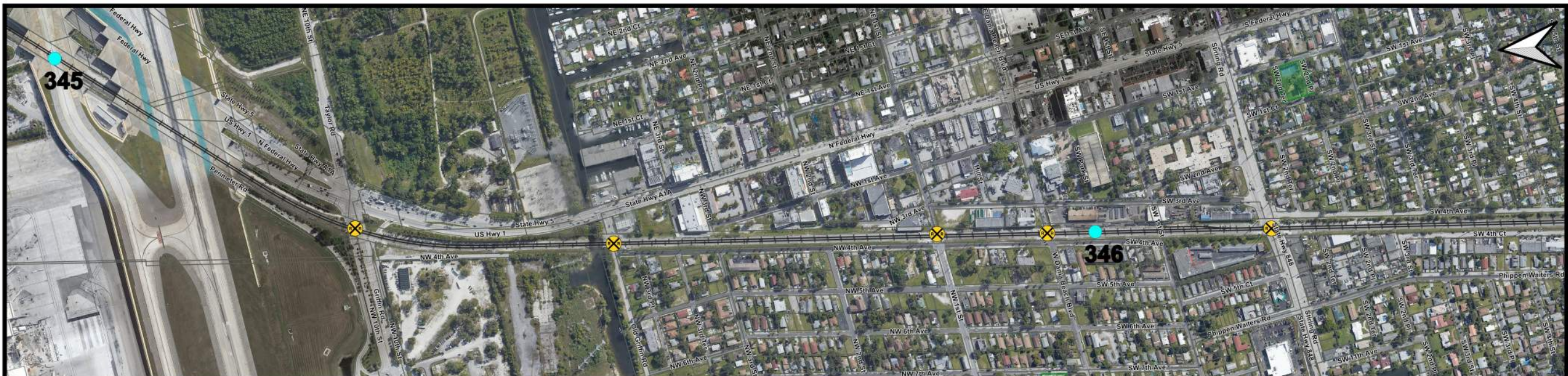
Potential Hot Spots

- Kindergarden
- Primary School
- Secondary School
- College and Adult Education
- Homeless Shelters
- Parks
- FEC Xings
- FEC Milepost
- FEC Track Alignment

FRA Trespassing Incidents

- Fatality
- Injury

0 250 500 ft

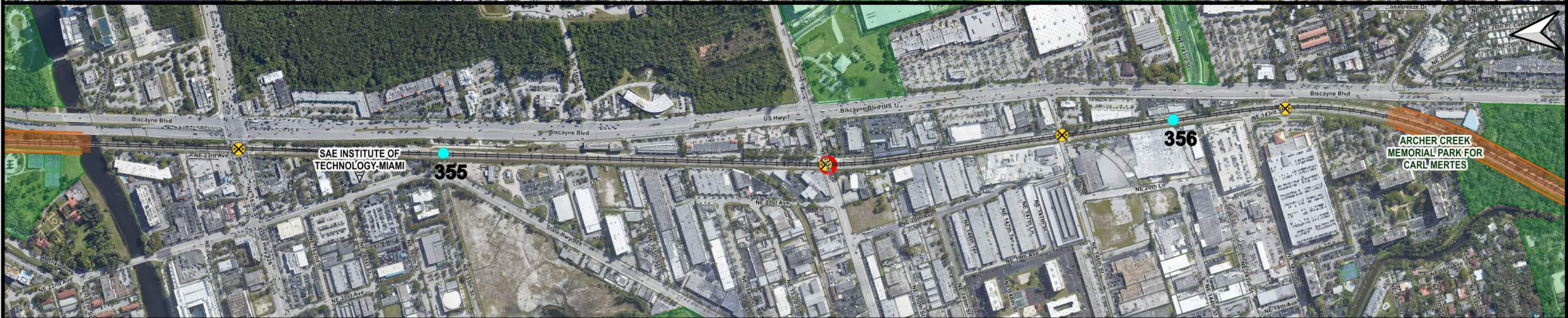
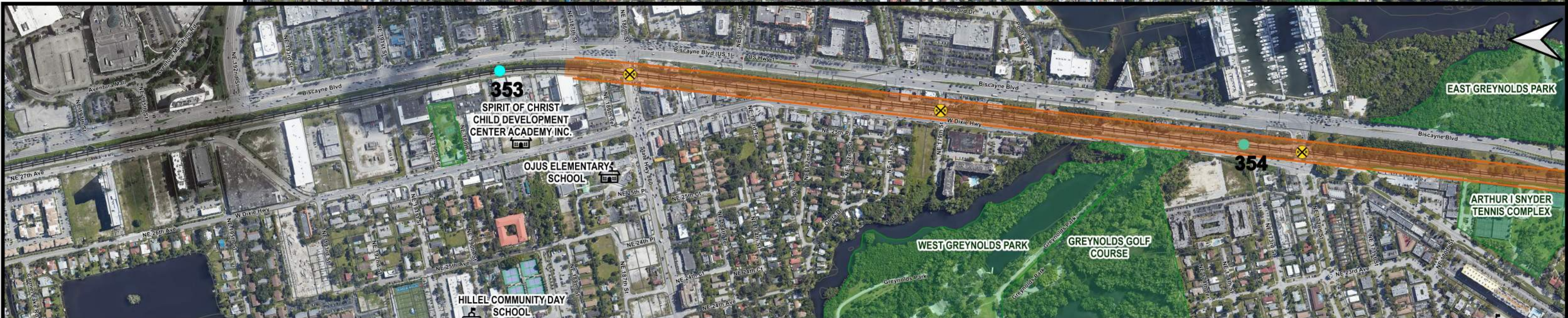
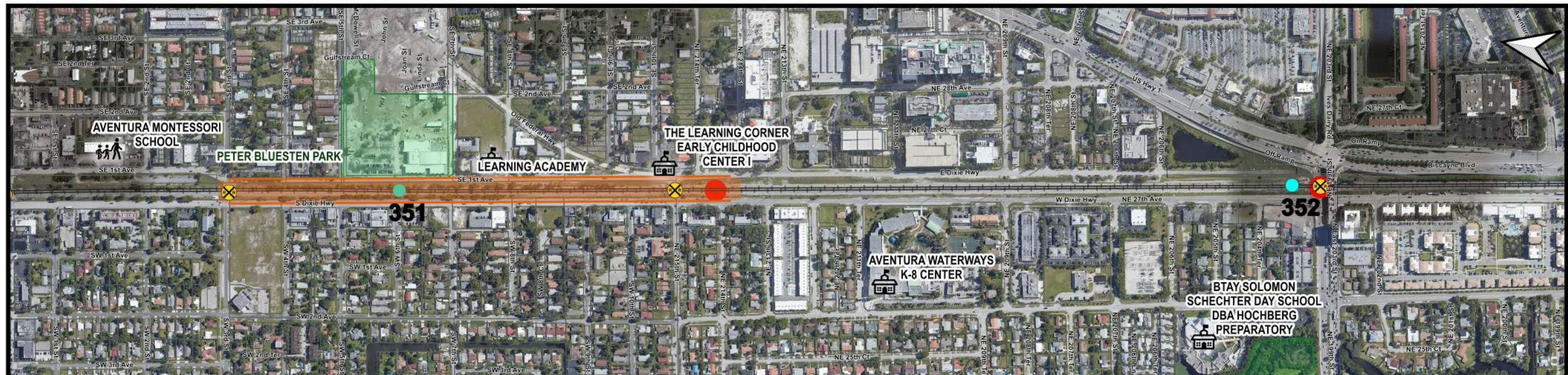

-  Potential Hot Spots
 -  Kindergarden
 -  Primary School
 -  Secondary School
 -  College and Adult Education
 -  Homeless Shelters
 -  Parks
 -  FEC Xings
 -  FEC Milepost
 -  FEC Track Alignment
- FRA Trespassing Incidents**
-  Fatality
 -  Injury
- 0 250 500 ft
- 

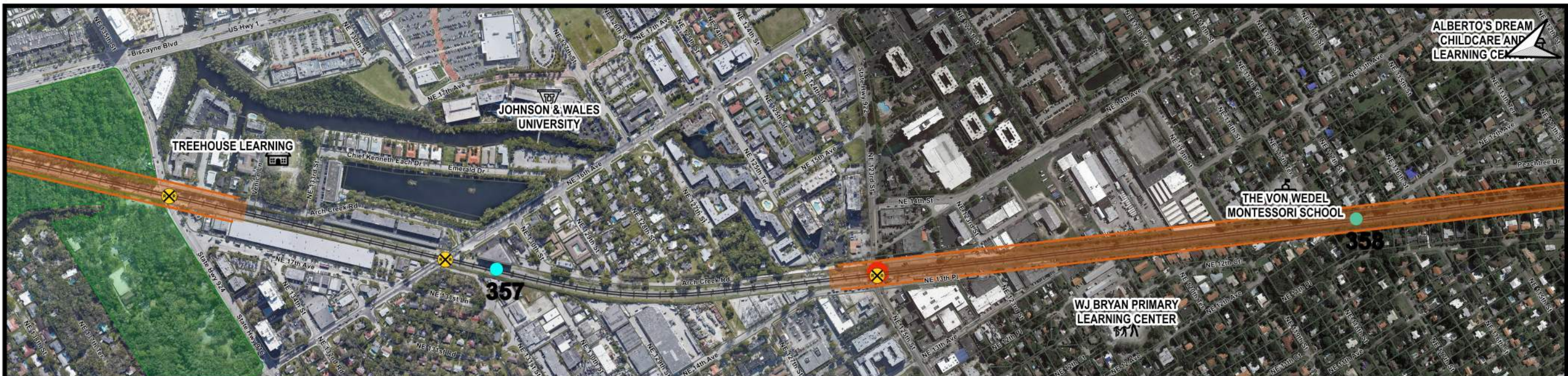

-  Potential Hot Spots
 -  Kindergarden
 -  Primary School
 -  Secondary School
 -  College and Adult Education
 -  Homeless Shelters
 -  Parks
 -  FEC Xings
 -  FEC Milepost
 -  FEC Track Alignment
- FRA Trespassing Incidents**
-  Fatality
 -  Injury
- 0 250 500 ft



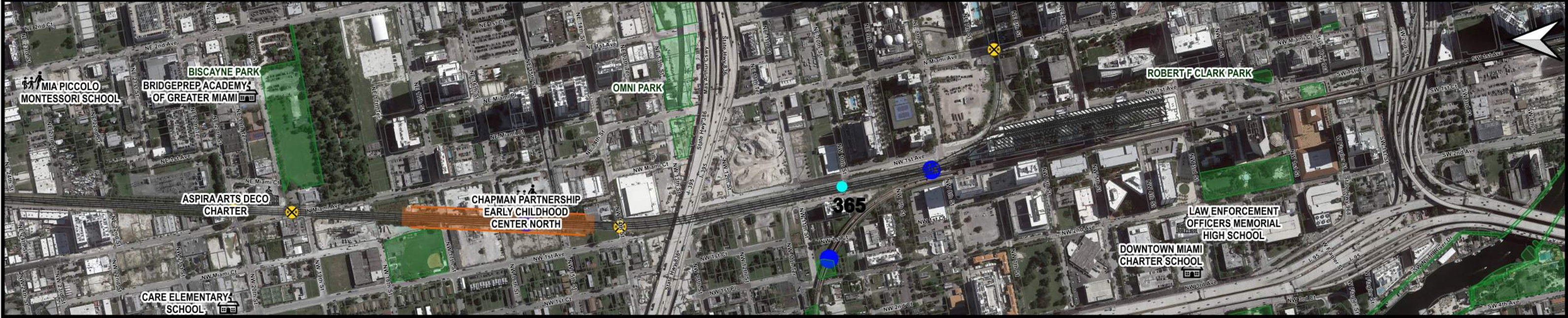
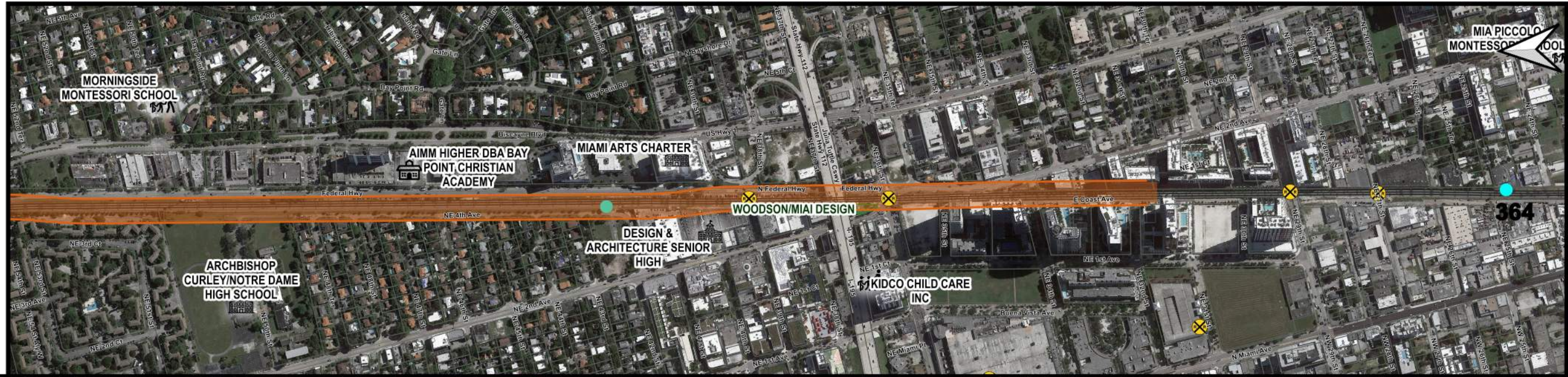

Appendix B: Unit Cost Estimates

	FDOT NUMBER	ITEM DESCRIPTION	UNIT	FDOT AREA				Source
				8	11	12	13	
BARRIER		VEGETATION BARRIER	LF	\$18.68	\$19.27	\$22.38	\$19.27	Industry Estimate ¹
		VEGETATION, LARGE SHRUB	LF	\$11.31	\$11.31	\$11.31	\$11.31	Industry Estimate
	0550 10210	4' CHAIN LINK FENCE	LF	\$15.00	\$21.29	\$21.29	\$21.29	FDOT
	0550 10220	6' CHAIN LINK FENCE	LF	\$19.47	\$23.93	\$26.78	\$23.93	FDOT
		4' ALUMINUM FENCE	LF	\$38.19	\$38.19	\$38.19	\$38.19	Industry Estimate
		8' HARDENED FENCE	LF	\$69.01	\$69.01	\$69.01	\$69.01	Industry Estimate
	0550 10325	6' BRIDGE FENCE	LF	\$85.00	\$85.00	\$85.00	\$85.00	FDOT
		DECORATIVE FENCING WITH MASONRY POST	LF	\$94.00	\$94.00	\$94.00	\$94.00	Industry Estimate
	0550 60212	PEDESTRIAN SWING GATE	EA	\$1,246.99	\$1,246.99	\$1,246.99	\$1,246.99	FDOT
		VEHICLE SWING GATE	EA	\$2,000	\$2,000	\$2,000	\$2,000	Industry Estimate
ROADWAY	0520 1 10	CONCRETE CURB & GUTTER, TYPE F	LF	\$23.36	\$30.39	\$25.73	\$17.49	FDOT
	0520 2 1	CONCRETE CURB, TYPE A	LF	\$39.12	\$34.31	\$34.31	\$34.31	FDOT
	0520 2 4	CONCRETE CURB, TYPE D	LF	\$24.75	\$14.99	\$13.75	\$34.31	FDOT
	0522 1	CONCRETE SIDEWALK AND DRIVEWAYS, 4" THICK	SY	\$40.77	\$60.46	\$46.68	\$34.44	FDOT
	0711 11123	CROSSWALK PAVEMENT MARKINGS - 12' SOLID PED CROSSWALK LINE	LF	\$2.49	\$2.09	\$1.57	\$1.59	FDOT
	0711 11125	CROSSWALK PAVEMENT MARKINGS - 24' SOLID PED CROSSWALK LINE	LF	\$3.60	\$4.25	\$3.42	\$3.36	FDOT
	0705 10 3	OBJECT MARKER, TYPE 3	EA	\$186.85	\$178.60	\$178.60	\$178.60	FDOT
		GUARDRAIL	LF	\$27.39	\$38.76	\$19.99	\$27.12	FDOT ²
	0536 85 24	GUARDRAIL END TREATMENT- PARALLEL APPROACH TERMINAL	EA	\$2,974.31	\$3,200.00	\$2,735.99	\$2,837.73	FDOT
	0339 1	MISCELLANEOUS ASPHALT PAVEMENT	TN	\$167.74	\$331.96	\$157.27	\$163.83	FDOT
RR XING		RR XING PANEL, CONCRETE	EA	\$6,000.00	\$6,000.00	\$6,000.00	\$6,000.00	Industry Estimate
		RR XING SIGNAL BUNGALOW	AS	\$40,000	\$40,000	\$40,000	\$40,000	Industry Estimate
		RR XING SIGNALS, 2 LANE, FLASHING SIGNALS WITH GATE	AS	\$16,000	\$16,000	\$16,000	\$16,000	Industry Estimate
		RR XING SIGNALS, PEDESTRIAN, FLASHING SIGNALS WITH GATE	AS	\$16,000	\$16,000	\$16,000	\$16,000	Industry Estimate

	FDOT NUMBER	ITEM DESCRIPTION	UNIT	FDOT AREA				Source
				8	11	12	13	
	0630 2 11	CONDUIT, F&I, OPEN TRENCH	LF	\$8.17	\$6.78	\$4.91	\$9.24	FDOT
	0630 2 12	CONDUIT, F&I, DIRECTIONAL BORE	LF	\$25.80	\$18.22	\$17.42	\$17.84	FDOT
	0630 2 14	CONDUIT, F&I, ABOVEGROUND	LF	\$22.52	\$24.35	\$34.26	\$33.31	FDOT
	0630 2 15	CONDUIT, F&I, BRIDGE MOUNT	LF	\$31.83	\$20.35	\$16.04	\$28.94	FDOT
	0633 1 121	FIBER OPTIC CABLE, F&I, UNDERGROUND, 2-12 FIBERS	LF	\$2.90	\$2.47	\$2.11	\$2.47	FDOT
	0633 2 31	FIBER OPTIC CONNECTION, INSTALL, SPLICE	LF	\$42.41	\$38.27	\$37.02	\$38.27	FDOT
	0633 8 1	MULTI-CONDUCTOR COMMUNICATION CABLE, F&I	LF	\$4.23	\$9.50	\$4.91	\$4.63	FDOT
	0633 2 32	FIBER OPTIC CONNECTION, INSTALL, TERMINATION	EA	\$83.83	\$83.57	\$83.57	\$83.57	FDOT
	0633 3 11	FIBER OPTIC CONNECTION HARDWARE, F&I, SPLICE ENCLOSURE	EA	\$912.42	\$899.43	\$836.00	\$899.43	FDOT
ITS	0633 3 12	FIBER OPTIC CONNECTION HARDWARE, F&I, SPLICE TRAY	EA	\$60.00	\$60.94	\$68.07	\$60.94	FDOT
	0633 3 14	F.O. CONN. HARDWARE, F&I, FAN OUT KIT	EA	\$126.33	\$102.22	\$102.22	\$102.22	FDOT
	0633 3 16	FIBER OPTIC CONNECTION HARDWARE, F&I, PATCH PANEL- FIELD TERMINATED	EA	\$1,666.85	\$1,508.26	\$921.46	\$1,508.26	FDOT
	0635 2 11	PULL & SPLICE BOX, F&I, 13" x 24" COVER SIZE	EA	\$760.16	\$698.23	\$687.00	\$673.47	FDOT
	0635 2 12	PULL & SPLICE BOX, F&I, 24" x 36" COVER SIZE	EA	\$684.09	\$1,575.00	\$817.07	\$1,419.68	FDOT
	635-2-13	PULL & SPLICE BOX, F&I, 36" ROUND COVER SIZE	EA	\$2,604.44	\$2,403.97	\$1,799.14	\$2,403.97	FDOT
	0639 2 1	ELECTRICAL SERVICE WIRE	LF	\$6.56	\$4.10	\$7.34	\$5.14	FDOT
	0639 3 11	ELECTRICAL SERVICE DISCONNECT, F&I, POLE MOUNT	EA	\$1,677.93	\$1,002.00	\$2,193.75	\$3,115.00	FDOT
	0641 2 12	PRESTRESSED CONCRETE POLE, F&I, TYPE P-II SERVICE POLE	EA	\$1,595.91	\$1,036.15	\$1,840.62	\$1,780.42	FDOT
	0641 2 13	PRESTRESSED CONCRETE POLE, F&I, TYPE P-III	EA	\$13,150.61	\$13,283.74	\$13,283.74	\$13,283.74	FDOT
	0715 1 12	LIGHTING CONDUCTORS, F&I, INSULATED, NO.8 - 6	LF	\$1.34	\$1.32	\$1.25	\$1.83	FDOT
	0676 2 111	ITS CABINET, F&I, POLE MOUNT, 336, 24" W x 36" H x 20" D	EA	\$6,500.00	\$7,648.50	\$7,648.50	\$7,648.50	FDOT
	0682 1 133	ITS CCTV CAMERA, F&I, DOME ENCLOSURE - NON-PRESSURIZED, IP, HIGH DEFINITION	EA	\$7,309.43	\$6,810.00	\$6,056.92	\$5,170.70	FDOT
CCTV	0684 1 1	MANAGED FIELD ETHERNET SWITCH, F&I	EA	\$5,308.16	\$2,560.00	\$2,542.69	\$3,775.83	FDOT
	0685 1 11	UPS POWER SUPPLY, F&I, LINE INTERACTIVE	EA	\$5,266.58	\$3,982.91	\$2,528.33	\$3,982.91	FDOT
	0715 11125	LUMINAIRE, F&I, UNDERDECK, WALL MOUNT	EA	\$977.77	\$787.89	\$857.85	\$787.89	FDOT
		SPEAKER, F&I, UNDERDECK, WALL MOUNT	EA	\$500	\$500	\$500	\$500	Industry Estimate
	SPEAKER, F&I, POLE MOUNTED ON P-III CONCRETE POLE	EA	\$500	\$500	\$500	\$500	Industry Estimate	
	CCTV BACK OFFICE	LS	\$25,000	\$25,000	\$25,000	\$25,000	Industry Estimate	

1 Vegetation Barrier composed of Type A fencing (0550 10110) and large shrubs

2 Guardrail cost includes clearing and grubbing (0110 1 1), Guardrail (0536 1 1), and misc. asphalt (0339 1)

Appendix C: Project Cost Estimates

MP 171.3 to MP 171.5		FDOT District 5			
FPID	DESCRIPTION	UNIT	QTY	UNIT PRICE	ITEM COST
	8' HARDENED FENCE	LF	1280	\$69.01	\$88,332.80
0522 1	CONCRETE SIDEWALK AND DRIVEWAYS, 4" THICK	SY	220	\$40.77	\$8,969.40
	RR XING PANEL, CONCRETE	EA	4	\$6,000.00	\$24,000.00
0630 2 11	CONDUIT, F&I, OPEN TRENCH	LF	64	\$8.17	\$522.88
0630 2 11	CONDUIT, F&I, DIRECTIONAL BORE	LF	34	\$25.80	\$877.20
0630 2 14	CONDUIT, F&I, ABOVEGROUND	LF	15	\$22.52	\$337.80
0639 2 1	ELECTRICAL SERVICE WIRE	LF	98	\$6.56	\$642.88
0639 3 11	ELECTRICAL SERVICE DISCONNECT, F&I, POLE MOUNT	EA	1	\$1,677.93	\$1,677.93
0641 2 12	PRESTRESSED CONCRETE POLE, F&I, TYPE P-II SERVICE POLE	EA	1	\$1,595.91	\$1,595.91
	RR XING SIGNALS, 2 LANE, FLASHING SIGNALS WITH GATE	AS	1	\$16,000.00	\$16,000.00
	RR XING SIGNALS, PEDESTRIAN, FLASHING SIGNALS WITH GATE	AS	1	\$16,000.00	\$16,000.00
	<i>RWIC PROTECTION</i>	DAY	10	\$1,000.00	\$10,000.00
	<i>MAINTENANCE OF TRAFFIC</i>	%	10%		\$15,900.00
	<i>MOBILIZATION</i>	%	10%		\$15,900.00
	<i>CONTIGENCY</i>	%	20%		\$31,790.00
SUBTOTAL				\$233,000	

MP 171.8 to MP 172.1		FDOT District 5			
FPID	DESCRIPTION	UNIT	QTY	UNIT PRICE	ITEM COST
	8' HARDENED FENCE	LF	1191	\$69.01	\$82,190.91
	<i>RWIC PROTECTION</i>	DAY	6	\$1,000.00	\$6,000.00
	<i>MAINTENANCE OF TRAFFIC</i>	%	10%		\$8,220.00
	<i>MOBILIZATION</i>	%	10%		\$8,220.00
	<i>CONTIGENCY</i>	%	20%		\$16,440.00
SUBTOTAL				\$121,000	

MP 173.1 to MP 173.2		FDOT District 5			
FPID	DESCRIPTION	UNIT	QTY	UNIT PRICE	ITEM COST
	4' ALUMINUM FENCE	LF	527	\$38.19	\$20,126.13
	<i>RWIC PROTECTION</i>	DAY	3	\$1,000.00	\$3,000.00
	<i>MAINTENANCE OF TRAFFIC</i>	%	5%		\$1,010.00
	<i>MOBILIZATION</i>	%	10%		\$2,010.00
	<i>CONTIGENCY</i>	%	20%		\$4,030.00
SUBTOTAL				\$30,000	

MP 174.2 to MP 174.7		FDOT District 5			
FPID	DESCRIPTION	UNIT	QTY	UNIT PRICE	ITEM COST
0550 10220	6' CHAIN LINK FENCE	LF	1740	\$19.47	\$33,877.80
	<i>RWIC PROTECTION</i>	DAY	9	\$1,000.00	\$9,000.00
	<i>MAINTENANCE OF TRAFFIC</i>	%	0%		\$0.00
	<i>MOBILIZATION</i>	%	10%		\$3,390.00
	<i>CONTIGENCY</i>	%	20%		\$6,780.00
SUBTOTAL				\$53,000	

MP 184.5		FDOT District 5			
FPID	DESCRIPTION	UNIT	QTY	UNIT PRICE	ITEM COST
0630 2 11	CONDUIT, F&I, OPEN TRENCH	LF	81	\$8.17	\$661.77
0630 2 12	CONDUIT, F&I, DIRECTIONAL BORE	LF	192	\$25.80	\$4,953.60
0630 2 14	CONDUIT, F&I, ABOVEGROUND	LF	70	\$22.52	\$1,576.40
0633 8 1	MULTI-CONDUCTOR COMMUNICATION CABLE, F&I	LF	350	\$4.23	\$1,480.50
0635 2 11	PULL & SPLICE BOX, F&I, 13" x 24" COVER SIZE	EA	5	\$760.16	\$3,800.80
0639 2 1	ELECTRICAL SERVICE WIRE	LF	247	\$6.56	\$1,620.32
0639 3 11	ELECTRICAL SERVICE DISCONNECT, F&I, POLE MOUNT	EA	1	\$1,677.93	\$1,677.93
0641 2 12	PRESTRESSED CONCRETE POLE, F&I, TYPE P-II SERVICE POLE	EA	1	\$1,595.91	\$1,595.91
0682 1153	ITS CCTV CAMERA, F&I, DOME ENCLOSURE - NON-PRESSURIZED, IP, HIGH DEFINITION	EA	2	\$7,309.43	\$14,618.86
0715 11125	LUMINAIRE, F&I, UNDERDECK, WALL MOUNT	EA	2	\$977.77	\$1,955.54
	SPEAKER, F&I, UNDERDECK, WALL MOUNT	EA	2	\$500.00	\$1,000.00
	CCTV BACK OFFICE	LS	1	\$25,000.00	\$25,000.00
	<i>RWIC PROTECTION</i>	DAY	4	\$1,000.00	\$4,000.00
	<i>MAINTENANCE OF TRAFFIC</i>	%	0%		\$0.00
	<i>MOBILIZATION</i>	%	10%		\$5,990.00
	<i>CONTIGENCY</i>	%	20%		\$11,990.00
SUBTOTAL				\$82,000	

MP 186.3 to MP 186.6		FDOT District 5			
FPID	DESCRIPTION	UNIT	QTY	UNIT PRICE	ITEM COST
	VEGETATION BARRIER	LF	1622	\$18.68	\$30,303.83
	<i>RWIC PROTECTION</i>	DAY	9	\$1,000.00	\$9,000.00
	<i>MAINTENANCE OF TRAFFIC</i>	%	0%		\$0.00
	<i>MOBILIZATION</i>	%	10%		\$3,030.00
	<i>CONTIGENCY</i>	%	20%		\$6,060.00
SUBTOTAL				\$48,000	

MP 187.0 to MP 187.4		FDOT District 5			
FPID	DESCRIPTION	UNIT	QTY	UNIT PRICE	ITEM COST
	VEGETATION BARRIER	LF	1847	\$18.68	\$34,507.50
	<i>RWIC PROTECTION</i>	DAY	10	\$1,000.00	\$10,000.00
	<i>MAINTENANCE OF TRAFFIC</i>	%	5%		\$1,730.00
	<i>MOBILIZATION</i>	%	10%		\$3,450.00
	<i>CONTIGENCY</i>	%	20%		\$6,900.00
SUBTOTAL				\$57,000	

MP 187.9 to MP 188.3		FDOT District 5			
FPID	DESCRIPTION	UNIT	QTY	UNIT PRICE	ITEM COST
	VEGETATION BARRIER	LF	1700	\$18.68	\$31,761.10
	<i>RWIC PROTECTION</i>	DAY	9	\$1,000.00	\$9,000.00
	<i>MAINTENANCE OF TRAFFIC</i>	%	5%		\$1,590.00
	<i>MOBILIZATION</i>	%	10%		\$3,180.00
	<i>CONTIGENCY</i>	%	20%		\$6,350.00
SUBTOTAL				\$52,000	

MP 194.0 to MP 194.5 **FDOT District 5**

FPID	DESCRIPTION	UNIT	QTY	UNIT PRICE	ITEM COST
0550 10220	4' ALUMINUM FENCE	LF	1083	\$38.19	\$41,359.77
0630 2 11	CONDUIT, F&I, OPEN TRENCH	LF	568	\$8.17	\$4,640.56
0630 2 11	CONDUIT, F&I, DIRECTIONAL BORE	LF	176	\$25.80	\$4,540.80
0630 2 14	CONDUIT, F&I, ABOVEGROUND	LF	11	\$22.52	\$247.72
0633 1 121	FIBER OPTIC CABLE, F&I, UNDERGROUND, 2-12 FIBERS	LF	615	\$2.90	\$1,783.50
0633 2 32	FIBER OPTIC CONNECTION, INSTALL, TERMINATION	EA	12	\$83.83	\$1,005.96
0633 3 14	F.O. CONN. HARDWARE, F&I, FAN OUT KIT	EA	1	\$126.33	\$126.33
0633 3 16	FIBER OPTIC CONNECTION HARDWARE, F&I, PATCH PANEL- FIELD TERMINATED	EA	1	\$1,666.85	\$1,666.85
0633 8 1	MULTI-CONDUCTOR COMMUNICATION CABLE, F&I	LF	231	\$4.23	\$977.13
0635 2 11	PULL & SPLICE BOX, F&I, 13" x 24" COVER SIZE	EA	5	\$760.16	\$3,800.80
0635 2 12	PULL & SPLICE BOX, F&I, 24" X 36" COVER SIZE	EA	5	\$684.09	\$3,420.45
0639 2 1	ELECTRICAL SERVICE WIRE	LF	655	\$6.56	\$4,296.80
0639 3 11	ELECTRICAL SERVICE DISCONNECT, F&I, POLE MOUNT	EA	2	\$1,677.93	\$3,355.86
0641 2 12	PRESTRESSED CONCRETE POLE, F&I, TYPE P-II SERVICE POLE	EA	2	\$1,595.91	\$3,191.82
0641 2 13	PRESTRESSED CONCRETE POLE, F&I, TYPE P-III	EA	2	\$13,150.61	\$26,301.22
0676 2 111	ITS CABINET, F&I, POLE MOUNT, 336, 24" W X 36" H X 20" D	EA	1	\$6,500.00	\$6,500.00
0682 1 133	ITS CCTV CAMERA, F&I, DOME ENCLOSURE - NON-PRESSURIZED, IP, HIGH DEFINITION	EA	2	\$7,309.43	\$14,618.86
0684 1 1	MANAGED FIELD ETHERNET SWITCH, F&I	EA	1	\$5,308.16	\$5,308.16
0685 1 11	UPS POWER SUPPLY, F&I, LINE INTERACTIVE	EA	1	\$5,266.58	\$5,266.58
	SPEAKER, F&I, POLE MOUNTED ON P-III CONCRETE POLE	EA	2	\$500.00	\$1,000.00
	CCTV BACK OFFICE	LS	1	\$25,000.00	\$25,000.00
	<i>RWIC PROTECTION</i>	DAY	8	\$1,000.00	\$8,000.00
	<i>MAINTENANCE OF TRAFFIC</i>	%	15%		\$23,760.00
	<i>MOBILIZATION</i>	%	10%		\$15,840.00
	<i>CONTIGENCY</i>	%	20%		\$31,680.00
SUBTOTAL				\$238,000	

MP 196.2 to MP 196.3 **FDOT District 5**

FPID	DESCRIPTION	UNIT	QTY	UNIT PRICE	ITEM COST
0550 10220	6' CHAIN LINK FENCE	LF	605	\$19.47	\$11,779.35
	<i>RWIC PROTECTION</i>	DAY	4	\$1,000.00	\$4,000.00
	<i>MAINTENANCE OF TRAFFIC</i>	%	0%		\$0.00
	<i>MOBILIZATION</i>	%	10%		\$1,180.00
	<i>CONTIGENCY</i>	%	20%		\$2,360.00
SUBTOTAL				\$19,000	

MP 197.5 to MP 198.2

FDOT District 5

FPID	DESCRIPTION	UNIT	QTY	UNIT PRICE	ITEM COST
0550 10220	6' CHAIN LINK FENCE	LF	3285	\$19.47	\$63,958.95
0522 1	CONCRETE SIDEWALK AND DRIVEWAYS, 4" THICK	SY	254	\$40.77	\$10,355.58
	RR XING PANEL, CONCRETE	EA	4	\$6,000.00	\$24,000.00
0630 2 11	CONDUIT, F&I, OPEN TRENCH	LF	3381	\$8.17	\$27,622.77
0630 2 12	CONDUIT, F&I, DIRECTIONAL BORE	LF	113	\$25.80	\$2,915.40
0630 2 14	CONDUIT, F&I, ABOVEGROUND	LF	44	\$22.52	\$990.88
0633 1 121	FIBER OPTIC CABLE, F&I, UNDERGROUND, 2-12 FIBERS	LF	3808	\$2.90	\$11,043.20
633-2-31	FIBER OPTIC CONNECTION, INSTALL, SPLICE	EA	12	\$42.41	\$508.92
0633 2 32	FIBER OPTIC CONNECTION, INSTALL, TERMINATION	EA	24	\$83.83	\$2,011.92
633-3-11	FIBER OPTIC CONNECTION HARDWARE, F&I, SPLICE ENCLOSURE	EA	1	\$912.42	\$912.42
633-3-12	FIBER OPTIC CONNECTION HARDWARE, F&I, SPLICE TRAY	EA	1	\$60.00	\$60.00
0635 2 11	PULL & SPLICE BOX, F&I, 13" x 24" COVER SIZE	EA	16	\$760.16	\$12,162.56
0635 2 12	PULL & SPLICE BOX, F&I, 24" X 36" COVER SIZE	EA	7	\$684.09	\$4,788.63
0635 2 13	PULL & SPLICE BOX, F&I, 36" ROUND COVER SIZE	EA	1	\$2,604.44	\$2,604.44
0639 2 1	ELECTRICAL SERVICE WIRE	LF	3458	\$6.56	\$22,684.48
0639 3 11	ELECTRICAL SERVICE DISCONNECT, F&I, POLE MOUNT	EA	2	\$1,677.93	\$3,355.86
0641 2 12	PRESTRESSED CONCRETE POLE, F&I, TYPE P-II SERVICE POLE	EA	2	\$1,595.91	\$3,191.82
0641 2 13	PRESTRESSED CONCRETE POLE, F&I, TYPE P-III	EA	2	\$13,150.61	\$26,301.22
0676 2 111	ITS CABINET, F&I, POLE MOUNT, 336, 24" W X 36" H X 20" D	EA	2	\$6,500.00	\$13,000.00
0682 1 133	ITS CCTV CAMERA, F&I, DOME ENCLOSURE - NON-PRESSURIZED, IP, HIGH DEFINITION	EA	2	\$7,309.43	\$14,618.86
0684 1 1	MANAGED FIELD ETHERNET SWITCH, F&I	EA	2	\$5,308.16	\$10,616.32
0685 1 11	UPS POWER SUPPLY, F&I, LINE INTERACTIVE	EA	2	\$5,266.58	\$10,533.16
	SPEAKER, F&I, POLE MOUNTED ON P-III CONCRETE POLE	EA	2	\$500.00	\$1,000.00
	CCTV BACK OFFICE	LS	1	\$25,000.00	\$25,000.00
	RR XING SIGNAL BUNGALOW	EA	1	\$40,000.00	\$40,000.00
	RR XING SIGNALS, PEDESTRIAN, FLASHING SIGNALS WITH GATE	AS	2	\$16,000.00	\$32,000.00
	<i>RWIC PROTECTION</i>	DAY	24	\$1,000.00	\$24,000.00
	<i>MAINTENANCE OF TRAFFIC</i>	%	5%		\$18,310.00
	<i>MOBILIZATION</i>	%	10%		\$36,620.00
	<i>CONTIGENCY</i>	%	20%		\$73,250.00
SUBTOTAL				\$518,000	

MP 208.4 to MP 208.6

FDOT District 5

FPID	DESCRIPTION	UNIT	QTY	UNIT PRICE	ITEM COST
	VEGETATION BARRIER	LF	772	\$18.68	\$14,423.28
	<i>RWIC PROTECTION</i>	DAY	4	\$1,000.00	\$4,000.00
	<i>MAINTENANCE OF TRAFFIC</i>	%	0%		\$0.00
	<i>MOBILIZATION</i>	%	10%		\$1,440.00
	<i>CONTIGENCY</i>	%	20%		\$2,880.00
SUBTOTAL				\$23,000	

MP 212.0

FDOT District 5

FPID	DESCRIPTION	UNIT	QTY	UNIT PRICE	ITEM COST
0630 2 11	CONDUIT, F&I, OPEN TRENCH	LF	2500	\$8.17	\$20,425.00
0630 2 12	CONDUIT, F&I, DIRECTIONAL BORE	LF	75	\$25.80	\$1,935.00
0630 2 14	CONDUIT, F&I, ABOVEGROUND	LF	14	\$22.52	\$315.28
0633 1 121	FIBER OPTIC CABLE, F&I, UNDERGROUND, 2-12 FIBERS	LF	2775	\$2.90	\$8,047.50
0633 2 32	FIBER OPTIC CONNECTION, INSTALL, TERMINATION	EA	24	\$83.83	\$2,011.92
0633 3 14	F.O. CONN. HARDWARE, F&I, FAN OUT KIT	EA	1	\$126.33	\$126.33
0633 3 16	FIBER OPTIC CONNECTION HARDWARE, F&I, PATCH PANEL- FIELD TERMINATED	EA	1	\$1,666.85	\$1,666.85
0633 8 1	MULTI-CONDUCTOR COMMUNICATION CABLE, F&I	LF	100	\$4.23	\$423.00
0635 2 11	PULL & SPLICE BOX, F&I, 13" x 24" COVER SIZE	EA	12	\$760.16	\$9,121.92
0635 2 12	PULL & SPLICE BOX, F&I, 24" x 36" COVER SIZE	EA	4	\$684.09	\$2,736.36
0639 2 1	ELECTRICAL SERVICE WIRE	LF	2563	\$6.56	\$16,813.28
0639 3 11	ELECTRICAL SERVICE DISCONNECT, F&I, POLE MOUNT	EA	1	\$1,677.93	\$1,677.93
0641 2 12	PRESTRESSED CONCRETE POLE, F&I, TYPE P-II SERVICE POLE	EA	1	\$1,595.91	\$1,595.91
0641 2 13	PRESTRESSED CONCRETE POLE, F&I, TYPE P-III	EA	1	\$13,150.61	\$13,150.61
0676 2 111	ITS CABINET, F&I, POLE MOUNT, 336, 24" W X 36" H X 20" D	EA	1	\$6,500.00	\$6,500.00
0682 1 133	ITS CCTV CAMERA, F&I, DOME ENCLOSURE - NON-PRESSURIZED, IP, HIGH DEFINITION	EA	1	\$7,309.43	\$7,309.43
0684 1 1	MANAGED FIELD ETHERNET SWITCH, F&I	EA	1	\$5,308.16	\$5,308.16
0685 1 11	UPS POWER SUPPLY, F&I, LINE INTERACTIVE	EA	1	\$5,266.58	\$5,266.58
	SPEAKER, F&I, POLE MOUNTED ON P-III CONCRETE POLE	EA	1	\$500.00	\$500.00
	CCTV BACK OFFICE	LS	1	\$25,000.00	\$25,000.00
	<i>RWIC PROTECTION</i>	DAY	2	\$1,000.00	\$2,000.00
	<i>MAINTENANCE OF TRAFFIC</i>	%	0%		\$0.00
	<i>MOBILIZATION</i>	%	10%		\$12,990.00
	<i>CONTIGENCY</i>	%	20%		\$25,990.00
SUBTOTAL				\$171,000	

MP 212.4		FDOT District 4			
FPID	DESCRIPTION	UNIT	QTY	UNIT PRICE	ITEM COST
0630 2 11	CONDUIT, F&I, OPEN TRENCH	LF	850	\$6.78	\$5,763.00
0630 2 12	CONDUIT, F&I, DIRECTIONAL BORE	LF	90	\$18.22	\$1,639.80
0630 2 14	CONDUIT, F&I, ABOVEGROUND	LF	14	\$24.35	\$340.90
0633 1 121	FIBER OPTIC CABLE, F&I, UNDERGROUND, 2-12 FIBERS	LF	1098	\$2.47	\$2,712.06
0633 8 1	MULTI-CONDUCTOR COMMUNICATION CABLE, F&I	LF	100	\$9.50	\$950.00
0635 2 11	PULL & SPLICE BOX, F&I, 13" x 24" COVER SIZE	EA	4	\$698.23	\$2,792.92
0635 2 12	PULL & SPLICE BOX, F&I, 24" X 36" COVER SIZE	EA	3	\$1,575.00	\$4,725.00
0639 2 1	ELECTRICAL SERVICE WIRE	LF	961	\$4.10	\$3,940.10
0639 3 11	ELECTRICAL SERVICE DISCONNECT, F&I, POLE MOUNT	EA	1	\$1,002.00	\$1,002.00
0641 2 12	PRESTRESSED CONCRETE POLE, F&I, TYPE P-II SERVICE POLE	EA	1	\$1,036.15	\$1,036.15
0641 2 13	PRESTRESSED CONCRETE POLE, F&I, TYPE P-III	EA	1	\$13,283.74	\$13,283.74
0676 2 111	ITS CABINET, F&I, POLE MOUNT, 336, 24" W X 36" H X 20" D	EA	1	\$7,648.50	\$7,648.50
0682 1 133	ITS CCTV CAMERA, F&I, DOME ENCLOSURE - NON-PRESSURIZED, IP, HIGH DEFINITION	EA	1	\$6,810.00	\$6,810.00
0684 1 1	MANAGED FIELD ETHERNET SWITCH, F&I	EA	1	\$2,560.00	\$2,560.00
0685 1 11	UPS POWER SUPPLY, F&I, LINE INTERACTIVE	EA	1	\$3,982.91	\$3,982.91
	CCTV BACK OFFICE	LS	1	\$25,000.00	\$25,000.00
	<i>RWIC PROTECTION</i>	DAY	2	\$1,000.00	\$2,000.00
	<i>MAINTENANCE OF TRAFFIC</i>	%	0%		\$0.00
	<i>MOBILIZATION</i>	%	10%		\$8,420.00
	<i>CONTIGENCY</i>	%	20%		\$16,840.00
SUBTOTAL				\$111,000	

MP 230.9 to MP 231.2		FDOT District 4			
FPID	DESCRIPTION	UNIT	QTY	UNIT PRICE	ITEM COST
	VEGETATION BARRIER	LF	1599	\$19.27	\$30,817.53
	VEHICLE SWING GATE	EA	1	\$2,000.00	\$2,000.00
	<i>RWIC PROTECTION</i>	DAY	8	\$1,000.00	\$8,000.00
	<i>MAINTENANCE OF TRAFFIC</i>	%	0%		\$0.00
	<i>MOBILIZATION</i>	%	10%		\$3,280.00
	<i>CONTIGENCY</i>	%	20%		\$6,560.00
SUBTOTAL				\$51,000	

MP 238.8 to MP 239.0		FDOT District 4			
FPID	DESCRIPTION	UNIT	QTY	UNIT PRICE	ITEM COST
0536 1 1	GUARDRAIL	LF	375	\$38.76	\$14,534.54
	<i>RWIC PROTECTION</i>	DAY	2	\$1,000.00	\$2,000.00
	<i>MAINTENANCE OF TRAFFIC</i>	%	15%		\$2,180.00
	<i>MOBILIZATION</i>	%	10%		\$1,450.00
	<i>CONTIGENCY</i>	%	20%		\$2,910.00
SUBTOTAL				\$23,000	

MP 241.1 to MP 241.8		FDOT District 4			
FPID	DESCRIPTION	UNIT	QTY	UNIT PRICE	ITEM COST
0550 10220	6' CHAIN LINK FENCE	LF	834.34	\$23.93	\$19,965.76
	4' ALUMINUM FENCE	LF	2926.64	\$38.19	\$111,768.38
	<i>RWIC PROTECTION</i>	DAY	5	\$1,000.00	\$5,000.00
	<i>MAINTENANCE OF TRAFFIC</i>	%	15%		\$19,760.00
	<i>MOBILIZATION</i>	%	10%		\$13,170.00
	<i>CONTIGENCY</i>	%	20%		\$26,350.00
SUBTOTAL				\$196,000	

MP 256.1 to MP 256.3		FDOT District 4			
----------------------	--	-----------------	--	--	--

FPID	DESCRIPTION	UNIT	QTY	UNIT PRICE	ITEM COST
0550 10210	4' ALUMINUM FENCE	LF	1063	\$38.19	\$40,595.97
	<i>RWIC PROTECTION</i>	DAY	6	\$1,000.00	\$6,000.00
	<i>MAINTENANCE OF TRAFFIC</i>	%	5%		\$2,030.00
	<i>MOBILIZATION</i>	%	10%		\$4,060.00
	<i>CONTIGENCY</i>	%	20%		\$8,120.00
SUBTOTAL				\$61,000	

MP 256.8 to MP 257.0					FDOT District 4
FPID	DESCRIPTION	UNIT	QTY	UNIT PRICE	ITEM COST
0550 10220	6' CHAIN LINK FENCE	LF	1074	\$23.93	\$25,700.82
	<i>RWIC PROTECTION</i>	DAY	6	\$1,000.00	\$6,000.00
	<i>MAINTENANCE OF TRAFFIC</i>	%	5%		\$1,290.00
	<i>MOBILIZATION</i>	%	10%		\$2,570.00
	<i>CONTIGENCY</i>	%	20%		\$5,140.00
SUBTOTAL				\$41,000	

MP 260.9					FDOT District 4
FPID	DESCRIPTION	UNIT	QTY	UNIT PRICE	ITEM COST
0550 10210	4' CHAIN LINK FENCE	LF	389	\$21.29	\$8,281.81
0550 60214	VEHICLE SWING GATE	EA	2	\$2,000.00	\$4,000.00
	<i>RWIC PROTECTION</i>	DAY	2	\$1,000.00	\$2,000.00
	<i>MAINTENANCE OF TRAFFIC</i>	%	0%		\$0.00
	<i>MOBILIZATION</i>	%	10%		\$1,230.00
	<i>CONTIGENCY</i>	%	20%		\$2,460.00
SUBTOTAL				\$18,000	

MP 261.7 to MP 261.9					FDOT District 4
FPID	DESCRIPTION	UNIT	QTY	UNIT PRICE	ITEM COST
	4' ALUMINUM FENCE	LF	650	\$38.19	\$24,823.50
	<i>RWIC PROTECTION</i>	DAY	4	\$1,000.00	\$4,000.00
	<i>MAINTENANCE OF TRAFFIC</i>	%	0%		\$0.00
	<i>MOBILIZATION</i>	%	10%		\$2,480.00
	<i>CONTIGENCY</i>	%	20%		\$4,960.00
SUBTOTAL				\$36,000	

MP 264.8 to MP 264.9 **FDOT District 4**

FPID	DESCRIPTION	UNIT	QTY	UNIT PRICE	ITEM COST
0522 1	CONCRETE SIDEWALK AND DRIVEWAYS, 4" THICK	SY	1032	\$60.46	\$62,387.48
0550 10220	6' CHAIN LINK FENCE	LF	921	\$23.93	\$22,039.53
	8' HARDENED FENCE	LF	136	\$69.01	\$9,385.36
	RR XING PANEL, CONCRETE	EA	2	\$6,000.00	\$12,000.00
0630 2 11	CONDUIT, F&I, OPEN TRENCH	LF	161	\$6.78	\$1,091.58
0630 2 12	CONDUIT, F&I, DIRECTIONAL BORE	LF	40	\$18.22	\$728.80
0630 2 14	CONDUIT, F&I, ABOVEGROUND	LF	39	\$24.35	\$949.65
0633 1 121	FIBER OPTIC CABLE, F&I, UNDERGROUND, 2-12 FIBERS	LF	15	\$2.47	\$37.05
633-2-31	FIBER OPTIC CONNECTION, INSTALL, SPLICE	EA	12	\$38.27	\$459.24
633-3-11	FIBER OPTIC CONNECTION HARDWARE, F&I, SPLICE ENCLOSURE	EA	1	\$899.43	\$899.43
633-3-12	FIBER OPTIC CONNECTION HARDWARE, F&I, SPLICE TRAY	EA	1	\$60.94	\$60.94
0635 2 11	PULL & SPLICE BOX, F&I, 13" x 24" COVER SIZE	EA	1	\$698.23	\$698.23
0635 2 13	PULL & SPLICE BOX, F&I, 36" ROUND COVER SIZE	EA	1	\$2,403.97	\$2,403.97
0639 2 1	ELECTRICAL SERVICE WIRE	LF	190	\$4.10	\$779.00
0639 3 11	ELECTRICAL SERVICE DISCONNECT, F&I, POLE MOUNT	EA	1	\$1,002.00	\$1,002.00
0641 2 12	PRESTRESSED CONCRETE POLE, F&I, TYPE P-II SERVICE POLE	EA	1	\$1,036.15	\$1,036.15
	RR XING SIGNAL BUNGALOW	AS	1	\$40,000.00	\$40,000.00
	RR XING SIGNALS, PEDESTRIAN, FLASHING SIGNALS WITH GATE	AS	2	\$16,000.00	\$32,000.00
	<i>RWIC PROTECTION</i>	DAY	9	\$1,000.00	\$9,000.00
	<i>MAINTENANCE OF TRAFFIC</i>	%	10%		\$18,800.00
	<i>MOBILIZATION</i>	%	10%		\$18,800.00
	<i>CONTIGENCY</i>	%	20%		\$37,590.00
SUBTOTAL				\$272,000	

MP 271.4 to MP 272.0 **FDOT District 4**

FPID	DESCRIPTION	UNIT	QTY	UNIT PRICE	ITEM COST
	VEGETATION BARRIER	LF	2677	\$19.27	\$51,593.82
	<i>RWIC PROTECTION</i>	DAY	14	\$1,000.00	\$14,000.00
	<i>MAINTENANCE OF TRAFFIC</i>	%	0%		\$0.00
	<i>MOBILIZATION</i>	%	10%		\$5,160.00
	<i>CONTIGENCY</i>	%	20%		\$10,320.00
SUBTOTAL				\$81,000	

MP 272.1 to MP 272.6 **FDOT District 4**

FPID	DESCRIPTION	UNIT	QTY	UNIT PRICE	ITEM COST
0550 10220	6' CHAIN LINK FENCE	LF	2721	\$23.93	\$65,113.53
	<i>RWIC PROTECTION</i>	DAY	14	\$1,000.00	\$14,000.00
	<i>MAINTENANCE OF TRAFFIC</i>	%	0%		\$0.00
	<i>MOBILIZATION</i>	%	10%		\$6,510.00
	<i>CONTIGENCY</i>	%	20%		\$13,020.00
SUBTOTAL				\$99,000	

MP 273.4 to MP 273.7

FDOT District 4

FPID	DESCRIPTION	UNIT	QTY	UNIT PRICE	ITEM COST
0550 10220	6' CHAIN LINK FENCE	LF	1595	\$23.93	\$38,168.35
0522 1	CONCRETE SIDEWALK AND DRIVEWAYS, 4" THICK	SY	264	\$60.46	\$15,988.31
711 11 123	CROSSWALK PAVEMENT MARKINGS - 12' SOLID PED CROSSWALK LINE	LF	46	\$2.09	\$96.14
711 11 125	CROSSWALK PAVEMENT MARKINGS - 24' SOLID PED CROSSWALK LINE	LF	27	\$4.25	\$114.75
0536 1 1	GUARDRAIL	LF	25	\$38.76	\$968.97
	RR XING PANEL, CONCRETE	EA	2	\$6,000.00	\$12,000.00
0630 2 11	CONDUIT, F&I, OPEN TRENCH	LF	427	\$6.78	\$2,895.06
0630 2 12	CONDUIT, F&I, DIRECTIONAL BORE	LF	35	\$18.22	\$637.70
0630 2 14	CONDUIT, F&I, ABOVEGROUND	LF	39	\$24.35	\$949.65
0633 1 121	FIBER OPTIC CABLE, F&I, UNDERGROUND, 2-12 FIBERS	LF	15	\$2.47	\$37.05
633-2-31	FIBER OPTIC CONNECTION, INSTALL, SPLICE	EA	12	\$38.27	\$459.24
633-3-11	FIBER OPTIC CONNECTION HARDWARE, F&I, SPLICE ENCLOSURE	EA	1	\$899.43	\$899.43
633-3-12	FIBER OPTIC CONNECTION HARDWARE, F&I, SPLICE TRAY	EA	1	\$60.94	\$60.94
0635 2 11	PULL & SPLICE BOX, F&I, 13" x 24" COVER SIZE	EA	2	\$698.23	\$1,396.46
0635 2 13	PULL & SPLICE BOX, F&I, 36" ROUND COVER SIZE	EA	1	\$2,403.97	\$2,403.97
0639 3 11	ELECTRICAL SERVICE DISCONNECT, F&I, POLE MOUNT	EA	1	\$1,002.00	\$1,002.00
0639 2 1	ELECTRICAL SERVICE WIRE	LF	446	\$4.10	\$1,828.60
0641 2 12	PRESTRESSED CONCRETE POLE, F&I, TYPE P-II SERVICE POLE	EA	1	\$1,036.15	\$1,036.15
	RR XING SIGNAL BUNGALOW	AS	1	\$40,000.00	\$40,000.00
	RR XING SIGNALS, PEDESTRIAN, FLASHING SIGNALS WITH GATE	AS	2	\$16,000.00	\$32,000.00
	<i>RWIC PROTECTION</i>	DAY	11	\$1,000.00	\$11,000.00
	<i>MAINTENANCE OF TRAFFIC</i>	%	15%		\$22,940.00
	<i>MOBILIZATION</i>	%	10%		\$15,290.00
	<i>CONTIGENCY</i>	%	20%		\$30,590.00
SUBTOTAL				\$233,000	

MP 281.0 to MP 281.6

FDOT District 4

FPID	DESCRIPTION	UNIT	QTY	UNIT PRICE	ITEM COST
	VEGETATION, LARGE SHRUB	LF	3780	\$11.31	\$42,751.80
	<i>RWIC PROTECTION</i>	DAY	22	\$1,000.00	\$22,000.00
	<i>MAINTENANCE OF TRAFFIC</i>	%	0%		\$0.00
	<i>MOBILIZATION</i>	%	10%		\$4,280.00
	<i>CONTIGENCY</i>	%	20%		\$8,550.00
SUBTOTAL				\$78,000	

MP 282.5 to MP 282.9 **FDOT District 4**

FPID	DESCRIPTION	UNIT	QTY	UNIT PRICE	ITEM COST
0550 10220	8' HARDENED FENCE	LF	723	\$69.01	\$49,894.23
0630 2 11	CONDUIT, F&I, OPEN TRENCH	LF	168	\$4.91	\$824.88
0630 2 14	CONDUIT, F&I, ABOVEGROUND	LF	8	\$34.26	\$274.08
0633 8 1	MULTI-CONDUCTOR COMMUNICATION CABLE, F&I	LF	140	\$4.91	\$687.40
0635 2 11	PULL & SPLICE BOX, F&I, 13" x 24" COVER SIZE	EA	2	\$687.00	\$1,374.00
0639 2 1	ELECTRICAL SERVICE WIRE	LF	100	\$7.34	\$734.00
0639 3 11	ELECTRICAL SERVICE DISCONNECT, F&I, POLE MOUNT	EA	2	\$2,193.75	\$4,387.50
0641 2 12	PRESTRESSED CONCRETE POLE, F&I, TYPE P-II SERVICE POLE	EA	2	\$1,840.62	\$3,681.24
0641 2 13	PRESTRESSED CONCRETE POLE, F&I, TYPE P-III	EA	2	\$13,283.74	\$26,567.48
0682 1 133	ITS CCTV CAMERA, F&I, DOME ENCLOSURE - NON-PRESSURIZED, IP, HIGH DEFINITION	EA	2	\$6,056.92	\$12,113.84
	SPEAKER, F&I, POLE MOUNTED ON P-III CONCRETE POLE	EA	2	\$500.00	\$1,000.00
	CCTV BACK OFFICE	LS	1	\$25,000.00	\$25,000.00
	<i>RWIC PROTECTION</i>	DAY	6	\$1,000.00	\$6,000.00
	<i>MAINTENANCE OF TRAFFIC</i>	%	10%		\$12,650.00
	<i>MOBILIZATION</i>	%	10%		\$12,650.00
	<i>CONTIGENCY</i>	%	20%		\$25,310.00

SUBTOTAL **\$183,000****MP 283.7 to MP 283.8** **FDOT District 4**

FPID	DESCRIPTION	UNIT	QTY	UNIT PRICE	ITEM COST
0550 10220	6' CHAIN LINK FENCE	LF	400	\$26.78	\$10,712.00
	<i>RWIC PROTECTION</i>	DAY	2	\$1,000.00	\$2,000.00
	<i>MAINTENANCE OF TRAFFIC</i>	%	10%		\$1,070.00
	<i>MOBILIZATION</i>	%	10%		\$1,070.00
	<i>CONTIGENCY</i>	%	20%		\$2,140.00

SUBTOTAL **\$17,000****MP 292.8 to MP 292.9** **FDOT District 4**

FPID	DESCRIPTION	UNIT	QTY	UNIT PRICE	ITEM COST
0550 10220	6' CHAIN LINK FENCE	LF	275	\$26.78	\$7,364.50
	<i>RWIC PROTECTION</i>	DAY	2	\$1,000.00	\$2,000.00
	<i>MAINTENANCE OF TRAFFIC</i>	%	5%		\$370.00
	<i>MOBILIZATION</i>	%	10%		\$740.00
	<i>CONTIGENCY</i>	%	20%		\$1,470.00

SUBTOTAL **\$12,000****MP 293.8 to MP 294.3** **FDOT District 4**

FPID	DESCRIPTION	UNIT	QTY	UNIT PRICE	ITEM COST
	8' HARDENED FENCE	LF	1759	\$69.01	\$121,388.59
	<i>RWIC PROTECTION</i>	DAY	9	\$1,000.00	\$9,000.00
	<i>MAINTENANCE OF TRAFFIC</i>	%	5%		\$6,070.00
	<i>MOBILIZATION</i>	%	10%		\$12,140.00
	<i>CONTIGENCY</i>	%	20%		\$24,280.00

SUBTOTAL **\$173,000**

MP 294.5 to MP 294.8		FDOT District 4			
FPID	DESCRIPTION	UNIT	QTY	UNIT PRICE	ITEM COST
	8' HARDENED FENCE	LF	86	\$69.01	\$5,934.86
0550 10220	6' CHAIN LINK FENCE	LF	410	\$26.78	\$10,979.80
	<i>RWIC PROTECTION</i>	DAY	3	\$1,000.00	\$3,000.00
	<i>MAINTENANCE OF TRAFFIC</i>	%	5%		\$850.00
	<i>MOBILIZATION</i>	%	10%		\$1,690.00
	<i>CONTIGENCY</i>	%	20%		\$3,380.00
SUBTOTAL				\$26,000	

MP 296.5 to MP 297.1		FDOT District 4			
FPID	DESCRIPTION	UNIT	QTY	UNIT PRICE	ITEM COST
	8' HARDENED FENCE	LF	1448	\$69.01	\$99,926.48
	<i>RWIC PROTECTION</i>	DAY	8	\$1,000.00	\$8,000.00
	<i>MAINTENANCE OF TRAFFIC</i>	%	5%		\$5,000.00
	<i>MOBILIZATION</i>	%	10%		\$9,990.00
	<i>CONTIGENCY</i>	%	20%		\$19,990.00
SUBTOTAL				\$143,000	

MP 298.5 to MP 298.7		FDOT District 4			
FPID	DESCRIPTION	UNIT	QTY	UNIT PRICE	ITEM COST
	8' HARDENED FENCE	LF	682	\$69.01	\$47,064.82
0630 2 11	CONDUIT, F&I, OPEN TRENCH	LF	923	\$4.91	\$4,531.93
0630 2 12	CONDUIT, F&I, DIRECTIONAL BORE	LF	98	\$17.42	\$1,707.16
0630 2 14	CONDUIT, F&I, ABOVEGROUND	LF	38	\$34.26	\$1,301.88
0630 2 15	CONDUIT, F&I, BRIDGE MOUNT	LF	67	\$16.04	\$1,074.68
0633 1 121	FIBER OPTIC CABLE, F&I, UNDERGROUND, 2-12 FIBERS	LF	1212	\$2.11	\$2,557.32
0633 2 32	FIBER OPTIC CONNECTION, INSTALL, TERMINATION	EA	12	\$83.57	\$1,002.84
0633 3 14	F.O. CONN. HARDWARE, F&I, FAN OUT KIT	EA	1	\$102.22	\$102.22
0633 3 36	FIBER OPTIC CONNECTION HARDWARE, F&I, PATCH PANEL- FIELD TERMINATED	EA	1	\$921.46	\$921.46
0633 8 1	MULTI-CONDUCTOR COMMUNICATION CABLE, F&I	LF	100	\$4.91	\$491.00
0635 2 11	PULL & SPLICE BOX, F&I, 13" x 24" COVER SIZE	EA	6	\$687.00	\$4,122.00
0635 2 12	PULL & SPLICE BOX, F&I, 24" X 36" COVER SIZE	EA	3	\$817.07	\$2,451.21
0639 3 11	ELECTRICAL SERVICE DISCONNECT, F&I, POLE MOUNT	EA	1	\$2,193.75	\$2,193.75
0639 2 1	ELECTRICAL SERVICE WIRE	LF	1157	\$7.34	\$8,492.38
0641 2 12	PRESTRESSED CONCRETE POLE, F&I, TYPE P-II SERVICE POLE	EA	1	\$1,840.62	\$1,840.62
0641 2 13	PRESTRESSED CONCRETE POLE, F&I, TYPE P-III	EA	1	\$13,283.74	\$13,283.74
0676 2 111	ITS CABINET, F&I, POLE MOUNT, 336, 24" W X 36" H X 20" D	EA	1	\$7,648.50	\$7,648.50
0682 1 133	ITS CCTV CAMERA, F&I, DOME ENCLOSURE - NON-PRESSURIZED, IP, HIGH DEFINITION	EA	1	\$6,056.92	\$6,056.92
0684 1 1	MANAGED FIELD ETHERNET SWITCH, F&I	EA	1	\$2,542.69	\$2,542.69
0685 1 11	UPS POWER SUPPLY, F&I, LINE INTERACTIVE	EA	1	\$2,528.33	\$2,528.33
0715 11 125	LUMINAIRE, F&I, UNDERDECK, WALL MOUNT	EA	2	\$857.85	\$1,715.70
	SPEAKER, F&I, POLE MOUNTED ON P-III CONCRETE POLE	EA	1	\$500.00	\$500.00
	CCTV BACK OFFICE	LS	1	\$25,000.00	\$25,000.00
	<i>RWIC PROTECTION</i>	DAY	6	\$1,000.00	\$6,000.00
	<i>MAINTENANCE OF TRAFFIC</i>	%	0%		\$0.00
	<i>MOBILIZATION</i>	%	10%		\$13,910.00
	<i>CONTIGENCY</i>	%	20%		\$27,830.00
SUBTOTAL				\$187,000	

MP 301.4 to MP 301.6				FDOT District 4	
FPID	DESCRIPTION	UNIT	QTY	UNIT PRICE	ITEM COST
	8' HARDENED FENCE	LF	253	\$69.01	\$17,459.53
	VEHICLE SWING GATE	EA	1	\$2,000.00	\$2,000.00
0536 1 1	GUARDRAIL	LF	113	\$19.99	\$2,248.79
	<i>RWIC PROTECTION</i>	DAY	2	\$1,000.00	\$2,000.00
	<i>MAINTENANCE OF TRAFFIC</i>	%	0%		\$0.00
	<i>MOBILIZATION</i>	%	10%		\$2,170.00
	<i>CONTIGENCY</i>	%	20%		\$4,340.00
SUBTOTAL				\$30,000	

MP 301.7 to MP 302.0				FDOT District 4	
FPID	DESCRIPTION	UNIT	QTY	UNIT PRICE	ITEM COST
0550 10220	6' CHAIN LINK FENCE	LF	1446	\$26.78	\$38,723.88
	8' HARDENED FENCE	LF	121	\$69.01	\$8,350.21
0630 2 11	CONDUIT, F&I, OPEN TRENCH	LF	448	\$4.91	\$2,199.68
0630 2 14	CONDUIT, F&I, ABOVEGROUND	LF	30	\$34.26	\$1,027.80
0633 1 121	FIBER OPTIC CABLE, F&I, UNDERGROUND, 2-12 FIBERS	LF	518	\$2.11	\$1,092.98
0633 2 32	FIBER OPTIC CONNECTION, INSTALL, TERMINATION	EA	12	\$83.57	\$1,002.84
0633 3 14	F.O. CONN. HARDWARE, F&I, FAN OUT KIT	EA	1	\$102.22	\$102.22
0633 3 16	FIBER OPTIC CONNECTION HARDWARE, F&I, PATCH PANEL- FIELD TERMINATED	EA	1	\$921.46	\$921.46
0633 8 1	MULTI-CONDUCTOR COMMUNICATION CABLE, F&I	LF	150	\$4.91	\$736.50
0635 2 11	PULL & SPLICE BOX, F&I, 13" x 24" COVER SIZE	EA	2	\$687.00	\$1,374.00
0635 2 12	PULL & SPLICE BOX, F&I, 24" X 36" COVER SIZE	EA	2	\$817.07	\$1,634.14
0639 2 1	ELECTRICAL SERVICE WIRE	LF	438	\$7.34	\$3,214.92
0639 3 11	ELECTRICAL SERVICE DISCONNECT, F&I, POLE MOUNT	EA	1	\$2,193.75	\$2,193.75
0641 2 12	PRESTRESSED CONCRETE POLE, F&I, TYPE P-II SERVICE POLE	EA	2	\$1,840.62	\$3,681.24
0676 2 111	ITS CABINET, F&I, POLE MOUNT, 336, 24" W X 36" H X 20" D	EA	1	\$7,648.50	\$7,648.50
0682 1 133	ITS CCTV CAMERA, F&I, DOME ENCLOSURE - NON-PRESSURIZED, IP, HIGH DEFINITION	EA	1	\$6,056.92	\$6,056.92
0684 1 1	MANAGED FIELD ETHERNET SWITCH, F&I	EA	1	\$2,542.69	\$2,542.69
0685 1 11	UPS POWER SUPPLY, F&I, LINE INTERACTIVE	EA	1	\$2,528.33	\$2,528.33
0715 11 125	LUMINAIRE, F&I, UNDERDECK, WALL MOUNT	EA	1	\$857.85	\$857.85
	SPEAKER, F&I, UNDERDECK, WALL MOUNT	EA	1	\$500.00	\$500.00
	CCTV BACK OFFICE	LS	1	\$25,000.00	\$25,000.00
	<i>RWIC PROTECTION</i>	DAY	8	\$1,000.00	\$8,000.00
	<i>MAINTENANCE OF TRAFFIC</i>	%	5%		\$5,570.00
	<i>MOBILIZATION</i>	%	10%		\$11,140.00
	<i>CONTIGENCY</i>	%	20%		\$22,280.00
SUBTOTAL				\$158,000	

MP 302.7 to MP 303.2				FDOT District 4	
FPID	DESCRIPTION	UNIT	QTY	UNIT PRICE	ITEM COST
0536 1 1	GUARDRAIL	LF	275	\$19.99	\$5,497.04
	VEGETATION BARRIER	LF	2632	\$22.38	\$58,917.65
	<i>RWIC PROTECTION</i>	DAY	15	\$1,000.00	\$15,000.00
	<i>MAINTENANCE OF TRAFFIC</i>	%	5%		\$3,220.00
	<i>MOBILIZATION</i>	%	10%		\$6,440.00
	<i>CONTIGENCY</i>	%	20%		\$12,880.00
SUBTOTAL				\$102,000	

MP 304.0 to MP 304.1		FDOT District 4			
FPID	DESCRIPTION	UNIT	QTY	UNIT PRICE	ITEM COST
550 10 325	6' BRIDGE FENCE	LF	401	\$85.00	\$34,085.00
0630 2 11	CONDUIT, F&I, OPEN TRENCH	LF	337	\$4.91	\$1,654.67
0630 2 14	CONDUIT, F&I, ABOVEGROUND	LF	10	\$34.26	\$342.60
0633 1 121	FIBER OPTIC CABLE, F&I, UNDERGROUND, 2-12 FIBERS	LF	557	\$2.11	\$1,175.27
0633 2 32	FIBER OPTIC CONNECTION, INSTALL, TERMINATION	EA	12	\$83.57	\$1,002.84
0633 3 14	F.O. CONN. HARDWARE, F&I, FAN OUT KIT	EA	1	\$102.22	\$102.22
0633 3 16	FIBER OPTIC CONNECTION HARDWARE, F&I, PATCH PANEL- FIELD TERMINATED	EA	1	\$921.46	\$921.46
0633 8 1	MULTI-CONDUCTOR COMMUNICATION CABLE, F&I	LF	50	\$4.91	\$245.50
0635 2 11	PULL & SPLICE BOX, F&I, 13" x 24" COVER SIZE	EA	3	\$687.00	\$2,061.00
0635 2 12	PULL & SPLICE BOX, F&I, 24" X 36" COVER SIZE	EA	3	\$817.07	\$2,451.21
0639 2 1	ELECTRICAL SERVICE WIRE	LF	390	\$7.34	\$2,862.60
0639 3 11	ELECTRICAL SERVICE DISCONNECT, F&I, POLE MOUNT	EA	1	\$2,193.75	\$2,193.75
0641 2 12	PRESTRESSED CONCRETE POLE, F&I, TYPE P-II SERVICE POLE	EA	1	\$1,840.62	\$1,840.62
0641 2 13	PRESTRESSED CONCRETE POLE, F&I, TYPE P-III	EA	1	\$13,283.74	\$13,283.74
0676 2 111	ITS CABINET, F&I, POLE MOUNT, 336, 24" W X 36" H X 20" D	EA	1	\$7,648.50	\$7,648.50
0682 1 133	ITS CCTV CAMERA, F&I, DOME ENCLOSURE - NON-PRESSURIZED, IP, HIGH DEFINITION	EA	1	\$6,056.92	\$6,056.92
0684 1 1	MANAGED FIELD ETHERNET SWITCH, F&I	EA	1	\$2,542.69	\$2,542.69
0685 1 11	UPS POWER SUPPLY, F&I, LINE INTERACTIVE	EA	1	\$2,528.33	\$2,528.33
	SPEAKER, F&I, POLE MOUNTED ON P-III CONCRETE POLE	EA	1	\$500.00	\$500.00
	CCTV BACK OFFICE	LS	1	\$25,000.00	\$25,000.00
	<i>RWIC PROTECTION</i>	DAY	5	\$1,000.00	\$5,000.00
	<i>MAINTENANCE OF TRAFFIC</i>	%	0%		\$0.00
	<i>MOBILIZATION</i>	%	10%		\$10,850.00
	<i>CONTIGENCY</i>	%	20%		\$21,700.00
SUBTOTAL				\$146,000	

MP 304.5 to MP 305.0		FDOT District 4			
FPID	DESCRIPTION	UNIT	QTY	UNIT PRICE	ITEM COST
	8' HARDENED FENCE	LF	1838	\$69.01	\$126,840.38
0536 1 1	GUARDRAIL	LF	338	\$19.99	\$6,746.37
	<i>RWIC PROTECTION</i>	DAY	11	\$1,000.00	\$11,000.00
	<i>MAINTENANCE OF TRAFFIC</i>	%	5%		\$6,680.00
	<i>MOBILIZATION</i>	%	10%		\$13,360.00
	<i>CONTIGENCY</i>	%	20%		\$26,720.00
SUBTOTAL				\$191,000	

MP 305.0 to MP 305.5		FDOT District 4			
FPID	DESCRIPTION	UNIT	QTY	UNIT PRICE	ITEM COST
	VEGETATION BARRIER	LF	2338	\$22.38	\$52,331.45
	8' HARDENED FENCE	LF	2541	\$69.01	\$175,354.41
0536 1 1	GUARDRAIL	LF	163	\$19.99	\$3,248.25
	PROPERTY ACQUISITION	AC	0.8	\$125,000.00	\$105,000.00
	<i>RWIC PROTECTION</i>	DAY	25	\$1,000.00	\$25,000.00
	<i>MAINTENANCE OF TRAFFIC</i>	%	5%		\$16,800.00
	<i>MOBILIZATION</i>	%	10%		\$33,590.00
	<i>CONTIGENCY</i>	%	20%		\$67,190.00
SUBTOTAL				\$479,000	

MP 305.7 to MP 306.1		FDOT District 4			
FPID	DESCRIPTION	UNIT	QTY	UNIT PRICE	ITEM COST
	8' HARDENED FENCE	LF	40	\$69.01	\$2,760.40
	4' ALUMINUM FENCE	LF	345	\$38.19	\$13,175.55
	<i>RWIC PROTECTION</i>	DAY	2	\$1,000.00	\$2,000.00
	<i>MAINTENANCE OF TRAFFIC</i>	%	5%		\$800.00
	<i>MOBILIZATION</i>	%	10%		\$1,590.00
	<i>CONTIGENCY</i>	%	20%		\$3,190.00
SUBTOTAL				\$24,000	

MP 306.5 to MP 307.1		FDOT District 4			
FPID	DESCRIPTION	UNIT	QTY	UNIT PRICE	ITEM COST
	8' HARDENED FENCE	LF	2478	\$69.01	\$171,030.93
0550 60212	PEDESTRIAN SWING GATE	EA	2	\$1,247.00	\$2,494.00
	<i>RWIC PROTECTION</i>	DAY	13	\$1,000.00	\$13,000.00
	<i>MAINTENANCE OF TRAFFIC</i>	%	5%		\$8,680.00
	<i>MOBILIZATION</i>	%	10%		\$17,350.00
	<i>CONTIGENCY</i>	%	20%		\$34,700.00
SUBTOTAL				\$247,000	

MP 307.1 to MP 307.6		FDOT District 4			
FPID	DESCRIPTION	UNIT	QTY	UNIT PRICE	ITEM COST
	VEGETATION BARRIER	LF	2573	\$22.38	\$57,591.46
	<i>RWIC PROTECTION</i>	DAY	13	\$1,000.00	\$13,000.00
	<i>MAINTENANCE OF TRAFFIC</i>	%	15%		\$8,640.00
	<i>MOBILIZATION</i>	%	10%		\$5,760.00
	<i>CONTIGENCY</i>	%	20%		\$11,520.00
SUBTOTAL				\$97,000	

MP 307.6 to MP 309.2		FDOT District 4			
FPID	DESCRIPTION	UNIT	QTY	UNIT PRICE	ITEM COST
	VEGETATION BARRIER	LF	8763	\$22.38	\$196,142.23
0522 1	CONCRETE SIDEWALK AND DRIVEWAYS, 4" THICK	SY	525	\$46.68	\$24,507.00
	<i>RWIC PROTECTION</i>	DAY	44	\$1,000.00	\$44,000.00
	<i>MAINTENANCE OF TRAFFIC</i>	%	15%		\$33,100.00
	<i>MOBILIZATION</i>	%	10%		\$22,060.00
	<i>CONTIGENCY</i>	%	20%		\$44,130.00
SUBTOTAL				\$364,000	

MP 311.5 to MP 311.8		FDOT District 4			
FPID	DESCRIPTION	UNIT	QTY	UNIT PRICE	ITEM COST
0536 1 1	GUARDRAIL	LF	838	\$19.99	\$16,740.99
0536 85 26	GUARDRAIL END TREATMENT- PARALLEL APPROACH TERMINAL	EA	3	\$2,735.99	\$8,207.97
	<i>RWIC PROTECTION</i>	DAY	5	\$1,000.00	\$5,000.00
	<i>MAINTENANCE OF TRAFFIC</i>	%	15%		\$3,740.00
	<i>MOBILIZATION</i>	%	10%		\$2,490.00
	<i>CONTIGENCY</i>	%	20%		\$4,990.00
SUBTOTAL				\$41,000	

MP 312.2 to MP 312.6		FDOT District 4			
FPID	DESCRIPTION	UNIT	QTY	UNIT PRICE	ITEM COST
	4' ALUMINUM FENCE	LF	551	\$38.19	\$21,030.47
0550 10220	6' CHAIN LINK FENCE	LF	1489	\$26.78	\$39,864.17
	<i>RWIC PROTECTION</i>	DAY	11	\$1,000.00	\$11,000.00
	<i>MAINTENANCE OF TRAFFIC</i>	%	5%		\$3,040.00
	<i>MOBILIZATION</i>	%	10%		\$6,090.00
	<i>CONTIGENCY</i>	%	20%		\$12,180.00
SUBTOTAL				\$93,000	

MP 312.6 to MP 312.9		FDOT District 4			
FPID	DESCRIPTION	UNIT	QTY	UNIT PRICE	ITEM COST
	VEGETATION BARRIER	LF	401	\$22.38	\$8,975.58
0550 10220	6' CHAIN LINK FENCE	LF	1036	\$26.78	\$27,744.08
	8' HARDENED FENCE	LF	40	\$69.01	\$2,760.40
0536 1 1	GUARDRAIL	LF	270	\$19.99	\$5,397.10
	<i>RWIC PROTECTION</i>	DAY	8	\$1,000.00	\$8,000.00
	<i>MAINTENANCE OF TRAFFIC</i>	%	10%		\$4,490.00
	<i>MOBILIZATION</i>	%	10%		\$4,490.00
	<i>CONTIGENCY</i>	%	20%		\$8,980.00
SUBTOTAL				\$71,000	

MP 313.1 to MP 313.3		FDOT District 4			
FPID	DESCRIPTION	UNIT	QTY	UNIT PRICE	ITEM COST
	VEGETATION BARRIER	LF	616	\$22.38	\$13,787.93
	<i>RWIC PROTECTION</i>	DAY	4	\$1,000.00	\$4,000.00
	<i>MAINTENANCE OF TRAFFIC</i>	%	10%		\$1,380.00
	<i>MOBILIZATION</i>	%	10%		\$1,380.00
	<i>CONTIGENCY</i>	%	20%		\$2,760.00
SUBTOTAL				\$23,000	

MP 313.5 to MP 313.7		FDOT District 4			
FPID	DESCRIPTION	UNIT	QTY	UNIT PRICE	ITEM COST
0550 10220	6' CHAIN LINK FENCE	LF	1061	\$26.78	\$28,413.58
0630 2 11	CONDUIT, F&I, OPEN TRENCH	LF	641	\$4.91	\$3,147.31
0630 2 14	CONDUIT, F&I, ABOVEGROUND	LF	10	\$34.26	\$342.60
633 1 121	FIBER OPTIC CABLE, F&I, UNDERGROUND, 2-12 FIBERS	LF	886	\$2.11	\$1,869.46
0633 2 32	FIBER OPTIC CONNECTION, INSTALL, TERMINATION	EA	12	\$83.57	\$1,002.84
0633 3 14	F.O. CONN. HARDWARE, F&I, FAN OUT KIT	EA	1	\$102.22	\$102.22
0633 3 16	FIBER OPTIC CONNECTION HARDWARE, F&I, PATCH PANEL- FIELD TERMINATED	EA	1	\$921.46	\$921.46
0633 8 1	MULTI-CONDUCTOR COMMUNICATION CABLE, F&I	LF	50	\$4.91	\$245.50
0635 2 11	PULL & SPLICE BOX, F&I, 13" x 24" COVER SIZE	EA	3	\$687.00	\$2,061.00
0635 2 12	PULL & SPLICE BOX, F&I, 24" X 36" COVER SIZE	EA	3	\$817.07	\$2,451.21
0639 2 1	ELECTRICAL SERVICE WIRE	LF	748	\$7.34	\$5,490.32
0639 3 11	ELECTRICAL SERVICE DISCONNECT, F&I, POLE MOUNT	EA	1	\$2,193.75	\$2,193.75
0641 2 12	PRESTRESSED CONCRETE POLE, F&I, TYPE P-II SERVICE POLE	EA	1	\$1,840.62	\$1,840.62
0641 2 13	PRESTRESSED CONCRETE POLE, F&I, TYPE P-III	EA	1	\$13,283.74	\$13,283.74
0676 2 111	ITS CABINET, F&I, POLE MOUNT, 336, 24" W X 36" H X 20" D	EA	1	\$7,648.50	\$7,648.50
0682 1 133	ITS CCTV CAMERA, F&I, DOME ENCLOSURE - NON-PRESSURIZED, IP, HIGH DEFINITION	EA	1	\$6,056.92	\$6,056.92
0684 1 1	MANAGED FIELD ETHERNET SWITCH, F&I	EA	1	\$2,542.69	\$2,542.69
0685 1 11	UPS POWER SUPPLY, F&I, LINE INTERACTIVE	EA	1	\$2,528.33	\$2,528.33
	CCTV BACK OFFICE	LS	1	\$25,000.00	\$25,000.00
	<i>RWIC PROTECTION</i>	DAY	8	\$1,000.00	\$8,000.00
	<i>MAINTENANCE OF TRAFFIC</i>	%	5%		\$5,360.00
	<i>MOBILIZATION</i>	%	10%		\$10,710.00
	<i>CONTIGENCY</i>	%	20%		\$21,430.00
SUBTOTAL				\$153,000	

MP 315.1 to MP 315.4		FDOT District 4			
FPID	DESCRIPTION	UNIT	QTY	UNIT PRICE	ITEM COST
	8' HARDENED FENCE	LF	201	\$69.01	\$13,871.01
	<i>RWIC PROTECTION</i>	DAY	2	\$1,000.00	\$2,000.00
	<i>MAINTENANCE OF TRAFFIC</i>	%	0%		\$0.00
	<i>MOBILIZATION</i>	%	10%		\$1,390.00
	<i>CONTIGENCY</i>	%	20%		\$2,770.00
SUBTOTAL				\$20,000	

MP 315.6 to MP 316.0		FDOT District 4			
FPID	DESCRIPTION	UNIT	QTY	UNIT PRICE	ITEM COST
	VEGETATION BARRIER	LF	1959	\$22.38	\$43,848.30
	<i>RWIC PROTECTION</i>	DAY	10	\$1,000.00	\$10,000.00
	<i>MAINTENANCE OF TRAFFIC</i>	%	15%		\$6,580.00
	<i>MOBILIZATION</i>	%	10%		\$4,380.00
	<i>CONTIGENCY</i>	%	20%		\$8,770.00
SUBTOTAL				\$74,000	

MP 316.3 to MP 316.7 **FDOT District 4**

FPID	DESCRIPTION	UNIT	QTY	UNIT PRICE	ITEM COST
0522 1	CONCRETE SIDEWALK AND DRIVEWAYS, 4" THICK	SY	1071	\$46.68	\$49,994.28
711 11 123	CROSSWALK PAVEMENT MARKINGS - 12' SOLID PED CROSSWALK LINE	LF	36	\$1.57	\$56.52
711 11 125	CROSSWALK PAVEMENT MARKINGS - 24' SOLID PED CROSSWALK LINE	LF	36	\$3.42	\$123.12
	RR XING PANEL, CONCRETE	EA	2	\$6,000.00	\$12,000.00
	4' ALUMINUM FENCE	LF	2002	\$38.19	\$76,459.44
0630 2 11	CONDUIT, F&I, OPEN TRENCH	LF	771	\$4.91	\$3,785.61
0630 2 12	CONDUIT, F&I, DIRECTIONAL BORE	LF	142	\$17.42	\$2,473.64
0630 2 14	CONDUIT, F&I, ABOVEGROUND	LF	8	\$34.26	\$274.08
0633 8 1	MULTI-CONDUCTOR COMMUNICATION CABLE, F&I	LF	50	\$4.91	\$245.50
0635 2 11	PULL & SPLICE BOX, F&I, 13" x 24" COVER SIZE	EA	5	\$687.00	\$3,435.00
0639 2 1	ELECTRICAL SERVICE WIRE	LF	913	\$7.34	\$6,701.42
0639 3 11	ELECTRICAL SERVICE DISCONNECT, F&I, POLE MOUNT	EA	1	\$2,193.75	\$2,193.75
0641 2 12	PRESTRESSED CONCRETE POLE, F&I, TYPE P-II SERVICE POLE	EA	1	\$1,840.62	\$1,840.62
	RR XING SIGNALS, PEDESTRIAN, FLASHING SIGNALS WITH GATE	AS	2	\$16,000.00	\$32,000.00
	<i>RWIC PROTECTION</i>	DAY	4	\$1,000.00	\$4,000.00
	<i>MAINTENANCE OF TRAFFIC</i>	%	15%		\$28,740.00
	<i>MOBILIZATION</i>	%	10%		\$19,160.00
	<i>CONTIGENCY</i>	%	20%		\$38,320.00

SUBTOTAL **\$282,000**

MP 317.1 to MP 317.3 **FDOT District 4**

FPID	DESCRIPTION	UNIT	QTY	UNIT PRICE	ITEM COST
0522 1	6' CHAIN LINK FENCE	LF	700	\$26.78	\$18,746.00
	CONCRETE SIDEWALK AND DRIVEWAYS, 4" THICK	SY	354	\$46.68	\$16,524.72
	<i>RWIC PROTECTION</i>	DAY	4	\$1,000.00	\$4,000.00
	<i>MAINTENANCE OF TRAFFIC</i>	%	10%		\$3,530.00
	<i>MOBILIZATION</i>	%	10%		\$3,530.00
	<i>CONTIGENCY</i>	%	20%		\$7,050.00

SUBTOTAL **\$53,000**

MP 317.4 to MP 317.8		FDOT District 4			
FPID	DESCRIPTION	UNIT	QTY	UNIT PRICE	ITEM COST
0550 10220	6' CHAIN LINK FENCE	LF	644	\$26.78	\$17,240.43
	8' HARDENED FENCE	LF	606	\$69.01	\$41,820.06
0630 2 11	CONDUIT, F&I, OPEN TRENCH	LF	890	\$4.91	\$4,369.90
0630 2 14	CONDUIT, F&I, ABOVEGROUND	LF	7	\$34.26	\$239.82
0633 1 121	FIBER OPTIC CABLE, F&I, UNDERGROUND, 2-12 FIBERS	LF	990	\$2.11	\$2,088.90
0633 2 32	FIBER OPTIC CONNECTION, INSTALL, TERMINATION	EA	12	\$83.57	\$1,002.84
0633 3 14	F.O. CONN. HARDWARE, F&I, FAN OUT KIT	EA	1	\$102.22	\$102.22
0633 3 16	FIBER OPTIC CONNECTION HARDWARE, F&I, PATCH PANEL- FIELD TERMINATED	EA	1	\$921.46	\$921.46
0635 2 11	PULL & SPLICE BOX, F&I, 13" x 24" COVER SIZE	EA	4	\$687.00	\$2,748.00
0635 2 12	PULL & SPLICE BOX, F&I, 24" X 36" COVER SIZE	EA	2	\$817.07	\$1,634.14
0639 2 1	ELECTRICAL SERVICE WIRE	LF	870	\$7.34	\$6,385.80
0639 3 11	ELECTRICAL SERVICE DISCONNECT, F&I, POLE MOUNT	EA	1	\$2,193.75	\$2,193.75
0641 2 12	PRESTRESSED CONCRETE POLE, F&I, TYPE P-II SERVICE POLE	EA	1	\$1,840.62	\$1,840.62
0641 2 13	PRESTRESSED CONCRETE POLE, F&I, TYPE P-III	EA	1	\$13,283.74	\$13,283.74
0676 2 111	ITS CABINET, F&I, POLE MOUNT, 336, 24" W X 36" H X 20" D	EA	1	\$7,648.50	\$7,648.50
0682 1 133	ITS CCTV CAMERA, F&I, DOME ENCLOSURE - NON-PRESSURIZED, IP, HIGH DEFINITION	EA	2	\$6,056.92	\$12,113.84
0684 1 1	MANAGED FIELD ETHERNET SWITCH, F&I	EA	1	\$2,542.69	\$2,542.69
0685 1 11	UPS POWER SUPPLY, F&I, LINE INTERACTIVE	EA	1	\$2,528.33	\$2,528.33
	SPEAKER, F&I, POLE MOUNTED ON P-III CONCRETE POLE	EA	1	\$500.00	\$500.00
	CCTV BACK OFFICE	LS	1	\$25,000.00	\$25,000.00
	<i>RWIC PROTECTION</i>	DAY	9	\$1,000.00	\$9,000.00
	<i>MAINTENANCE OF TRAFFIC</i>	%	5%		\$7,310.00
	<i>MOBILIZATION</i>	%	10%		\$14,620.00
	<i>CONTIGENCY</i>	%	20%		\$29,240.00
SUBTOTAL				\$206,000	

MP 317.9 to MP 318.0		FDOT District 4			
FPID	DESCRIPTION	UNIT	QTY	UNIT PRICE	ITEM COST
	VEGETATION BARRIER	LF	843	\$22.38	\$18,868.87
711 11 123	CROSSWALK PAVEMENT MARKINGS - 12' SOLID PED CROSSWALK LINE	LF	106	\$1.57	\$166.42
711 11 125	CROSSWALK PAVEMENT MARKINGS - 24' SOLID PED CROSSWALK LINE	LF	63	\$3.42	\$215.46
0522 1	CONCRETE SIDEWALK AND DRIVEWAYS, 4" THICK	SY	206	\$46.68	\$9,616.08
	<i>RWIC PROTECTION</i>	DAY	5	\$1,000.00	\$5,000.00
	<i>MAINTENANCE OF TRAFFIC</i>	%	5%		\$1,440.00
	<i>MOBILIZATION</i>	%	10%		\$2,890.00
	<i>CONTIGENCY</i>	%	20%		\$5,770.00
SUBTOTAL				\$44,000	

MP 325.4 to MP 325.6		FDOT District 4			
FPID	DESCRIPTION	UNIT	QTY	UNIT PRICE	ITEM COST
	VEGETATION BARRIER	LF	664	\$22.38	\$14,857.84
	<i>FEC FLAGMAN</i>	DAY	4	\$1,000.00	\$4,000.00
	<i>MAINTENANCE OF TRAFFIC</i>	%	5%		\$740.00
	<i>MOBILIZATION</i>	%	10%		\$1,490.00
	<i>CONTIGENCY</i>	%	20%		\$2,970.00
SUBTOTAL				\$24,000	

MP 328.0 to MP 328.5		FDOT District 4			
FPID	DESCRIPTION	UNIT	QTY	UNIT PRICE	ITEM COST
	DECORATIVE FENCING WITH MASONRY POST	LF	2655	\$94.00	\$249,570.00
	<i>FEC FLAGMAN</i>	DAY	14	\$1,000.00	\$14,000.00
	<i>MAINTENANCE OF TRAFFIC</i>	%	5%		\$12,480.00
	<i>MOBILIZATION</i>	%	10%		\$24,960.00
	<i>CONTIGENCY</i>	%	20%		\$49,910.00
SUBTOTAL				\$351,000	

MP 332.6 to MP 332.8		FDOT District 4			
FPID	DESCRIPTION	UNIT	QTY	UNIT PRICE	ITEM COST
	4' ALUMINUM FENCE	LF	1572	\$38.19	\$60,034.68
	<i>RWIC PROTECTION</i>	DAY	8	\$1,000.00	\$8,000.00
	<i>MAINTENANCE OF TRAFFIC</i>	%	5%		\$3,000.00
	<i>MOBILIZATION</i>	%	10%		\$6,000.00
	<i>CONTIGENCY</i>	%	20%		\$12,010.00
SUBTOTAL				\$89,000	

MP 334.1 to MP 334.7		FDOT District 4			
FPID	DESCRIPTION	UNIT	QTY	UNIT PRICE	ITEM COST
	8' HARDENED FENCE	LF	1902	\$69.01	\$131,257.02
0550 10220	6' CHAIN LINK FENCE	LF	222	\$26.78	\$5,934.18
0522 1	CONCRETE SIDEWALK AND DRIVEWAYS, 4" THICK	SY	1799	\$46.68	\$83,978.31
0520 2 1	CONCRETE CURB, TYPE A	LF	142	\$34.31	\$4,872.02
	RR XING PANEL, CONCRETE	EA	8	\$6,000.00	\$48,000.00
0630 2 11	CONDUIT, F&I, OPEN TRENCH	LF	2672	\$4.91	\$13,119.52
0630 2 12	CONDUIT, F&I, DIRECTIONAL BORE	LF	321	\$17.42	\$5,591.82
0630 2 14	CONDUIT, F&I, ABOVEGROUND	LF	65	\$34.26	\$2,226.90
0633 2 31	FIBER OPTIC CONNECTION, INSTALL, SPLICE	EA	12	\$37.02	\$444.24
0633 3 11	FIBER OPTIC CONNECTION HARDWARE, F&I, SPLICE ENCLOSURE	EA	1	\$836.00	\$836.00
0633 3 12	FIBER OPTIC CONNECTION HARDWARE, F&I, SPLICE TRAY	EA	1	\$68.07	\$68.07
0633 3 14	F.O. CONN. HARDWARE, F&I, FAN OUT KIT	EA	2	\$102.22	\$204.44
0635 2 11	PULL & SPLICE BOX, F&I, 13" x 24" COVER SIZE	EA	8	\$687.00	\$5,496.00
0635 2 13	PULL & SPLICE BOX, F&I, 36" ROUND COVER SIZE	EA	1	\$1,799.14	\$1,799.14
0639 2 1	ELECTRICAL SERVICE WIRE	LF	2978	\$7.34	\$21,858.52
0639 3 11	ELECTRICAL SERVICE DISCONNECT, F&I, POLE MOUNT	EA	2	\$2,193.75	\$4,387.50
0641 2 12	PRESTRESSED CONCRETE POLE, F&I, TYPE P-II SERVICE POLE	EA	2	\$1,840.62	\$3,681.24
	RR XING SIGNAL BUNGALOW	AS	1	\$40,000.00	\$40,000.00
	RR XING SIGNALS, PEDESTRIAN, FLASHING SIGNALS WITH GATE	AS	4	\$16,000.00	\$64,000.00
	<i>RWIC PROTECTION</i>	DAY	10	\$1,000.00	\$10,000.00
	<i>MAINTENANCE OF TRAFFIC</i>	%	10%		\$43,780.00
	<i>MOBILIZATION</i>	%	10%		\$43,780.00
	<i>CONTIGENCY</i>	%	20%		\$87,550.00
SUBTOTAL				\$623,000	

MP 334.9		FDOT District 4			
FPID	DESCRIPTION	UNIT	QTY	UNIT PRICE	ITEM COST
0550 10325	6' BRIDGE FENCE	LF	323	\$85.00	\$27,455.00
0630 2 11	CONDUIT, F&I, OPEN TRENCH	LF	696	\$4.91	\$3,417.36
0630 2 14	CONDUIT, F&I, ABOVEGROUND	LF	7	\$34.26	\$239.82
0633 1 121	FIBER OPTIC CABLE, F&I, UNDERGROUND, 2-12 FIBERS	LF	774	\$2.11	\$1,633.14
0633 2 32	FIBER OPTIC CONNECTION, INSTALL, TERMINATION	EA	12	\$83.57	\$1,002.84
0633 3 14	F.O. CONN. HARDWARE, F&I, FAN OUT KIT	EA	1	\$102.22	\$102.22
0633 3 16	FIBER OPTIC CONNECTION HARDWARE, F&I, PATCH PANEL- FIELD TERMINATED	EA	1	\$921.46	\$921.46
0633 8 1	MULTI-CONDUCTOR COMMUNICATION CABLE, F&I	LF	100	\$4.91	\$491.00
0635 2 11	PULL & SPLICE BOX, F&I, 13" x 24" COVER SIZE	EA	3	\$687.00	\$2,061.00
0635 2 12	PULL & SPLICE BOX, F&I, 24" x 36" COVER SIZE	EA	2	\$817.07	\$1,634.14
0639 2 1	ELECTRICAL SERVICE WIRE	LF	681	\$7.34	\$4,998.54
0639 3 11	ELECTRICAL SERVICE DISCONNECT, F&I, POLE MOUNT	EA	1	\$2,193.75	\$2,193.75
0641 2 12	PRESTRESSED CONCRETE POLE, F&I, TYPE P-II SERVICE POLE	EA	1	\$1,840.62	\$1,840.62
0641 2 13	PRESTRESSED CONCRETE POLE, F&I, TYPE P-III	EA	1	\$13,283.74	\$13,283.74
0676 2 111	ITS CABINET, F&I, POLE MOUNT, 336, 24" W X 36" H X 20" D	EA	1	\$7,648.50	\$7,648.50
0682 1 133	ITS CCTV CAMERA, F&I, DOME ENCLOSURE - NON-PRESSURIZED, IP, HIGH DEFINITION	EA	1	\$6,056.92	\$6,056.92
0684 1 1	MANAGED FIELD ETHERNET SWITCH, F&I	EA	1	\$2,542.69	\$2,542.69
0685 1 11	UPS POWER SUPPLY, F&I, LINE INTERACTIVE	EA	1	\$2,528.33	\$2,528.33
	SPEAKER, F&I, POLE MOUNTED ON P-III CONCRETE POLE	EA	1	\$500.00	\$500.00
	CCTV BACK OFFICE	LS	1	\$25,000.00	\$25,000.00
	<i>RWIC PROTECTION</i>	DAY	4	\$1,000.00	\$4,000.00
	<i>MAINTENANCE OF TRAFFIC</i>	%	5%		\$5,280.00
	<i>MOBILIZATION</i>	%	10%		\$10,560.00
	<i>CONTIGENCY</i>	%	20%		\$21,110.00
SUBTOTAL				\$147,000	

MP 339.5 to MP 339.6		FDOT District 4			
FPID	DESCRIPTION	UNIT	QTY	UNIT PRICE	ITEM COST
	8' HARDENED FENCE	LF	421	\$69.01	\$29,053.21
	<i>RWIC PROTECTION</i>	DAY	3	\$1,000.00	\$3,000.00
	<i>MAINTENANCE OF TRAFFIC</i>	%	10%		\$2,910.00
	<i>MOBILIZATION</i>	%	10%		\$2,910.00
	<i>CONTIGENCY</i>	%	20%		\$5,810.00
SUBTOTAL				\$44,000	

MP 341.3 to MP 342.0		FDOT District 4			
FPID	DESCRIPTION	UNIT	QTY	UNIT PRICE	ITEM COST
	VEGETATION BARRIER	LF	2627	\$22.38	\$58,800.14
0550 10220	6' CHAIN LINK FENCE	LF	527	\$26.78	\$14,113.06
	VEHICLE SWING GATE	EA	2	\$2,000.00	\$4,000.00
	<i>RWIC PROTECTION</i>	DAY	16	\$1,000.00	\$16,000.00
	<i>MAINTENANCE OF TRAFFIC</i>	%	15%		\$11,540.00
	<i>MOBILIZATION</i>	%	10%		\$7,690.00
	<i>CONTIGENCY</i>	%	20%		\$15,380.00
SUBTOTAL				\$128,000	

MP 342.8 to MP 343.1		FDOT District 4			
FPID	DESCRIPTION	UNIT	QTY	UNIT PRICE	ITEM COST
	VEGETATION BARRIER	LF	656	\$22.38	\$14,678.10
0536 1 1	GUARDRAIL	LF	55	\$19.99	\$1,099.41
	<i>RWIC PROTECTION</i>	DAY	4	\$1,000.00	\$4,000.00
	<i>MAINTENANCE OF TRAFFIC</i>	%	10%		\$1,580.00
	<i>MOBILIZATION</i>	%	10%		\$1,580.00
	<i>CONTIGENCY</i>	%	20%		\$3,160.00
SUBTOTAL				\$26,000	

MP 345.5 to MP 345.9		FDOT District 4			
FPID	DESCRIPTION	UNIT	QTY	UNIT PRICE	ITEM COST
	VEGETATION BARRIER	LF	1784	\$22.38	\$39,931.27
	<i>RWIC PROTECTION</i>	DAY	9	\$1,000.00	\$9,000.00
	<i>MAINTENANCE OF TRAFFIC</i>	%	10%		\$3,990.00
	<i>MOBILIZATION</i>	%	10%		\$3,990.00
	<i>CONTIGENCY</i>	%	20%		\$7,990.00
SUBTOTAL				\$65,000	

MP 346.2 to MP 346.9		FDOT District 4			
FPID	DESCRIPTION	UNIT	QTY	UNIT PRICE	ITEM COST
	8' HARDENED FENCE	LF	2261	\$69.01	\$156,031.61
0522 1	CONCRETE SIDEWALK AND DRIVEWAYS, 4" THICK	SY	76	\$46.68	\$3,562.26
711 11 123	CROSSWALK PAVEMENT MARKINGS - 12' SOLID PED CROSSWALK LINE	LF	61	\$1.57	\$95.77
711 11 125	CROSSWALK PAVEMENT MARKINGS - 24' SOLID PED CROSSWALK LINE	LF	36	\$3.42	\$123.12
	RR XING PANEL, CONCRETE	EA	2	\$6,000.00	\$12,000.00
0630 2 11	CONDUIT, F&I, OPEN TRENCH	LF	260	\$4.91	\$1,276.60
0630 2 12	CONDUIT, F&I, DIRECTIONAL BORE	LF	150	\$17.42	\$2,613.00
0630 2 14	CONDUIT, F&I, ABOVEGROUND	LF	42	\$34.26	\$1,438.92
0633 2 31	FIBER OPTIC CONNECTION, INSTALL, SPLICE	EA	12	\$37.02	\$444.24
0633 3 11	FIBER OPTIC CONNECTION HARDWARE, F&I, SPLICE ENCLOSURE	EA	1	\$836.00	\$836.00
0633 3 12	FIBER OPTIC CONNECTION HARDWARE, F&I, SPLICE TRAY	EA	1	\$68.07	\$68.07
0635 2 11	PULL & SPLICE BOX, F&I, 13" x 24" COVER SIZE	EA	2	\$687.00	\$1,374.00
0635 2 13	PULL & SPLICE BOX, F&I, 36" ROUND COVER SIZE	EA	1	\$1,799.14	\$1,799.14
0639 2 1	ELECTRICAL SERVICE WIRE	LF	400	\$7.34	\$2,936.00
0639 3 11	ELECTRICAL SERVICE DISCONNECT, F&I, POLE MOUNT	EA	1	\$2,193.75	\$2,193.75
0641 2 12	PRESTRESSED CONCRETE POLE, F&I, TYPE P-II SERVICE POLE	EA	1	\$1,840.62	\$1,840.62
	RR XING SIGNAL BUNGALOW	AS	1	\$40,000.00	\$40,000.00
	RR XING SIGNALS, PEDESTRIAN, FLASHING SIGNALS WITH GATE	AS	2	\$16,000.00	\$32,000.00
	<i>RWIC PROTECTION</i>	DAY	15	\$1,000.00	\$15,000.00
	<i>MAINTENANCE OF TRAFFIC</i>	%	5%		\$13,030.00
	<i>MOBILIZATION</i>	%	10%		\$26,060.00
	<i>CONTIGENCY</i>	%	20%		\$52,130.00
SUBTOTAL				\$367,000	

MP 347.1 to MP 349.8		FDOT District 4			
FPID	DESCRIPTION	UNIT	QTY	UNIT PRICE	ITEM COST
	VEGETATION BARRIER	LF	10684	\$22.38	\$239,133.48
	4' ALUMINUM FENCE	LF	1232	\$38.19	\$47,063.06
	<i>RWIC PROTECTION</i>	DAY	60	\$1,000.00	\$60,000.00
	<i>MAINTENANCE OF TRAFFIC</i>	%	15%		\$42,930.00
	<i>MOBILIZATION</i>	%	10%		\$28,620.00
	<i>CONTIGENCY</i>	%	20%		\$57,240.00
SUBTOTAL				\$475,000	

MP 349.8 to MP 351.3		FDOT District 4			
FPID	DESCRIPTION	UNIT	QTY	UNIT PRICE	ITEM COST
	VEGETATION BARRIER	LF	7036	\$22.38	\$157,497.76
	<i>RWIC PROTECTION</i>	DAY	36	\$1,000.00	\$36,000.00
	<i>MAINTENANCE OF TRAFFIC</i>	%	15%		\$23,620.00
	<i>MOBILIZATION</i>	%	10%		\$15,750.00
	<i>CONTIGENCY</i>	%	20%		\$31,500.00
SUBTOTAL				\$264,000	

MP 351.3 to MP 351.9		FDOT District 6			
FPID	DESCRIPTION	UNIT	QTY	UNIT PRICE	ITEM COST
	VEGETATION BARRIER	LF	2276	\$19.27	\$43,861.30
	4' ALUMINUM FENCE	LF	585	\$38.19	\$22,359.86
0550 60212	VEHICLE SWING GATE	EA	1	\$2,000.00	\$2,000.00
	<i>RWIC PROTECTION</i>	DAY	15	\$1,000.00	\$15,000.00
	<i>MAINTENANCE OF TRAFFIC</i>	%	15%		\$10,230.00
	<i>MOBILIZATION</i>	%	10%		\$6,820.00
	<i>CONTIGENCY</i>	%	20%		\$13,640.00
SUBTOTAL				\$114,000	

MP 356.1 to MP 356.2		FDOT District 6			
FPID	DESCRIPTION	UNIT	QTY	UNIT PRICE	ITEM COST
	4' ALUMINUM FENCE	LF	35	\$38.19	\$1,317.56
0522 1	CONCRETE SIDEWALK AND DRIVEWAYS, 4" THICK	SY	74	\$34.44	\$2,548.56
711 11 123	CROSSWALK PAVEMENT MARKINGS - 12' SOLID PED CROSSWALK LINE	LF	26	\$1.59	\$40.66
711 11 125	CROSSWALK PAVEMENT MARKINGS - 24' SOLID PED CROSSWALK LINE	LF	26	\$3.36	\$85.92
0520 1 10	CONCRETE CURB & GUTTER, TYPE F	LF	17	\$17.49	\$296.98
0520 2 4	CONCRETE CURB, TYPE D	LF	216	\$34.31	\$7,421.60
	RR XING PANEL, CONCRETE	EA	2	\$6,000.00	\$12,000.00
0630 2 11	CONDUIT, F&I, OPEN TRENCH	LF	50	\$9.24	\$462.00
0630 2 12	CONDUIT, F&I, DIRECTIONAL BORE	LF	35	\$17.84	\$624.40
0630 2 14	CONDUIT, F&I, ABOVEGROUND	LF	15	\$33.31	\$499.65
0635 2 11	PULL & SPLICE BOX, F&I, 13" x 24" COVER SIZE	EA	1	\$673.47	\$673.47
0639 2 1	ELECTRICAL SERVICE WIRE	LF	100	\$5.14	\$514.00
0639 3 11	ELECTRICAL SERVICE DISCONNECT, F&I, POLE MOUNT	EA	1	\$3,115.00	\$3,115.00
0641 2 12	PRESTRESSED CONCRETE POLE, F&I, TYPE P-II SERVICE POLE	EA	1	\$1,780.42	\$1,780.42
	RR XING SIGNAL BUNGALOW	AS	1	\$40,000.00	\$40,000.00
	RR XING SIGNALS, PEDESTRIAN, FLASHING SIGNALS WITH GATE	AS	2	\$16,000.00	\$32,000.00
	<i>RWIC PROTECTION</i>	DAY	4	\$1,000.00	\$4,000.00
	<i>MAINTENANCE OF TRAFFIC</i>	%	15%		\$15,510.00
	<i>MOBILIZATION</i>	%	10%		\$10,340.00
	<i>CONTIGENCY</i>	%	20%		\$20,680.00
SUBTOTAL				\$154,000	

MP 364.5 to MP 364.9

FDOT District 6

FPID	DESCRIPTION	UNIT	QTY	UNIT PRICE	ITEM COST
0550 10220	6' CHAIN LINK FENCE	LF	645	\$23.93	\$15,425.04
0550 60214	GUARDRAIL	LF	150	\$27.12	\$4,068.28
	PEDESTRIAN SWING GATE	EA	2	\$1,247.00	\$2,494.00
0630 2 11	CONDUIT, F&I, OPEN TRENCH	LF	480	\$9.24	\$4,435.20
0630 2 14	CONDUIT, F&I, ABOVEGROUND	LF	67	\$33.31	\$2,231.77
0630 2 15	CONDUIT, F&I, BRIDGE MOUNT	LF	90	\$28.94	\$2,604.60
0633 1 121	FIBER OPTIC CABLE, F&I, UNDERGROUND, 2-12 FIBERS	LF	709	\$2.47	\$1,751.23
0633 2 32	FIBER OPTIC CONNECTION, INSTALL, TERMINATION	EA	12	\$83.57	\$1,002.84
0633 3 14	F.O. CONN. HARDWARE, F&I, FAN OUT KIT	EA	1	\$102.22	\$102.22
0633 3 16	FIBER OPTIC CONNECTION HARDWARE, F&I, PATCH PANEL- FIELD TERMINATED	EA	1	\$1,508.26	\$1,508.26
0633 8 1	MULTI-CONDUCTOR COMMUNICATION CABLE, F&I	LF	300	\$4.63	\$1,389.00
0635 2 11	PULL & SPLICE BOX, F&I, 13" x 24" COVER SIZE	EA	3	\$673.47	\$2,020.41
0635 2 12	PULL & SPLICE BOX, F&I, 24" x 36" COVER SIZE	EA	2	\$1,419.68	\$2,839.36
0639 2 1	ELECTRICAL SERVICE WIRE	LF	616	\$5.14	\$3,166.24
0639 3 11	ELECTRICAL SERVICE DISCONNECT, F&I, POLE MOUNT	EA	1	\$3,115.00	\$3,115.00
0641 2 12	PRESTRESSED CONCRETE POLE, F&I, TYPE P-II SERVICE POLE	EA	2	\$1,780.42	\$3,560.84
0676 2 111	ITS CABINET, F&I, POLE MOUNT, 336, 24" W X 36" H X 20" D	EA	1	\$7,648.50	\$7,648.50
0682 1 133	ITS CCTV CAMERA, F&I, DOME ENCLOSURE - NON-PRESSURIZED, IP, HIGH DEFINITION	EA	2	\$5,170.70	\$10,341.40
0684 1 1	MANAGED FIELD ETHERNET SWITCH, F&I	EA	1	\$3,775.83	\$3,775.83
0685 1 11	UPS POWER SUPPLY, F&I, LINE INTERACTIVE	EA	1	\$3,982.91	\$3,982.91
0715 11 125	LUMINAIRE, F&I, UNDERDECK, WALL MOUNT	EA	2	\$787.89	\$1,575.78
	SPEAKER, F&I, UNDERDECK, WALL MOUNT	EA	2	\$500.00	\$1,000.00
	<i>RWIC PROTECTION</i>	DAY	6	\$1,000.00	\$6,000.00
	<i>MAINTENANCE OF TRAFFIC</i>	%	10%		\$8,000.00
	<i>MOBILIZATION</i>	%	10%		\$8,000.00
	<i>CONTIGENCY</i>	%	20%		\$16,010.00
SUBTOTAL				\$118,000	