Depressed Westbound Exit Ramp

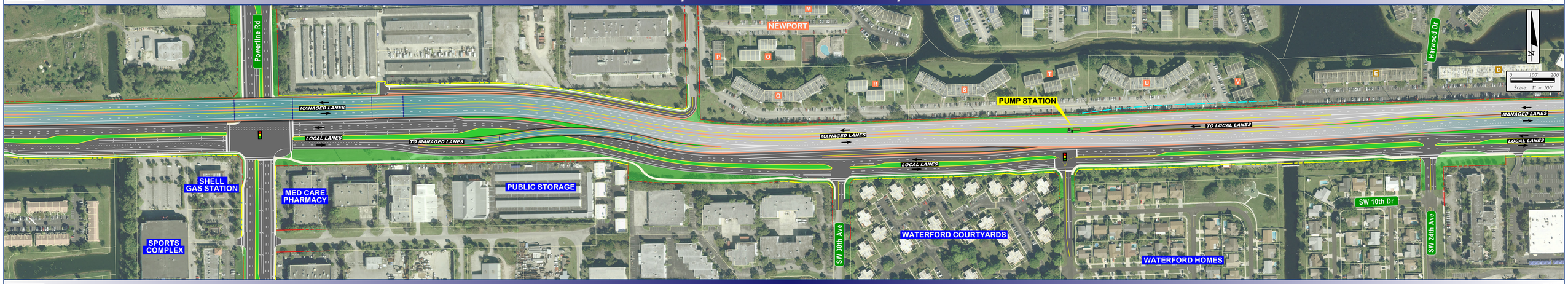

Depressed Eastbound Managed Lanes

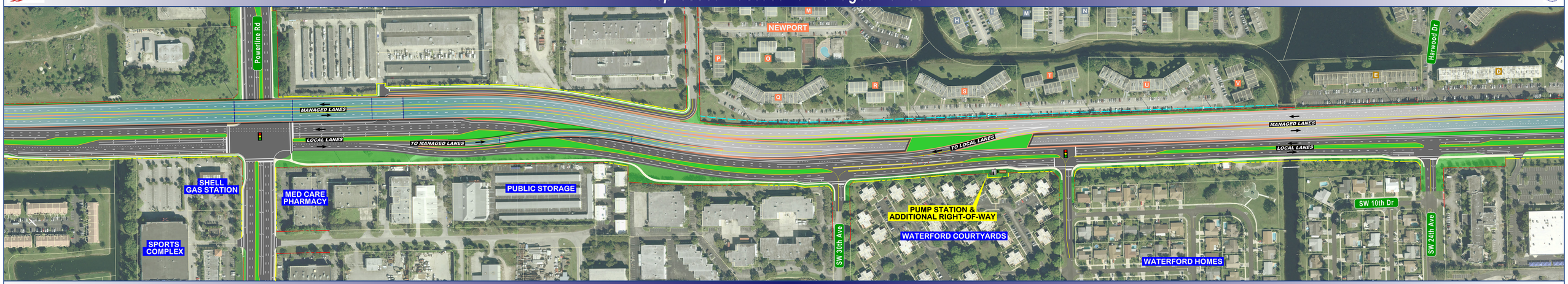

Depressed Eastbound and Westbound Managed Lanes

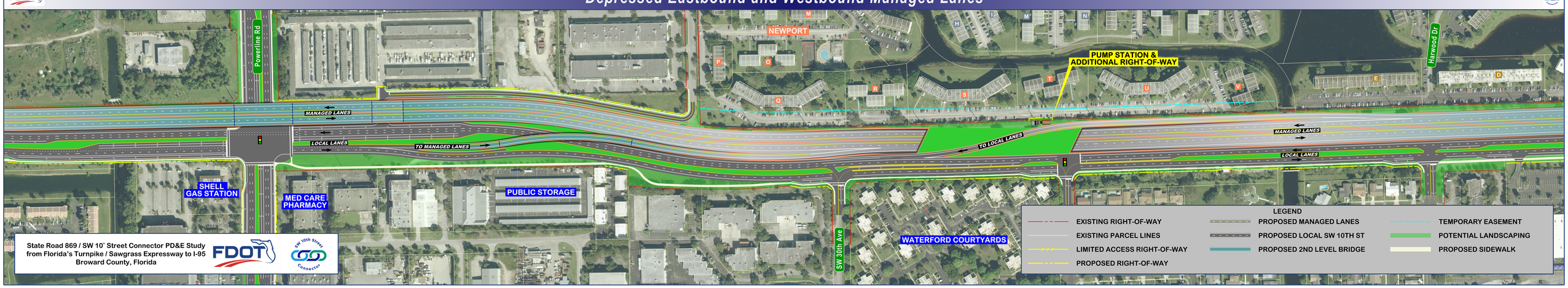

State Road 869 / SW 10th Street Connector PD&E Study
from Florida's Turnpike / Sawgrass Expressway to I-95
Broward County, Florida