Non-Depressed / No Managed Lane Access Alternative
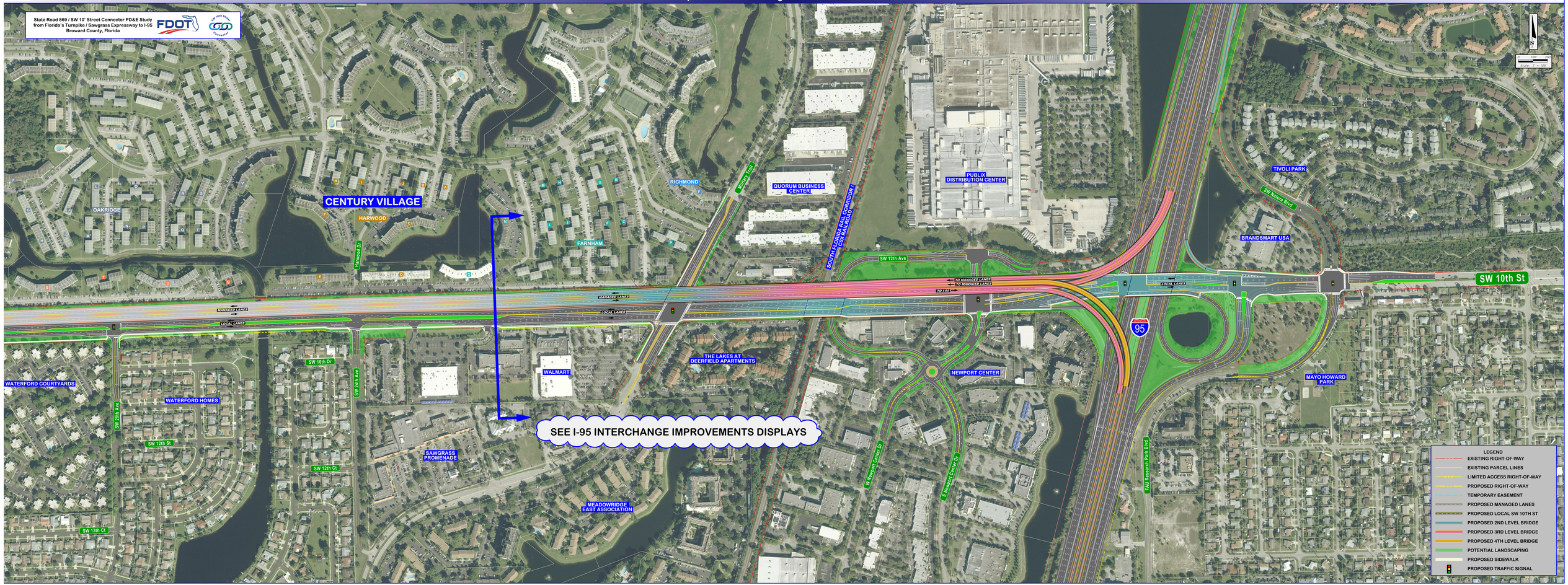
State Road 869 / SW 10' Street Connector PD&E Study
from Florida's Turnpike / Sawgrass Expressway to I-95
Broward County, Florida