

CONTRACT PLANS COMPONENTS

ROADWAY
SIGNING AND PAVEMENT MARKING

**STATE OF FLORIDA
DEPARTMENT OF TRANSPORTATION**

SIGNING AND PAVEMENT MARKING PLANS

FINANCIAL PROJECT ID 414511-3-52-01

HIGHLANDS COUNTY (09110)

STATE ROAD NO. SR 700 (US 98)

FROM EAST OF SR 25 (US 27) TO EAST OF FLORAL DR

**INDEX OF SIGNING AND
PAVEMENT MARKING PLANS**

| SHEET NO. | SHEET DESCRIPTION |
|------------|-----------------------|
| S-1 | KEY SHEET |
| S-2 | GENERAL NOTES |
| S-3 - S-37 | PAVEMENT MARKING PLAN |

PROJECT LOCATION URL: <https://tinyurl.com/5n8snfde>

PROJECT LIMITS: BEGIN MP 0.100 - END MP 4.677

EXCEPTIONS: NONE

BRIDGE LIMITS: NONE

RAILROAD CROSSING: SOUTH CENTRAL FLORIDA EXPRESS (SCXF)
(CROSSING 6276234U, RRMP AVC 881.82)

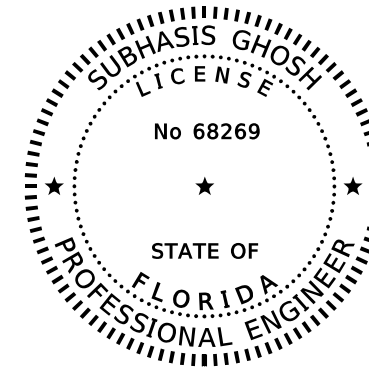
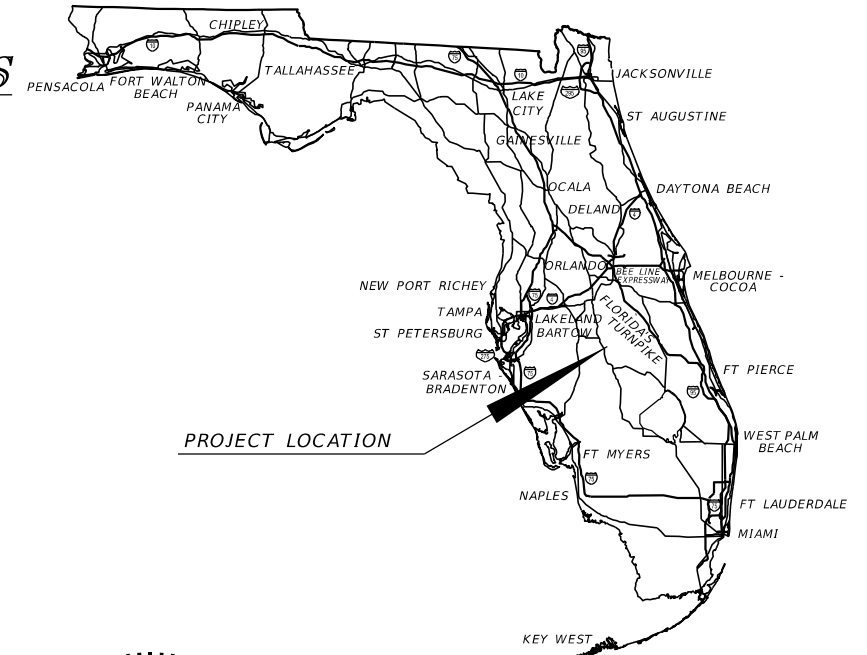

THIS ITEM HAS BEEN DIGITALLY
SIGNED AND SEALED BY:

ON THE DATE ADJACENT TO THE SEAL

SIGNATURE MUST BE VERIFIED
ON ANY ELECTRONIC COPIES.

**SIGNING AND
PAVEMENT MARKING PLANS
ENGINEER OF RECORD:**

SUBHASIS GHOSH, P.E.
P.E. LICENSE NUMBER 68269
HNTB CORPORATION
201 N FRANKLIN ST, STE. 1200
TAMPA, FL 33602
813-402-4150
CONTRACT NO.: CA265
VENDOR NO.: F431623092-001

FDOT PROJECT MANAGER:

WADEANA BEVERIDGE

GOVERNING STANDARD PLANS:

Florida Department of Transportation, FY 2025-26 Standard Plans for Road and Bridge Construction and applicable Interim Revisions (IRs).

Standard Plans for Road Construction and associated IRs are available at the following website: <http://www.fdot.gov/design/standardplans>

APPLICABLE IRs: NA

GOVERNING STANDARD SPECIFICATIONS:

Florida Department of Transportation, FY 2025-26 Standard Specifications for Road and Bridge Construction at the following website: <http://www.fdot.gov/programmanagement/Implemented/SpecBooks>

| CONSTRUCTION CONTRACT NO. | FISCAL YEAR | SHEET NO. |
|---------------------------|-------------|-----------|
| TBD | 26 | S-1 |

THE OFFICIAL RECORD OF THIS SHEET IS THE ELECTRONIC FILE DIGITALLY SIGNED AND SEALED UNDER RULE 61G15-23.004, F.A.C.

GENERAL NOTES

1. ALL EXISTING SIGNS WITHIN PROJECT LIMITS ARE TO REMAIN, UNLESS OTHERWISE NOTED.
2. REFERENCE THE ROADWAY GENERAL NOTES FOR LIST OF UTILITY OWNERS.
3. ALL PAVEMENT MARKINGS ARE THERMOPLASTIC, UNLESS OTHERWISE NOTED IN THE PLANS.
4. FOR RAILROAD REQUIREMENTS WHEN WORKING NEAR OR WITHIN RAILROAD RIGHT-OF-WAY, SEE THE ROADWAY PLANS.

| SIGNING AND PAVEMENT MARKING PLAN ABBREVIATIONS | |
|--|----------------------------|
| APPARENT R/W LINE | APPARENT RIGHT OF WAY LINE |
| BI | BI-DIRECTIONAL |
| BRS | BEGIN RUMBLE STRIPS |
| DBL | DOUBLE |
| ERS | END RUMBLE STRIPS |
| MD/Y | MONO-DIRECTIONAL YELLOW |
| O.C. | ON CENTER |
| PFTP | PREFORMED THERMOPLASTIC |
| RPMS | RAISED PAVEMENT MARKERS |
| WHT | WHITE |
| W/R | WHITE/RED |
| YEL | YELLOW |
| Y/Y | YELLOW/YELLOW |

| REVISIONS | | | | ENGINEER OF RECORD | | STATE OF FLORIDA DEPARTMENT OF TRANSPORTATION | | | GENERAL NOTES | SHEET NO. 5-2 |
|-----------|-------------|------|-------------|---|--|--|-----------|----------------------|---------------|-------------------------|
| DATE | DESCRIPTION | DATE | DESCRIPTION | SUBHASIS GHOSH, P.E. LICENSE NUMBER: 68269 HNTB CORPORATION 201 N FRANKLIN ST, STE. 1200 TAMPA FL 33602 | | ROAD NO. | COUNTY | FINANCIAL PROJECT ID | | |
| | | | | | | SR 700 | HIGHLANDS | 414511-3-52-01 | | |

THE OFFICIAL RECORD OF THIS SHEET IS THE ELECTRONIC FILE DIGITALLY SIGNED AND SEALED UNDER RULE 61G15-23.004, F.A.C.

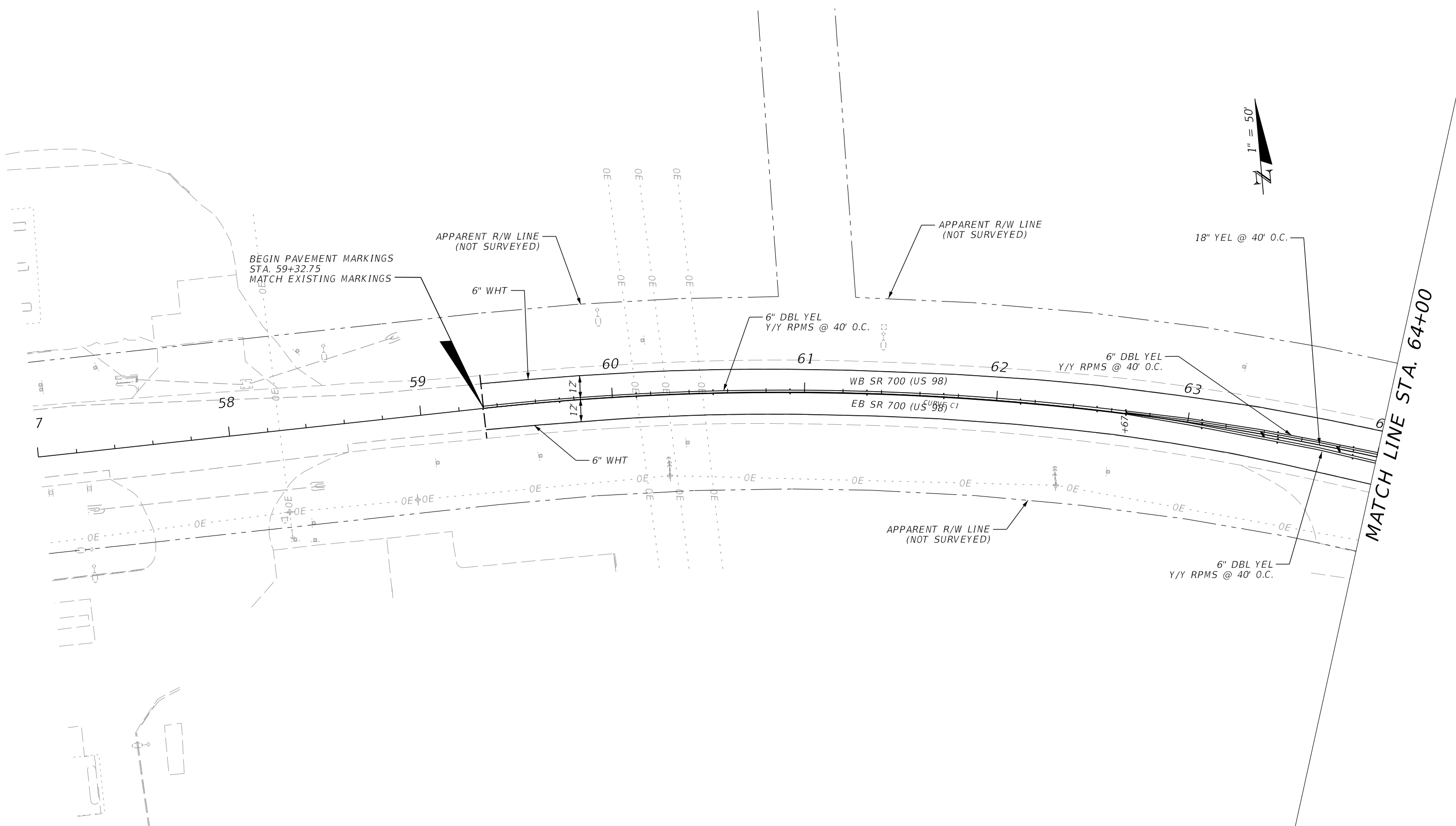

| REVISIONS | | | | ENGINEER OF RECORD | | | STATE OF FLORIDA DEPARTMENT OF TRANSPORTATION | | | SHEET NO. |
|-----------|-------------|------|-------------|---|--|--|--|-----------|----------------------|--------------|
| DATE | DESCRIPTION | DATE | DESCRIPTION | SUBHASIS GHOSH, P.E. LICENSE NUMBER: 68269 HNTB CORPORATION 201 N FRANKLIN ST, STE. 1200 TAMPA FL 33602 | | | ROAD NO. | COUNTY | FINANCIAL PROJECT ID | |
| | | | | | | | SR 700 | HIGHLANDS | 414511-3-52-01 | |
| | | | | | | | S-3 | | | |

THE OFFICIAL RECORD OF THIS SHEET IS THE ELECTRONIC FILE DIGITALLY SIGNED AND SEALED UNDER RULE 61G15-23.004, F.A.C.

MATCH LINE STA. 64+00

MATCH LINE STA. 71+00

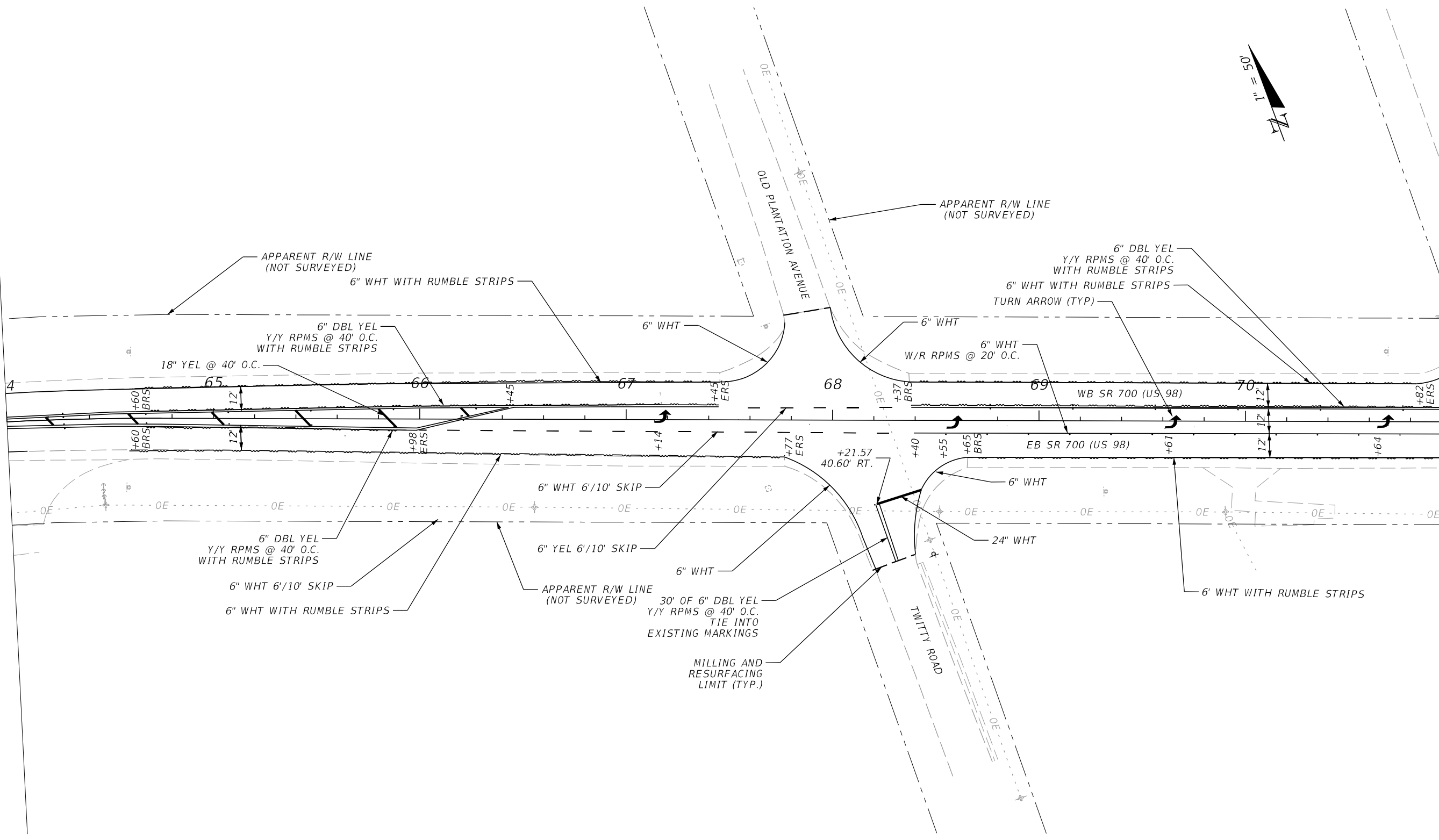
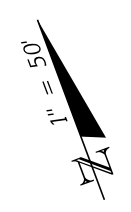

| REVISIONS | | | | ENGINEER OF RECORD | | STATE OF FLORIDA DEPARTMENT OF TRANSPORTATION | | | SHEET NO. |
|-----------|-------------|------|-------------|--|--|--|-----------|----------------------|----------------------------------|
| DATE | DESCRIPTION | DATE | DESCRIPTION | SUBHASIS GHOSH, P.E. LICENSE NUMBER: 68269 HNTB CORPORATION 201 N FRANKLIN ST, STE. 1200 TAMPA, FL 33602 | | ROAD NO. | COUNTY | FINANCIAL PROJECT ID | |
| | | | | | | SR 700 | HIGHLANDS | 414511-3-52-01 | PAVEMENT MARKING PLAN (2) 5-4 |

THE OFFICIAL RECORD OF THIS SHEET IS THE ELECTRONIC FILE DIGITALLY SIGNED AND SEALED UNDER RULE 61G15-23.004, F.A.C.

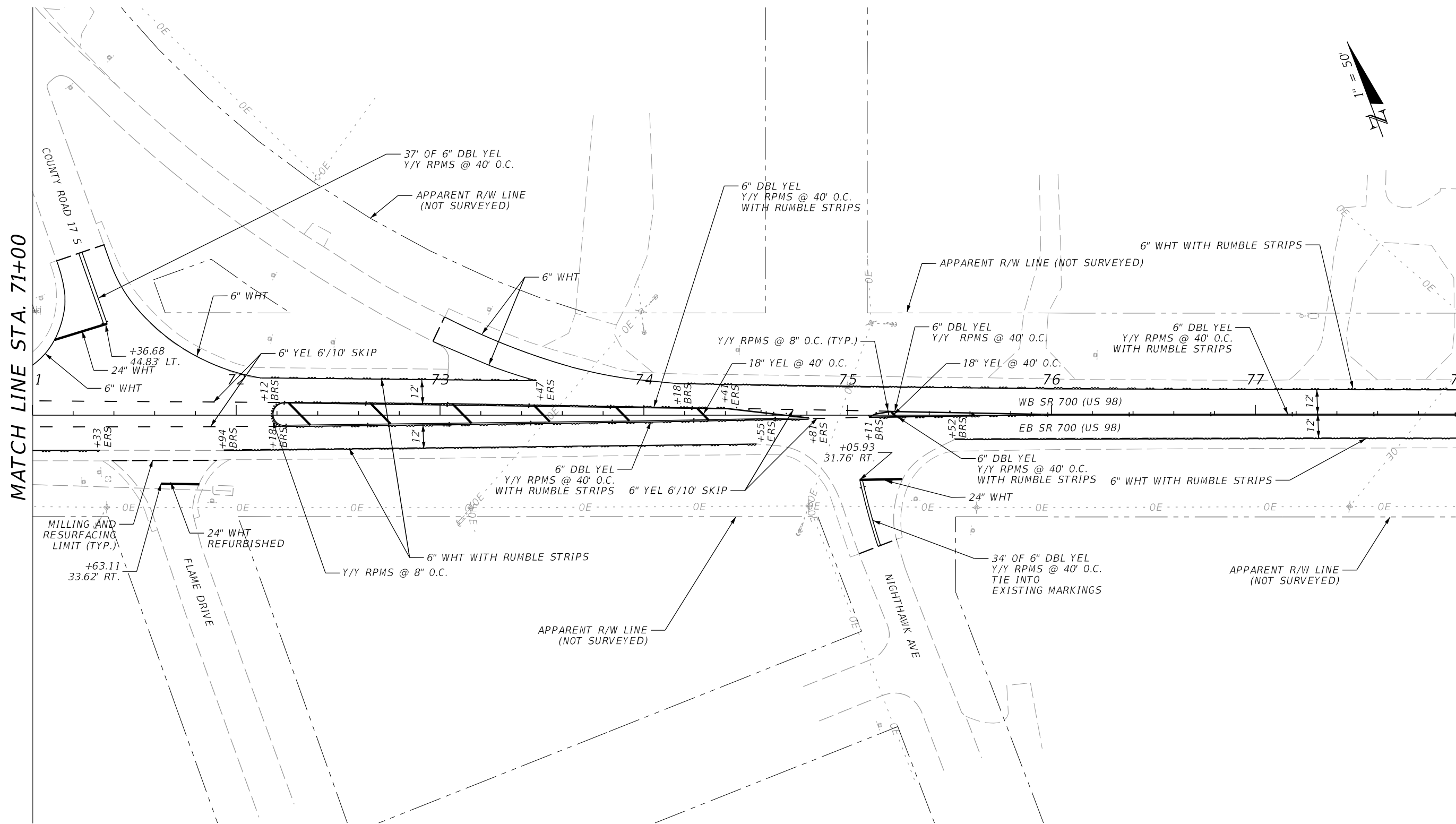

MATCH LINE STA. 71+00

MATCH LINE STA. 78+00

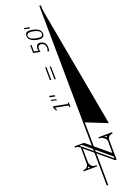

| REVISIONS | | | | ENGINEER OF RECORD | | STATE OF FLORIDA DEPARTMENT OF TRANSPORTATION | | | SHEET NO. |
|-----------|-------------|------|-------------|--|--|--|-----------|----------------------|--------------|
| DATE | DESCRIPTION | DATE | DESCRIPTION | SUBHASIS GHOSH, P.E. LICENSE NUMBER: 68269 HNTB CORPORATION 201 N FRANKLIN ST, STE. 1200 TAMPA, FL 33602 | | ROAD NO. | COUNTY | FINANCIAL PROJECT ID | |
| | | | | | | SR 700 | HIGHLANDS | 414511-3-52-01 | 5-5 |

PAVEMENT MARKING PLAN (3)

THE OFFICIAL RECORD OF THIS SHEET IS THE ELECTRONIC FILE DIGITALLY SIGNED AND SEALED UNDER RULE 61G15-23.004, F.A.C.

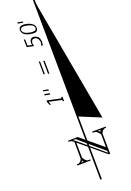

MATCH LINE STA. 78+00

MATCH LINE STA. 85+00

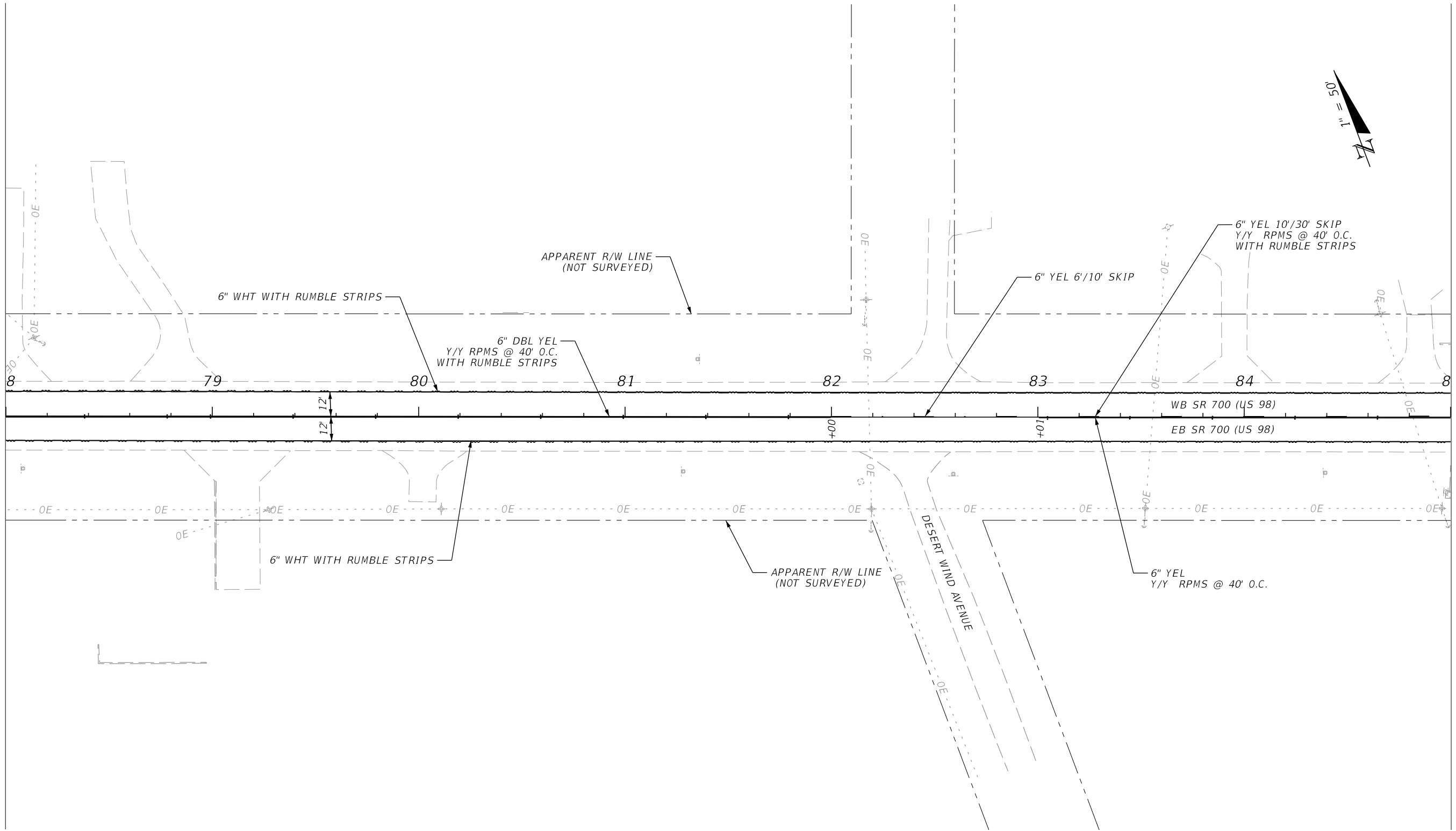

| REVISIONS | | | | ENGINEER OF RECORD | | | STATE OF FLORIDA DEPARTMENT OF TRANSPORTATION | | | PAVEMENT MARKING PLAN (4) | SHEET NO. |
|-----------|-------------|------|-------------|--|--|--|--|--------|----------------------|----------------------------------|-----------|
| DATE | DESCRIPTION | DATE | DESCRIPTION | SUBHASIS GHOSH, P.E. LICENSE NUMBER: 68269 HNTB CORPORATION 201 N FRANKLIN ST, STE. 1200 TAMPA, FL 33602 | | | ROAD NO. | COUNTY | FINANCIAL PROJECT ID | | 5-6 |
| | | | | | | | | | | | SR 700 |

THE OFFICIAL RECORD OF THIS SHEET IS THE ELECTRONIC FILE DIGITALLY SIGNED AND SEALED UNDER RULE 61G15-23.004, F.A.C.

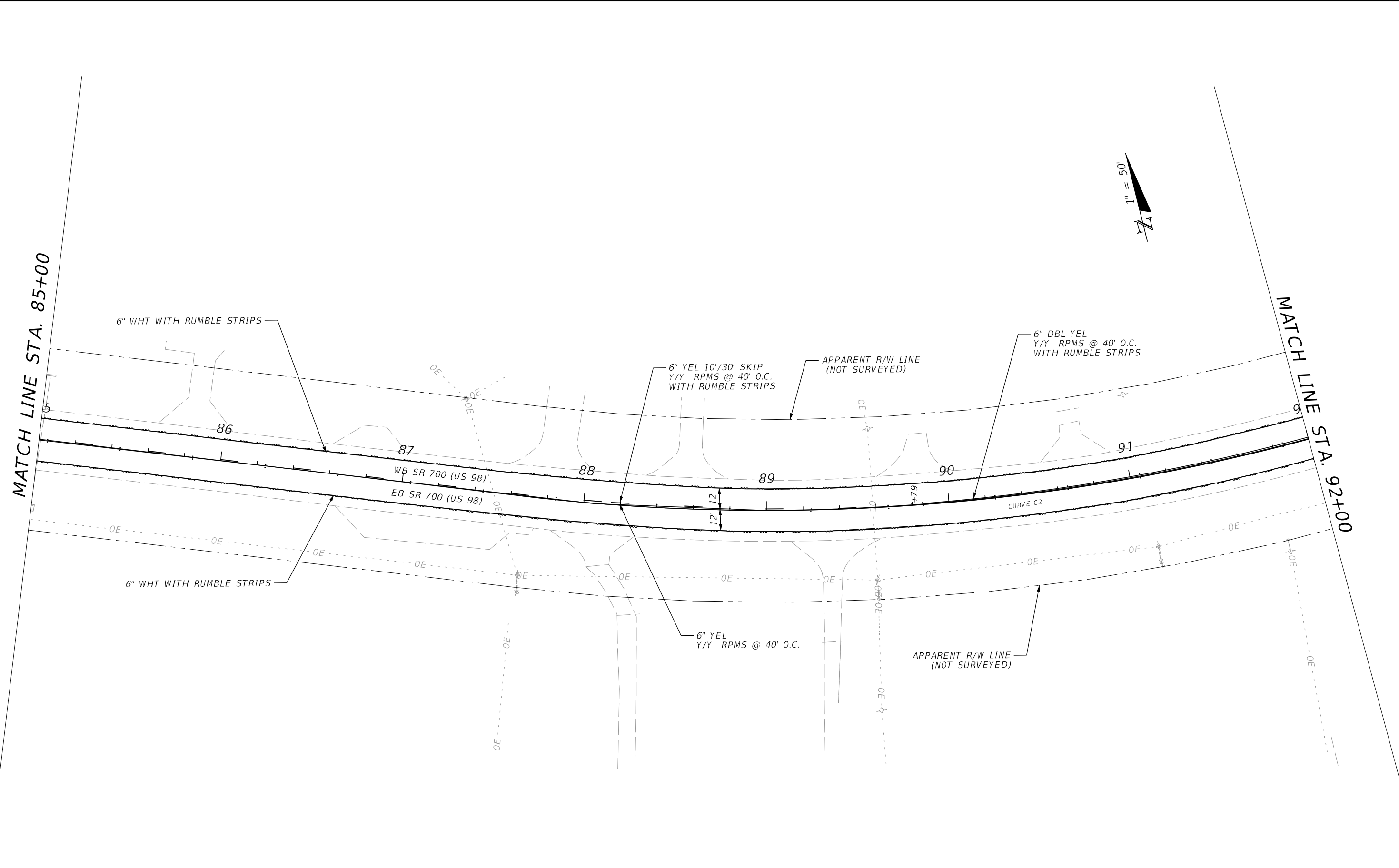

| REVISIONS | | | | ENGINEER OF RECORD | | | STATE OF FLORIDA DEPARTMENT OF TRANSPORTATION | | | SHEET NO. |
|-----------|-------------|------|-------------|--|--|--|--|-----------|----------------------|--------------|
| DATE | DESCRIPTION | DATE | DESCRIPTION | SUBHASIS GHOSH, P.E. LICENSE NUMBER: 68269 HNTB CORPORATION 201 N FRANKLIN ST, STE. 1200 TAMPA, FL 33602 | | | ROAD NO. | COUNTY | FINANCIAL PROJECT ID | |
| | | | | | | | SR 700 | HIGHLANDS | 414511-3-52-01 | 5-7 |

PAVEMENT MARKING PLAN (5)

THE OFFICIAL RECORD OF THIS SHEET IS THE ELECTRONIC FILE DIGITALLY SIGNED AND SEALED UNDER RULE 61G15-23.004, F.A.C.

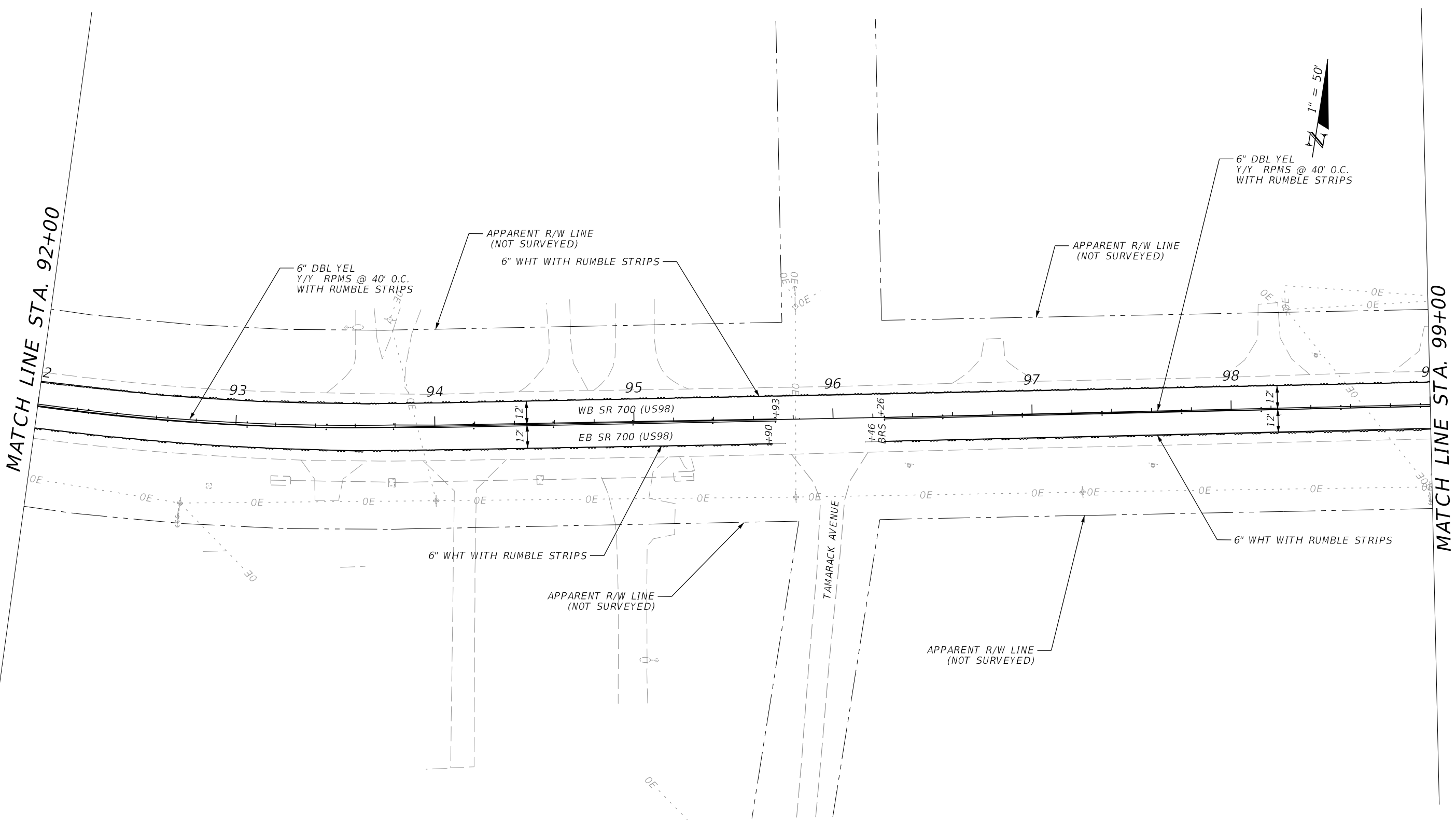

MATCH LINE STA. 92+00

MATCH LINE STA. 99+00

| REVISIONS | | | | ENGINEER OF RECORD | | STATE OF FLORIDA DEPARTMENT OF TRANSPORTATION | | | SHEET NO. |
|-----------|-------------|------|-------------|--|--|--|-----------|----------------------|--------------|
| DATE | DESCRIPTION | DATE | DESCRIPTION | SUBHASIS GHOSH, P.E. LICENSE NUMBER: 68269 HNTB CORPORATION 201 N FRANKLIN ST, STE. 1200 TAMPA, FL 33602 | | ROAD NO. | COUNTY | FINANCIAL PROJECT ID | |
| | | | | | | SR 700 | HIGHLANDS | 414511-3-52-01 | 5-8 |

THE OFFICIAL RECORD OF THIS SHEET IS THE ELECTRONIC FILE DIGITALLY SIGNED AND SEALED UNDER RULE 61G15-23.004, F.A.C.

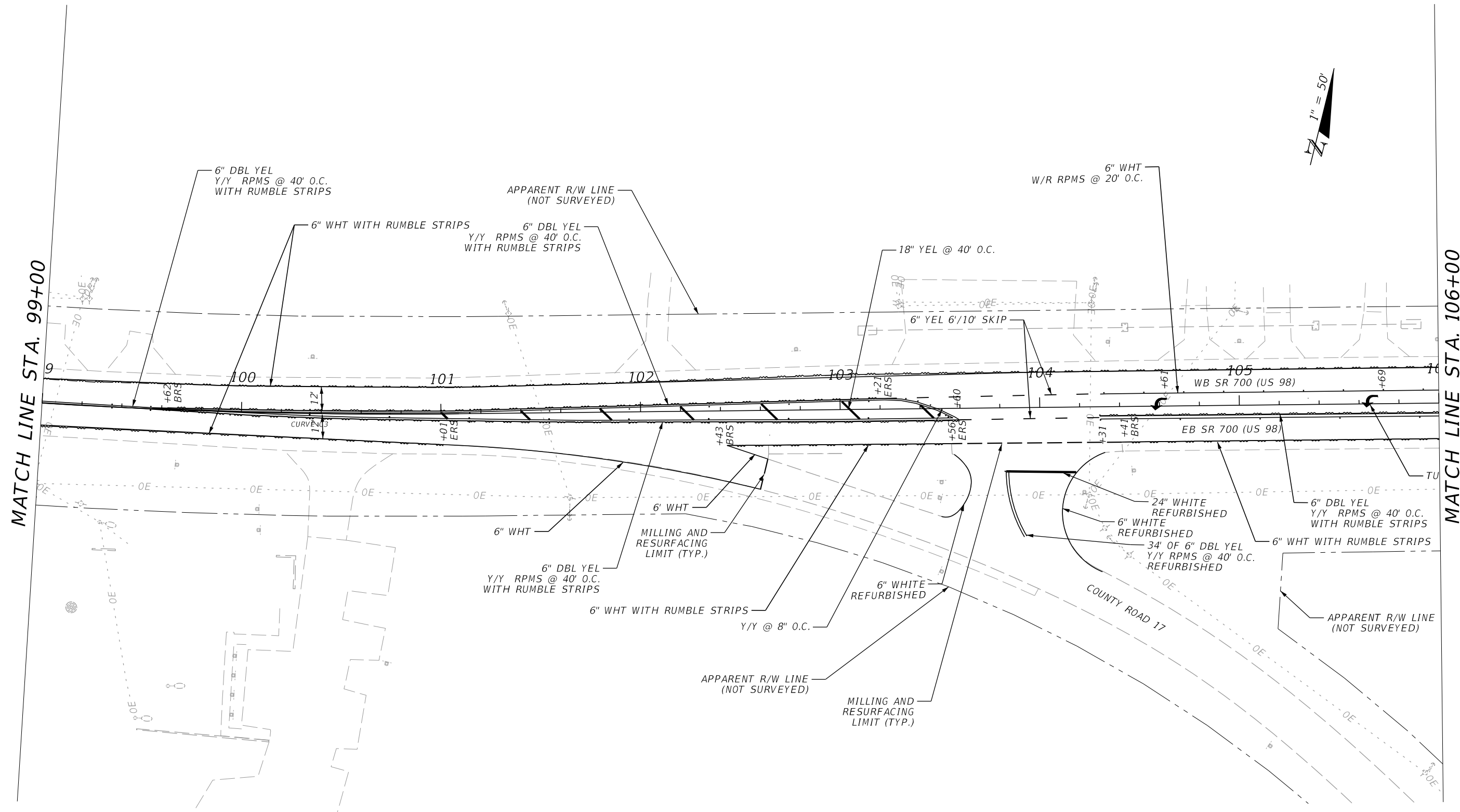

MATCH LINE STA. 99+00

MATCH LINE STA. 106+00

| REVISIONS | | ENGINEER OF RECORD | | STATE OF FLORIDA DEPARTMENT OF TRANSPORTATION | | | SHEET NO. |
|----------------------------------|-------------|--------------------|-------------|--|--------|----------------------|----------------|
| DATE | DESCRIPTION | DATE | DESCRIPTION | ROAD NO. | COUNTY | FINANCIAL PROJECT ID | |
| | | | | SUBHASIS GHOSH, P.E. LICENSE NUMBER: 68269 HNTB CORPORATION 201 N FRANKLIN ST, STE. 1200 TAMPA, FL 33602 | SR 700 | HIGHLANDS | 414511-3-52-01 |
| PAVEMENT MARKING PLAN (7) | | | | | | | 5-9 |

THE OFFICIAL RECORD OF THIS SHEET IS THE ELECTRONIC FILE DIGITALLY SIGNED AND SEALED UNDER RULE 61G15-23.004, F.A.C.



MATCH LINE STA. 113+00

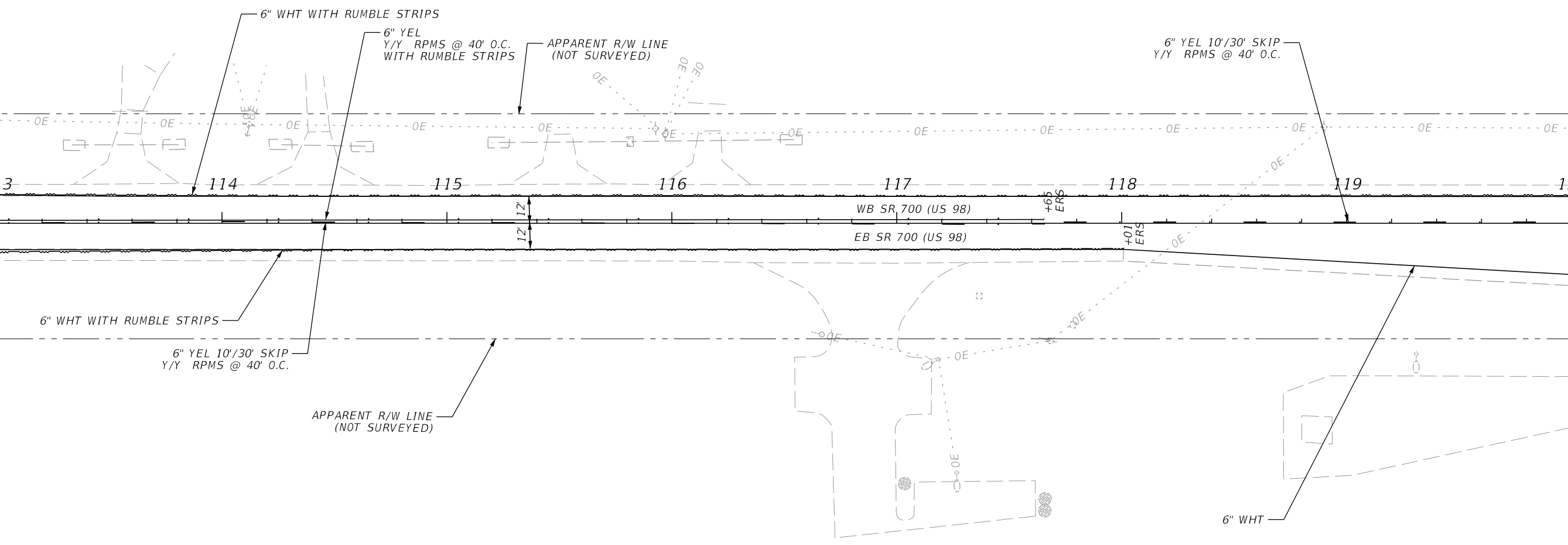

MATCH LINE STA. 120+00

| REVISIONS | | | | ENGINEER OF RECORD | | | STATE OF FLORIDA DEPARTMENT OF TRANSPORTATION | | | SHEET NO. |
|-----------|-------------|------|-------------|--|--|--|--|-----------|----------------------|--------------|
| DATE | DESCRIPTION | DATE | DESCRIPTION | SUBHASIS GHOSH, P.E. LICENSE NUMBER: 68269 HNTB CORPORATION 201 N FRANKLIN ST, STE. 1200 TAMPA, FL 33602 | | | ROAD NO. | COUNTY | FINANCIAL PROJECT ID | |
| | | | | | | | SR 700 | HIGHLANDS | 414511-3-52-01 | 5-11 |

THE OFFICIAL RECORD OF THIS SHEET IS THE ELECTRONIC FILE DIGITALLY SIGNED AND SEALED UNDER RULE 61G15-23.004, F.A.C.



MATCH LINE STA. 120+00

MATCH LINE STA. 127+00

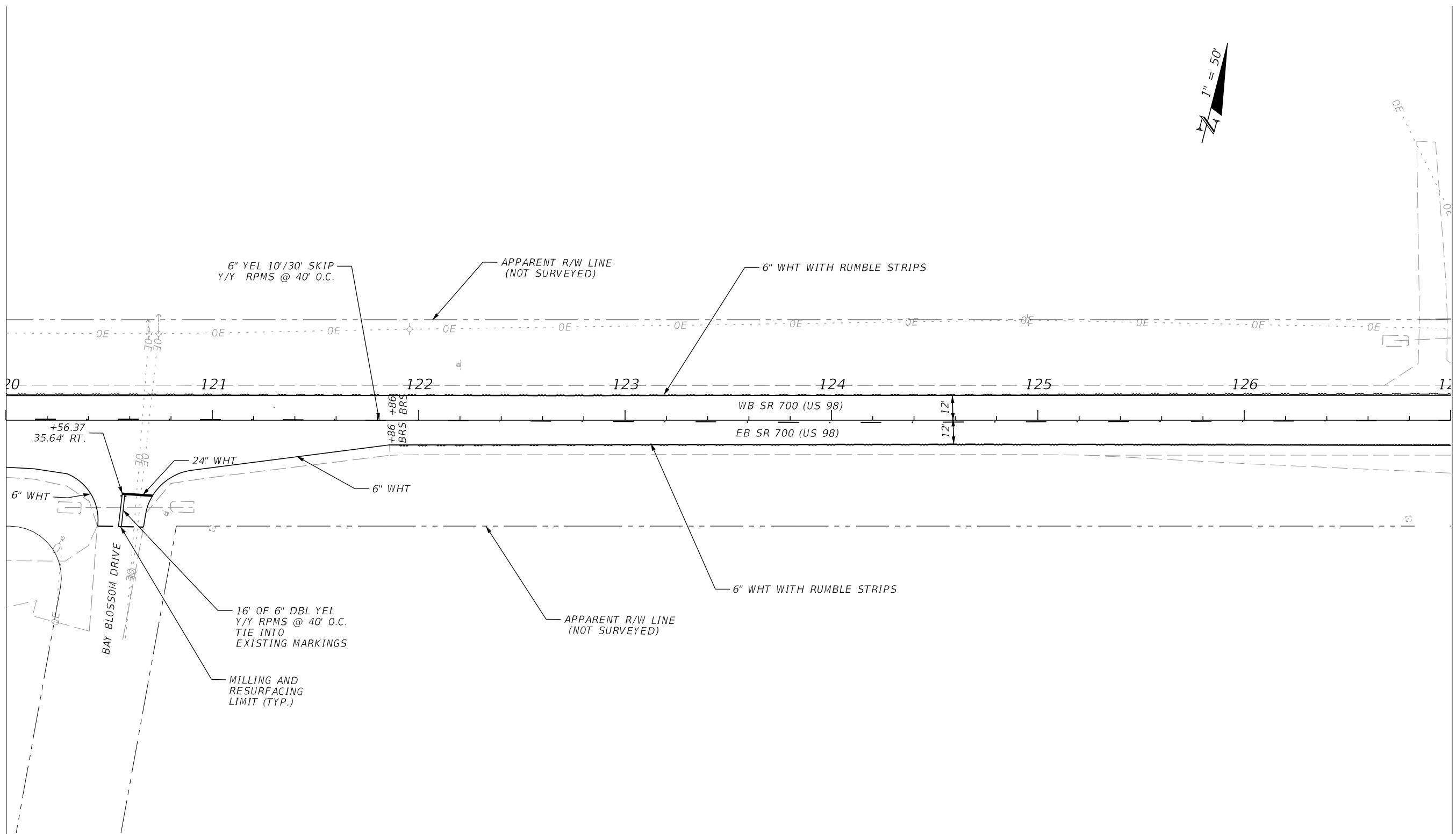

| REVISIONS | | | | ENGINEER OF RECORD | | | STATE OF FLORIDA DEPARTMENT OF TRANSPORTATION | | | SHEET NO. |
|-----------|-------------|------|-------------|--|--|--|--|-----------|----------------------|------------------------------------|
| DATE | DESCRIPTION | DATE | DESCRIPTION | SUBHASIS GHOSH, P.E. LICENSE NUMBER: 68269 HNTB CORPORATION 201 N FRANKLIN ST, STE. 1200 TAMPA, FL 33602 | | | ROAD NO. | COUNTY | FINANCIAL PROJECT ID | |
| | | | | | | | SR 700 | HIGHLANDS | 414511-3-52-01 | PAVEMENT MARKING PLAN (10) 5-12 |

THE OFFICIAL RECORD OF THIS SHEET IS THE ELECTRONIC FILE DIGITALLY SIGNED AND SEALED UNDER RULE 61G15-23.004, F.A.C.

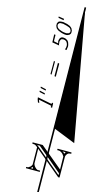

MATCH LINE STA. 127+00

MATCH LINE STA. 134+00

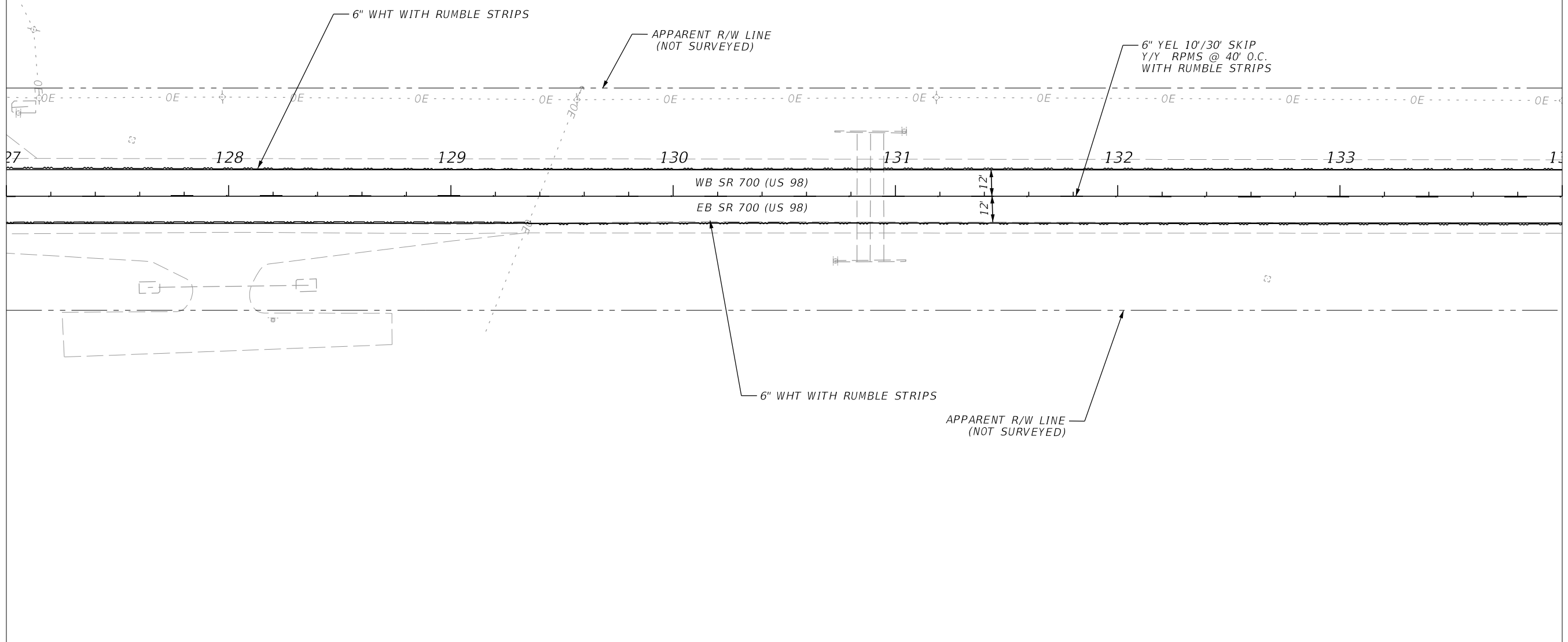

| REVISIONS | | | | ENGINEER OF RECORD | | | STATE OF FLORIDA DEPARTMENT OF TRANSPORTATION | | | SHEET NO. |
|-----------|-------------|------|-------------|--|--|--|--|-----------|----------------------|--------------|
| DATE | DESCRIPTION | DATE | DESCRIPTION | SUBHASIS GHOSH, P.E. LICENSE NUMBER: 68269 HNTB CORPORATION 201 N FRANKLIN ST, STE. 1200 TAMPA, FL 33602 | | | ROAD NO. | COUNTY | FINANCIAL PROJECT ID | |
| | | | | | | | SR 700 | HIGHLANDS | 414511-3-52-01 | |

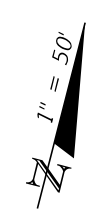

MATCH LINE STA. 134+00

MATCH LINE STA. 141+00

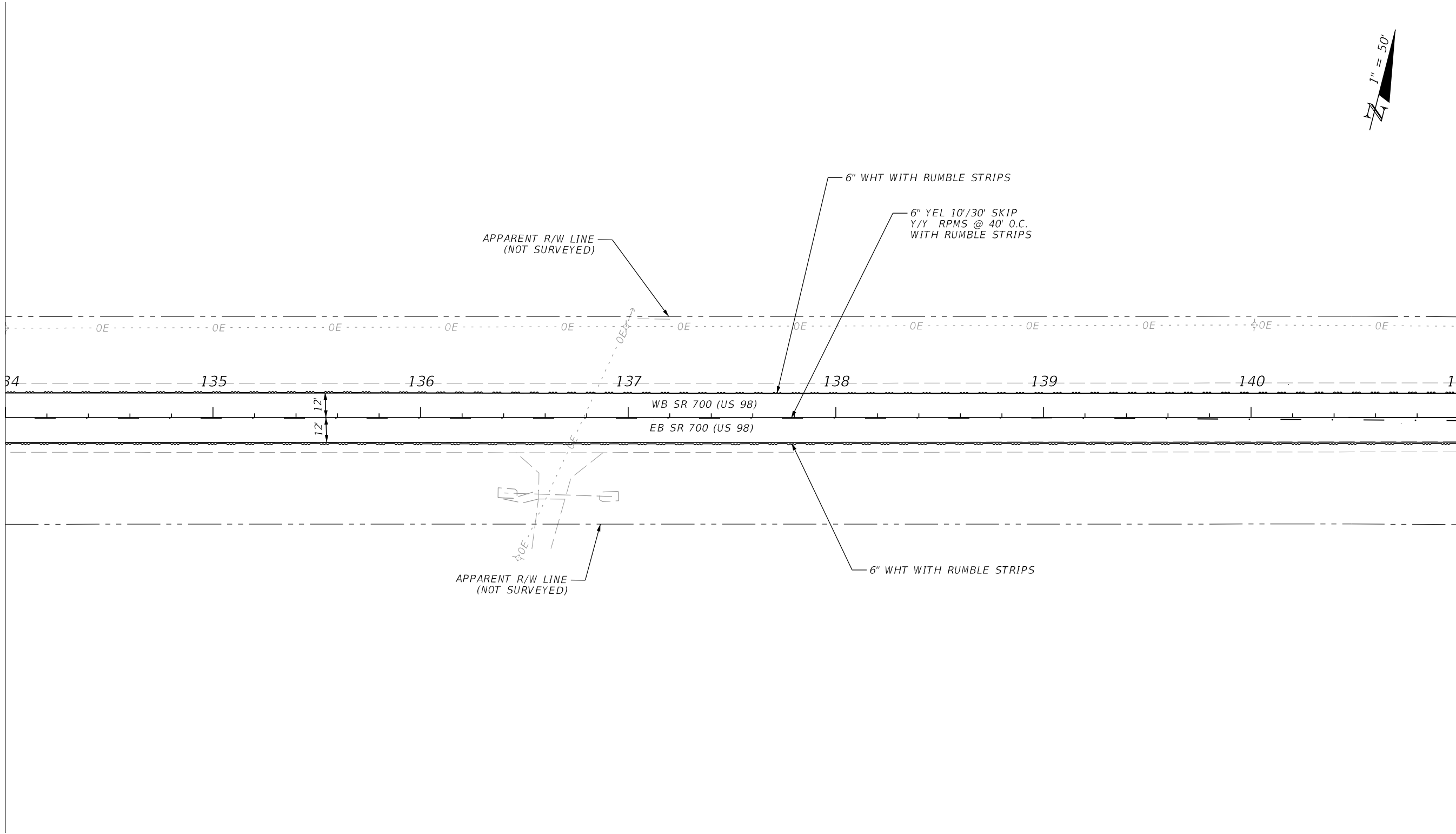

| REVISIONS | | | | ENGINEER OF RECORD | | | STATE OF FLORIDA DEPARTMENT OF TRANSPORTATION | | | SHEET NO. |
|-----------|-------------|------|-------------|--|--|--|--|-----------|----------------------|------------------------------------|
| DATE | DESCRIPTION | DATE | DESCRIPTION | SUBHASIS GHOSH, P.E. LICENSE NUMBER: 68269 HNTB CORPORATION 201 N FRANKLIN ST, STE. 1200 TAMPA, FL 33602 | | | ROAD NO. | COUNTY | FINANCIAL PROJECT ID | |
| | | | | | | | SR 700 | HIGHLANDS | 414511-3-52-01 | PAVEMENT MARKING PLAN (12) S-14 |

THE OFFICIAL RECORD OF THIS SHEET IS THE ELECTRONIC FILE DIGITALLY SIGNED AND SEALED UNDER RULE 61G15-23.004, F.A.C.

MATCH LINE STA. 141+00

MATCH LINE STA. 148+00

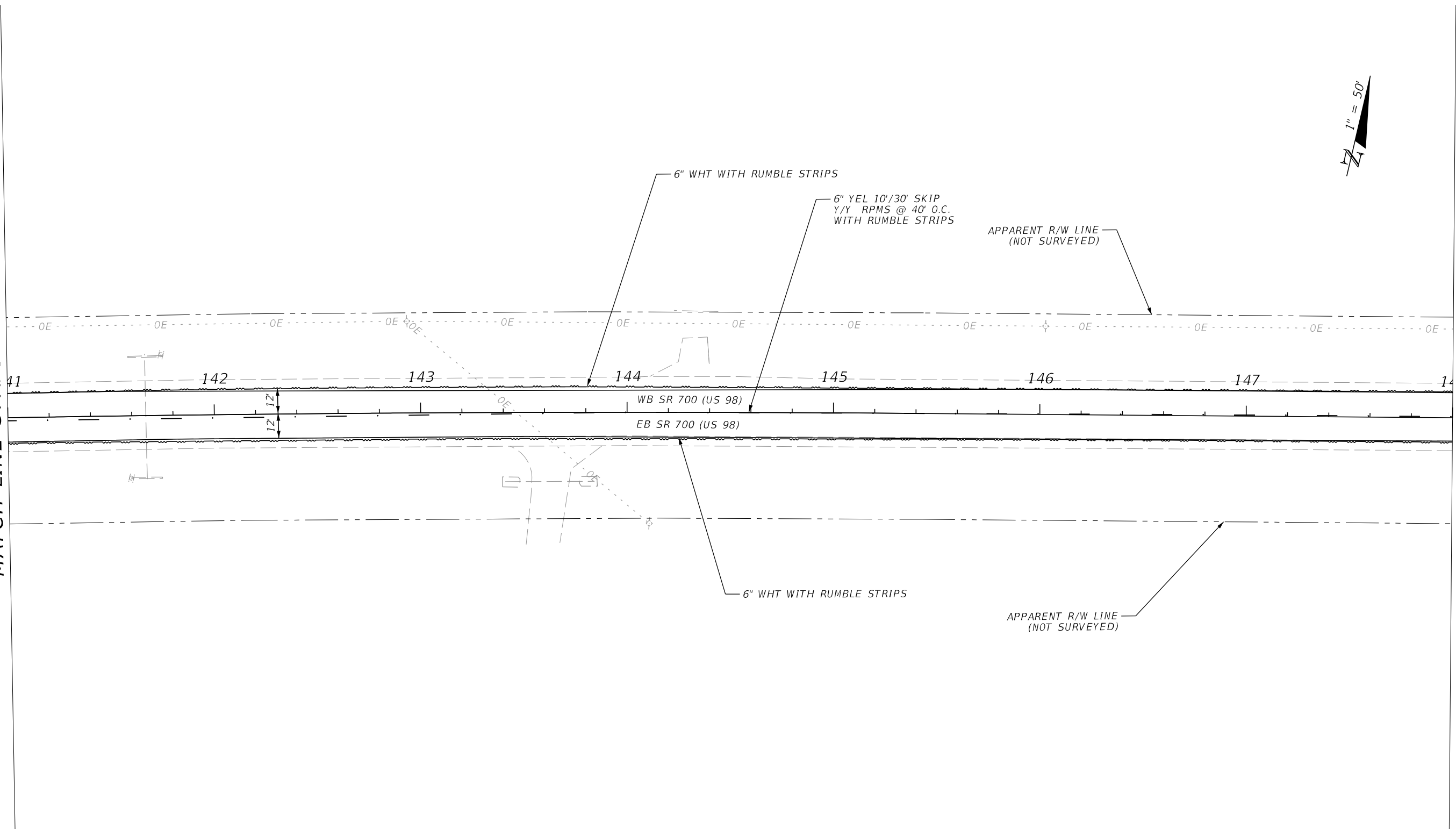

| REVISIONS | | | | ENGINEER OF RECORD | | STATE OF FLORIDA DEPARTMENT OF TRANSPORTATION | | | PAVEMENT MARKING PLAN (13) | SHEET NO. |
|-----------|-------------|------|-------------|--|--|--|-----------|----------------------|----------------------------|-----------|
| DATE | DESCRIPTION | DATE | DESCRIPTION | SUBHASIS GHOSH, P.E. LICENSE NUMBER: 68269 HNTB CORPORATION 201 N FRANKLIN ST, STE. 1200 TAMPA, FL 33602 | | ROAD NO. | COUNTY | FINANCIAL PROJECT ID | | 5-15 |
| | | | | | | SR 700 | HIGHLANDS | 414511-3-52-01 | | |

THE OFFICIAL RECORD OF THIS SHEET IS THE ELECTRONIC FILE DIGITALLY SIGNED AND SEALED UNDER RULE 61G15-23.004, F.A.C.



MATCH LINE STA. 148+00

MATCH LINE STA. 155+00

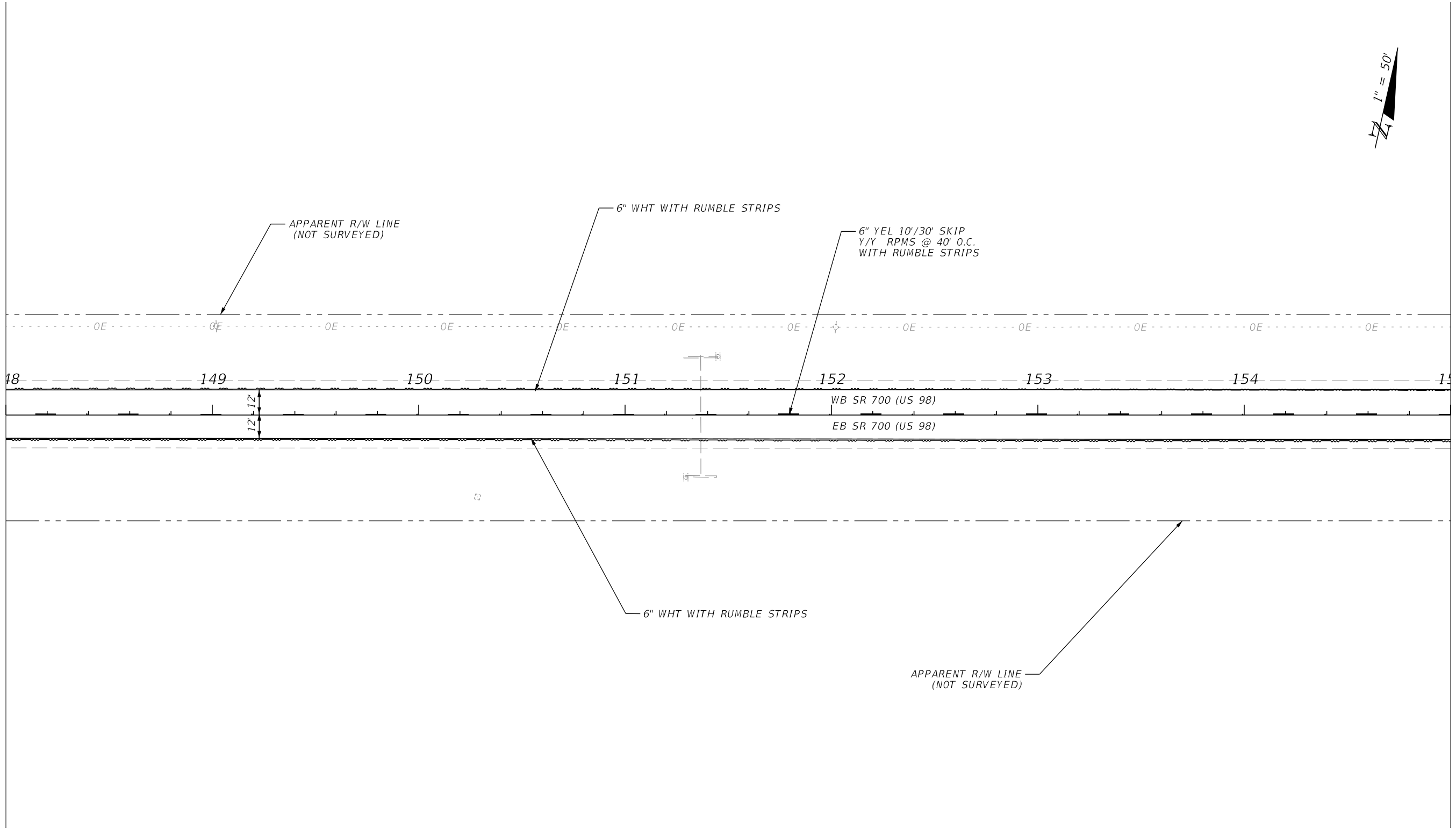

| REVISIONS | | | | ENGINEER OF RECORD | | | STATE OF FLORIDA DEPARTMENT OF TRANSPORTATION | | | SHEET NO. |
|-----------|-------------|------|-------------|---|--|--|--|-----------|----------------------|------------------------------------|
| DATE | DESCRIPTION | DATE | DESCRIPTION | SUBHASIS GHOSH, P.E. LICENSE NUMBER: 68269 HNTB CORPORATION 201 N FRANKLIN ST, STE. 1200 TAMPA FL 33602 | | | ROAD NO. | COUNTY | FINANCIAL PROJECT ID | |
| | | | | | | | SR 700 | HIGHLANDS | 414511-3-52-01 | PAVEMENT MARKING PLAN (14) 5-16 |

THE OFFICIAL RECORD OF THIS SHEET IS THE ELECTRONIC FILE DIGITALLY SIGNED AND SEALED UNDER RULE 61G15-23.004, F.A.C.



MATCH LINE STA. 155+00

MATCH LINE STA. 162+00

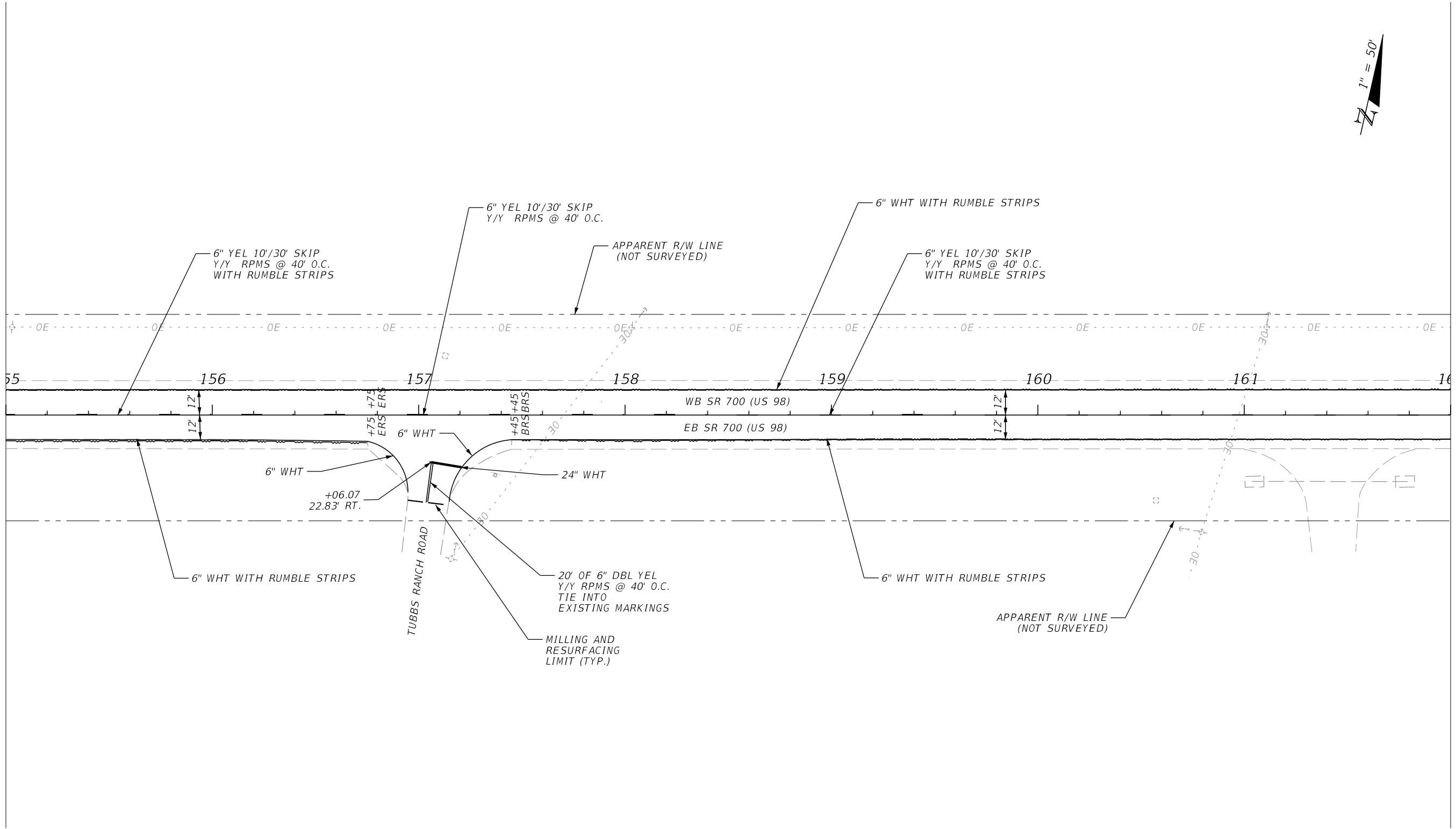

| REVISIONS | | | | ENGINEER OF RECORD | | STATE OF FLORIDA DEPARTMENT OF TRANSPORTATION | | | SHEET NO. |
|-----------|-------------|------|-------------|--|--|--|-----------|----------------------|------------------------------------|
| DATE | DESCRIPTION | DATE | DESCRIPTION | SUBHASIS GHOSH, P.E. LICENSE NUMBER: 68269 HNTB CORPORATION 201 N FRANKLIN ST, STE. 1200 TAMPA, FL 33602 | | ROAD NO. | COUNTY | FINANCIAL PROJECT ID | |
| | | | | | | SR 700 | HIGHLANDS | 414511-3-52-01 | PAVEMENT MARKING PLAN (15) 5-17 |

THE OFFICIAL RECORD OF THIS SHEET IS THE ELECTRONIC FILE DIGITALLY SIGNED AND SEALED UNDER RULE 61G15-23.004, F.A.C.



MATCH LINE STA. 162+00

MATCH LINE STA. 169+00

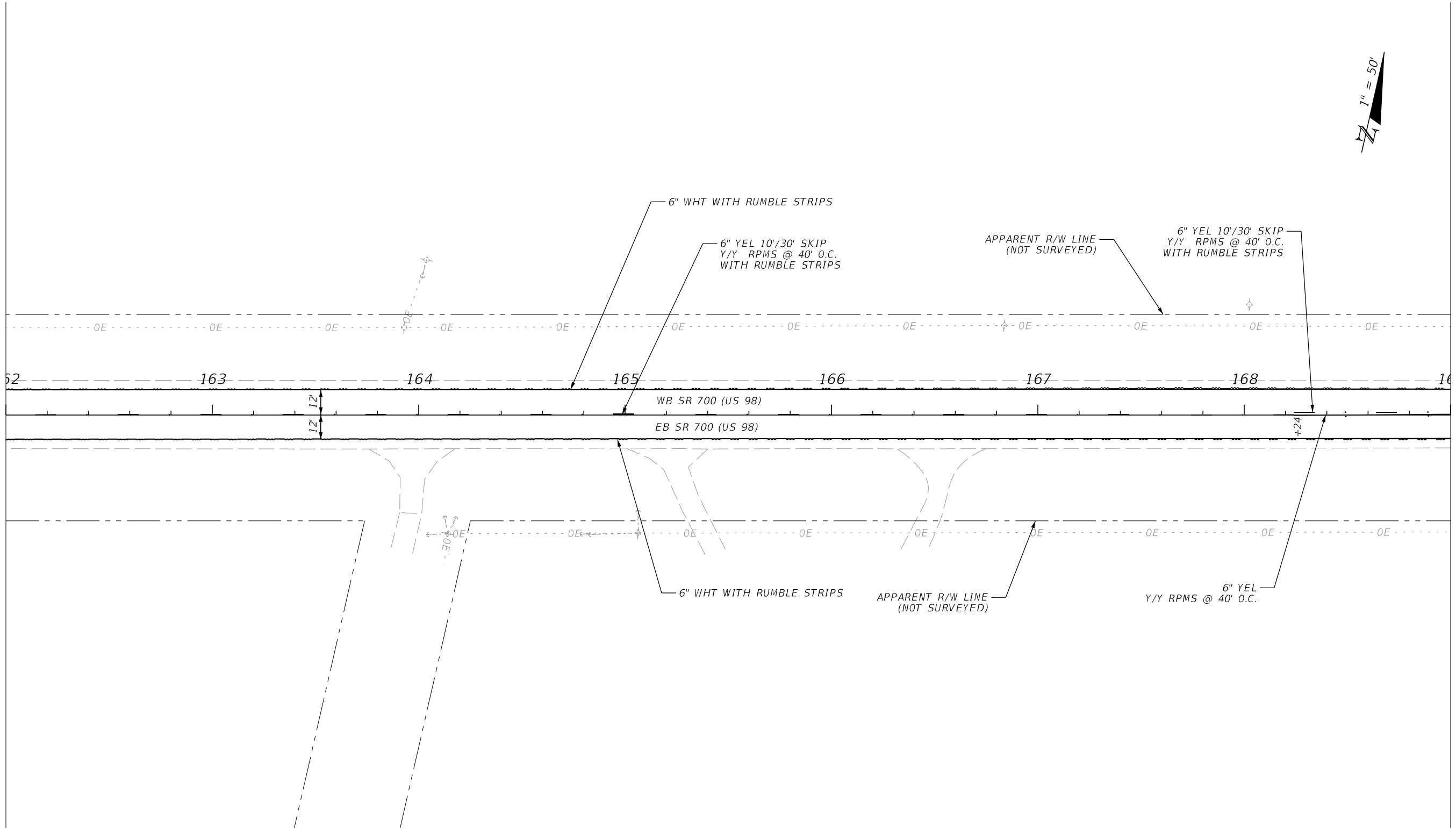

| REVISIONS | | | | ENGINEER OF RECORD | | | STATE OF FLORIDA DEPARTMENT OF TRANSPORTATION | | | SHEET NO. |
|-----------|-------------|------|-------------|--|--|--|--|-----------|----------------------|------------------------------------|
| DATE | DESCRIPTION | DATE | DESCRIPTION | SUBHASIS GHOSH, P.E. LICENSE NUMBER: 68269 HNTB CORPORATION 201 N FRANKLIN ST, STE. 1200 TAMPA, FL 33602 | | | ROAD NO. | COUNTY | FINANCIAL PROJECT ID | |
| | | | | | | | SR 700 | HIGHLANDS | 414511-3-52-01 | PAVEMENT MARKING PLAN (16) 5-18 |

THE OFFICIAL RECORD OF THIS SHEET IS THE ELECTRONIC FILE DIGITALLY SIGNED AND SEALED UNDER RULE 61G15-23.004, F.A.C.

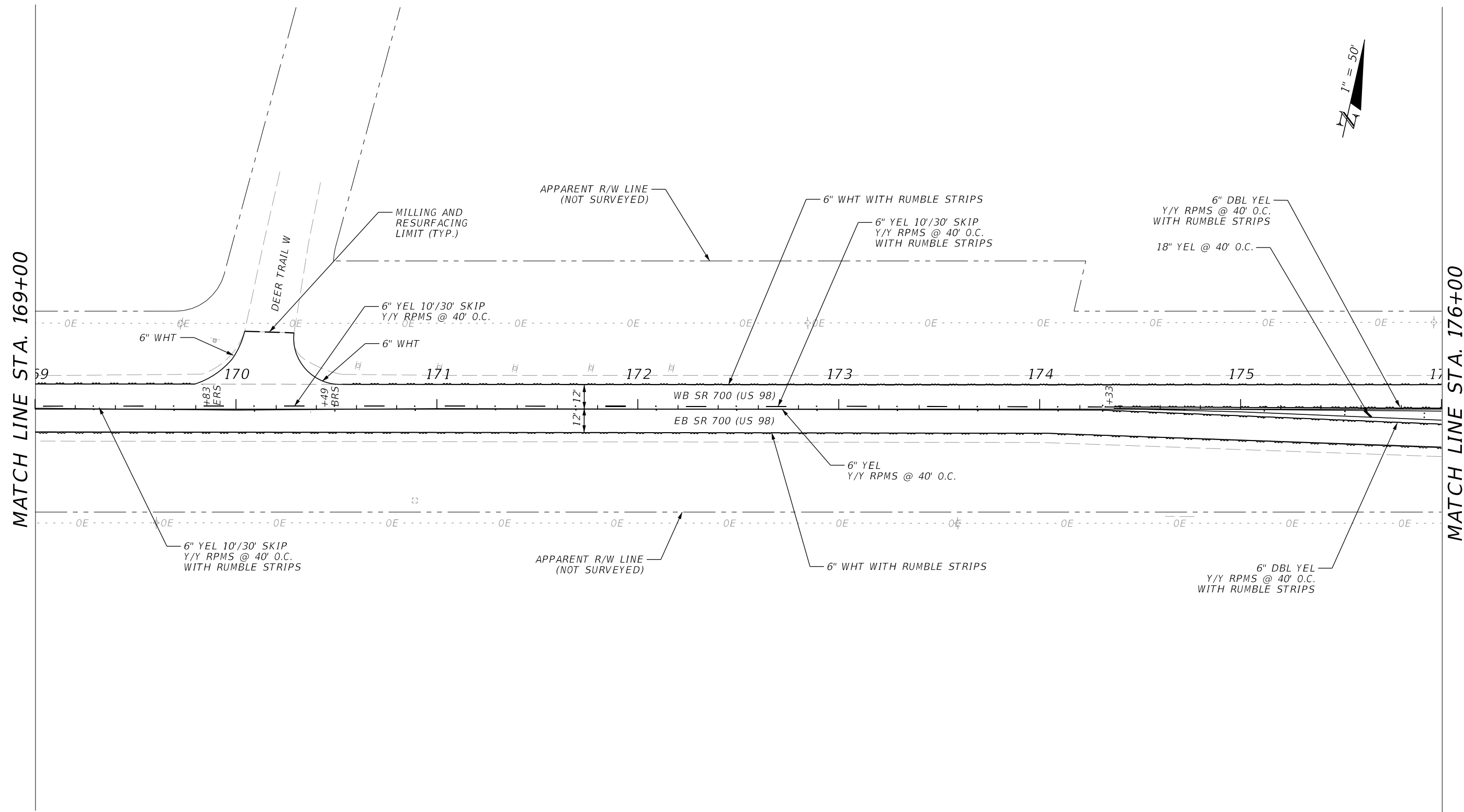

| REVISIONS | | | | ENGINEER OF RECORD | | | STATE OF FLORIDA DEPARTMENT OF TRANSPORTATION | | | SHEET NO. |
|-----------|-------------|------|-------------|--|--|--|--|-----------|----------------------|-----------|
| DATE | DESCRIPTION | DATE | DESCRIPTION | SUBHASIS GHOSH, P.E. LICENSE NUMBER: 68269 HNTB CORPORATION 201 N FRANKLIN ST, STE. 1200 TAMPA, FL 33602 | | | ROAD NO. | COUNTY | FINANCIAL PROJECT ID | |
| | | | | | | | SR 700 | HIGHLANDS | 414511-3-52-01 | 5-19 |

PAVEMENT MARKING PLAN (17)

THE OFFICIAL RECORD OF THIS SHEET IS THE ELECTRONIC FILE DIGITALLY SIGNED AND SEALED UNDER RULE 61G15-23.004, F.A.C.

MATCH LINE STA. 176+00

MATCH LINE STA. 183+00

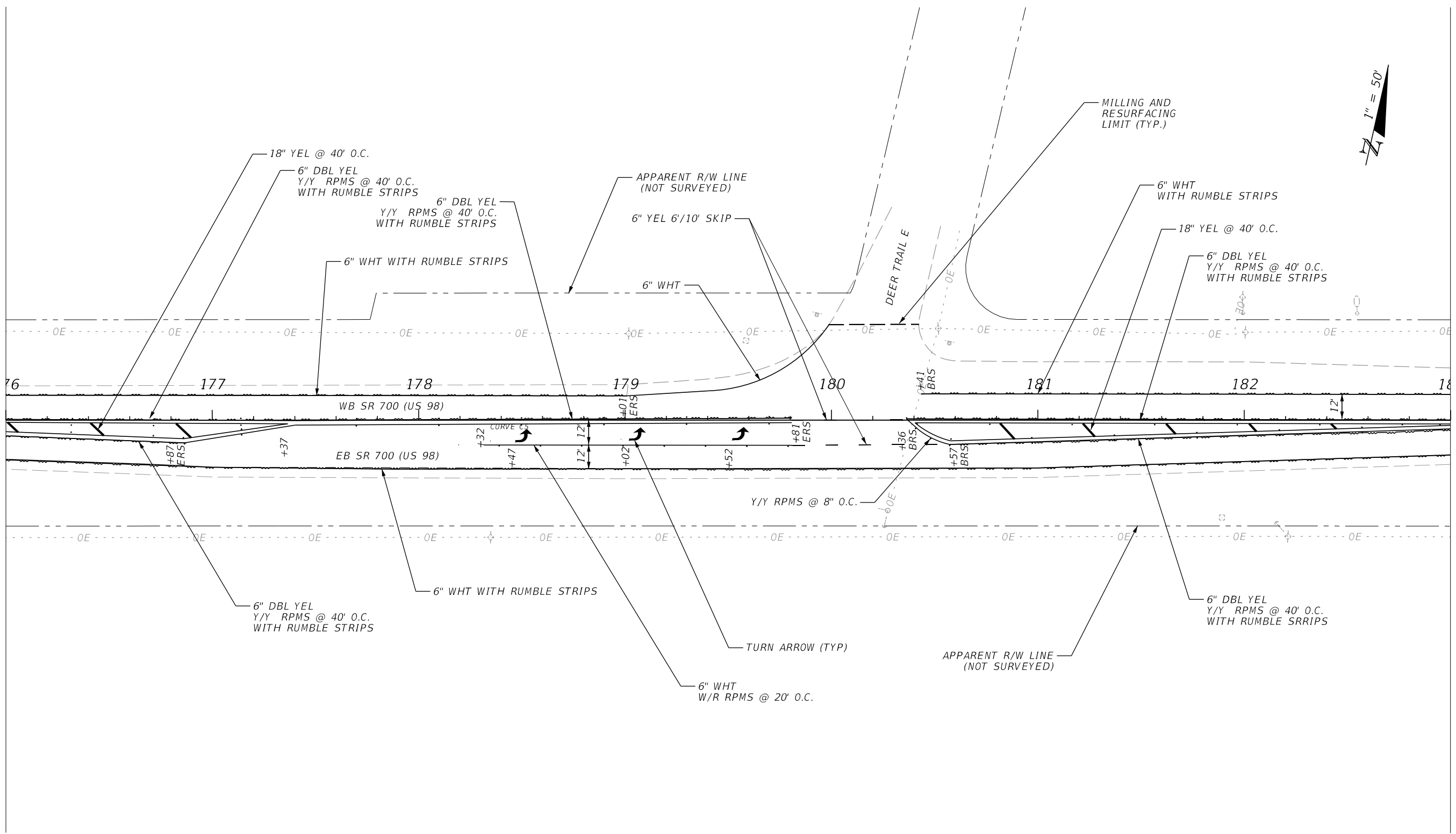

| REVISIONS | | | | ENGINEER OF RECORD | | STATE OF FLORIDA DEPARTMENT OF TRANSPORTATION | | | SHEET NO. |
|-----------|-------------|------|-------------|--|--|--|-----------|----------------------|------------------------------------|
| DATE | DESCRIPTION | DATE | DESCRIPTION | SUBHASIS GHOSH, P.E. LICENSE NUMBER: 68269 HNTB CORPORATION 201 N FRANKLIN ST, STE. 1200 TAMPA, FL 33602 | | ROAD NO. | COUNTY | FINANCIAL PROJECT ID | |
| | | | | | | SR 700 | HIGHLANDS | 414511-3-52-01 | PAVEMENT MARKING PLAN (18) S-20 |

THE OFFICIAL RECORD OF THIS SHEET IS THE ELECTRONIC FILE DIGITALLY SIGNED AND SEALED UNDER RULE 61G15-23.004, F.A.C.



MATCH LINE STA. 183+00

MATCH LINE STA. 190+00

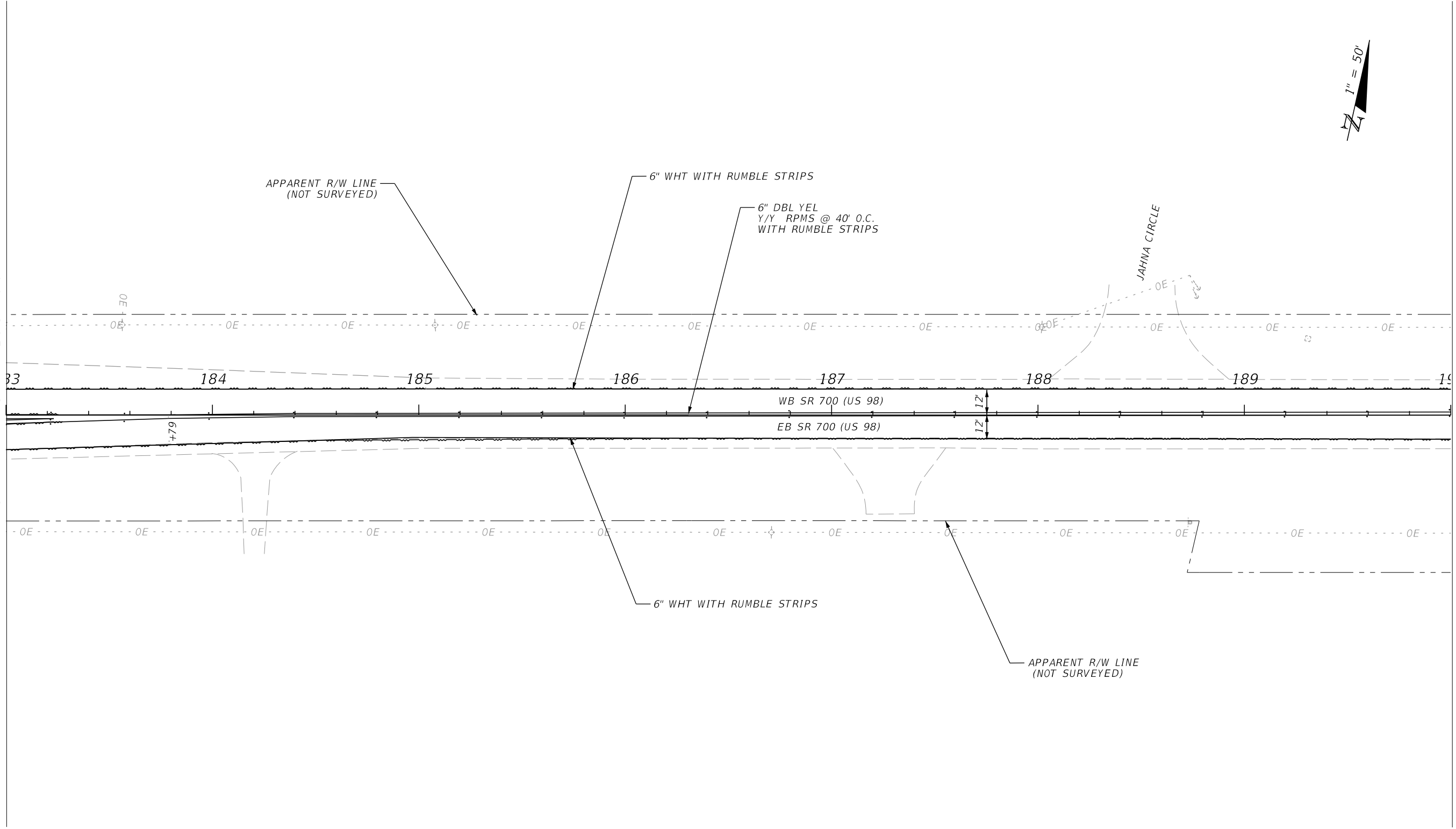

| REVISIONS | | | | ENGINEER OF RECORD | | | STATE OF FLORIDA DEPARTMENT OF TRANSPORTATION | | | SHEET NO. |
|-----------|-------------|------|-------------|--|--|--|--|-----------|----------------------|------------------------------------|
| DATE | DESCRIPTION | DATE | DESCRIPTION | SUBHASIS GHOSH, P.E. LICENSE NUMBER: 68269 HNTB CORPORATION 201 N FRANKLIN ST, STE. 1200 TAMPA, FL 33602 | | | ROAD NO. | COUNTY | FINANCIAL PROJECT ID | |
| | | | | | | | SR 700 | HIGHLANDS | 414511-3-52-01 | PAVEMENT MARKING PLAN (19) S-21 |

THE OFFICIAL RECORD OF THIS SHEET IS THE ELECTRONIC FILE DIGITALLY SIGNED AND SEALED UNDER RULE 61G15-23.004, F.A.C.

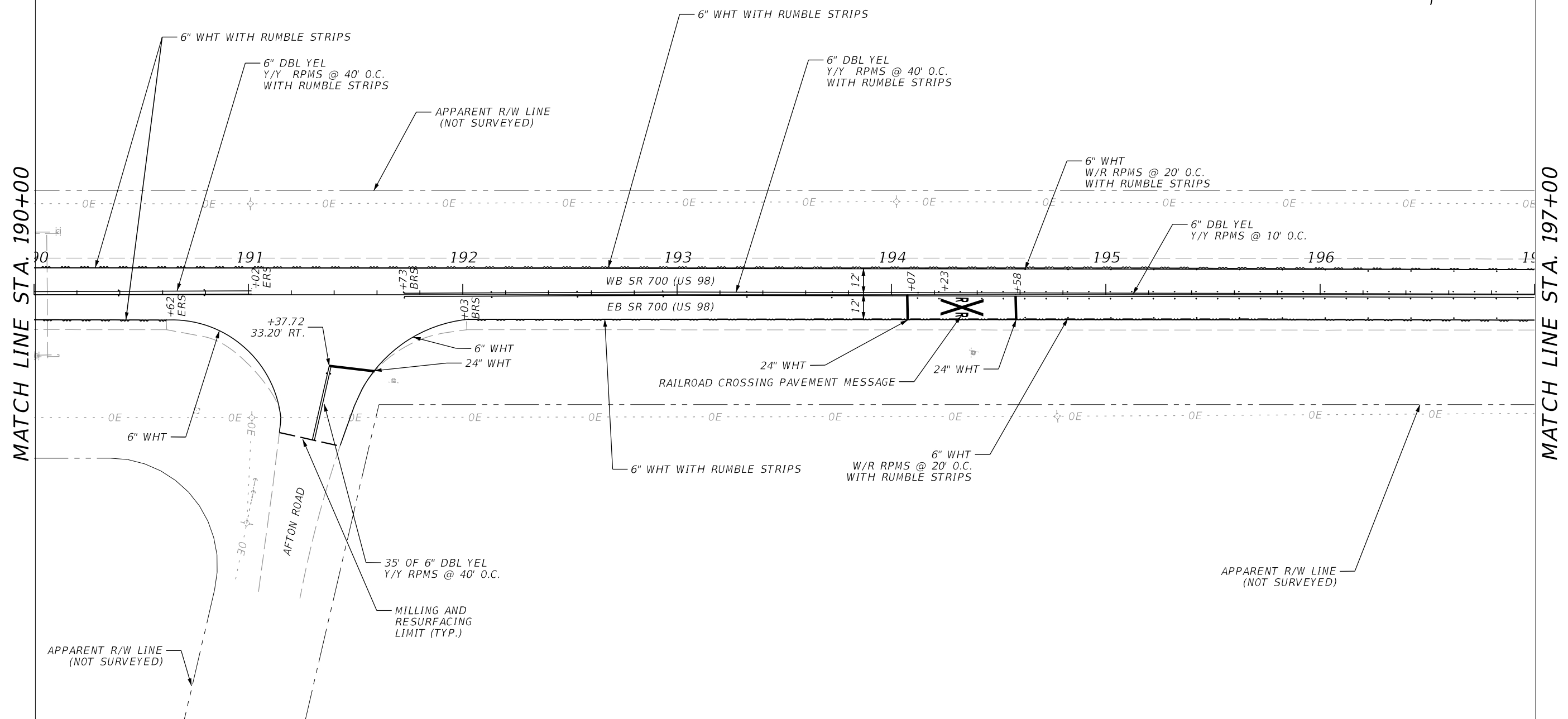

MATCH LINE STA. 190+00

MATCH LINE STA. 197+00

| REVISIONS | | | | ENGINEER OF RECORD | | STATE OF FLORIDA DEPARTMENT OF TRANSPORTATION | | | SHEET NO. |
|-----------|-------------|------|-------------|--|--|--|-----------|----------------------|------------------------------------|
| DATE | DESCRIPTION | DATE | DESCRIPTION | SUBHASIS GHOSH, P.E. LICENSE NUMBER: 68269 HNTB CORPORATION 201 N FRANKLIN ST, STE. 1200 TAMPA, FL 33602 | | ROAD NO. | COUNTY | FINANCIAL PROJECT ID | |
| | | | | | | SR 700 | HIGHLANDS | 414511-3-52-01 | PAVEMENT MARKING PLAN (20) S-22 |

THE OFFICIAL RECORD OF THIS SHEET IS THE ELECTRONIC FILE DIGITALLY SIGNED AND SEALED UNDER RULE 61G15-23.004, F.A.C.

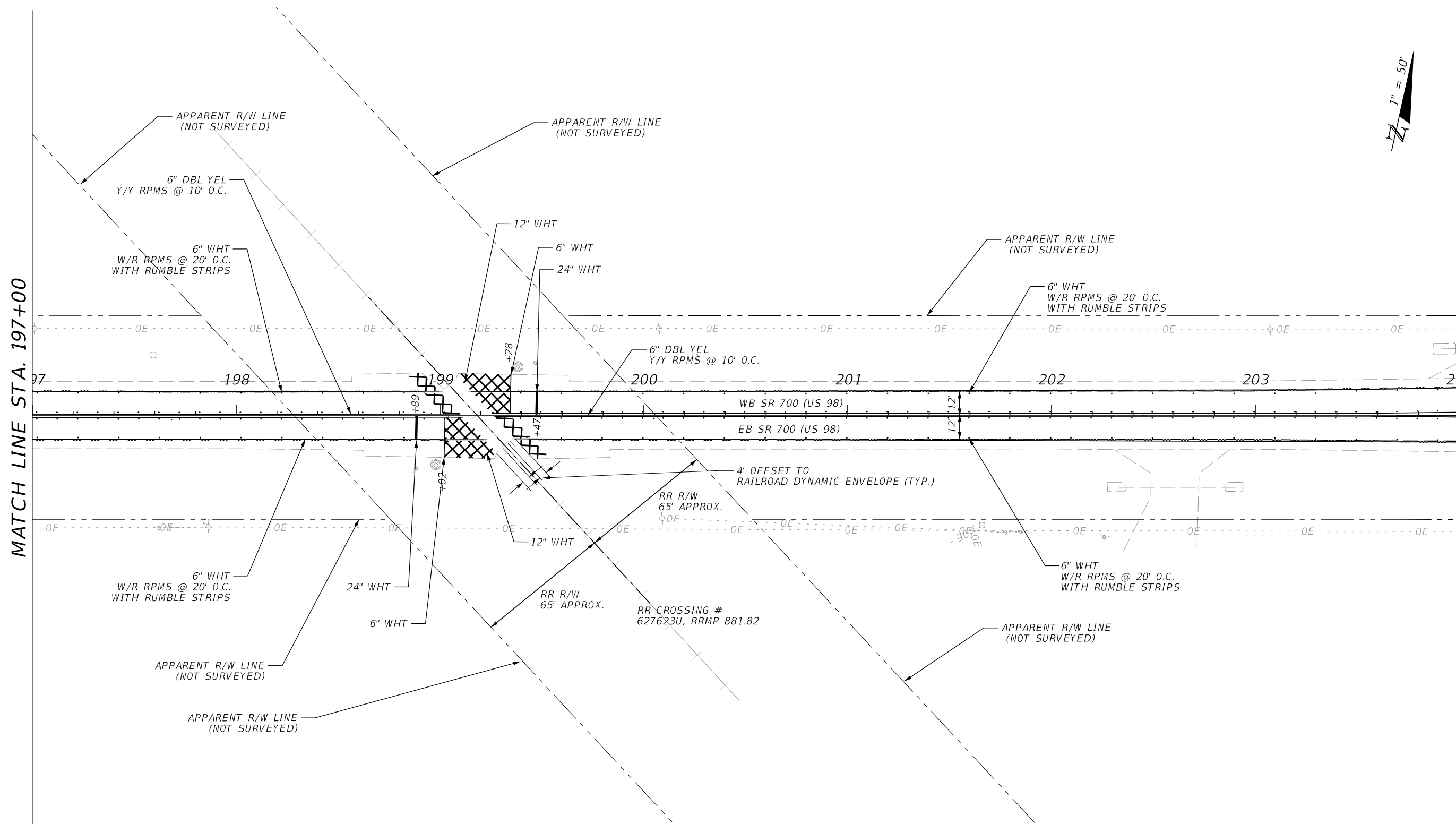

MATCH LINE STA. 197+00

MATCH LINE STA. 204+00

| REVISIONS | | | | ENGINEER OF RECORD | | | STATE OF FLORIDA DEPARTMENT OF TRANSPORTATION | | | SHEET NO. |
|-----------|-------------|------|-------------|--|--|--|--|-----------|----------------------|------------------------------------|
| DATE | DESCRIPTION | DATE | DESCRIPTION | SUBHASIS GHOSH, P.E. LICENSE NUMBER: 68269 HNTB CORPORATION 201 N FRANKLIN ST, STE. 1200 TAMPA, FL 33602 | | | ROAD NO. | COUNTY | FINANCIAL PROJECT ID | |
| | | | | | | | SR 700 | HIGHLANDS | 414511-3-52-01 | PAVEMENT MARKING PLAN (21) S-23 |

THE OFFICIAL RECORD OF THIS SHEET IS THE ELECTRONIC FILE DIGITALLY SIGNED AND SEALED UNDER RULE 61G15-23.004, F.A.C.

MATCH LINE STA. 204+00

MATCH LINE STA. 211+00

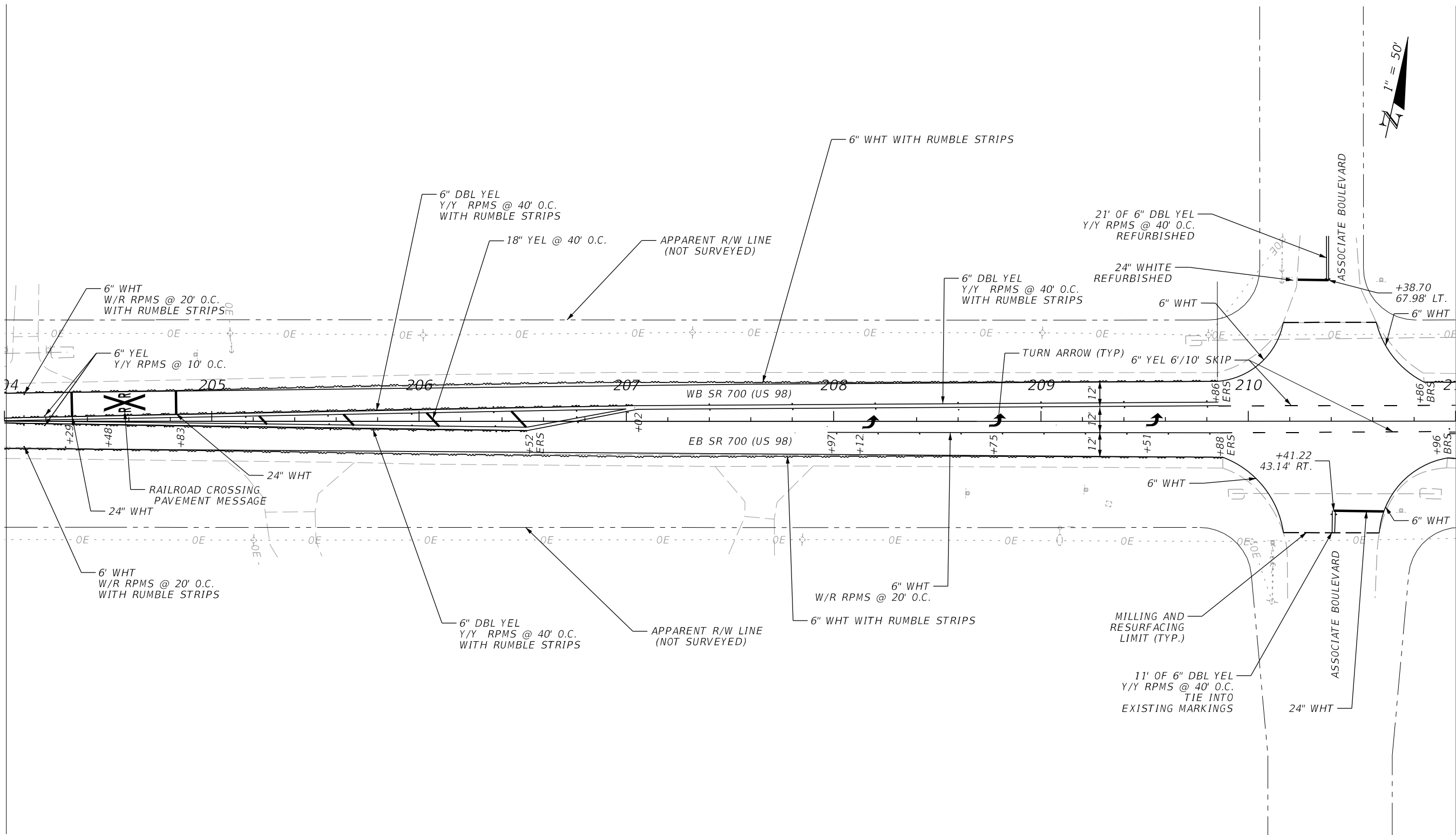

| REVISIONS | | | | ENGINEER OF RECORD | | | STATE OF FLORIDA DEPARTMENT OF TRANSPORTATION | | | SHEET NO. |
|-----------|-------------|------|-------------|---|--|--|--|-----------|----------------------|----------------------------|
| DATE | DESCRIPTION | DATE | DESCRIPTION | SUBHASIS GHOSH, P.E. LICENSE NUMBER: 68269 HNTB CORPORATION 201 N FRANKLIN ST, STE. 1200 TAMPA FL 33602 | | | ROAD NO. | COUNTY | FINANCIAL PROJECT ID | |
| | | | | | | | SR 700 | HIGHLANDS | 414511-3-52-01 | PAVEMENT MARKING PLAN (22) |
| | | | | | | | | | | S-24 |



MATCH LINE STA. 211+00

MATCH LINE STA. 218+00

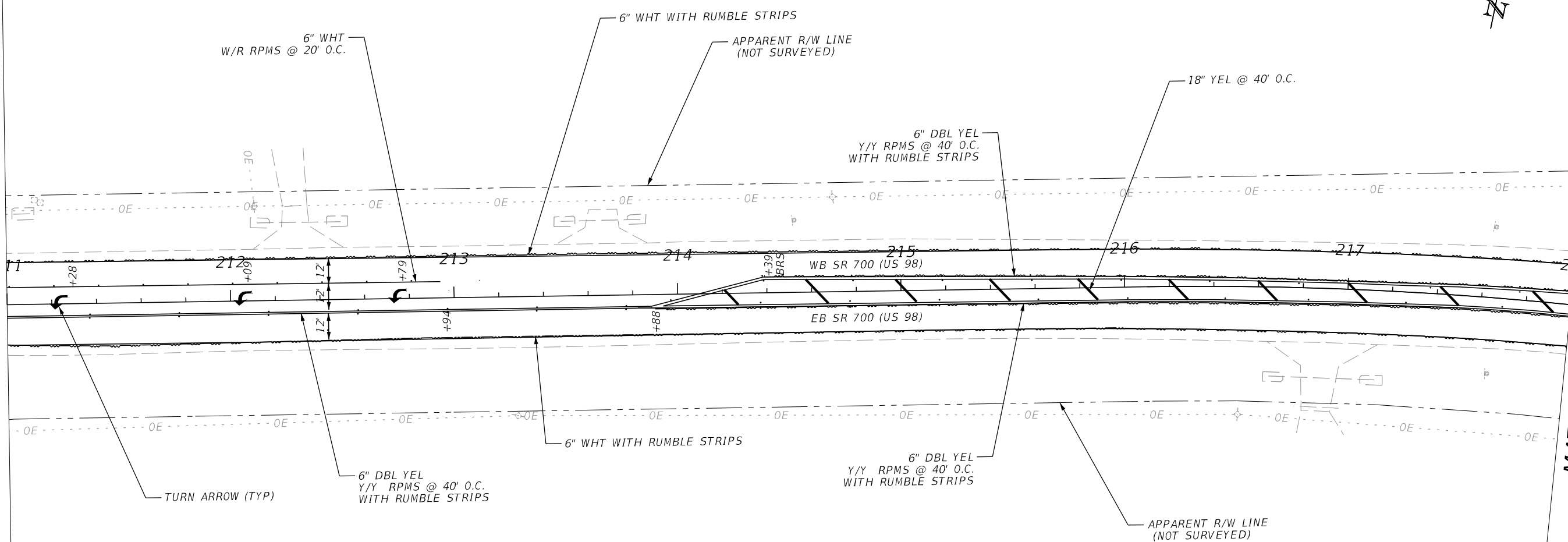

| REVISIONS | | | | ENGINEER OF RECORD | | STATE OF FLORIDA DEPARTMENT OF TRANSPORTATION | | | SHEET NO. |
|-----------|-------------|------|-------------|--|--|--|-----------|----------------------|------------------------------------|
| DATE | DESCRIPTION | DATE | DESCRIPTION | SUBHASIS GHOSH, P.E. LICENSE NUMBER: 68269 HNTB CORPORATION 201 N FRANKLIN ST, STE. 1200 TAMPA, FL 33602 | | ROAD NO. | COUNTY | FINANCIAL PROJECT ID | |
| | | | | | | SR 700 | HIGHLANDS | 414511-3-52-01 | PAVEMENT MARKING PLAN (23) S-25 |

THE OFFICIAL RECORD OF THIS SHEET IS THE ELECTRONIC FILE DIGITALLY SIGNED AND SEALED UNDER RULE 61G15-23.004, F.A.C.

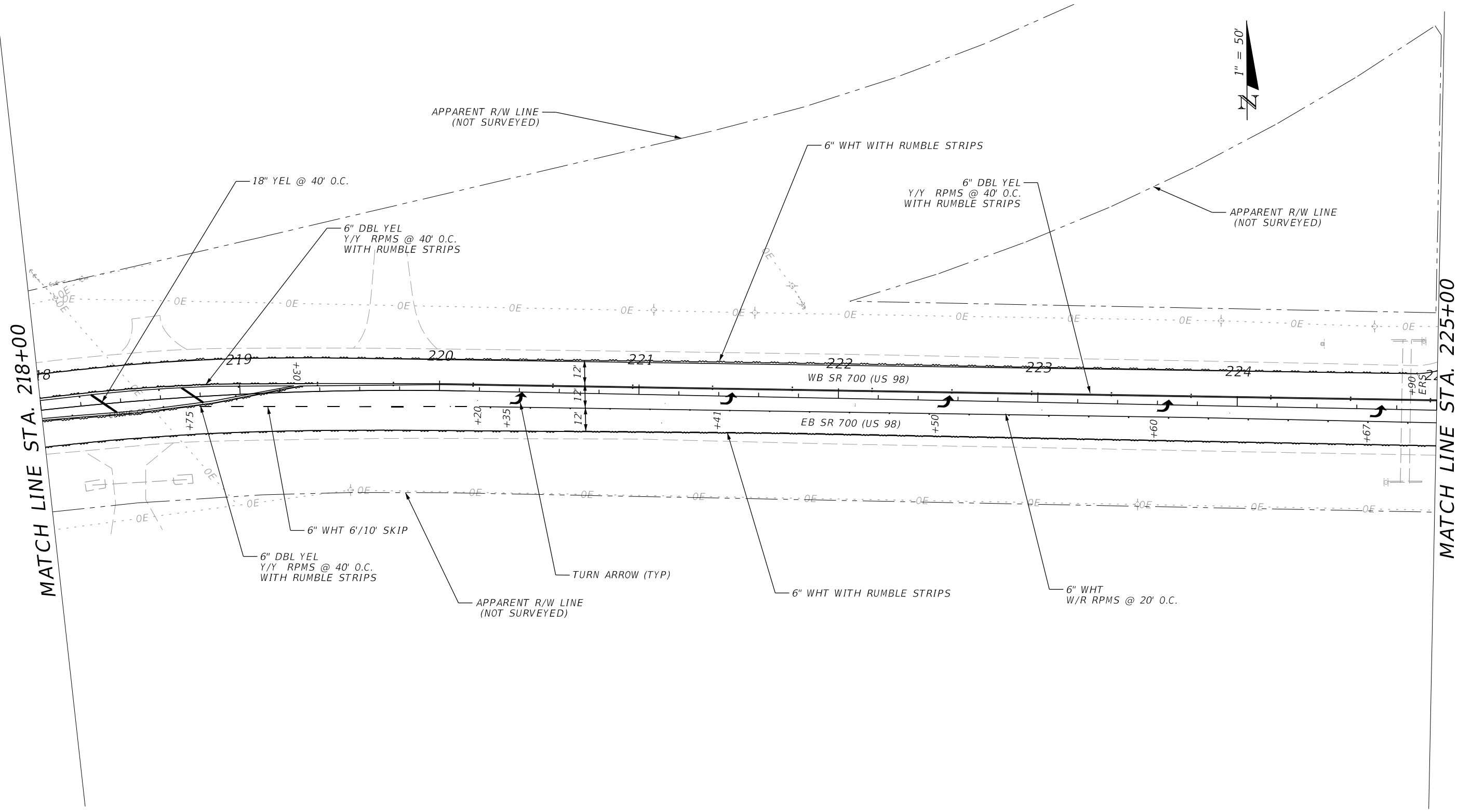

MATCH LINE STA. 218+00

MATCH LINE STA. 225+00

| REVISIONS | | | | ENGINEER OF RECORD | | STATE OF FLORIDA DEPARTMENT OF TRANSPORTATION | | | SHEET NO. |
|-----------|-------------|------|-------------|--|--|--|--------|----------------------|--------------|
| DATE | DESCRIPTION | DATE | DESCRIPTION | SUBHASIS GHOSH, P.E. LICENSE NUMBER: 68269 HNTB CORPORATION 201 N FRANKLIN ST, STE. 1200 TAMPA, FL 33602 | | ROAD NO. | COUNTY | FINANCIAL PROJECT ID | |
| | | | | | | | | SR 700 | HIGHLANDS |

THE OFFICIAL RECORD OF THIS SHEET IS THE ELECTRONIC FILE DIGITALLY SIGNED AND SEALED UNDER RULE 61G15-23.004, F.A.C.

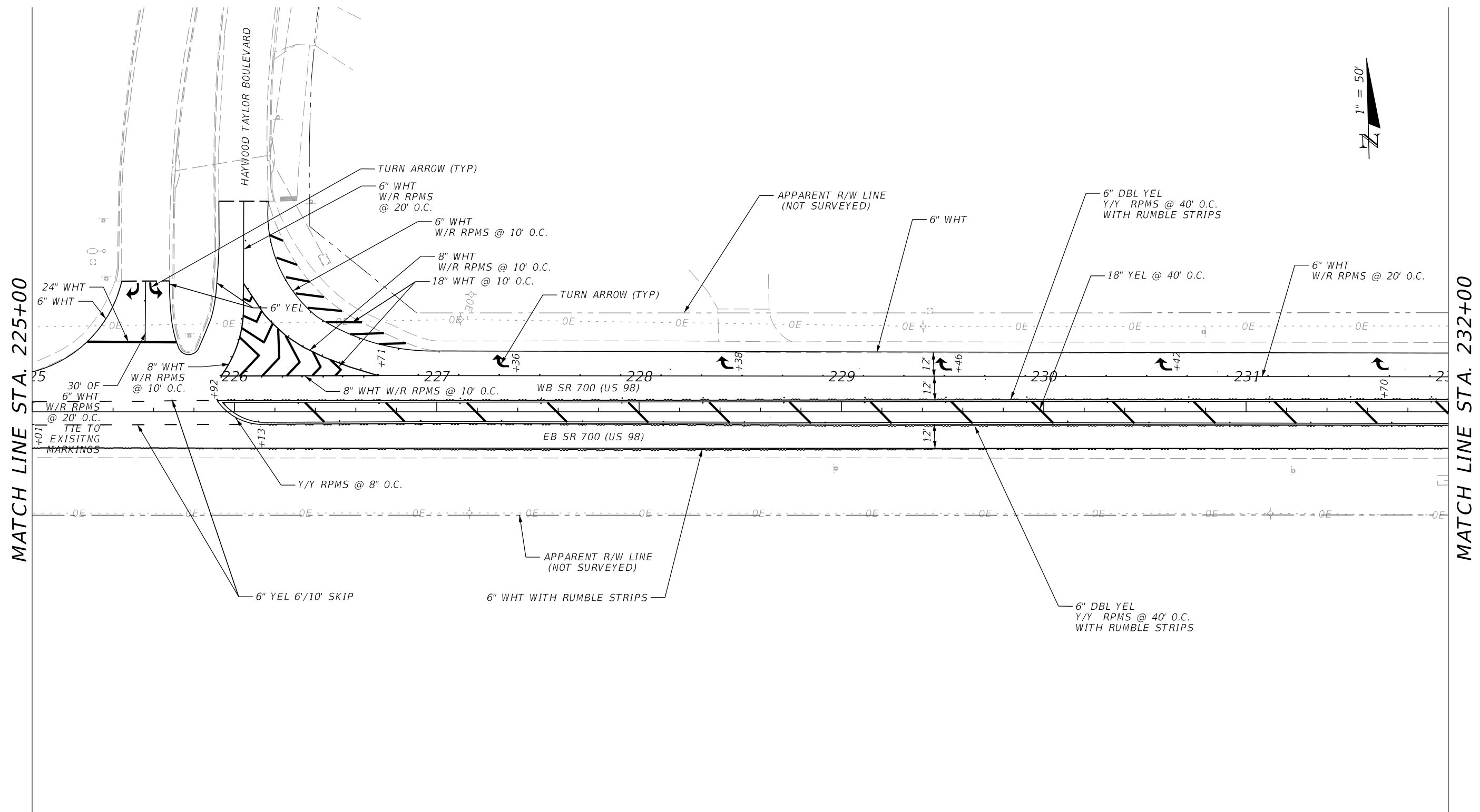

MATCH LINE STA. 225+00

MATCH LINE STA. 232+00

| REVISIONS | | | | ENGINEER OF RECORD | | STATE OF FLORIDA DEPARTMENT OF TRANSPORTATION | | | SHEET NO. |
|-----------|-------------|------|-------------|--|--|--|-----------|----------------------|------------------------------------|
| DATE | DESCRIPTION | DATE | DESCRIPTION | SUBHASIS GHOSH, P.E. LICENSE NUMBER: 68269 HNTB CORPORATION 201 N FRANKLIN ST, STE. 1200 TAMPA, FL 33602 | | ROAD NO. | COUNTY | FINANCIAL PROJECT ID | |
| | | | | | | SR 700 | HIGHLANDS | 414511-3-52-01 | PAVEMENT MARKING PLAN (25) S-27 |

THE OFFICIAL RECORD OF THIS SHEET IS THE ELECTRONIC FILE DIGITALLY SIGNED AND SEALED UNDER RULE 61G15-23.004, F.A.C.

MATCH LINE STA. 232+00

MATCH LINE STA. 239+00

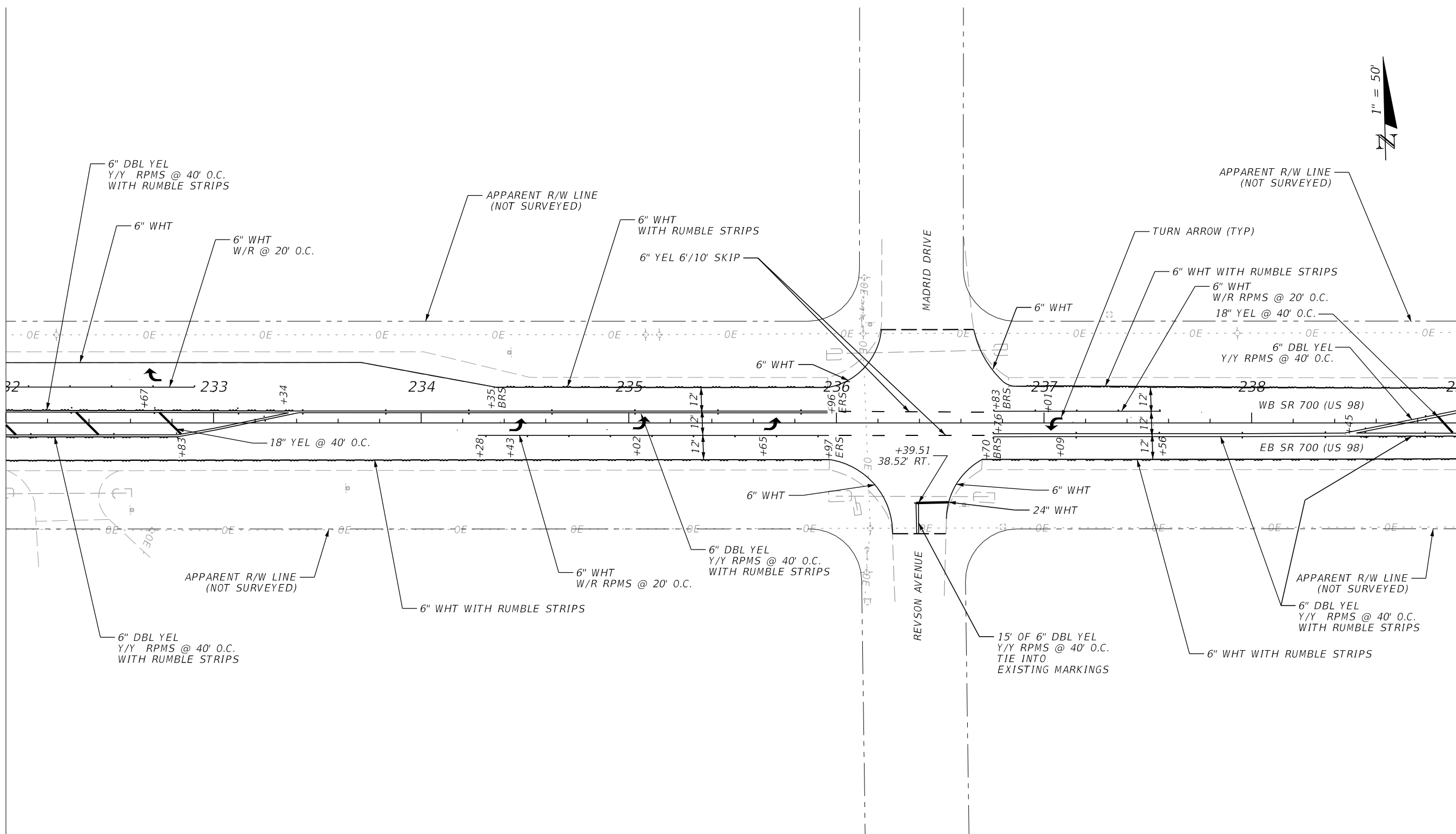

| REVISIONS | | | | ENGINEER OF RECORD | | | STATE OF FLORIDA DEPARTMENT OF TRANSPORTATION | | | SHEET NO. |
|-----------------------------------|-------------|------|-------------|--|--|--|--|--------|----------------------|--------------|
| DATE | DESCRIPTION | DATE | DESCRIPTION | SUBHASIS GHOSH, P.E. LICENSE NUMBER: 68269 HNTB CORPORATION 201 N FRANKLIN ST, STE. 1200 TAMPA, FL 33602 | | | ROAD NO. | COUNTY | FINANCIAL PROJECT ID | |
| | | | | | | | | | | |
| PAVEMENT MARKING PLAN (26) | | | | | | | | | | S-28 |

THE OFFICIAL RECORD OF THIS SHEET IS THE ELECTRONIC FILE DIGITALLY SIGNED AND SEALED UNDER RULE 61G15-23.004, F.A.C.



MATCH LINE STA. 239+00

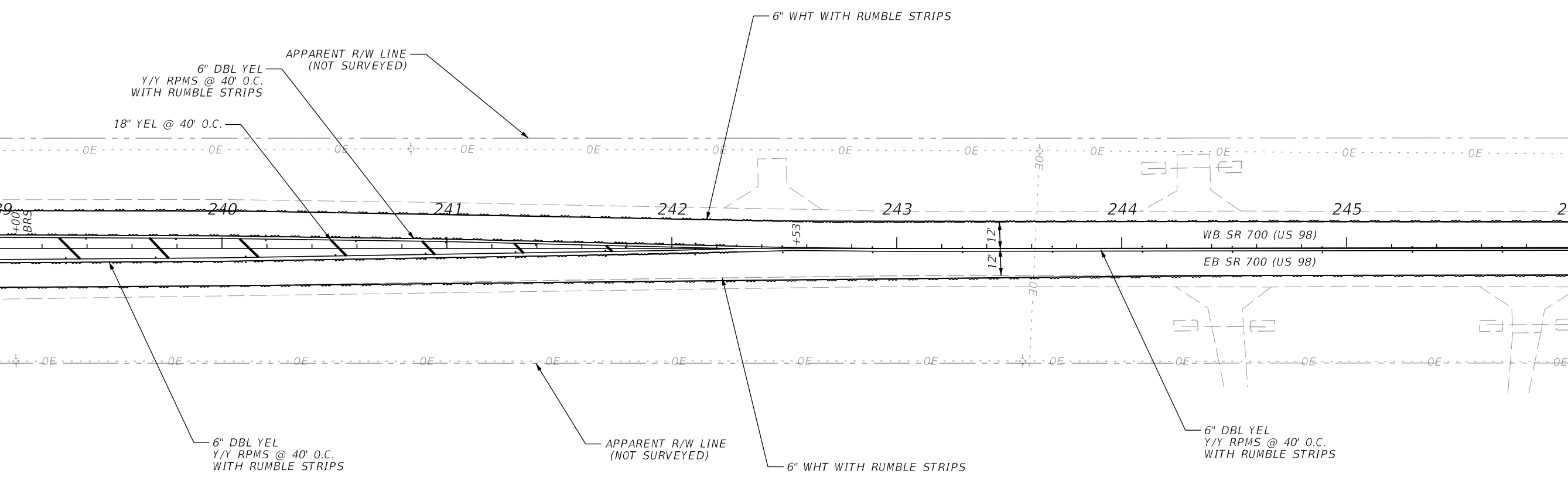

MATCH LINE STA. 246+00

| REVISIONS | | | | ENGINEER OF RECORD | | STATE OF FLORIDA DEPARTMENT OF TRANSPORTATION | | | SHEET NO. |
|-----------------------------------|-------------|------|-------------|--|--|--|--------|----------------------|--------------|
| DATE | DESCRIPTION | DATE | DESCRIPTION | SUBHASIS GHOSH, P.E. LICENSE NUMBER: 68269 HNTB CORPORATION 201 N FRANKLIN ST, STE. 1200 TAMPA, FL 33602 | | ROAD NO. | COUNTY | FINANCIAL PROJECT ID | |
| | | | | | | | | SR 700 | |
| PAVEMENT MARKING PLAN (27) | | | | | | | | | S-29 |

THE OFFICIAL RECORD OF THIS SHEET IS THE ELECTRONIC FILE DIGITALLY SIGNED AND SEALED UNDER RULE 61G15-23.004, F.A.C.



MATCH LINE STA. 246+00

MATCH LINE STA. 253+00

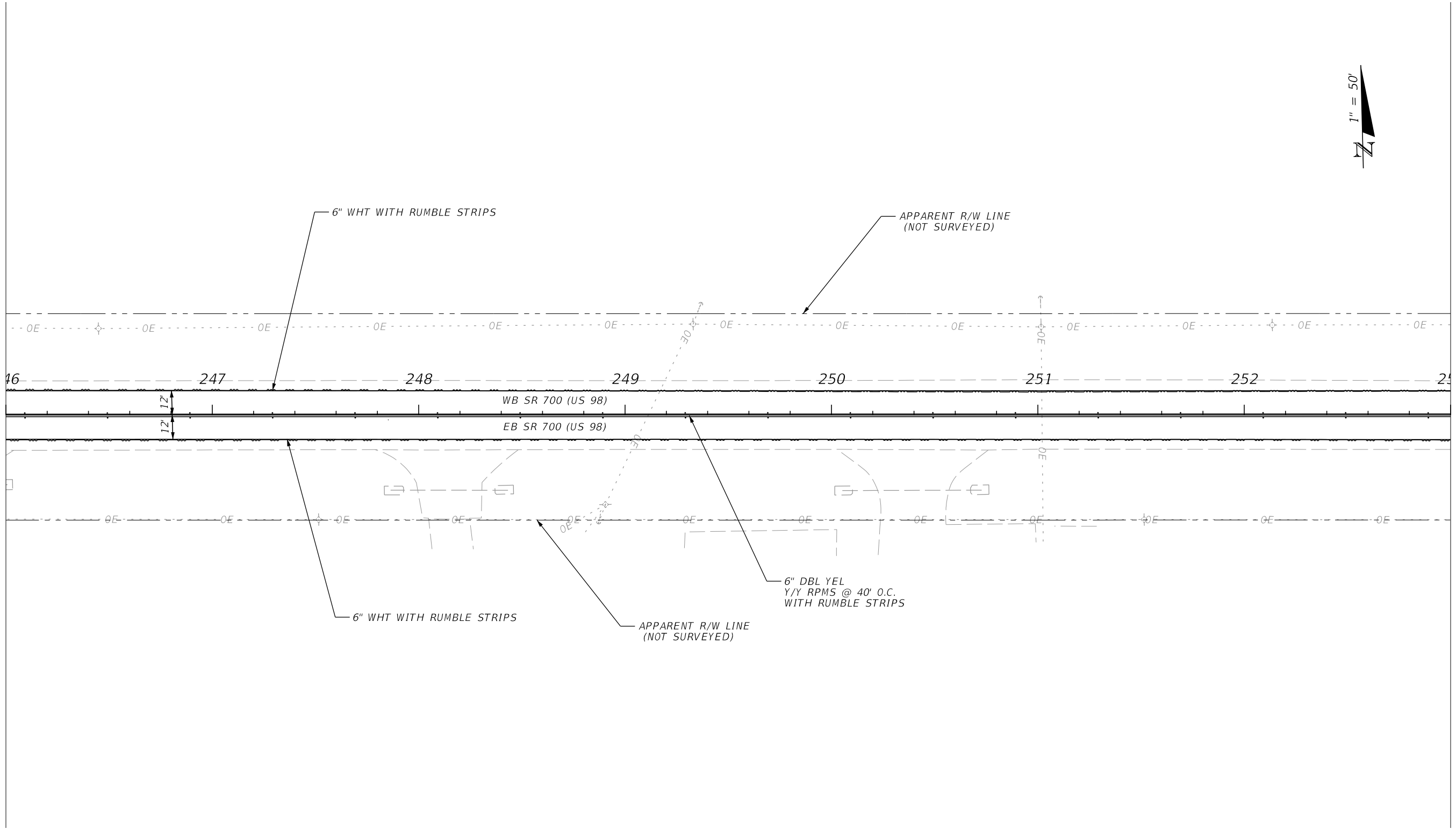

| REVISIONS | | | | ENGINEER OF RECORD | | STATE OF FLORIDA DEPARTMENT OF TRANSPORTATION | | | SHEET NO. |
|-----------|-------------|------|-------------|--|--|--|-----------|----------------------|------------------------------------|
| DATE | DESCRIPTION | DATE | DESCRIPTION | SUBHASIS GHOSH, P.E. LICENSE NUMBER: 68269 HNTB CORPORATION 201 N FRANKLIN ST, STE. 1200 TAMPA, FL 33602 | | ROAD NO. | COUNTY | FINANCIAL PROJECT ID | |
| | | | | | | SR 700 | HIGHLANDS | 414511-3-52-01 | PAVEMENT MARKING PLAN (28) S-30 |

THE OFFICIAL RECORD OF THIS SHEET IS THE ELECTRONIC FILE DIGITALLY SIGNED AND SEALED UNDER RULE 61G15-23.004, F.A.C.



MATCH LINE STA. 253+00

MATCH LINE STA. 260+00

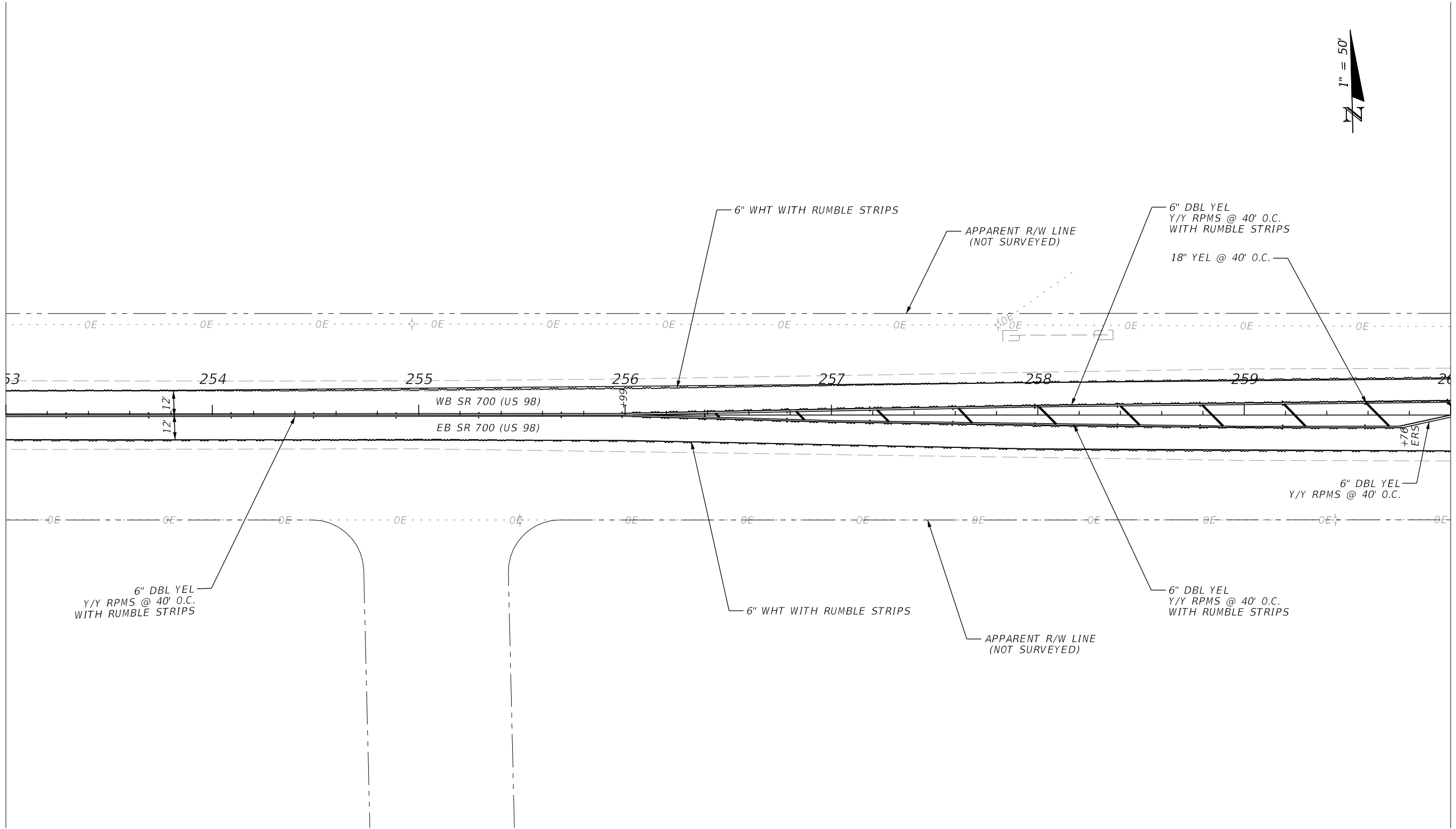

| REVISIONS | | | | ENGINEER OF RECORD | | | STATE OF FLORIDA DEPARTMENT OF TRANSPORTATION | | | SHEET NO. |
|-----------|-------------|------|-------------|--|--|--|--|-----------|----------------------|------------------------------------|
| DATE | DESCRIPTION | DATE | DESCRIPTION | SUBHASIS GHOSH, P.E. LICENSE NUMBER: 68269 HNTB CORPORATION 201 N FRANKLIN ST, STE. 1200 TAMPA, FL 33602 | | | ROAD NO. | COUNTY | FINANCIAL PROJECT ID | |
| | | | | | | | SR 700 | HIGHLANDS | 414511-3-52-01 | PAVEMENT MARKING PLAN (29) S-31 |

THE OFFICIAL RECORD OF THIS SHEET IS THE ELECTRONIC FILE DIGITALLY SIGNED AND SEALED UNDER RULE 61G15-23.004, F.A.C.

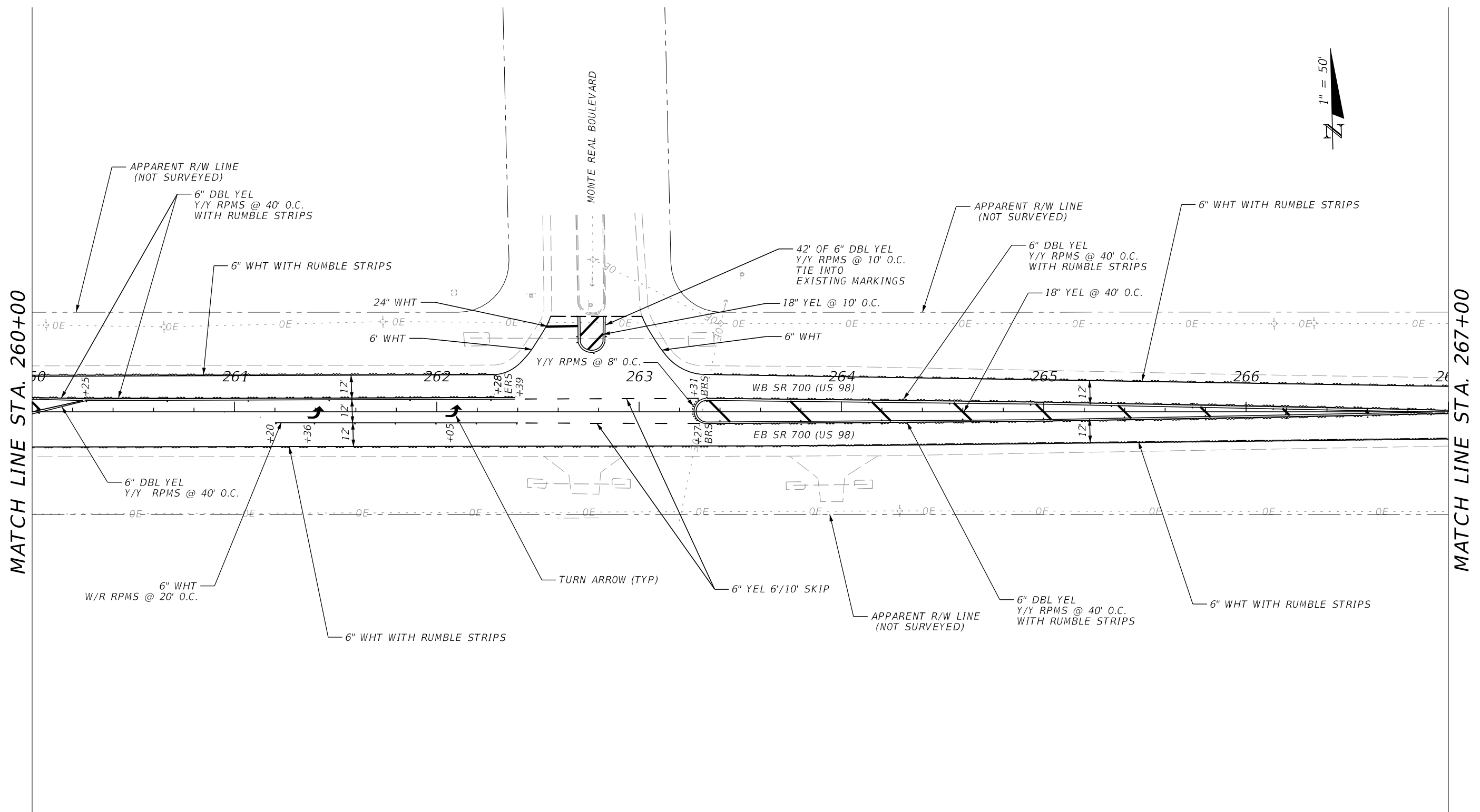

MATCH LINE STA. 260+00

MATCH LINE STA. 267+00

| REVISIONS | | | | ENGINEER OF RECORD | | | STATE OF FLORIDA DEPARTMENT OF TRANSPORTATION | | | SHEET NO. |
|-----------|-------------|------|-------------|---|--|--|--|-----------|----------------------|------------------------------------|
| DATE | DESCRIPTION | DATE | DESCRIPTION | SUBHASIS GHOSH, P.E. LICENSE NUMBER: 68269 HNTB CORPORATION 201 N FRANKLIN ST, STE. 1200 TAMPA FL 33602 | | | ROAD NO. | COUNTY | FINANCIAL PROJECT ID | |
| | | | | | | | SR 700 | HIGHLANDS | 414511-3-52-01 | PAVEMENT MARKING PLAN (30) S-32 |

THE OFFICIAL RECORD OF THIS SHEET IS THE ELECTRONIC FILE DIGITALLY SIGNED AND SEALED UNDER RULE 61G15-23.004, F.A.C.



MATCH LINE STA. 267+00

MATCH LINE STA. 274+00

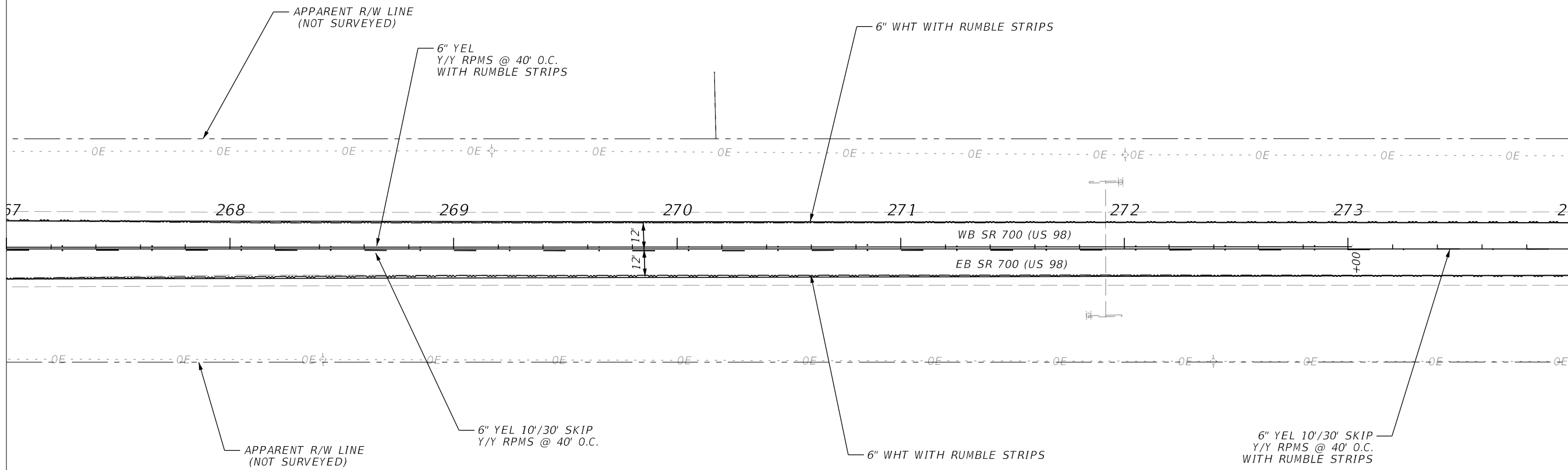

| REVISIONS | | | | ENGINEER OF RECORD | | STATE OF FLORIDA DEPARTMENT OF TRANSPORTATION | | | SHEET NO. |
|-----------|-------------|------|-------------|--|--|--|-----------|----------------------|------------------------------------|
| DATE | DESCRIPTION | DATE | DESCRIPTION | SUBHASIS GHOSH, P.E. LICENSE NUMBER: 68269 HNTB CORPORATION 201 N FRANKLIN ST, STE. 1200 TAMPA, FL 33602 | | ROAD NO. | COUNTY | FINANCIAL PROJECT ID | |
| | | | | | | SR 700 | HIGHLANDS | 414511-3-52-01 | PAVEMENT MARKING PLAN (31) S-33 |

THE OFFICIAL RECORD OF THIS SHEET IS THE ELECTRONIC FILE DIGITALLY SIGNED AND SEALED UNDER RULE 61G15-23.004, F.A.C.



MATCH LINE STA. 274+00

MATCH LINE STA. 281+00

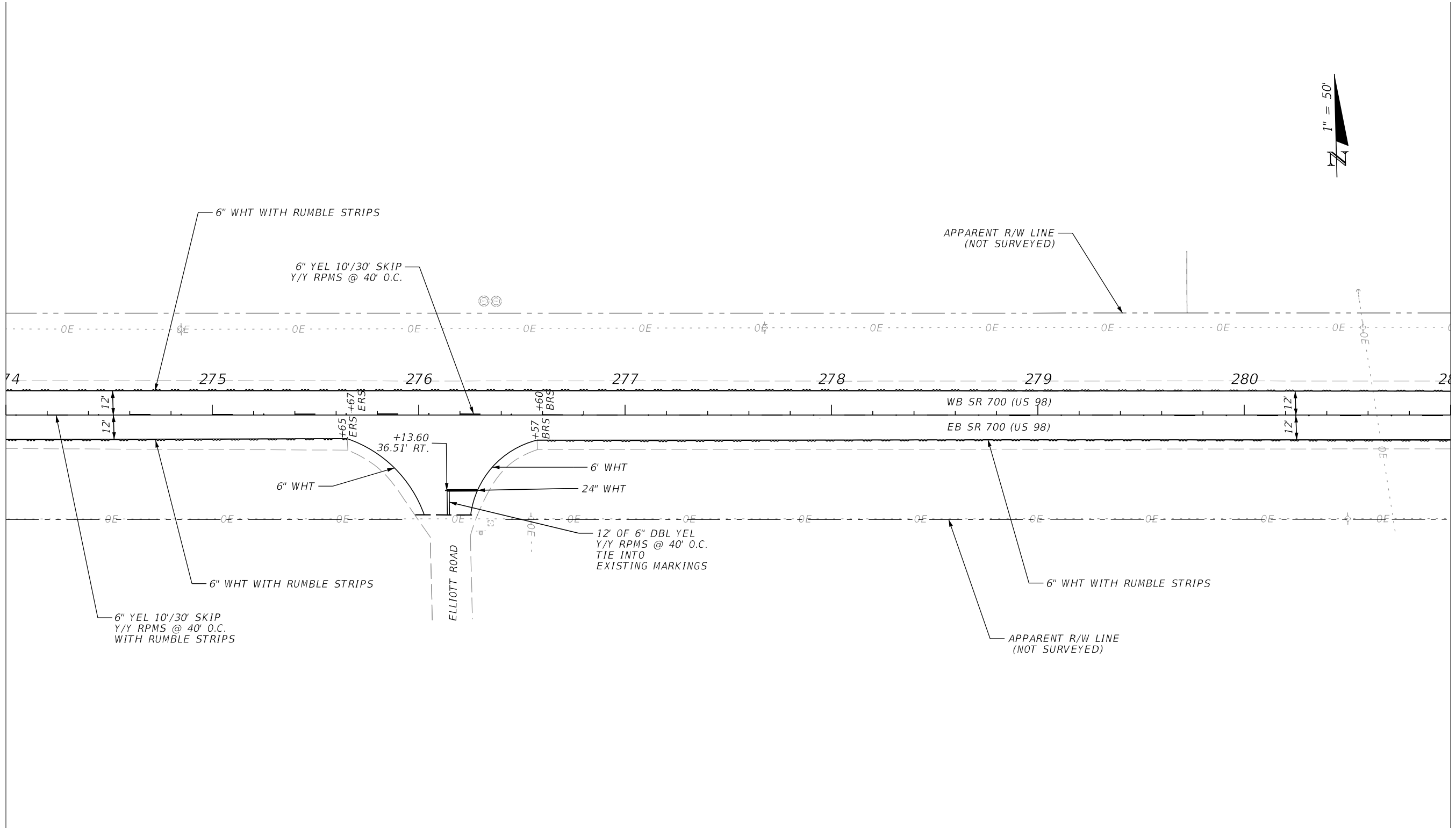

| REVISIONS | | | | ENGINEER OF RECORD | | | STATE OF FLORIDA DEPARTMENT OF TRANSPORTATION | | | SHEET NO. |
|-----------|-------------|------|-------------|--|--|--|--|-----------|----------------------|------------------------------------|
| DATE | DESCRIPTION | DATE | DESCRIPTION | SUBHASIS GHOSH, P.E. LICENSE NUMBER: 68269 HNTB CORPORATION 201 N FRANKLIN ST, STE. 1200 TAMPA, FL 33602 | | | ROAD NO. | COUNTY | FINANCIAL PROJECT ID | |
| | | | | | | | SR 700 | HIGHLANDS | 414511-3-52-01 | PAVEMENT MARKING PLAN (32) S-34 |

THE OFFICIAL RECORD OF THIS SHEET IS THE ELECTRONIC FILE DIGITALLY SIGNED AND SEALED UNDER RULE 61G15-23.004, F.A.C.

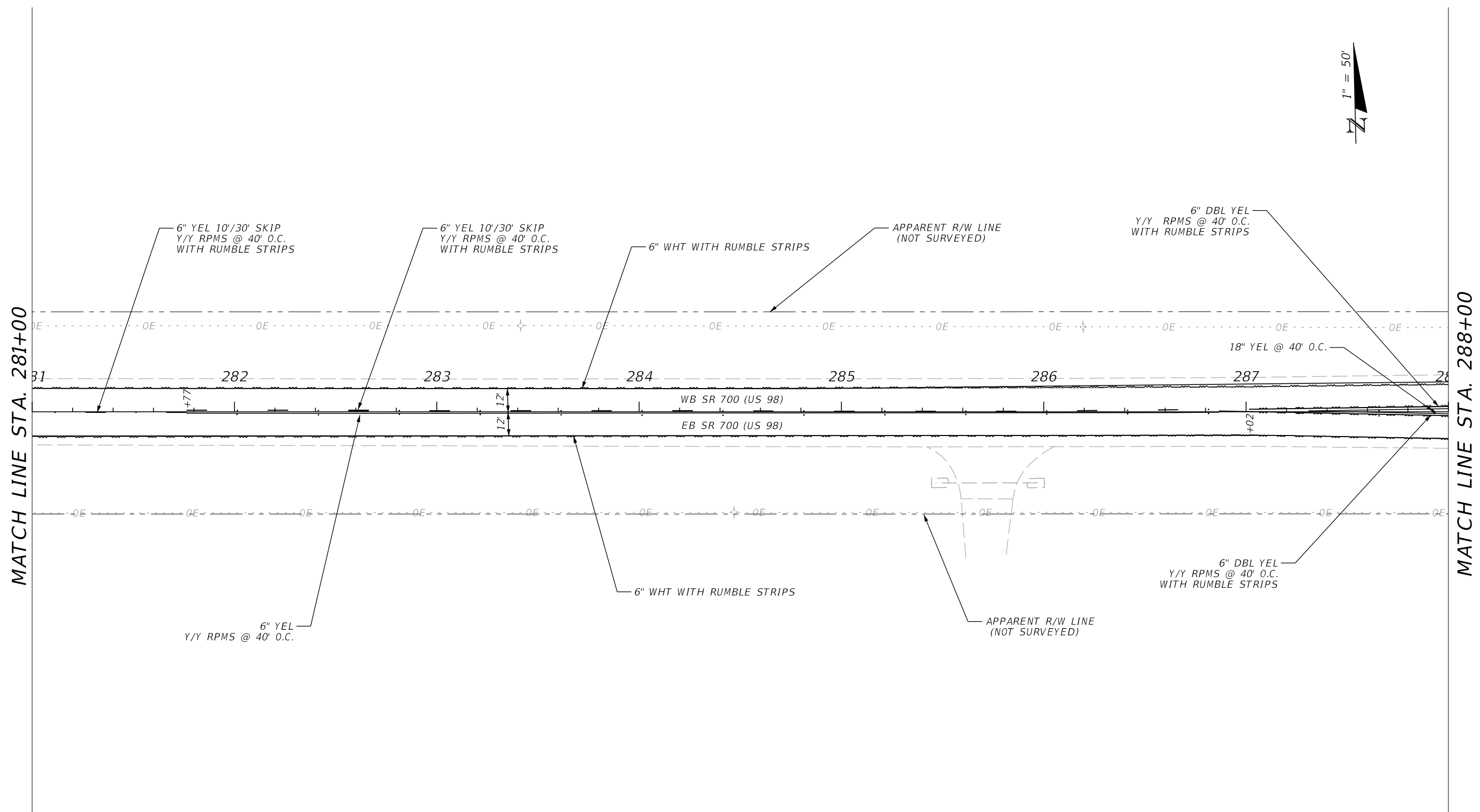

MATCH LINE STA. 281+00

MATCH LINE STA. 288+00

| REVISIONS | | | | ENGINEER OF RECORD | | STATE OF FLORIDA DEPARTMENT OF TRANSPORTATION | | | SHEET NO. |
|-----------|-------------|------|-------------|--|--|--|-----------|----------------------|------------------------------------|
| DATE | DESCRIPTION | DATE | DESCRIPTION | SUBHASIS GHOSH, P.E. LICENSE NUMBER: 68269 HNTB CORPORATION 201 N FRANKLIN ST, STE. 1200 TAMPA, FL 33602 | | ROAD NO. | COUNTY | FINANCIAL PROJECT ID | |
| | | | | | | SR 700 | HIGHLANDS | 414511-3-52-01 | PAVEMENT MARKING PLAN (33) S-35 |

THE OFFICIAL RECORD OF THIS SHEET IS THE ELECTRONIC FILE DIGITALLY SIGNED AND SEALED UNDER RULE 61G15-23.004, F.A.C.

MATCH LINE STA. 288+00

MATCH LINE STA. 295+00

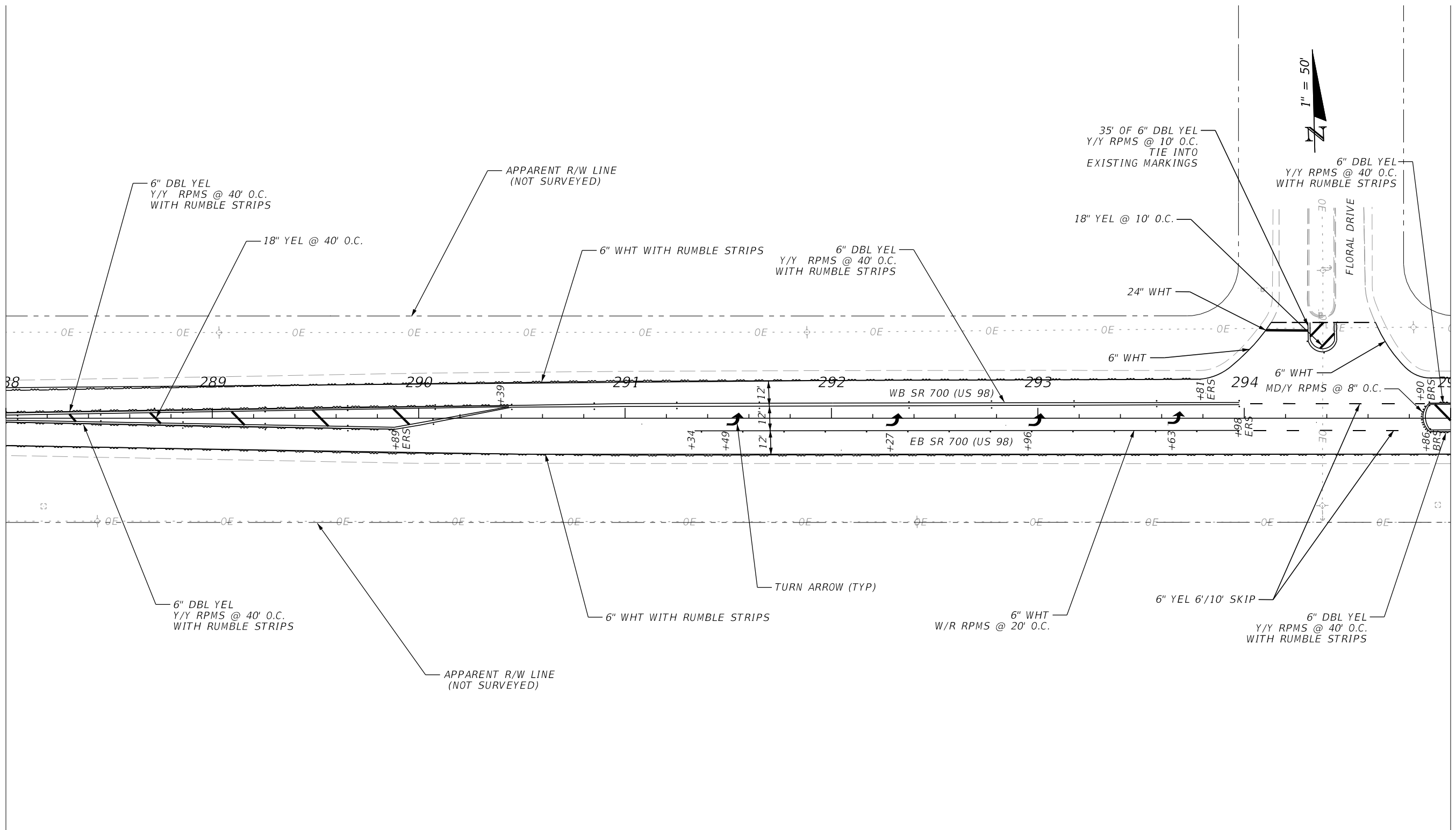

| REVISIONS | | | | ENGINEER OF RECORD | | | STATE OF FLORIDA DEPARTMENT OF TRANSPORTATION | | | SHEET NO. |
|-----------|-------------|------|-------------|--|--|--|--|-----------|----------------------|------------------------------------|
| DATE | DESCRIPTION | DATE | DESCRIPTION | SUBHASIS GHOSH, P.E. LICENSE NUMBER: 68269 HNTB CORPORATION 201 N FRANKLIN ST, STE. 1200 TAMPA, FL 33602 | | | ROAD NO. | COUNTY | FINANCIAL PROJECT ID | |
| | | | | | | | SR 700 | HIGHLANDS | 414511-3-52-01 | PAVEMENT MARKING PLAN (34) S-36 |

THE OFFICIAL RECORD OF THIS SHEET IS THE ELECTRONIC FILE DIGITALLY SIGNED AND SEALED UNDER RULE 61G15-23.004, F.A.C.

MATCH LINE STA. 295+00

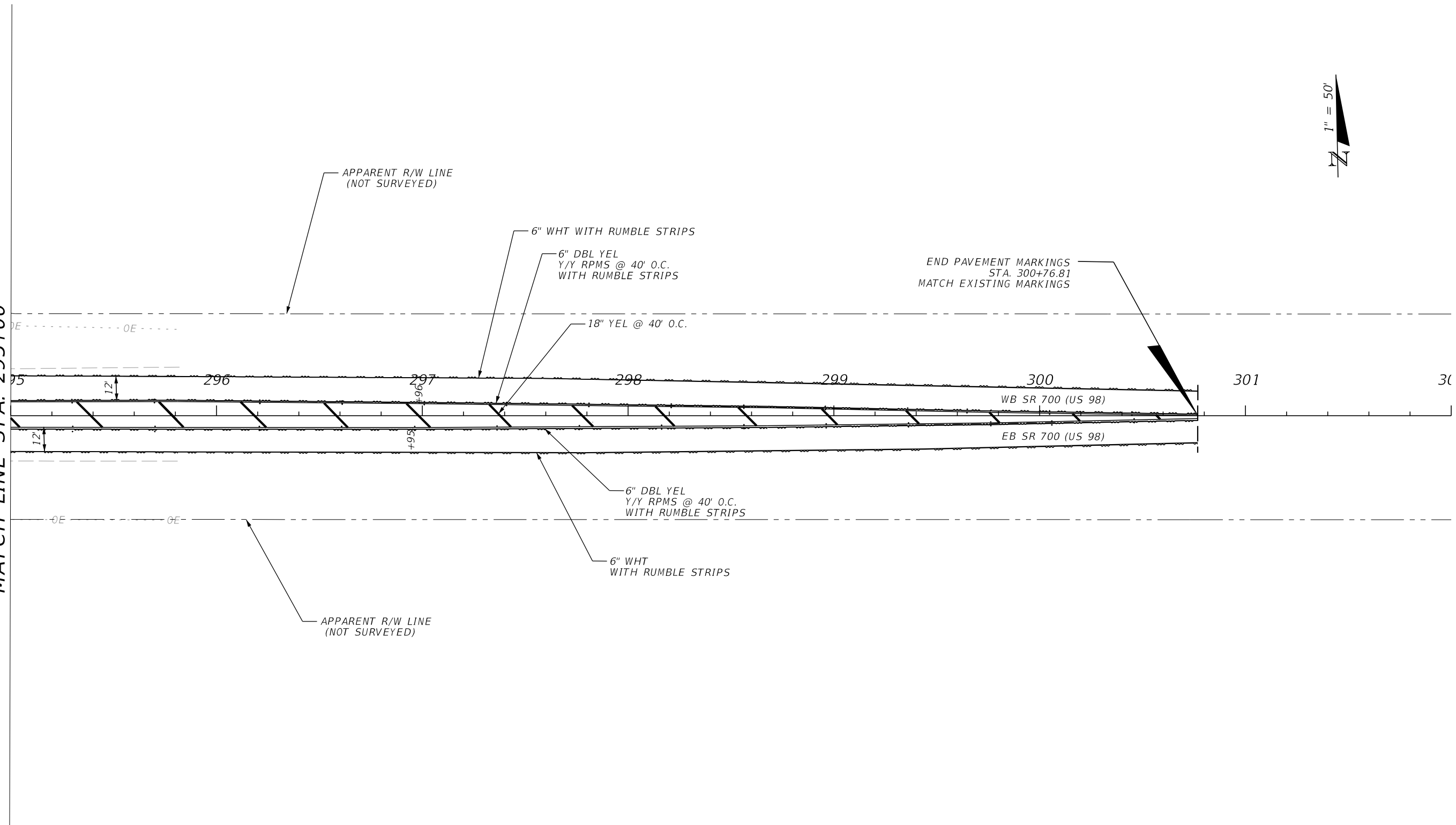

| REVISIONS | | | | ENGINEER OF RECORD | | | STATE OF FLORIDA DEPARTMENT OF TRANSPORTATION | | | PAVEMENT MARKING PLAN (35) | SHEET NO. |
|-----------|-------------|------|-------------|--|--|--|--|-----------|----------------------|----------------------------|-----------|
| DATE | DESCRIPTION | DATE | DESCRIPTION | SUBHASIS GHOSH, P.E. LICENSE NUMBER: 68269 HNTB CORPORATION 201 N FRANKLIN ST, STE. 1200 TAMPA, FL 33602 | | | ROAD NO. | COUNTY | FINANCIAL PROJECT ID | | S-37 |
| | | | | | | | SR 700 | HIGHLANDS | 414511-3-52-01 | | |

THE OFFICIAL RECORD OF THIS SHEET IS THE ELECTRONIC FILE DIGITALLY SIGNED AND SEALED UNDER RULE 61G15-23.004, F.A.C.