

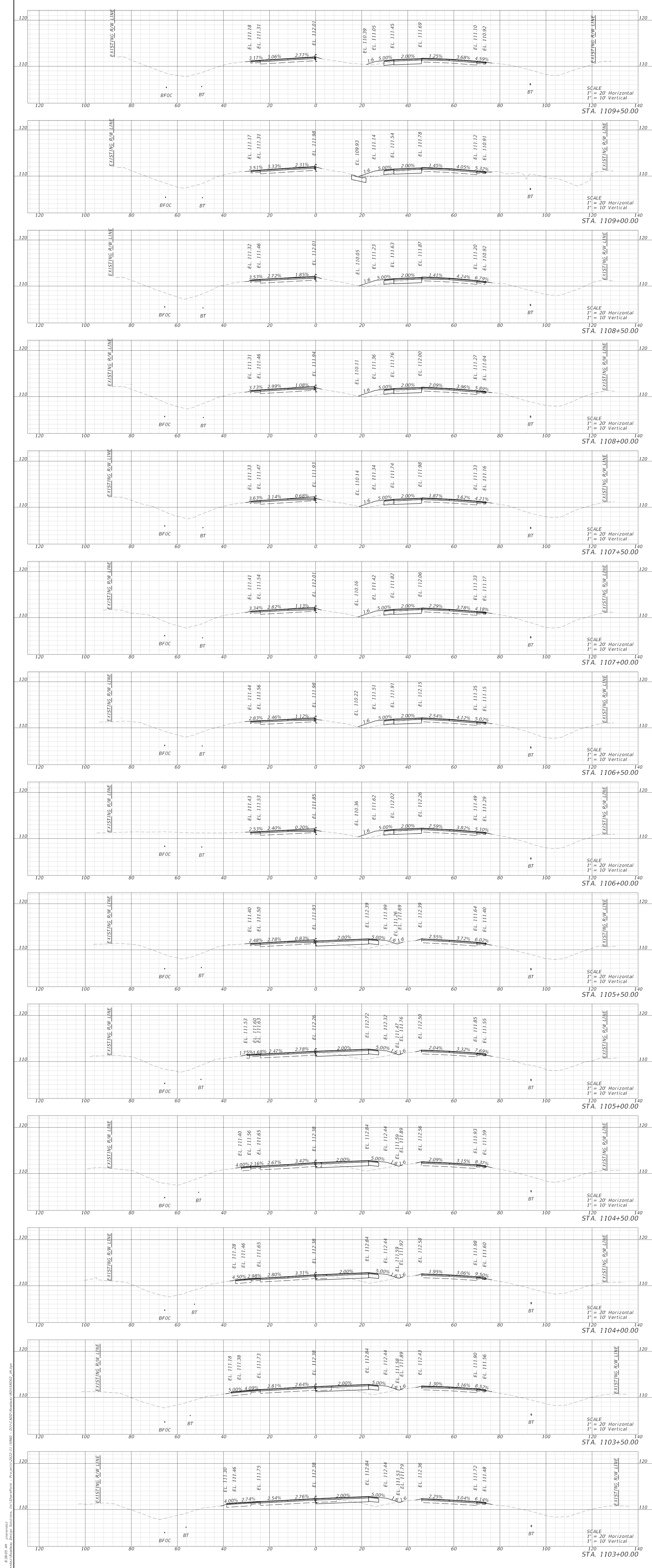

THE OFFICIAL RECORD OF THIS SHEET IS THE ELECTRONIC FILE DYNAMICALLY SHOWN AND SEALED UNDER RULE 61B05-23.004, F.A.C.

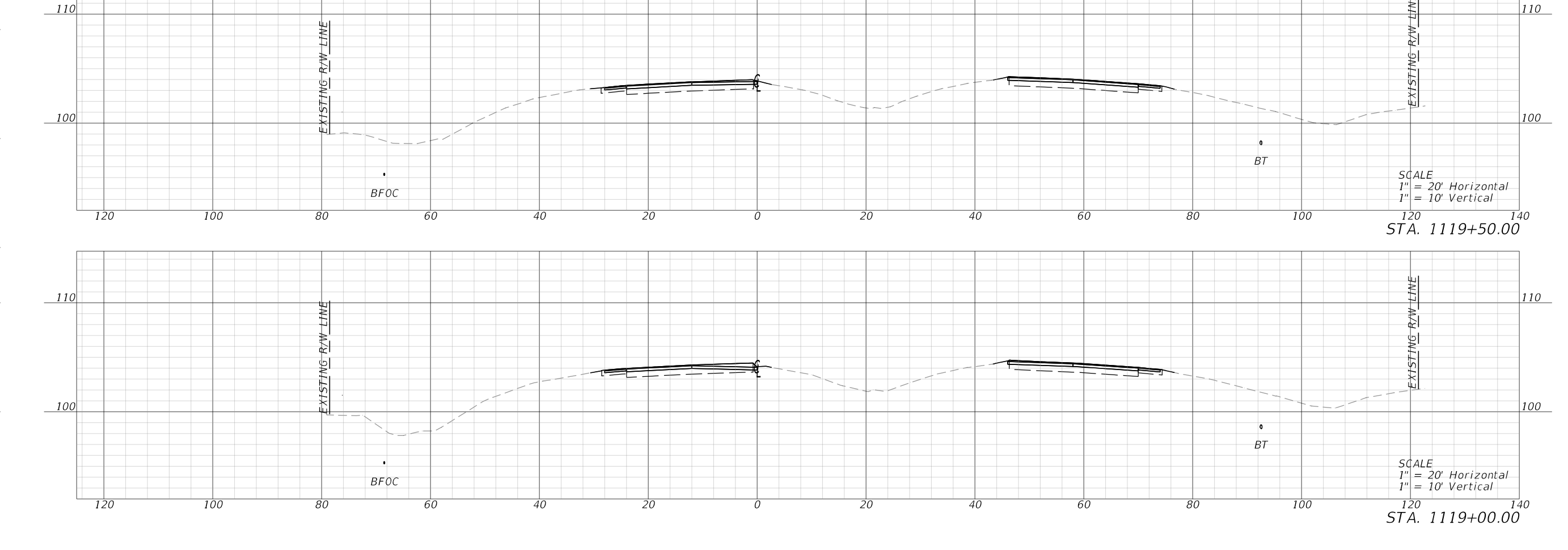

THE OFFICIAL RECORD OF THIS SHEET IS THE ELECTRONIC FILE DIGITALLY SIGNED AND SEALED UNDER RULE 61B5-23.004, F.A.C.

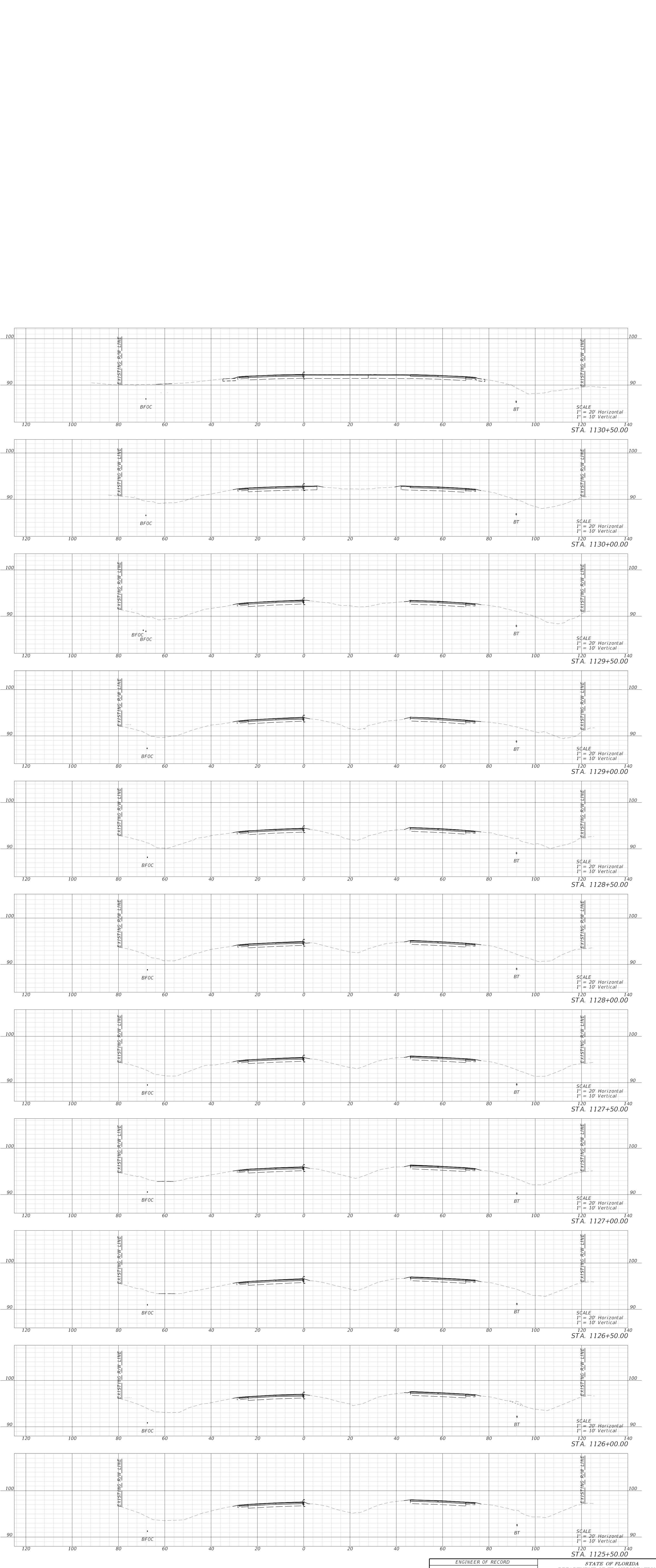
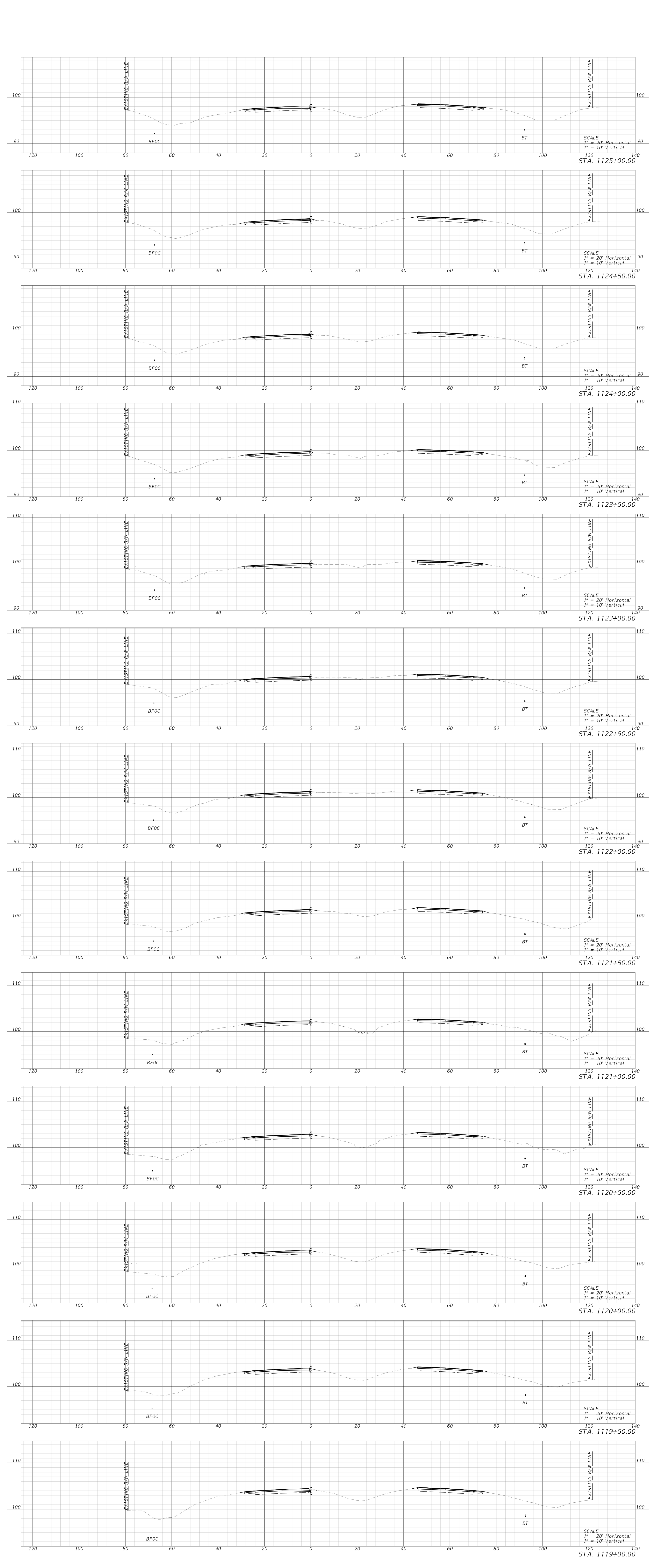
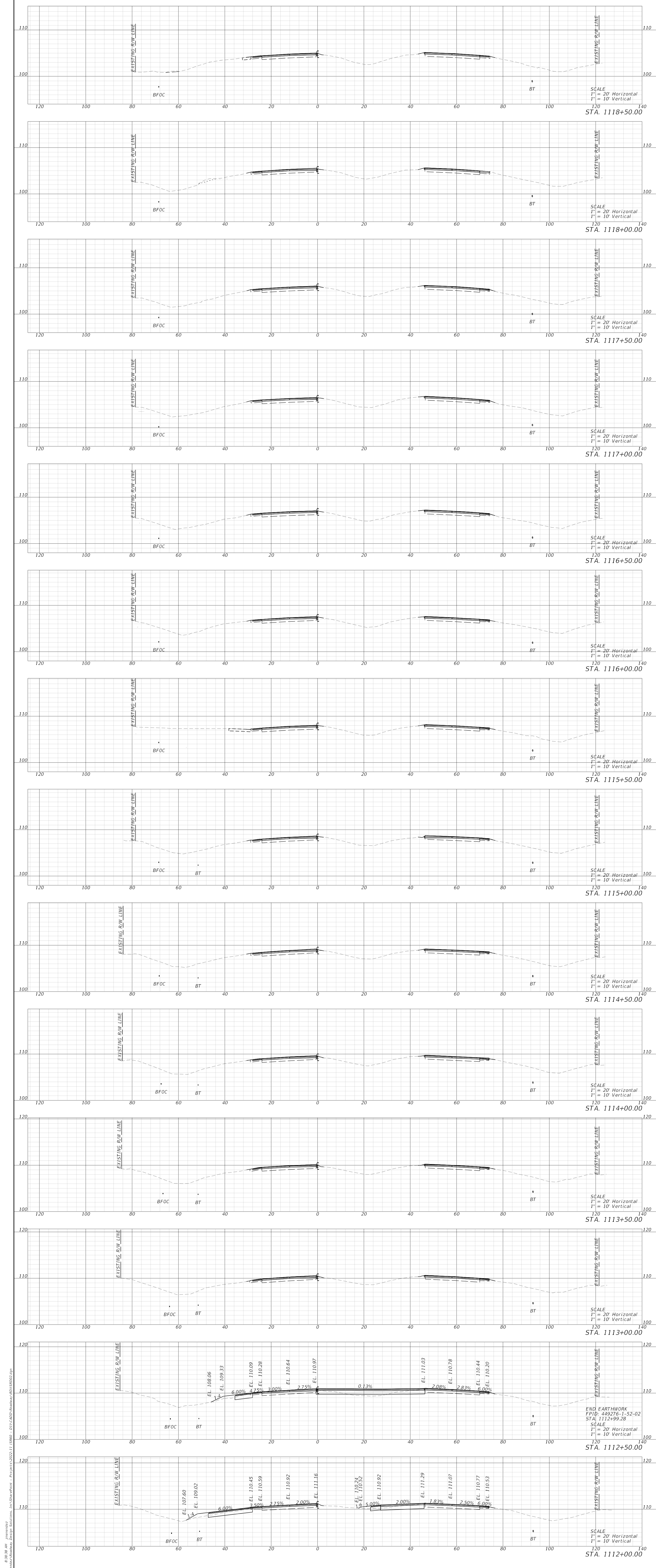

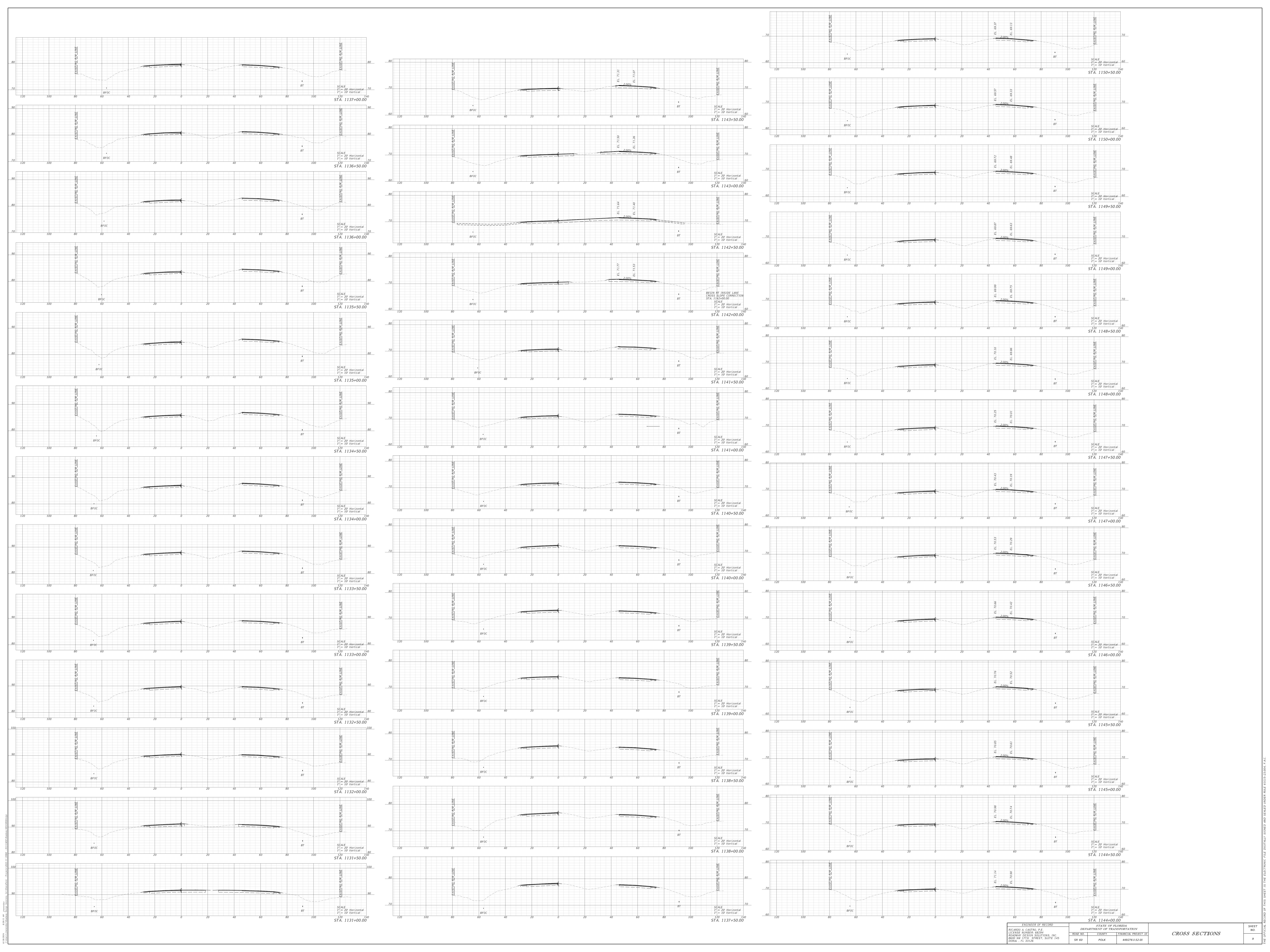

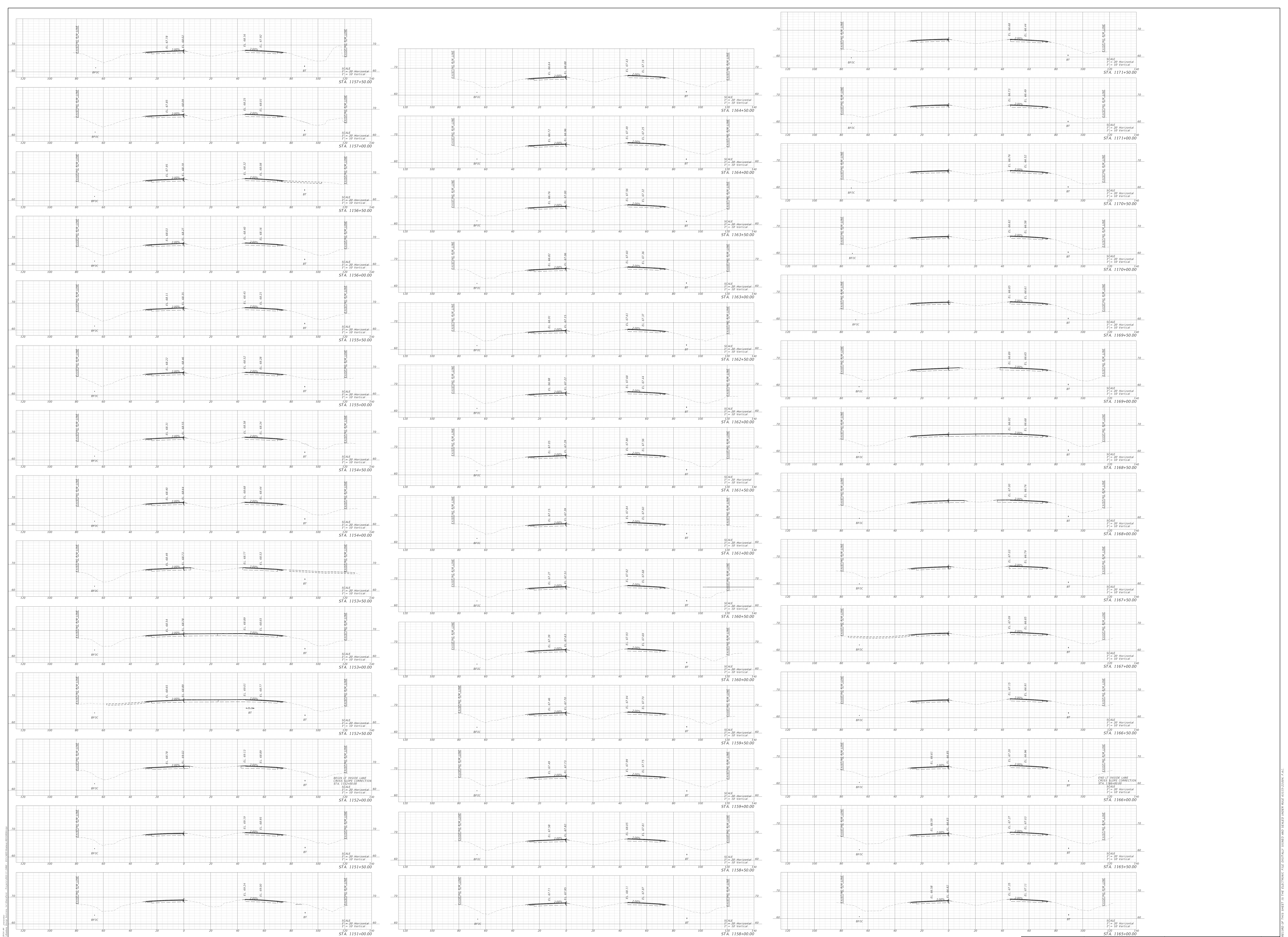

REGION 17 TENSION LAKE
CROSS SLOPE CORRECTION
SCALE: HORIZONTAL = 1" = 100'
VERTICAL = 1" = 10'

REGION 17 TENSION LAKE
CROSS SLOPE CORRECTION
SCALE: HORIZONTAL = 1" = 100'
VERTICAL = 1" = 10'

DESIGNED BY: RECORD		STATE OF FLORIDA	
DRAWN BY: C. G. ...		DEPARTMENT OF TRANSPORTATION	
ADIAN MO	COUNTY	FLORIDA PROJECT NO.	
SR 60	POLK	4492766-52-01	

CROSS SECTIONS

SHEET NO. 10

THE OFFICIAL RECORD OF THIS SHEET IS THE ELECTRONIC FILE DYNAMICALLY SHOWN AND SEALED UNDER RULE 61B05-22.004, F.A.C.

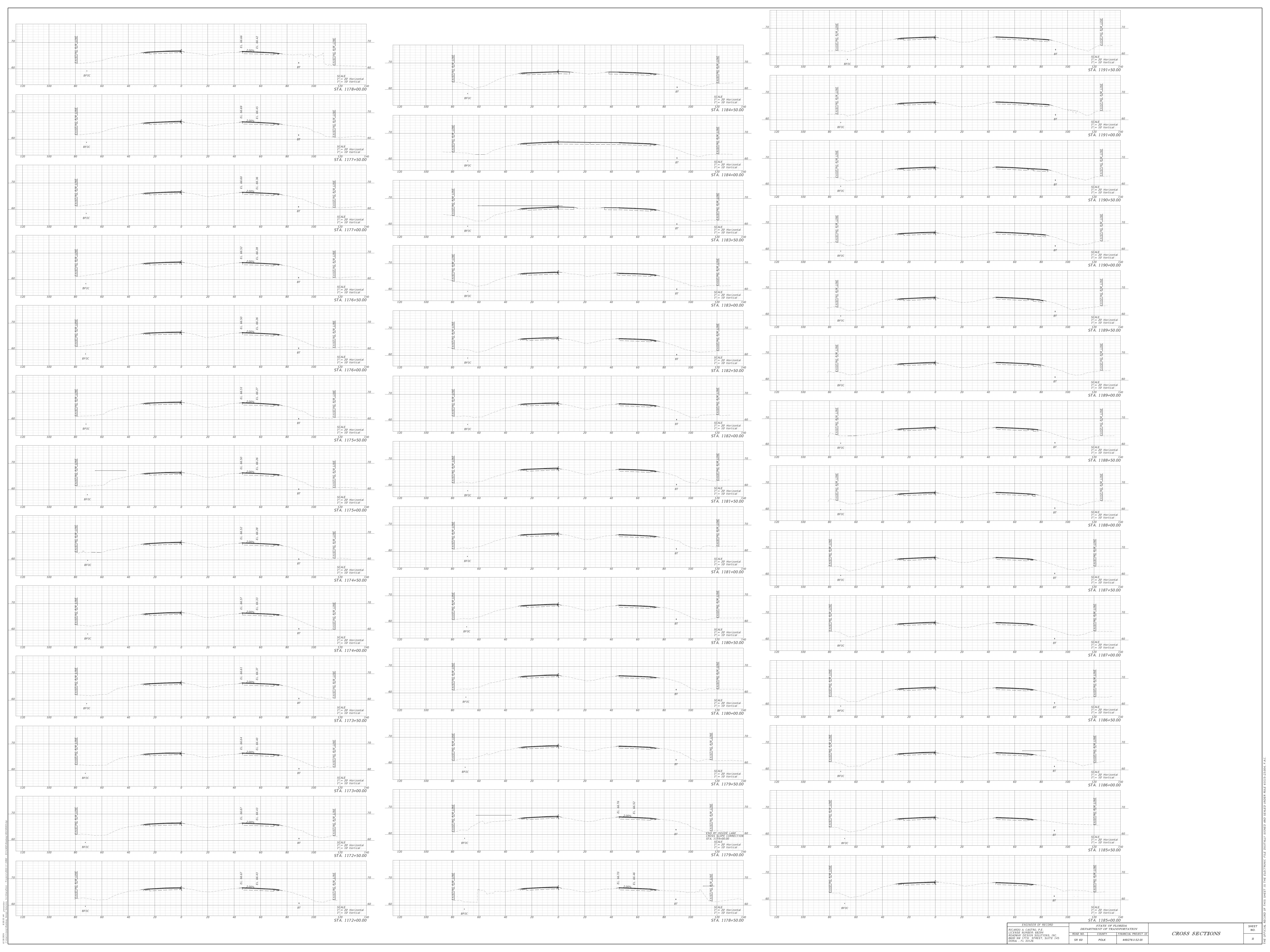

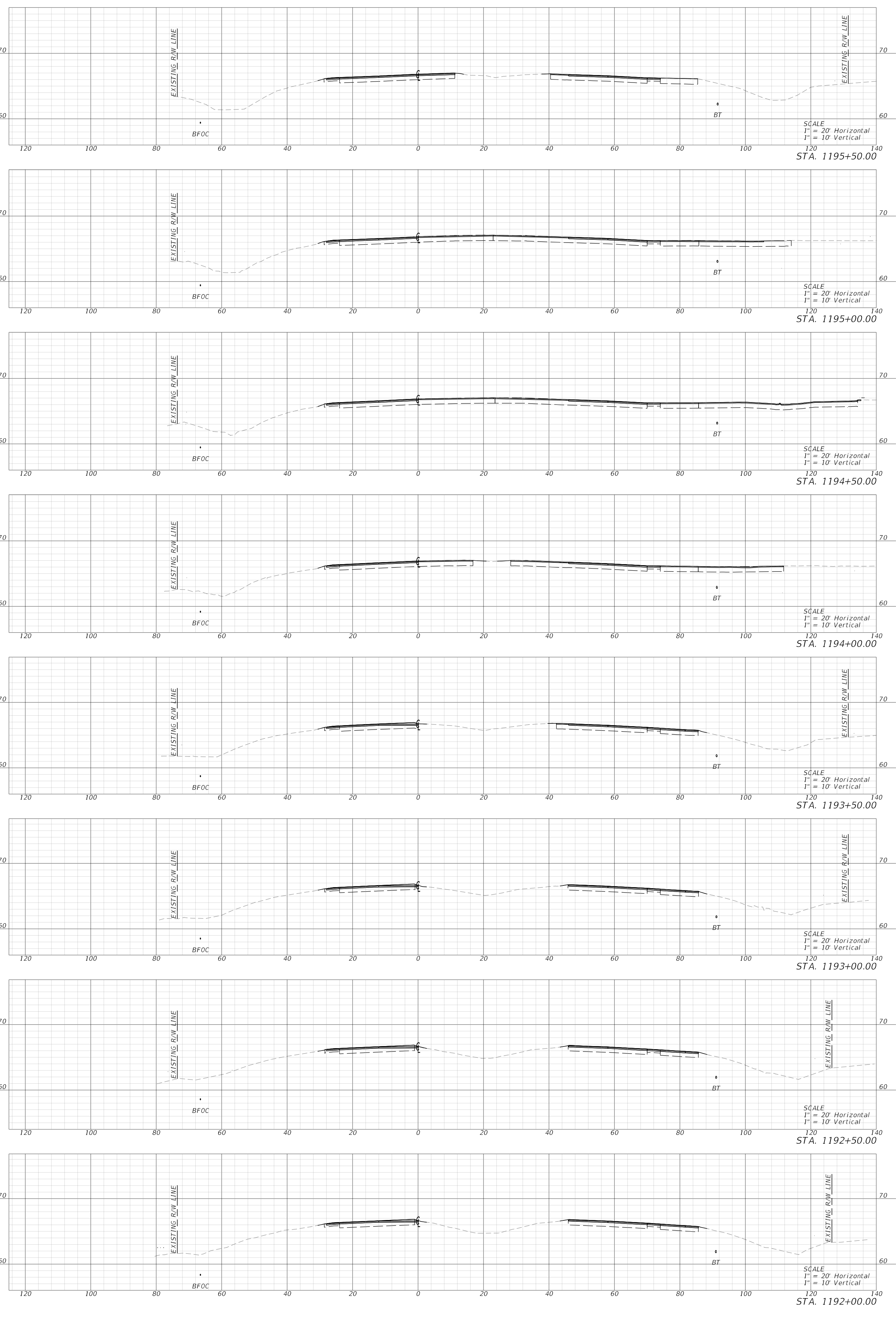

ENGINEER OF RECORD		STATE OF FLORIDA		SHEET NO.
RICARDO A. CASTRO, P.E.		DEPARTMENT OF TRANSPORTATION		
LEIFERIS ENGINEERING		ROAD NO.	COUNTY	PROJECT ID
10000 N. STATE STREET, SUITE 140 DORAL, FL 33126		SR 60	POLK	

CROSS SECTIONS

THE OFFICIAL RECORD OF THIS SHEET IS THE ELECTRONIC FILE DIGITALLY SIGNED AND SEALED UNDER RULE 61E5-23.004, F.A.C.

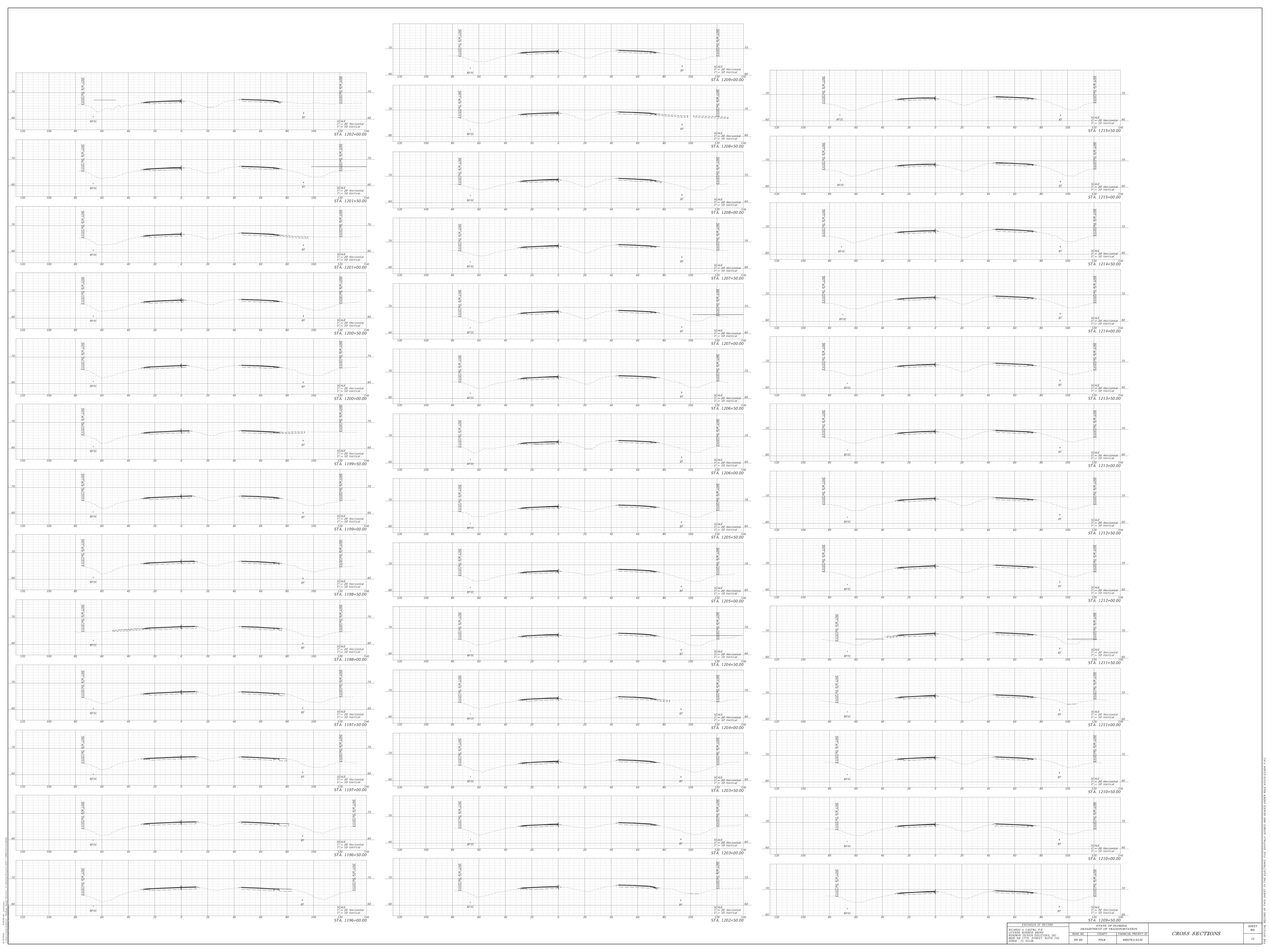

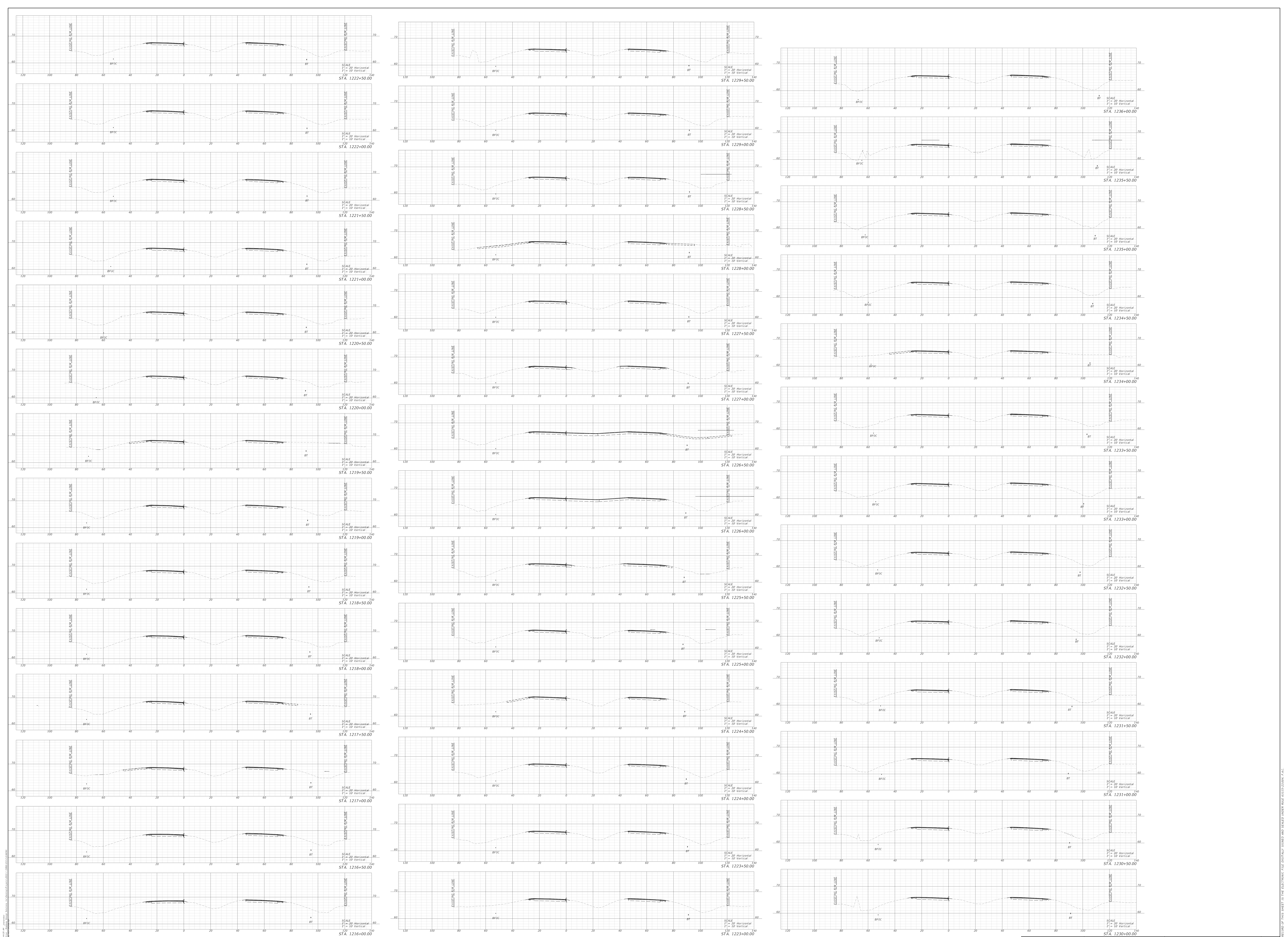

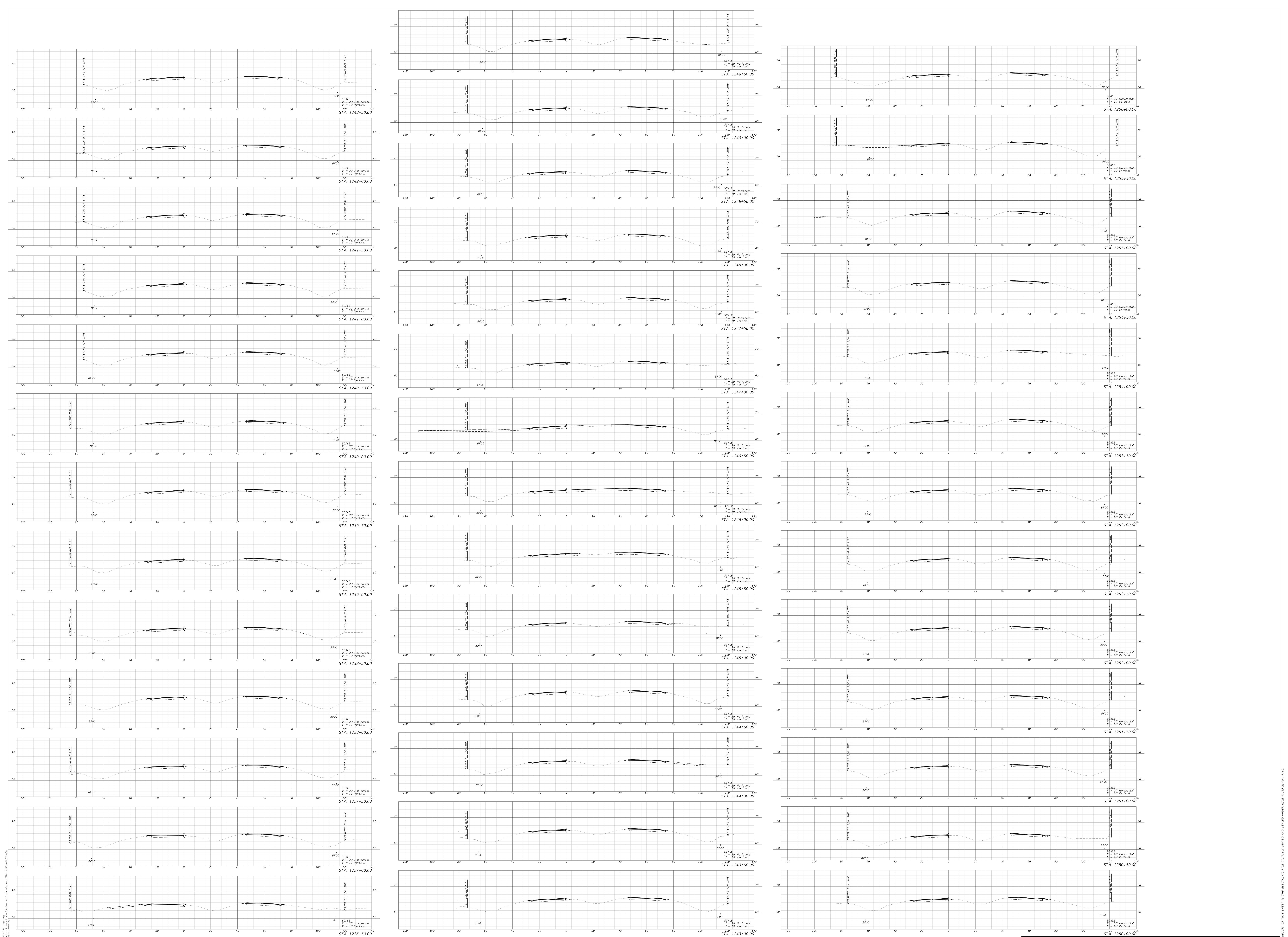

DESIGNED BY		CHECKED BY		DATE	
DRAWN BY		APPROVED BY		PROJECT NO.	
SCALE		SHEET NO.		SHEET TOTAL	
PROJECT NO.		SHEET NO.		SHEET TOTAL	
PROJECT NAME		SHEET NO.		SHEET TOTAL	
PROJECT LOCATION		SHEET NO.		SHEET TOTAL	
PROJECT DESCRIPTION		SHEET NO.		SHEET TOTAL	
PROJECT OWNER		SHEET NO.		SHEET TOTAL	
PROJECT CONTRACT NO.		SHEET NO.		SHEET TOTAL	
PROJECT BIDDING NO.		SHEET NO.		SHEET TOTAL	
PROJECT DRAWING NO.		SHEET NO.		SHEET TOTAL	
PROJECT DATE		SHEET NO.		SHEET TOTAL	
PROJECT STATUS		SHEET NO.		SHEET TOTAL	
PROJECT PHASE		SHEET NO.		SHEET TOTAL	
PROJECT LOCATION		SHEET NO.		SHEET TOTAL	
PROJECT DESCRIPTION		SHEET NO.		SHEET TOTAL	
PROJECT OWNER		SHEET NO.		SHEET TOTAL	
PROJECT CONTRACT NO.		SHEET NO.		SHEET TOTAL	
PROJECT BIDDING NO.		SHEET NO.		SHEET TOTAL	
PROJECT DRAWING NO.		SHEET NO.		SHEET TOTAL	
PROJECT DATE		SHEET NO.		SHEET TOTAL	
PROJECT STATUS		SHEET NO.		SHEET TOTAL	
PROJECT PHASE		SHEET NO.		SHEET TOTAL	

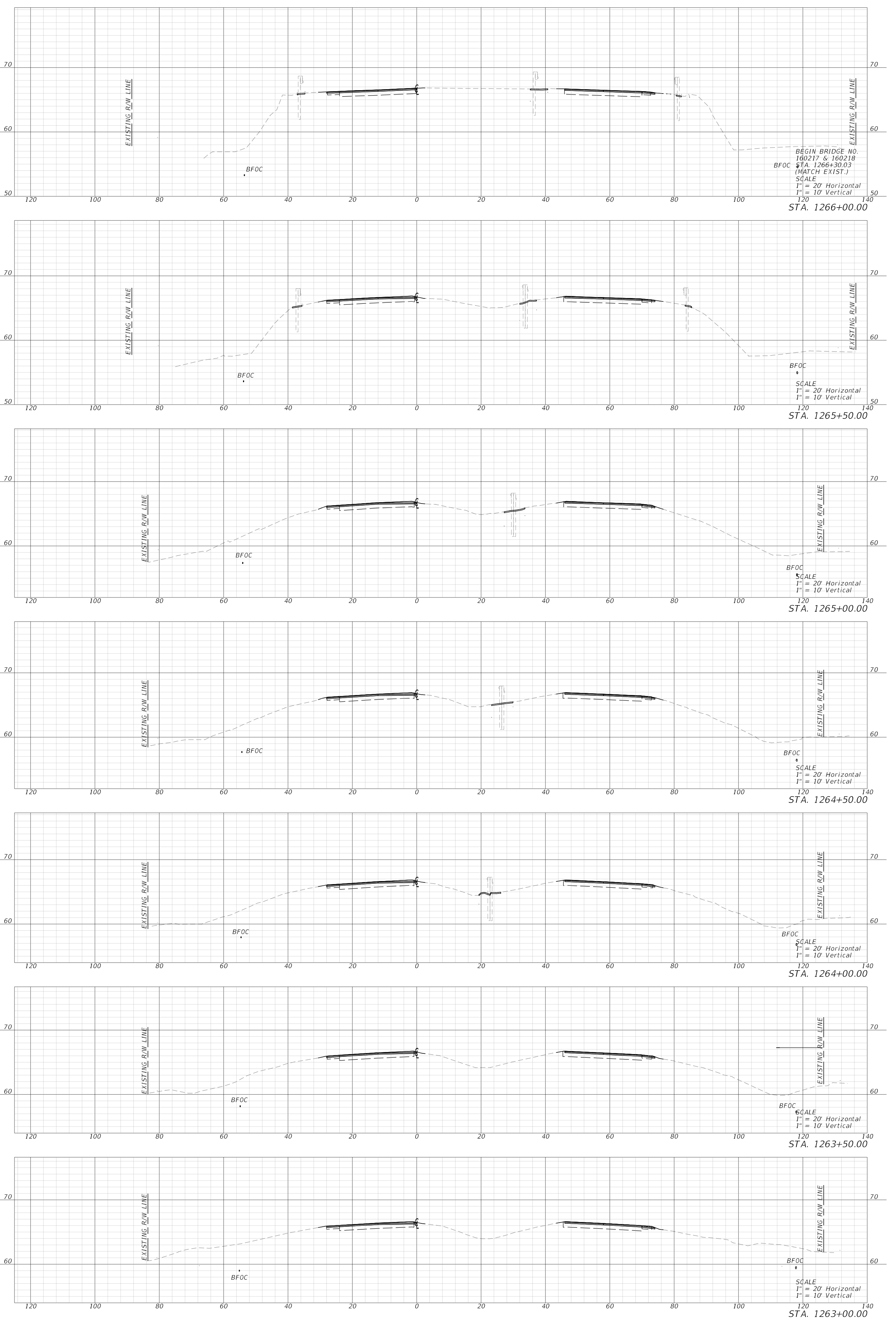
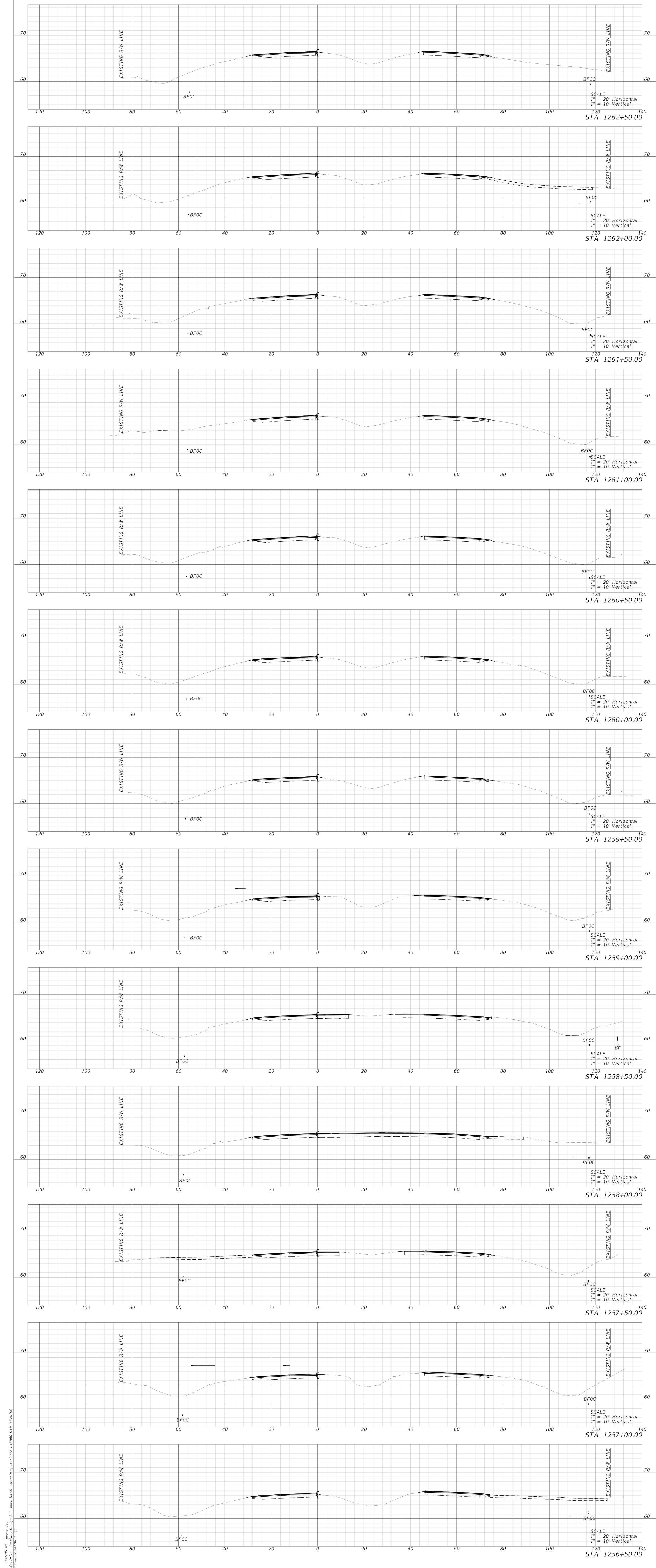

THE OFFICIAL RECORD OF THIS SHEET IS THE ELECTRONIC FILE DYNAMICALLY SIGNED AND SEALED UNDER RULE 61G15-23.004, F.A.C.

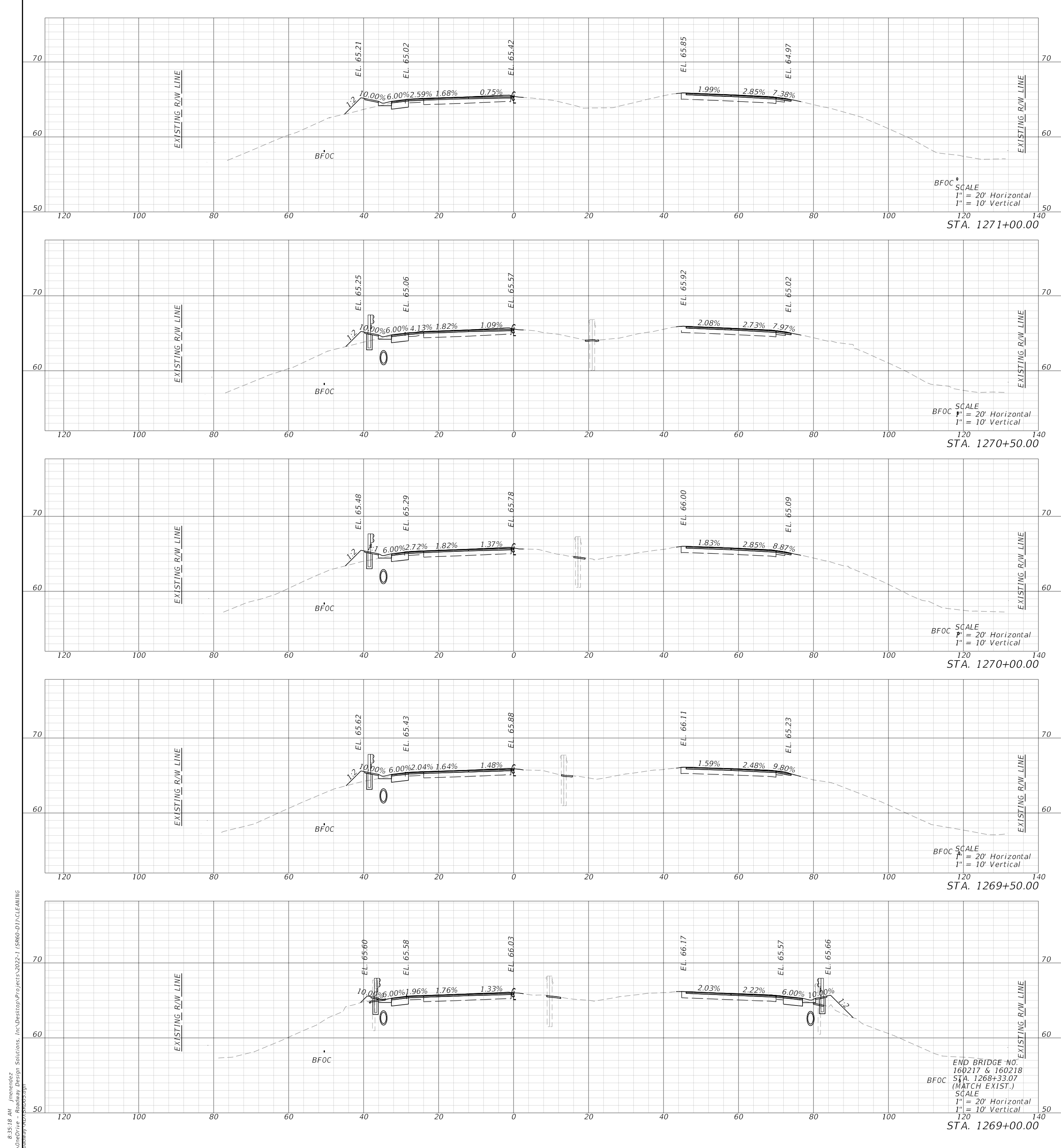

ENGINEER OF RECORD		STATE OF FLORIDA		SHEET NO.
RICARDO A. CASTRO, P.E.		DEPARTMENT OF TRANSPORTATION		
DESIGNER	ADAM RO	COUNTY	FINANCIAL PROJECT ID	CROSS SECTIONS
RICARDO A. CASTRO, P.E.	POLK	492766-52-01		
1000 NE 17th Street, Suite 140 Doral, FL 33126		SR 60		17

THE OFFICIAL RECORD OF THIS SHEET IS THE ELECTRONIC FILE DIGITALLY SIGNED AND SEALED UNDER RULE 61G05-23.004, F.A.C.

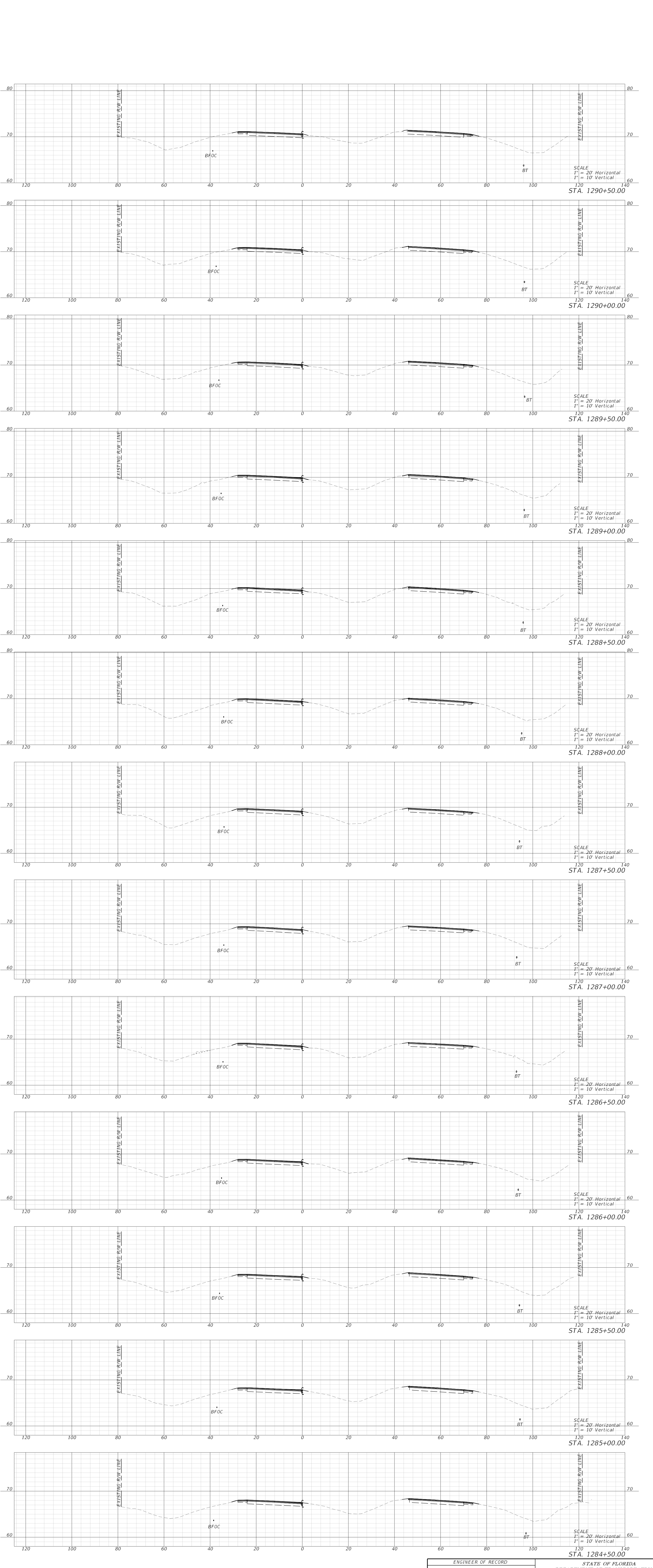
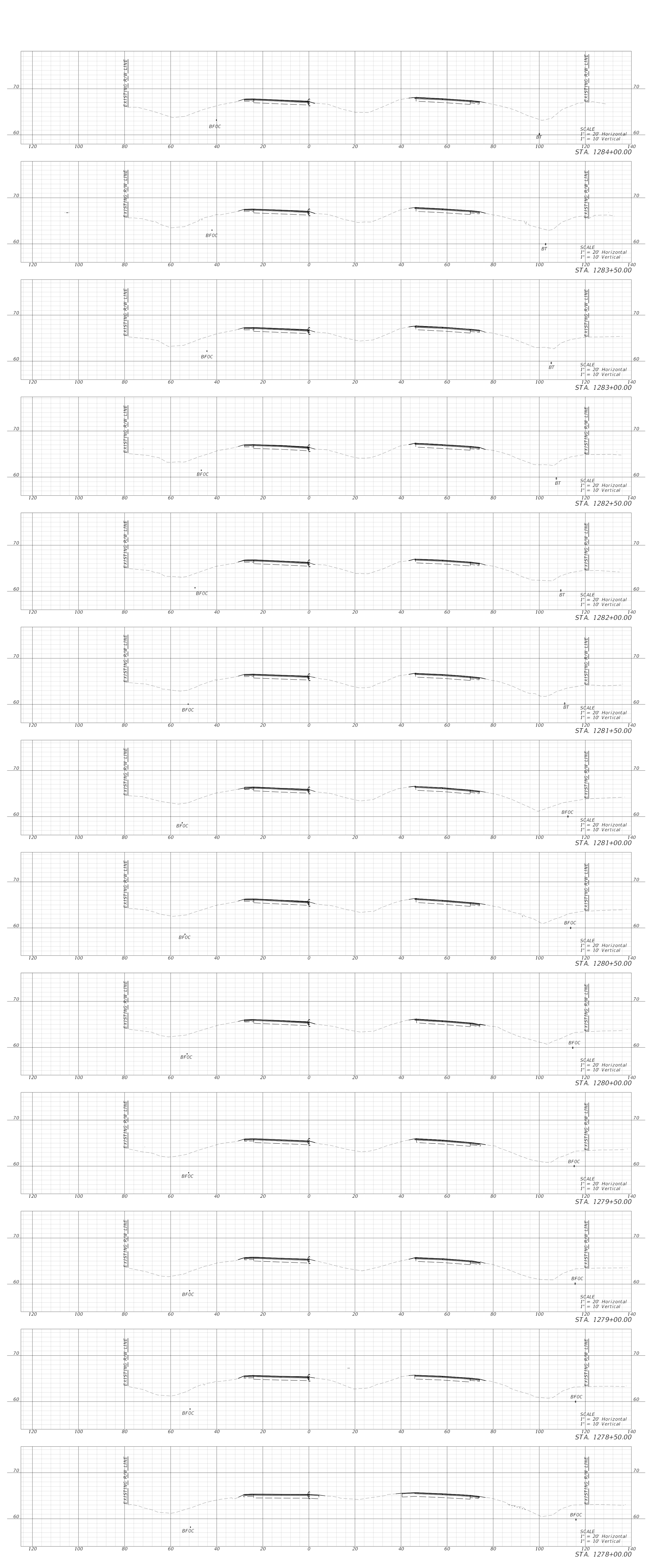
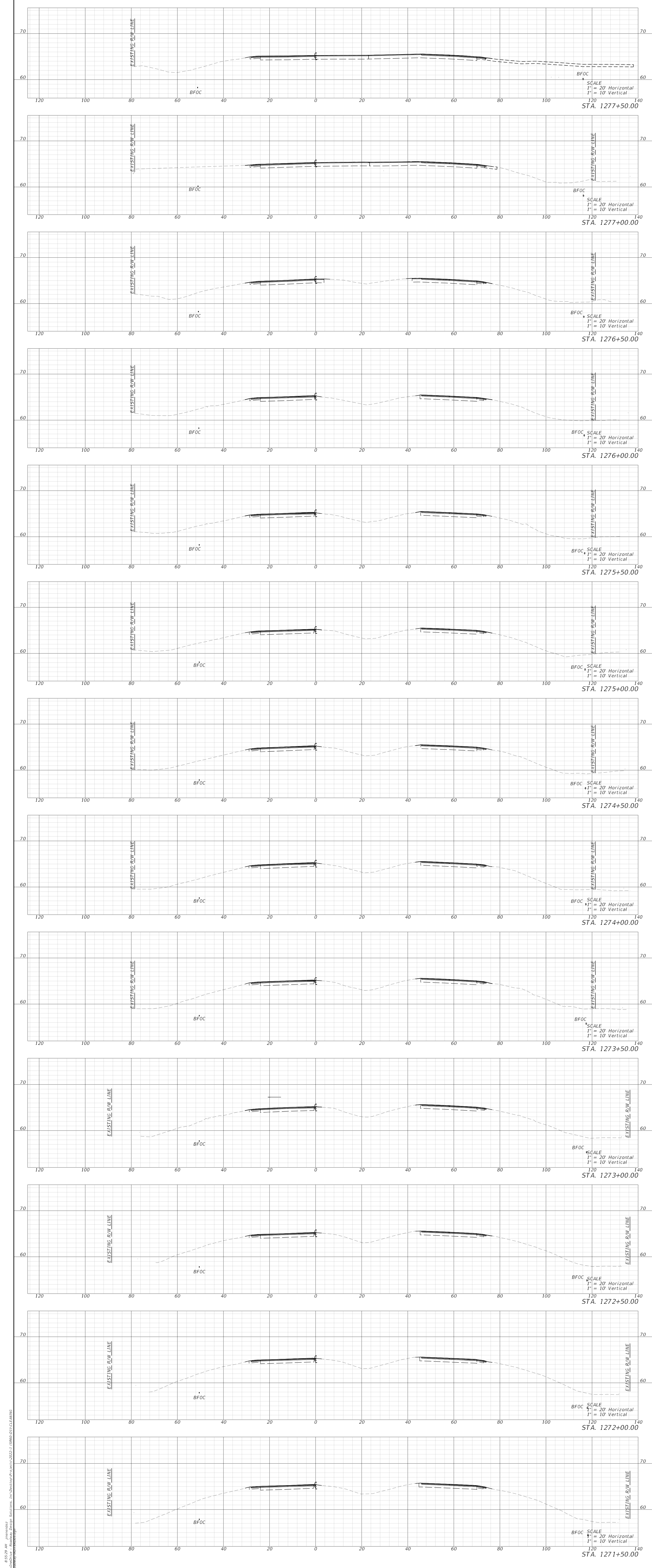

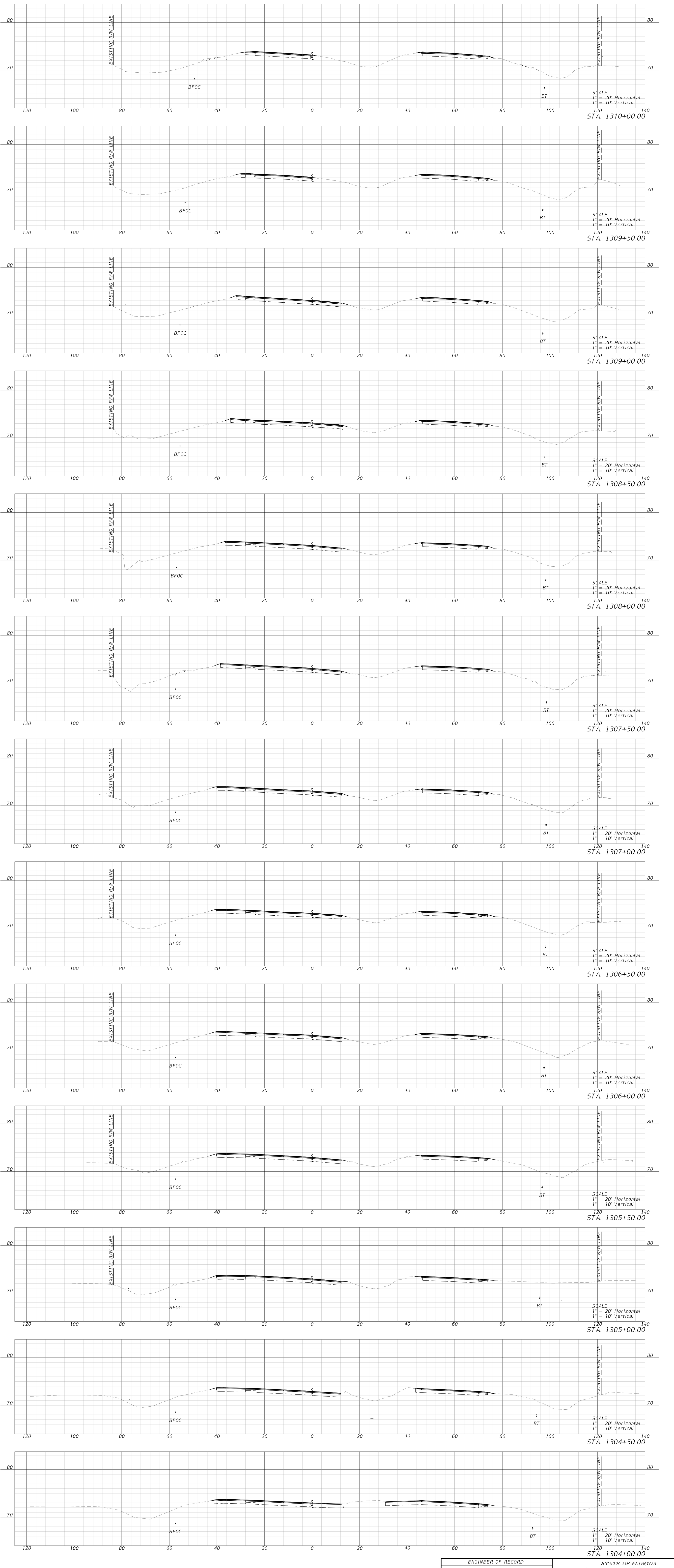
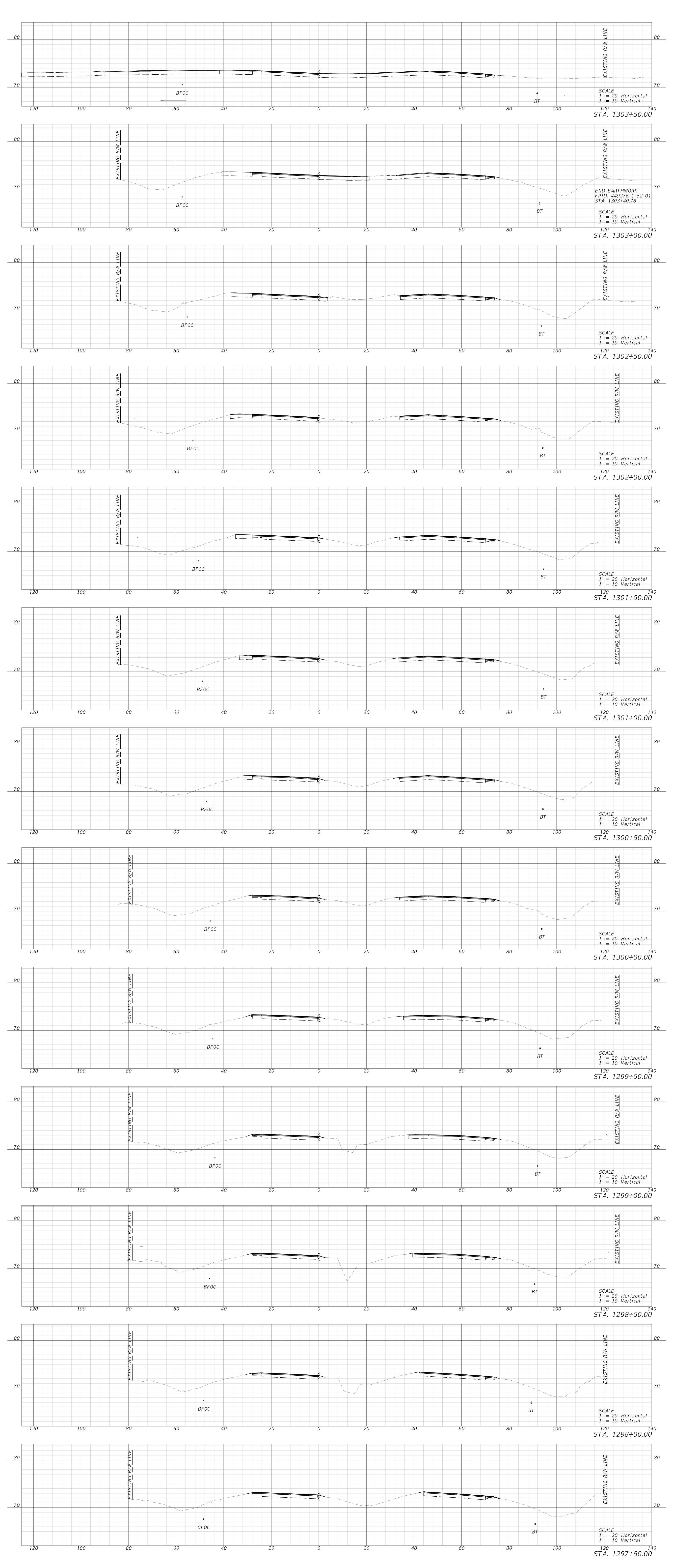
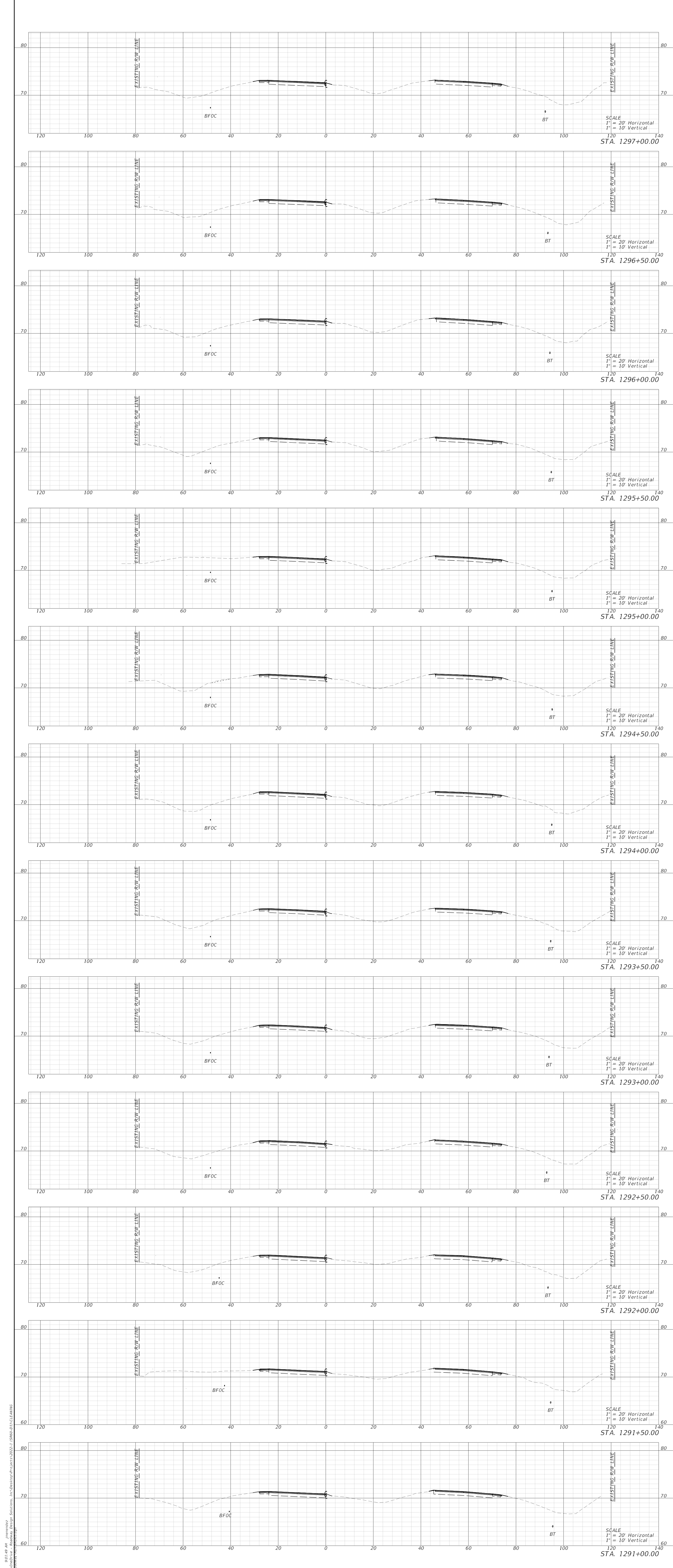

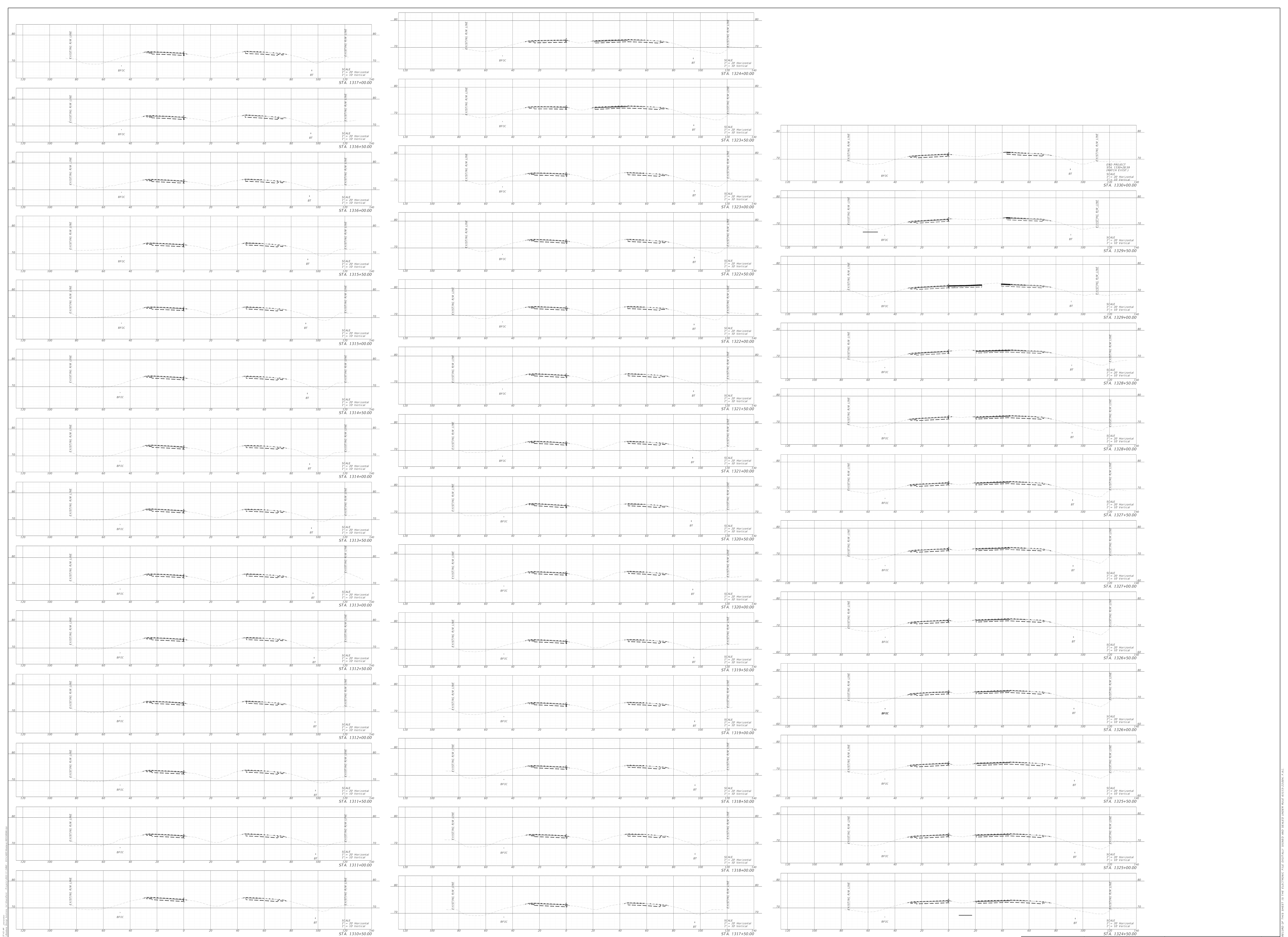

END PROJECT
 STA 1330+50.00
 SHEET 48 OF 51
 SCALE
 1" = 20' Horizontal
 1" = 10' Vertical

ENGINEER OF RECORD			
RICARDO A. CASTRO, P.E.			
LICENSE NUMBER 64294			
BOONER ENGINEERING, INC.			
6000 W. 77th STREET, SUITE 140			
DORAL, FL 33126			
STATE OF FLORIDA		DEPARTMENT OF TRANSPORTATION	
ROAD NO.	COUNTY	PROJECT NO.	
SR 60	POLK	449276-52-01	

CROSS SECTIONS

THE OFFICIAL RECORD OF THIS SHEET IS THE ELECTRONIC FILE DIGITALLY SIGNED AND SEALED UNDER RULE 61E07-23.000, F.A.C.