

CONTRACT PLANS COMPONENTS

ROADWAY
SIGNING AND PAVEMENT MARKING
SIGNALIZATION

STATE OF FLORIDA
DEPARTMENT OF TRANSPORTATION

SIGNING AND PAVEMENT MARKING PLANS

FINANCIAL PROJECT ID 449275-1-52-01

INDEX OF SIGNING AND
PAVEMENT MARKING PLANS

SHEET NO.	SHEET DESCRIPTION
S-1	KEY SHEET
S-2	GENERAL NOTES
S-3 - S-30	SIGNING AND PAVEMENT MARKING PLANS

POLK COUNTY (16180)

STATE ROAD NO. 25 (US 27)
MILLING AND RESURFACING FROM N OF HOLLY HILL CUT-OFF RD.
TO N OF DEER CREEK BLVD.

PROJECT LOCATION URL: <https://tinyurl.com/mpdxs84n>

PROJECT LIMITS: BEGIN MP 19.189 - END MP 23.086

EXCEPTIONS: NONE

BRIDGE LIMITS: NONE

RAILROAD CROSSING: NONE

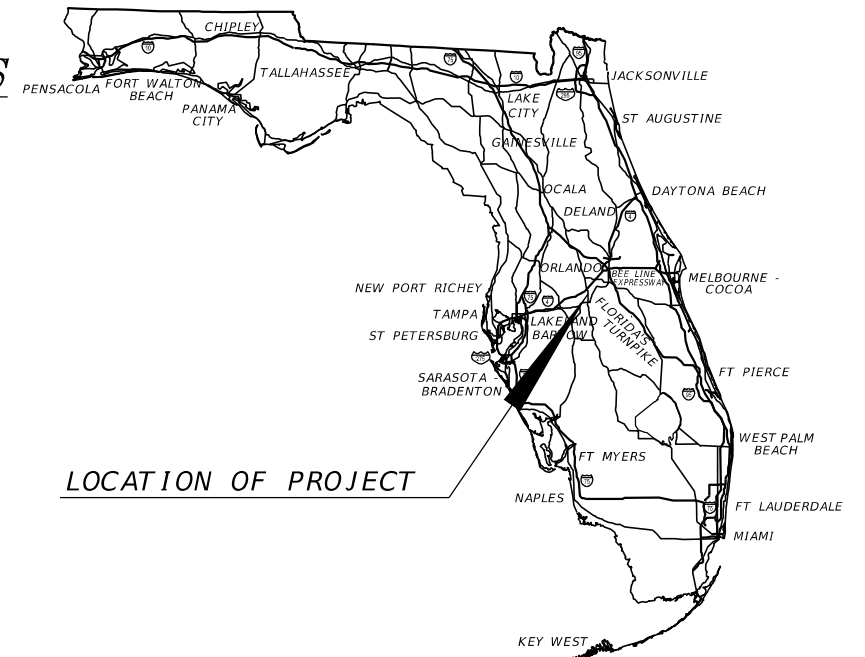

LOCATION OF PROJECT

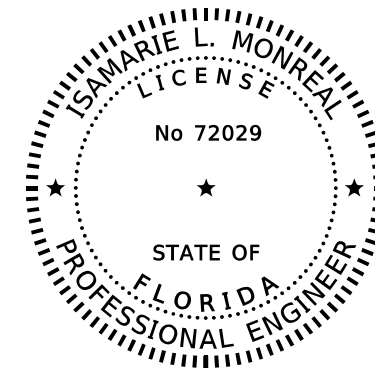

THIS ITEM HAS BEEN DIGITALLY
SIGNED AND SEALED BY

ON THE DATE ADJACENT TO THE SEAL
PRINTED COPIES OF THIS DOCUMENT ARE
NOT CONSIDERED SIGNED AND SEALED
AND THE SIGNATURE MUST BE VERIFIED
ON ANY ELECTRONIC COPIES.

SIGNING AND
PAVEMENT MARKING PLANS
ENGINEER OF RECORD:

ISAMARIE L. MONREAL, P.E.
P.E. LICENSE NUMBER 72029
FLORIDA DEPARTMENT OF TRANSPORTATION
801 N. BROADWAY AVENUE
BARTOW, FL 33830-3809
(863) 519-2368

FDOT PROJECT MANAGER:

ISAMARIE L. MONREAL, P.E.

GOVERNING STANDARD PLANS:

Florida Department of Transportation, FY 2024-25 Standard Plans for Road and
Bridge Construction and applicable Interim Revisions (IRs).

Standard Plans for Road Construction and associated IRs are available at the
following website: <http://www.fdot.gov/design/standardplans>

APPLICABLE IRs: N/A

GOVERNING STANDARD SPECIFICATIONS:

Florida Department of Transportation, FY 2024-25 Standard Specifications
for Road and Bridge Construction at the following website:
<http://www.fdot.gov/programmanagement/Implemented/SpecBooks>

PHASE IV
6/24/2024

CONSTRUCTION CONTRACT NO.	FISCAL YEAR	SHEET NO.
E1W89	25	S-1

GENERAL NOTES

1. ALL EXISTING SIGNS ARE TO REMAIN.
2. UNLESS OTHERWISE NOTED ON PLAN SHEETS, ALL CROSSWALKS ACROSS MAJOR STREET MUST BE TEN FEET (10') IN WIDTH AND ALL CROSSWALKS ACROSS SIDE STREET MUST BE SIX FEET (6') IN WIDTH. MEASUREMENTS MUST BE FROM INSIDE TO INSIDE OF 12" STRIPES.

PLAN SHEET ABBREVIATIONS

BRS	BEGIN RUMBLE STRIPS
ERS	END RUMBLE STRIPS
PFTP	PREFORMED THERMOPLASTIC
WHT	WHITE
W/R	WHITE / RED
YEL	YELLOW
Y/R	YELLOW / RED
Y/Y	YELLOW / YELLOW

6/24/2024 1:37:26 PM RD152MM
C:\projects\FDOT\4492751-5201\SigningAndMarking\GNWTSPO1.dgn

REVISIONS				ENGINEER OF RECORD		STATE OF FLORIDA DEPARTMENT OF TRANSPORTATION			GENERAL NOTES	SHEET NO.
DATE	DESCRIPTION	DATE	DESCRIPTION	ISAMARIE L. MONREAL LICENSE NUMBER: 72029 FLORIDA DEPT. OF TRANSPORTATION 801 N. BROADWAY AVENUE BARTOW, FL 33830-3809		ROAD NO.	COUNTY	FINANCIAL PROJECT ID		S-2
								SR 25		POLK

THE OFFICIAL RECORD OF THIS SHEET IS THE ELECTRONIC FILE DIGITALLY SIGNED AND SEALED UNDER RULE 61G15-23.004, F.A.C.

1"=50'

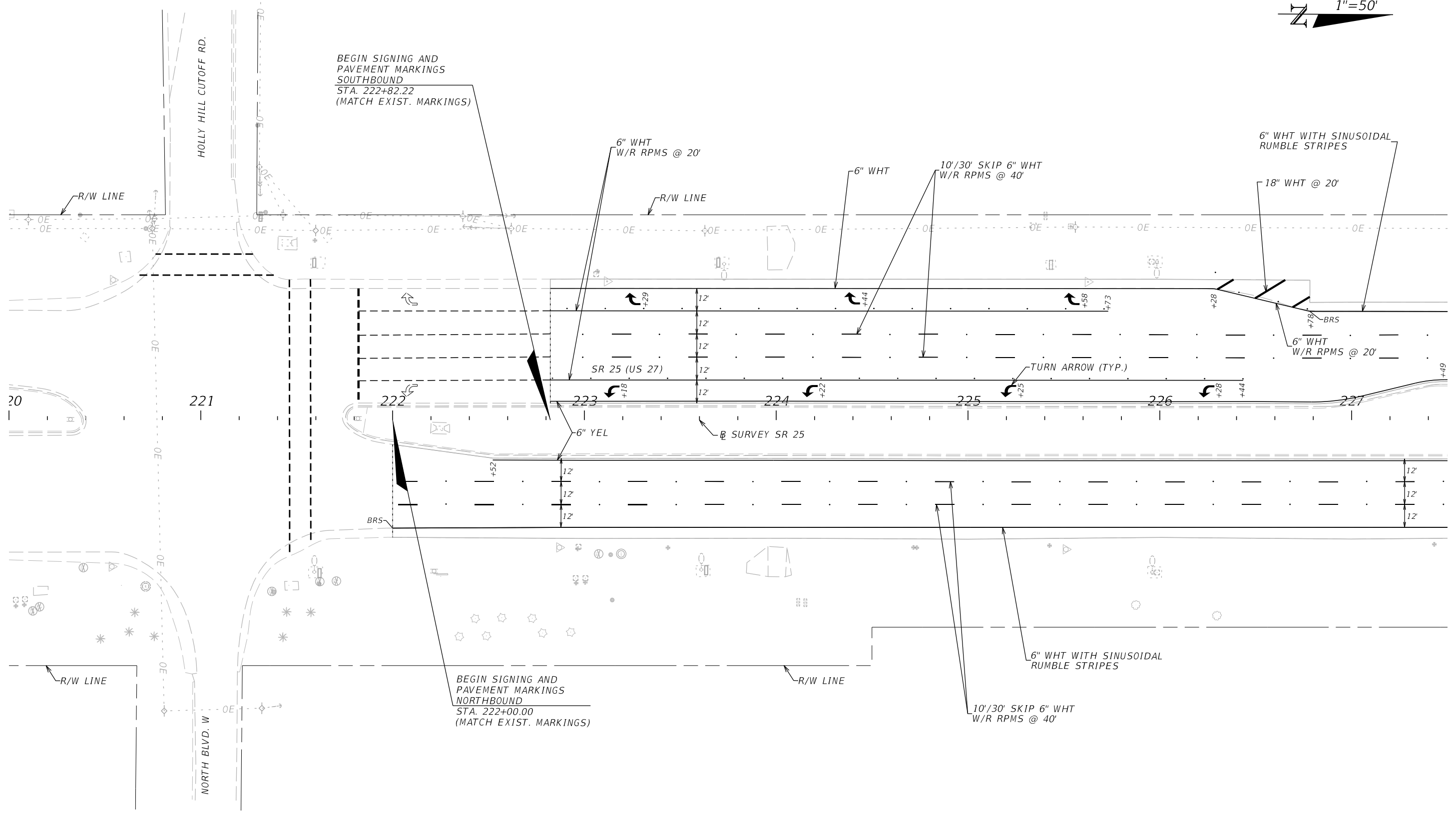

BEGIN SIGNING AND PAVEMENT MARKINGS SOUTHBOUND STA. 222+82.22 (MATCH EXIST. MARKINGS)

BEGIN SIGNING AND PAVEMENT MARKINGS NORTHBOUND STA. 222+00.00 (MATCH EXIST. MARKINGS)

6/24/2024 1:37:30 PM RD152MM C:\projects\FDOT\44927515201\SigningAndMarking\PLANS\PO1.dgn

REVISIONS			
DATE	DESCRIPTION	DATE	DESCRIPTION

ENGINEER OF RECORD
 ISAMARIE L. MONREAL
 LICENSE NUMBER: 72029
 FLORIDA DEPT. OF TRANSPORTATION
 801 N. BROADWAY AVENUE
 BARTOW, FL 33830-3809

STATE OF FLORIDA DEPARTMENT OF TRANSPORTATION		
ROAD NO.	COUNTY	FINANCIAL PROJECT ID
SR 25	POLK	449275-1-52-01

SIGNING AND PAVEMENT MARKING PLAN

SHEET NO.
S-3

THE OFFICIAL RECORD OF THIS SHEET IS THE ELECTRONIC FILE DIGITALLY SIGNED AND SEALED UNDER RULE 61G15-23.004, F.A.C.

1"=50'

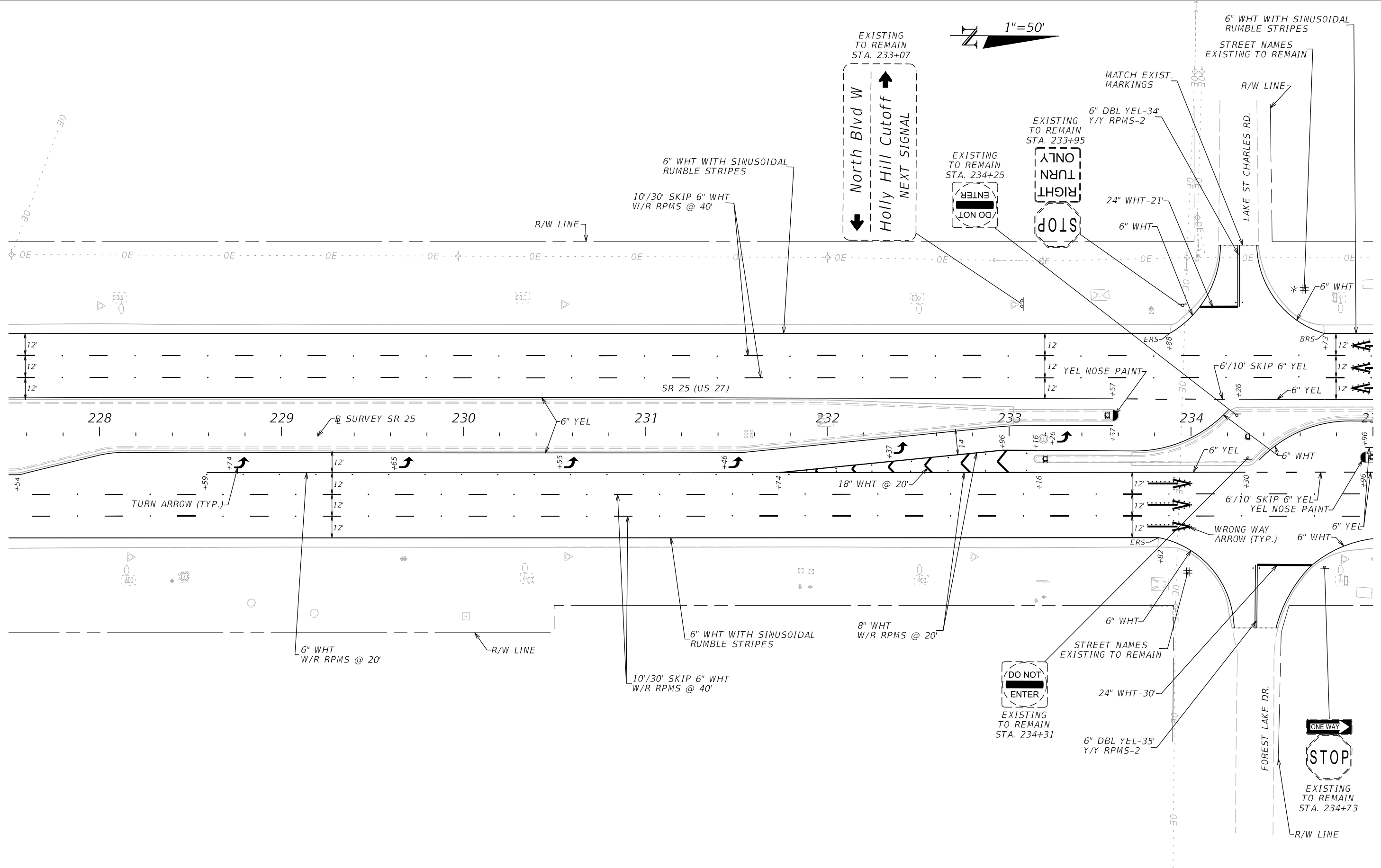

6/24/2024 1:37:31 PM RD152MM C:\projects\FDOT\4492751-5201\SigningAndMarking\PLANS\PO1.dgn

THE OFFICIAL RECORD OF THIS SHEET IS THE ELECTRONIC FILE DIGITALLY SIGNED AND SEALED UNDER RULE 61G15-23.004, F.A.C.

REVISIONS			
DATE	DESCRIPTION	DATE	DESCRIPTION

ENGINEER OF RECORD
 ISAMARIE L. MONREAL
 LICENSE NUMBER: 72029
 FLORIDA DEPT. OF TRANSPORTATION
 801 N. BROADWAY AVENUE
 BARTOW, FL 33830-3809

STATE OF FLORIDA DEPARTMENT OF TRANSPORTATION		
ROAD NO.	COUNTY	FINANCIAL PROJECT ID
SR 25	POLK	449275-1-52-01

**SIGNING AND PAVEMENT
MARKING PLAN**

SHEET NO.
S-4

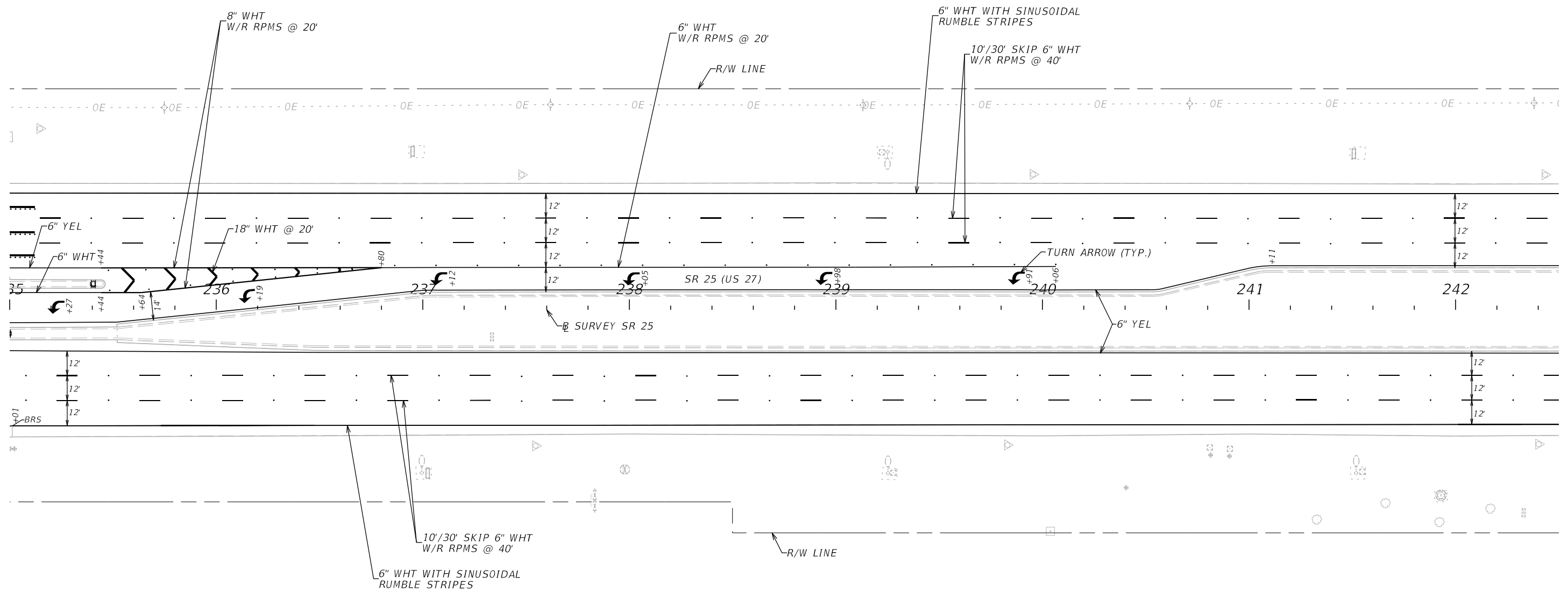

6/24/2024 1:37:31 PM RD152MM C:\projects\FDOT\44927515201\SigningAndMarking\PLANS\PO1.dgn

REVISIONS				ENGINEER OF RECORD		STATE OF FLORIDA DEPARTMENT OF TRANSPORTATION			SIGNING AND PAVEMENT MARKING PLAN	SHEET NO.
DATE	DESCRIPTION	DATE	DESCRIPTION	ISAMARIE L. MONREAL LICENSE NUMBER: 72029 FLORIDA DEPT. OF TRANSPORTATION 801 N. BROADWAY AVENUE BARTOW, FL 33830-3809		ROAD NO.	COUNTY	FINANCIAL PROJECT ID		S-5
								SR 25		

THE OFFICIAL RECORD OF THIS SHEET IS THE ELECTRONIC FILE DIGITALLY SIGNED AND SEALED UNDER RULE 61G15-23.004, F.A.C.

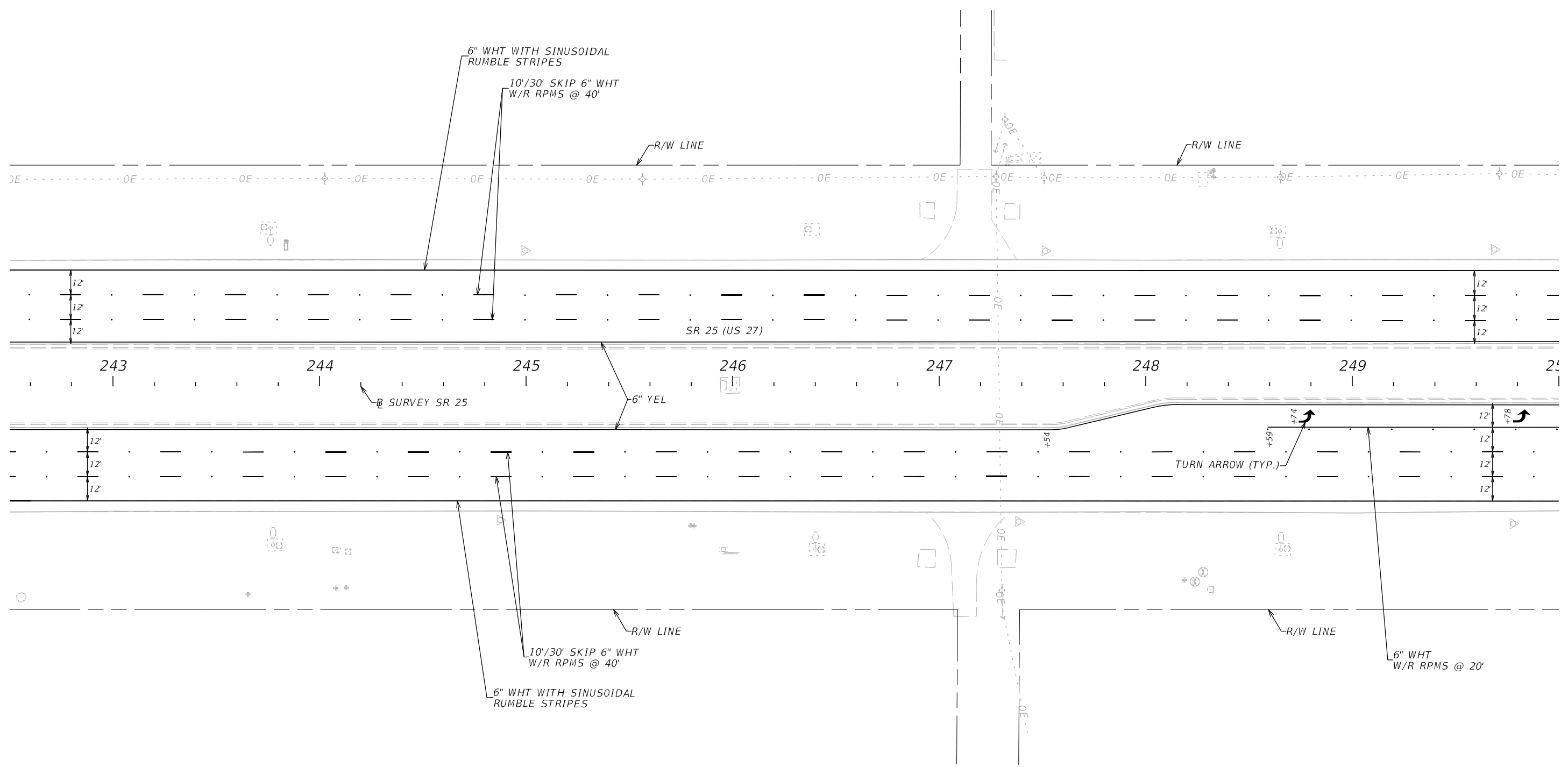

6/24/2024 1:37:32 PM RD152MM C:\projects\FDOT\44927515201\SigningAndMarking\PLANS\PO1.dgn

REVISIONS				ENGINEER OF RECORD		STATE OF FLORIDA DEPARTMENT OF TRANSPORTATION			SIGNING AND PAVEMENT MARKING PLAN	SHEET NO.
DATE	DESCRIPTION	DATE	DESCRIPTION	ISAMARIE L. MONREAL LICENSE NUMBER: 72029 FLORIDA DEPT. OF TRANSPORTATION 801 N. BROADWAY AVENUE BARTOW, FL 33830-3809		ROAD NO.	COUNTY	FINANCIAL PROJECT ID		S-6
						SR 25	POLK	449275-1-52-01		

THE OFFICIAL RECORD OF THIS SHEET IS THE ELECTRONIC FILE DIGITALLY SIGNED AND SEALED UNDER RULE 61G15-23.004, F.A.C.

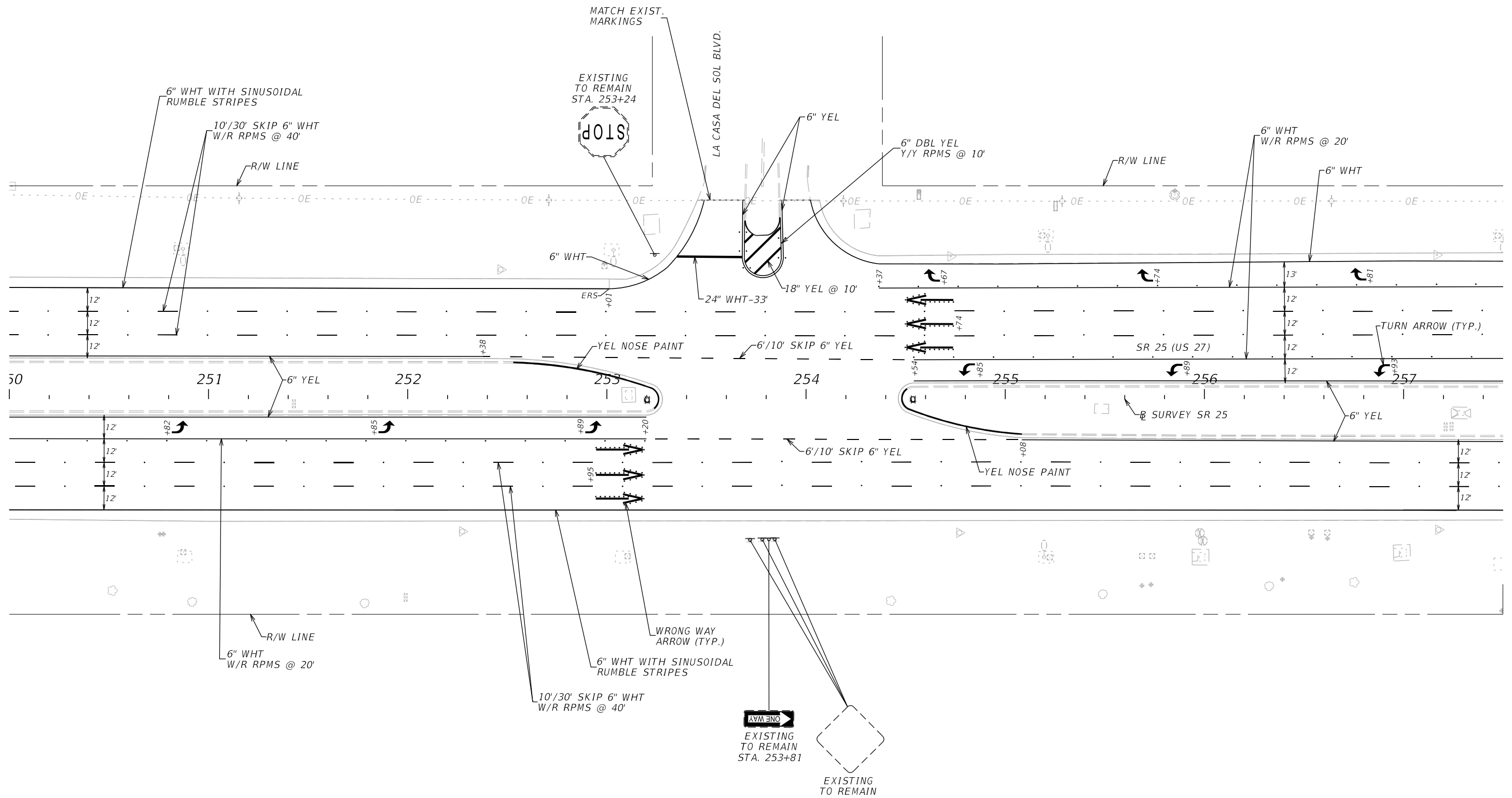

6/24/2024 1:37:33 PM RD152MM C:\projects\FDOT\44927515201\SigningAndMarking\PLANS\PO1.dgn

THE OFFICIAL RECORD OF THIS SHEET IS THE ELECTRONIC FILE DIGITALLY SIGNED AND SEALED UNDER RULE 61G15-23.004, F.A.C.

REVISIONS				ENGINEER OF RECORD		STATE OF FLORIDA DEPARTMENT OF TRANSPORTATION			SIGNING AND PAVEMENT MARKING PLAN	SHEET NO.
DATE	DESCRIPTION	DATE	DESCRIPTION	ISAMARIE L. MONREAL LICENSE NUMBER: 72029 FLORIDA DEPT. OF TRANSPORTATION 801 N. BROADWAY AVENUE BARTOW, FL 33830-3809		ROAD NO.	COUNTY	FINANCIAL PROJECT ID		
						SR 25	POLK	449275-1-52-01		S-7

1"=50'

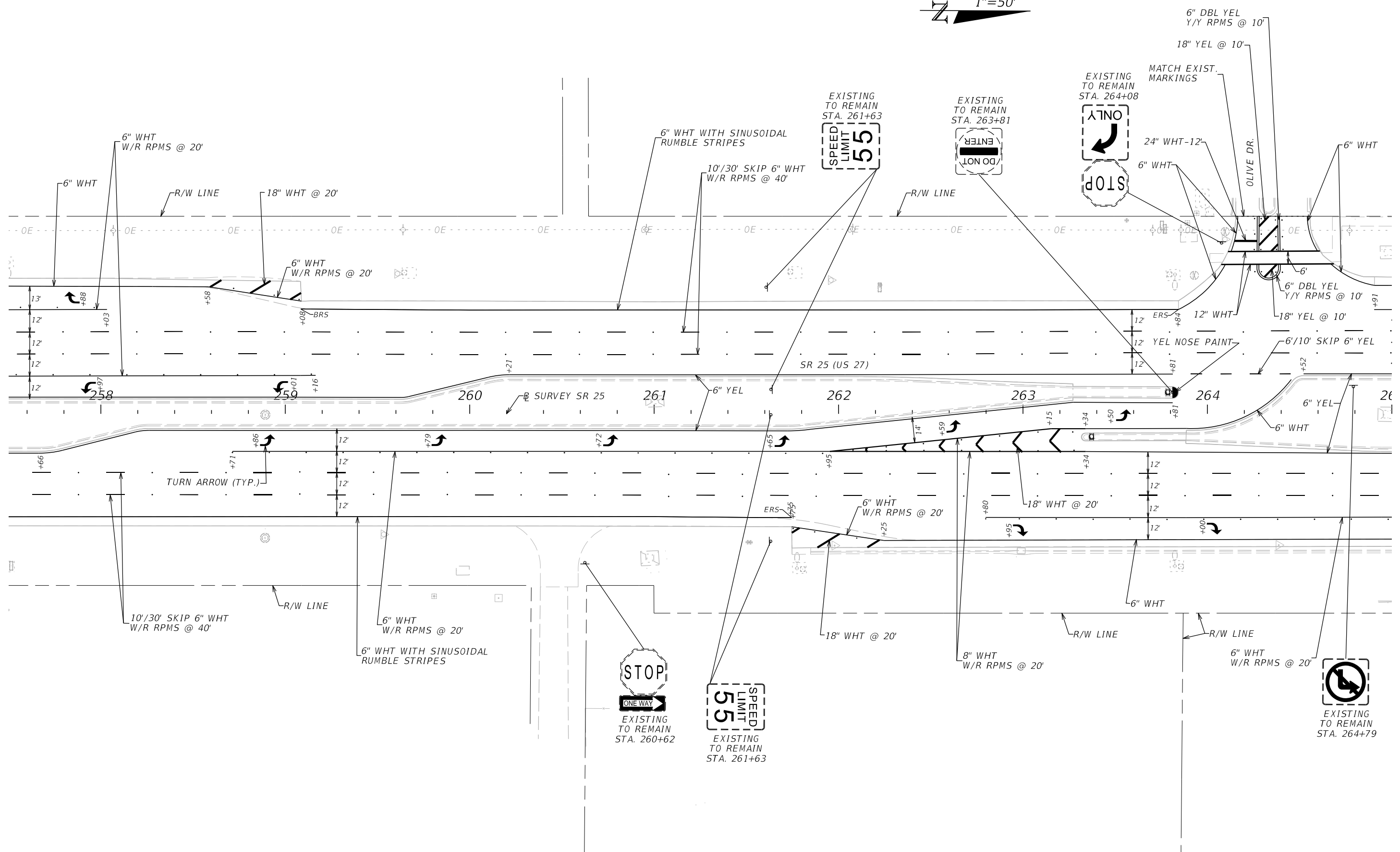

6/24/2024 1:37:33 PM RD152MM C:\projects\FDOT\4492751-5201\SigningAndMarking\PLANS\PO1.dgn

REVISIONS			
DATE	DESCRIPTION	DATE	DESCRIPTION

ENGINEER OF RECORD
 ISAMARIE L. MONREAL
 LICENSE NUMBER: 72029
 FLORIDA DEPT. OF TRANSPORTATION
 801 N. BROADWAY AVENUE
 BARTOW, FL 33830-3809

STATE OF FLORIDA DEPARTMENT OF TRANSPORTATION		
ROAD NO.	COUNTY	FINANCIAL PROJECT ID
SR 25	POLK	449275-1-52-01

**SIGNING AND PAVEMENT
MARKING PLAN**

SHEET NO.
S-8

THE OFFICIAL RECORD OF THIS SHEET IS THE ELECTRONIC FILE DIGITALLY SIGNED AND SEALED UNDER RULE 61G15-23.004, F.A.C.

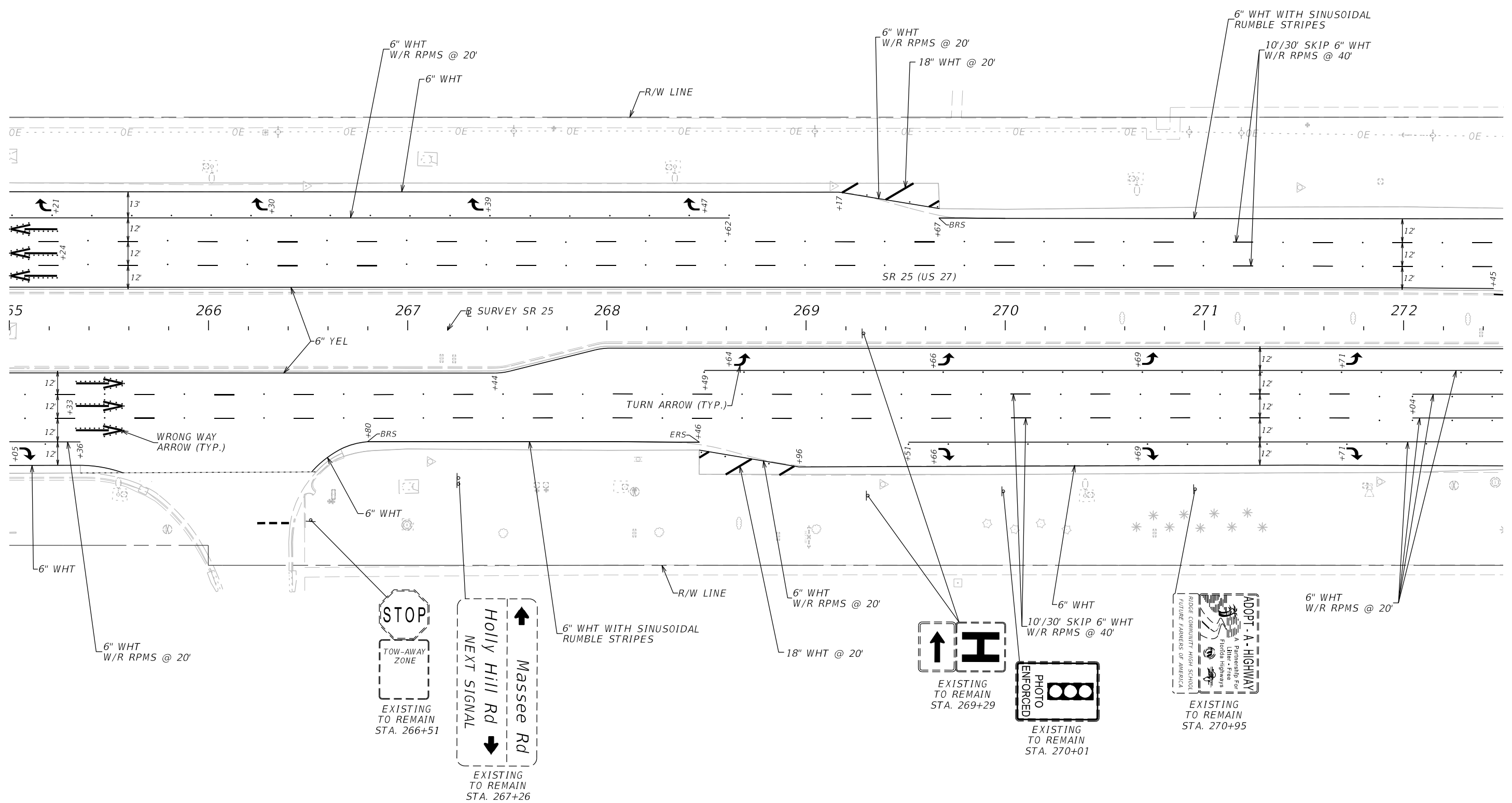

6/24/2024 1:37:34 PM RD152MM C:\projects\FDOT\4492751-5201\SigningAndMarking\PLANS\PO1.dgn

THE OFFICIAL RECORD OF THIS SHEET IS THE ELECTRONIC FILE DIGITALLY SIGNED AND SEALED UNDER RULE 61G15-23.004, F.A.C.

REVISIONS		REVISIONS	
DATE	DESCRIPTION	DATE	DESCRIPTION

ENGINEER OF RECORD
 ISAMARIE L. MONREAL
 LICENSE NUMBER: 72029
 FLORIDA DEPT. OF TRANSPORTATION
 801 N. BROADWAY AVENUE
 BARTOW, FL 33830-3809

STATE OF FLORIDA DEPARTMENT OF TRANSPORTATION		
ROAD NO.	COUNTY	FINANCIAL PROJECT ID
SR 25	POLK	449275-1-52-01

**SIGNING AND PAVEMENT
MARKING PLAN**

**SHEET
NO.
S-9**

1"=50'

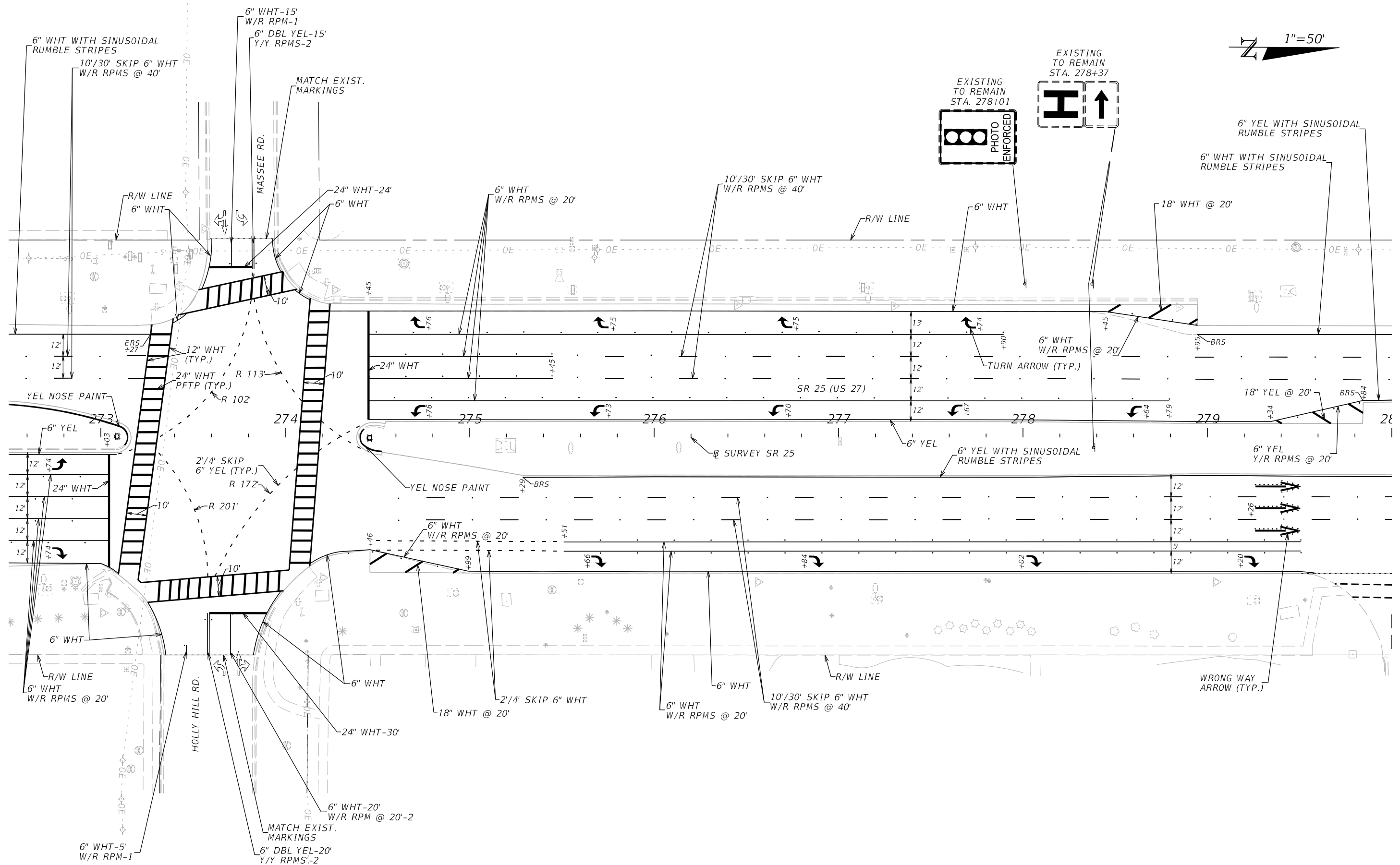

6/24/2024 1:37:35 PM RD152MM C:\projects\FDOT\4492751-5201\SigningAndMarking\PLANS\PO1.dgn

REVISIONS			
DATE	DESCRIPTION	DATE	DESCRIPTION

ENGINEER OF RECORD
 ISAMARIE L. MONREAL
 LICENSE NUMBER: 72029
 FLORIDA DEPT. OF TRANSPORTATION
 801 N. BROADWAY AVENUE
 BARTOW, FL 33830-3809

STATE OF FLORIDA DEPARTMENT OF TRANSPORTATION		
ROAD NO.	COUNTY	FINANCIAL PROJECT ID
SR 25	POLK	449275-1-52-01

**SIGNING AND PAVEMENT
MARKING PLAN**

SHEET NO.
S-10

THE OFFICIAL RECORD OF THIS SHEET IS THE ELECTRONIC FILE DIGITALLY SIGNED AND SEALED UNDER RULE 61G15-23.004, F.A.C.

1"=50'

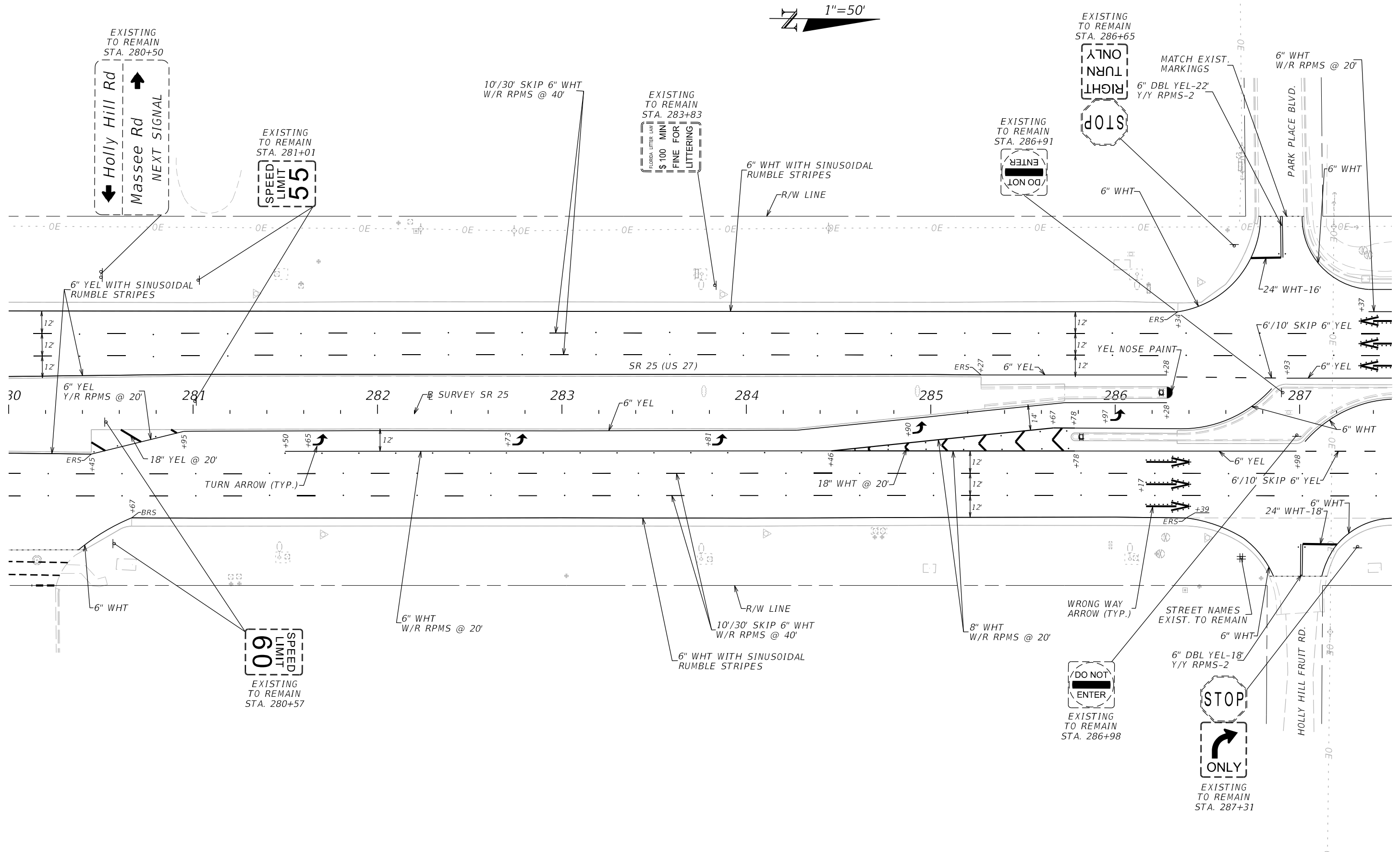

EXISTING TO REMAIN
STA. 280+50
Holly Hill Rd
Massee Rd
NEXT SIGNAL

EXISTING TO REMAIN
STA. 281+01
SPEED LIMIT
55

EXISTING TO REMAIN
STA. 283+83
FLORIDA LITTER LAW
\$100 MIN. FINE FOR LITTERING

EXISTING TO REMAIN
STA. 286+91
DO NOT ENTER

EXISTING TO REMAIN
STA. 286+65
ONLY
TURN
RIGHT
STOP

SPEED LIMIT
60
EXISTING TO REMAIN
STA. 280+57

DO NOT ENTER
EXISTING TO REMAIN
STA. 286+98

STOP
ONLY
EXISTING TO REMAIN
STA. 287+31

6/24/2024 1:37:35 PM RD152MM
C:\projects\FDOT\4492751-5201\SigningAndMarking\PLANS\PO1.dgn

REVISIONS			
DATE	DESCRIPTION	DATE	DESCRIPTION

ENGINEER OF RECORD
ISAMARIE L. MONREAL
LICENSE NUMBER: 72029
FLORIDA DEPT. OF TRANSPORTATION
801 N. BROADWAY AVENUE
BARTOW, FL 33830-3809

STATE OF FLORIDA DEPARTMENT OF TRANSPORTATION		
ROAD NO.	COUNTY	FINANCIAL PROJECT ID
SR 25	POLK	449275-1-52-01

**SIGNING AND PAVEMENT
MARKING PLAN**

SHEET NO.
S-11

THE OFFICIAL RECORD OF THIS SHEET IS THE ELECTRONIC FILE DIGITALLY SIGNED AND SEALED UNDER RULE 61G15-23.004, F.A.C.

1"=50'

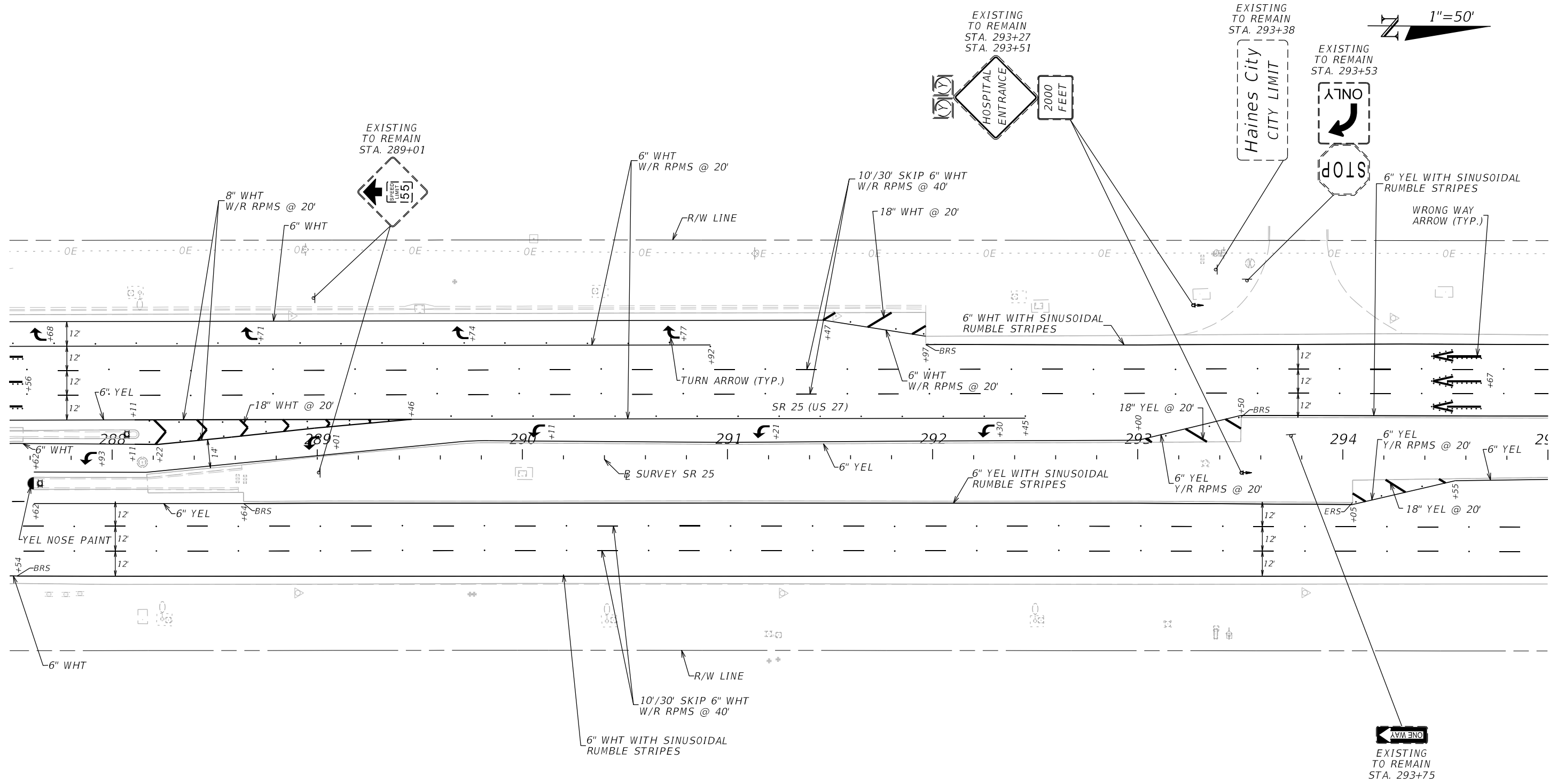

6/24/2024 1:37:36 PM RD152MM C:\projects\FDOT\44927515201\SigningAndMarking\PLANS\PO1.dgn

REVISIONS			
DATE	DESCRIPTION	DATE	DESCRIPTION

ENGINEER OF RECORD
 ISAMARIE L. MONREAL
 LICENSE NUMBER: 72029
 FLORIDA DEPT. OF TRANSPORTATION
 801 N. BROADWAY AVENUE
 BARTOW, FL 33830-3809

STATE OF FLORIDA DEPARTMENT OF TRANSPORTATION		
ROAD NO.	COUNTY	FINANCIAL PROJECT ID
SR 25	POLK	449275-1-52-01

**SIGNING AND PAVEMENT
MARKING PLAN**

SHEET NO.
S-12

THE OFFICIAL RECORD OF THIS SHEET IS THE ELECTRONIC FILE DIGITALLY SIGNED AND SEALED UNDER RULE 61G15-23.004, F.A.C.

1"=50'

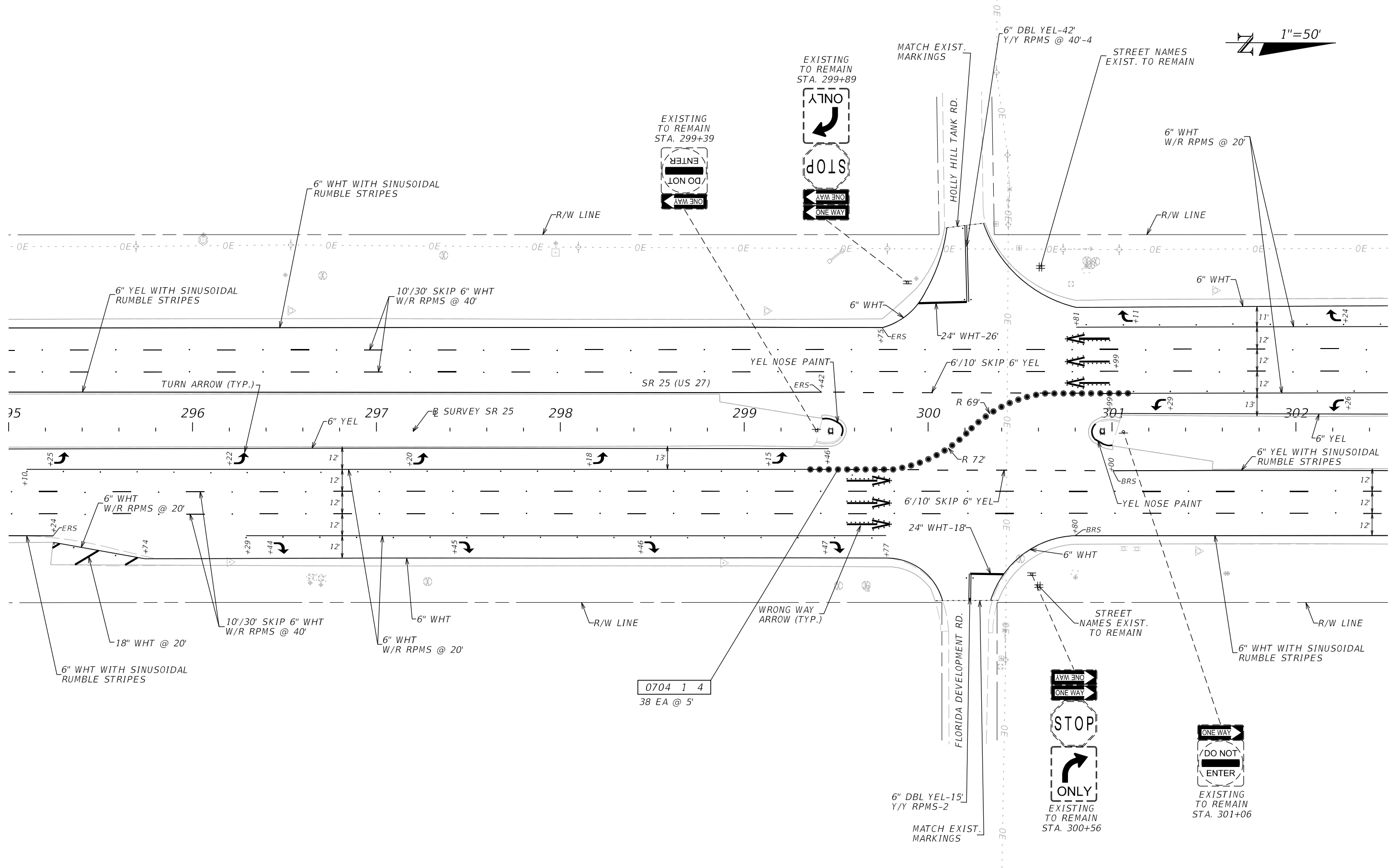

0704 1 4
38 EA @ 5'

6/24/2024 1:37:37 PM RD152MM C:\projects\FDOT\4492751-5201\SigningAndMarking\PLANS\PO1.dgn

REVISIONS			
DATE	DESCRIPTION	DATE	DESCRIPTION

ENGINEER OF RECORD
 ISAMARIE L. MONREAL
 LICENSE NUMBER: 72029
 FLORIDA DEPT. OF TRANSPORTATION
 801 N. BROADWAY AVENUE
 BARTOW, FL 33830-3809

STATE OF FLORIDA DEPARTMENT OF TRANSPORTATION		
ROAD NO.	COUNTY	FINANCIAL PROJECT ID
SR 25	POLK	449275-1-52-01

**SIGNING AND PAVEMENT
MARKING PLAN**

SHEET NO.
S-13

THE OFFICIAL RECORD OF THIS SHEET IS THE ELECTRONIC FILE DIGITALLY SIGNED AND SEALED UNDER RULE 61G15-23.004, F.A.C.

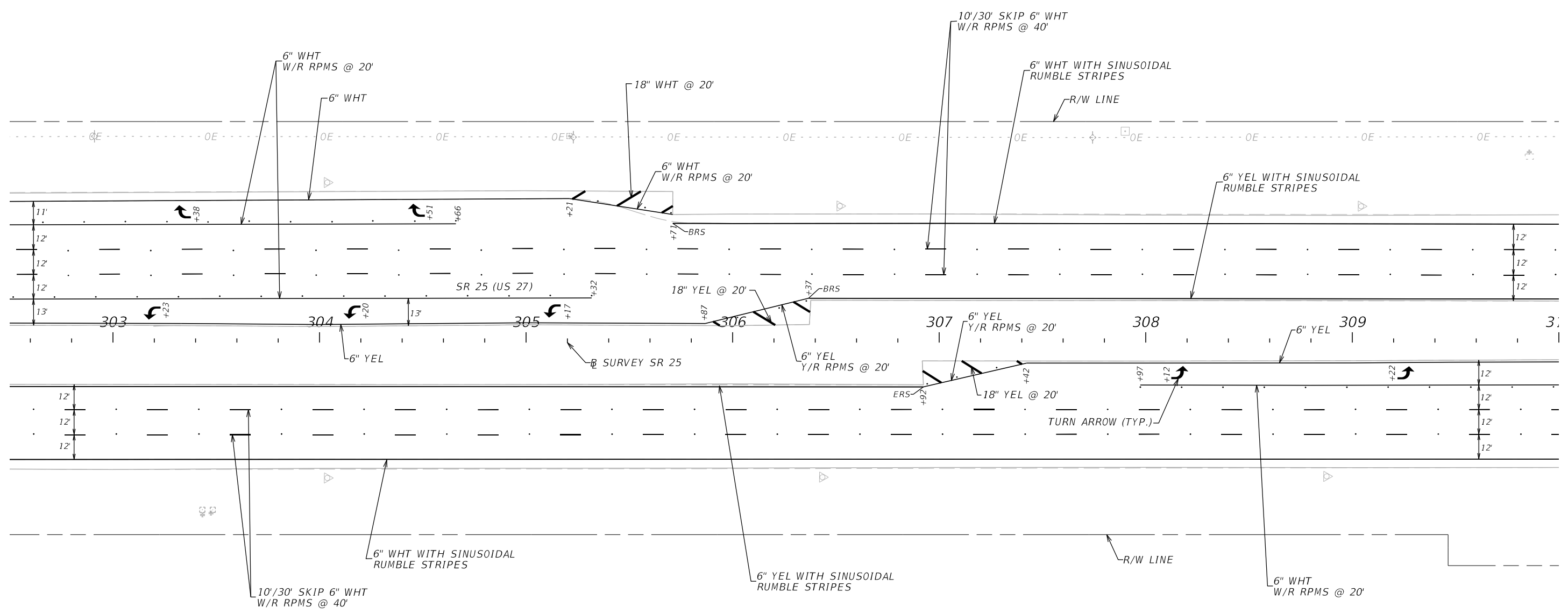

6/24/2024 1:37:37 PM RD152MM C:\projects\FDOT\4492751-5201\SigningAndMarking\PLANS\PO1.dgn

THE OFFICIAL RECORD OF THIS SHEET IS THE ELECTRONIC FILE DIGITALLY SIGNED AND SEALED UNDER RULE 61G15-23.004, F.A.C.

REVISIONS				ENGINEER OF RECORD		STATE OF FLORIDA DEPARTMENT OF TRANSPORTATION			SIGNING AND PAVEMENT MARKING PLAN	SHEET NO.
DATE	DESCRIPTION	DATE	DESCRIPTION	ISAMARIE L. MONREAL LICENSE NUMBER: 72029 FLORIDA DEPT. OF TRANSPORTATION 801 N. BROADWAY AVENUE BARTOW, FL 33830-3809		ROAD NO.	COUNTY	FINANCIAL PROJECT ID		S-14
						SR 25	POLK	449275-1-52-01		

1"=50'

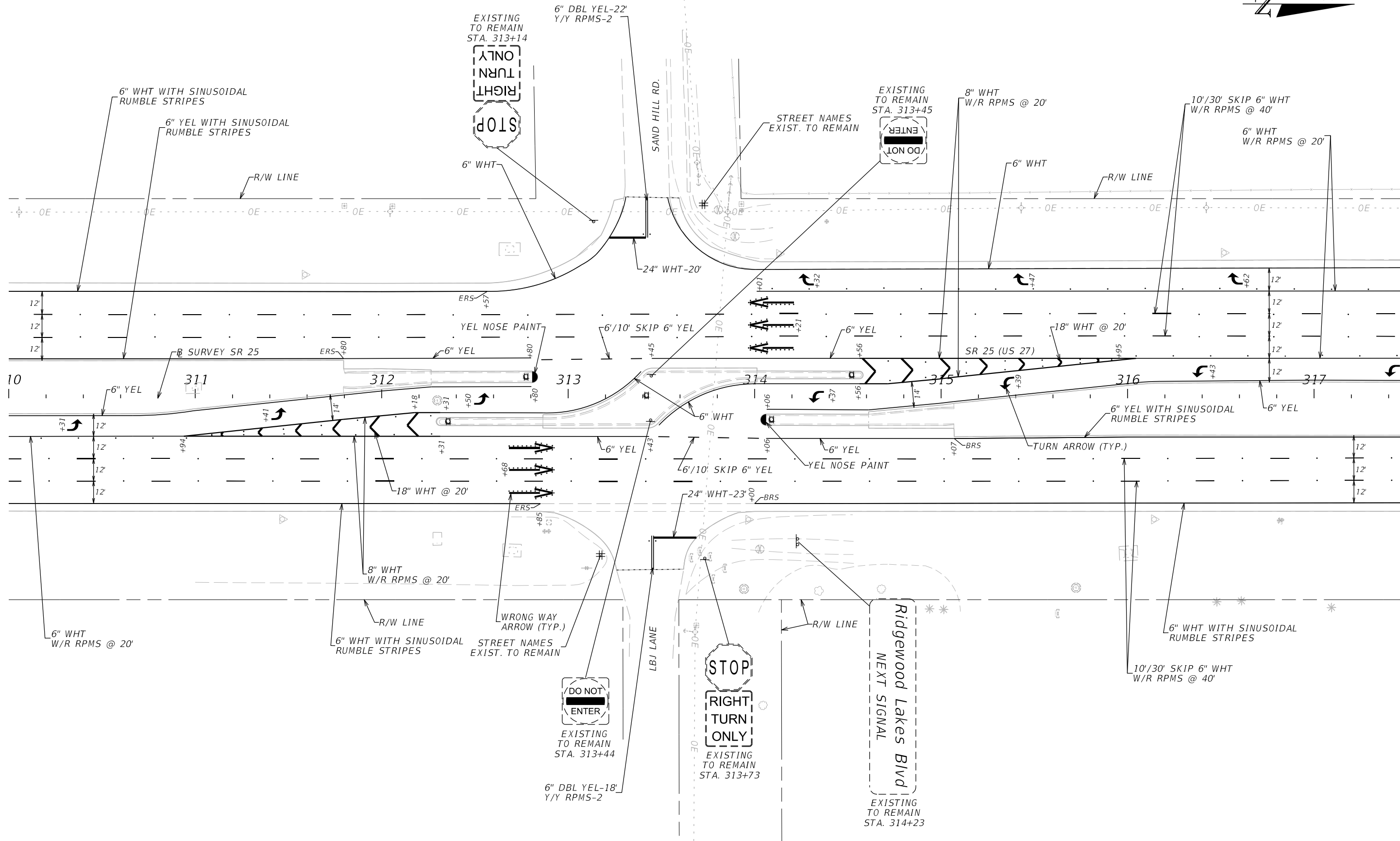

6/24/2024 1:37:38 PM RD152MM
 C:\projects\FDOT\44927515201\SigningAndMarking\PLANS\PO1.dgn

THE OFFICIAL RECORD OF THIS SHEET IS THE ELECTRONIC FILE DIGITALLY SIGNED AND SEALED UNDER RULE 61G15-23.004, F.A.C.

REVISIONS				ENGINEER OF RECORD		STATE OF FLORIDA DEPARTMENT OF TRANSPORTATION			SIGNING AND PAVEMENT MARKING PLAN	SHEET NO. S-15
DATE	DESCRIPTION	DATE	DESCRIPTION	ISAMARIE L. MONREAL LICENSE NUMBER: 72029 FLORIDA DEPT. OF TRANSPORTATION 801 N. BROADWAY AVENUE BARTOW, FL 33830-3809		ROAD NO.	COUNTY	FINANCIAL PROJECT ID		
						SR 25	POLK	449275-1-52-01		

1"=50'

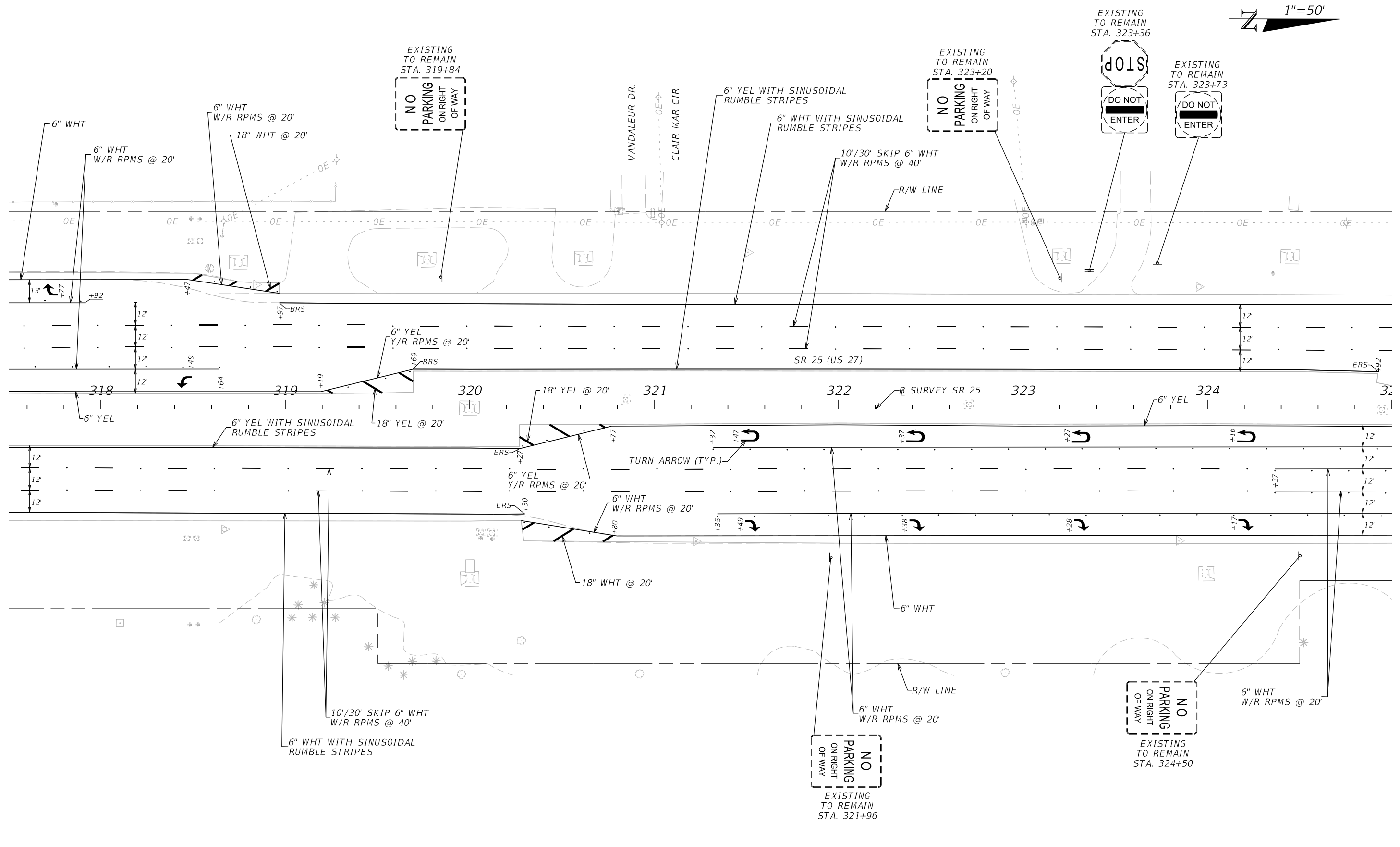

EXISTING TO REMAIN
STA. 319+84

NO
PARKING
ON RIGHT
OF WAY

EXISTING TO REMAIN
STA. 323+20

NO
PARKING
ON RIGHT
OF WAY

EXISTING TO REMAIN
STA. 323+36

STOP
DO NOT
ENTER

EXISTING TO REMAIN
STA. 323+73

DO NOT
ENTER

EXISTING TO REMAIN
STA. 321+96

NO
PARKING
ON RIGHT
OF WAY

EXISTING TO REMAIN
STA. 324+50

NO
PARKING
ON RIGHT
OF WAY

6/24/2024 1:37:39 PM RD152MM C:\projects\FDOT\4492751-5201\SigningAndMarking\PLANS\PO1.dgn

REVISIONS			
DATE	DESCRIPTION	DATE	DESCRIPTION

ENGINEER OF RECORD

ISAMARIE L. MONREAL
LICENSE NUMBER: 72029
FLORIDA DEPT. OF TRANSPORTATION
801 N. BROADWAY AVENUE
BARTOW, FL 33830-3809

STATE OF FLORIDA DEPARTMENT OF TRANSPORTATION		
ROAD NO.	COUNTY	FINANCIAL PROJECT ID
SR 25	POLK	449275-1-52-01

**SIGNING AND PAVEMENT
MARKING PLAN**

SHEET NO.
5-16

THE OFFICIAL RECORD OF THIS SHEET IS THE ELECTRONIC FILE DIGITALLY SIGNED AND SEALED UNDER RULE 61G15-23.004, F.A.C.

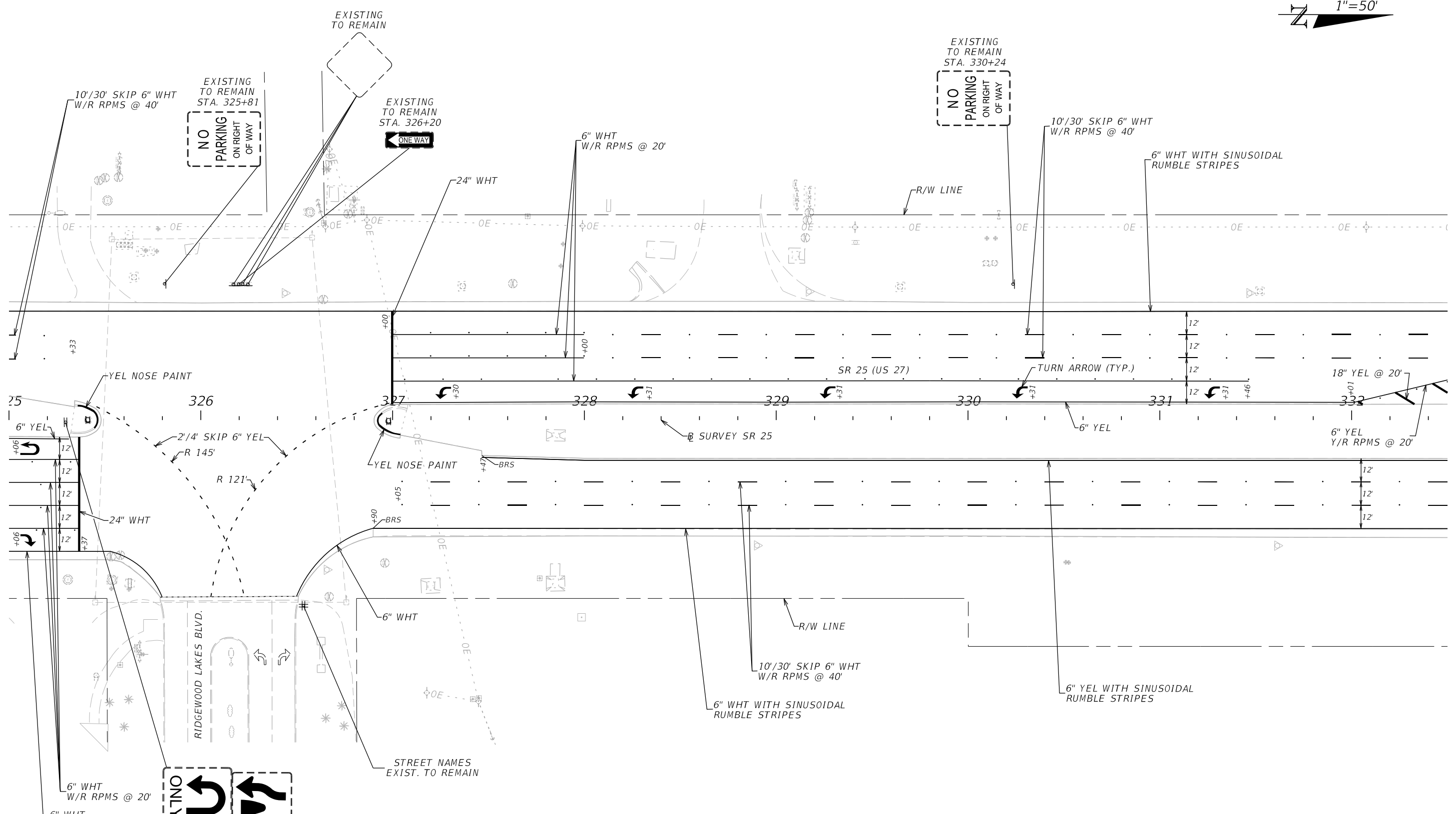

EXISTING TO REMAIN STA. 325+81
NO PARKING ON RIGHT OF WAY

EXISTING TO REMAIN STA. 326+20
ONE WAY

EXISTING TO REMAIN STA. 330+24
NO PARKING ON RIGHT OF WAY

ONLY
EXISTING TO REMAIN STA. 325+29

6/24/2024 1:37:39 PM RD152MM C:\projects\FDOT\4492751-5201\SigningAndMarking\PLANS\PO1.dgn

REVISIONS		REVISIONS	
DATE	DESCRIPTION	DATE	DESCRIPTION

ENGINEER OF RECORD
ISAMARIE L. MONREAL
LICENSE NUMBER: 72029
FLORIDA DEPT. OF TRANSPORTATION
801 N. BROADWAY AVENUE
BARTOW, FL 33830-3809

STATE OF FLORIDA DEPARTMENT OF TRANSPORTATION		
ROAD NO.	COUNTY	FINANCIAL PROJECT ID
SR 25	POLK	449275-1-52-01

**SIGNING AND PAVEMENT
MARKING PLAN**

SHEET NO.
S-17

THE OFFICIAL RECORD OF THIS SHEET IS THE ELECTRONIC FILE DIGITALLY SIGNED AND SEALED UNDER RULE 61G15-23.004, F.A.C.

EXISTING TO REMAIN
STA. 332+98

SPEED LIMIT 60

Ridgewood Lakes Blvd
NEXT SIGNAL

EXISTING TO REMAIN
STA. 338+29

EXISTING TO REMAIN
STA. 339+58

ONLY

STOP

NO LEFT TURN

ONE WAY

1"=50'

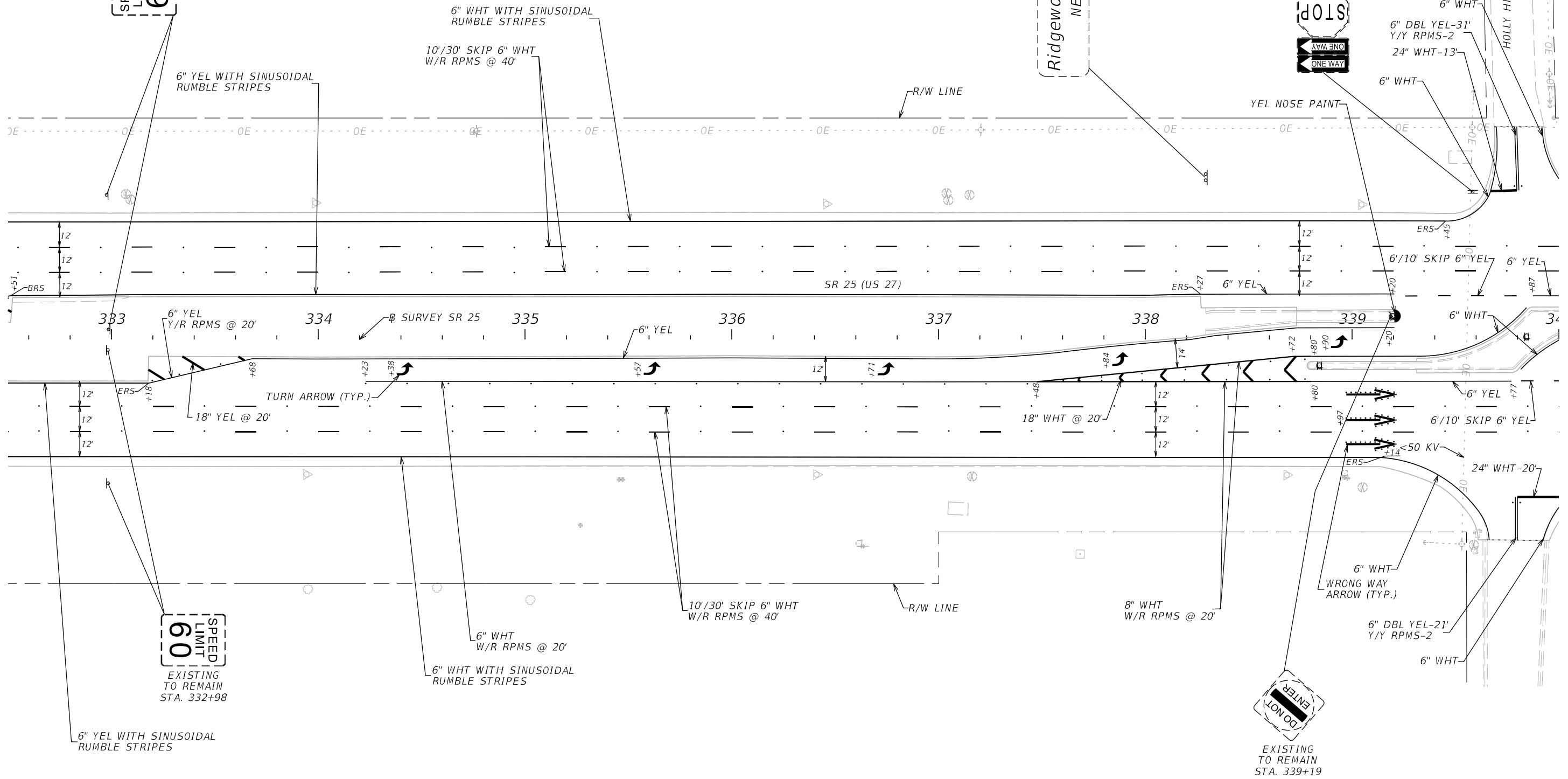

SPEED LIMIT 60

EXISTING TO REMAIN
STA. 332+98

DO NOT ENTER

EXISTING TO REMAIN
STA. 339+19

6/24/2024 1:37:40 PM RD152MM
C:\projects\FDOT\44927515201\SigningAndMarking\PLANS\PO1.dgn

REVISIONS			
DATE	DESCRIPTION	DATE	DESCRIPTION

ENGINEER OF RECORD

ISAMARIE L. MONREAL
LICENSE NUMBER: 72029
FLORIDA DEPT. OF TRANSPORTATION
801 N. BROADWAY AVENUE
BARTOW, FL 33830-3809

STATE OF FLORIDA DEPARTMENT OF TRANSPORTATION		
ROAD NO.	COUNTY	FINANCIAL PROJECT ID
SR 25	POLK	449275-1-52-01

**SIGNING AND PAVEMENT
MARKING PLAN**

SHEET NO.
5-18

THE OFFICIAL RECORD OF THIS SHEET IS THE ELECTRONIC FILE DIGITALLY SIGNED AND SEALED UNDER RULE 61G15-23.004, F.A.C.

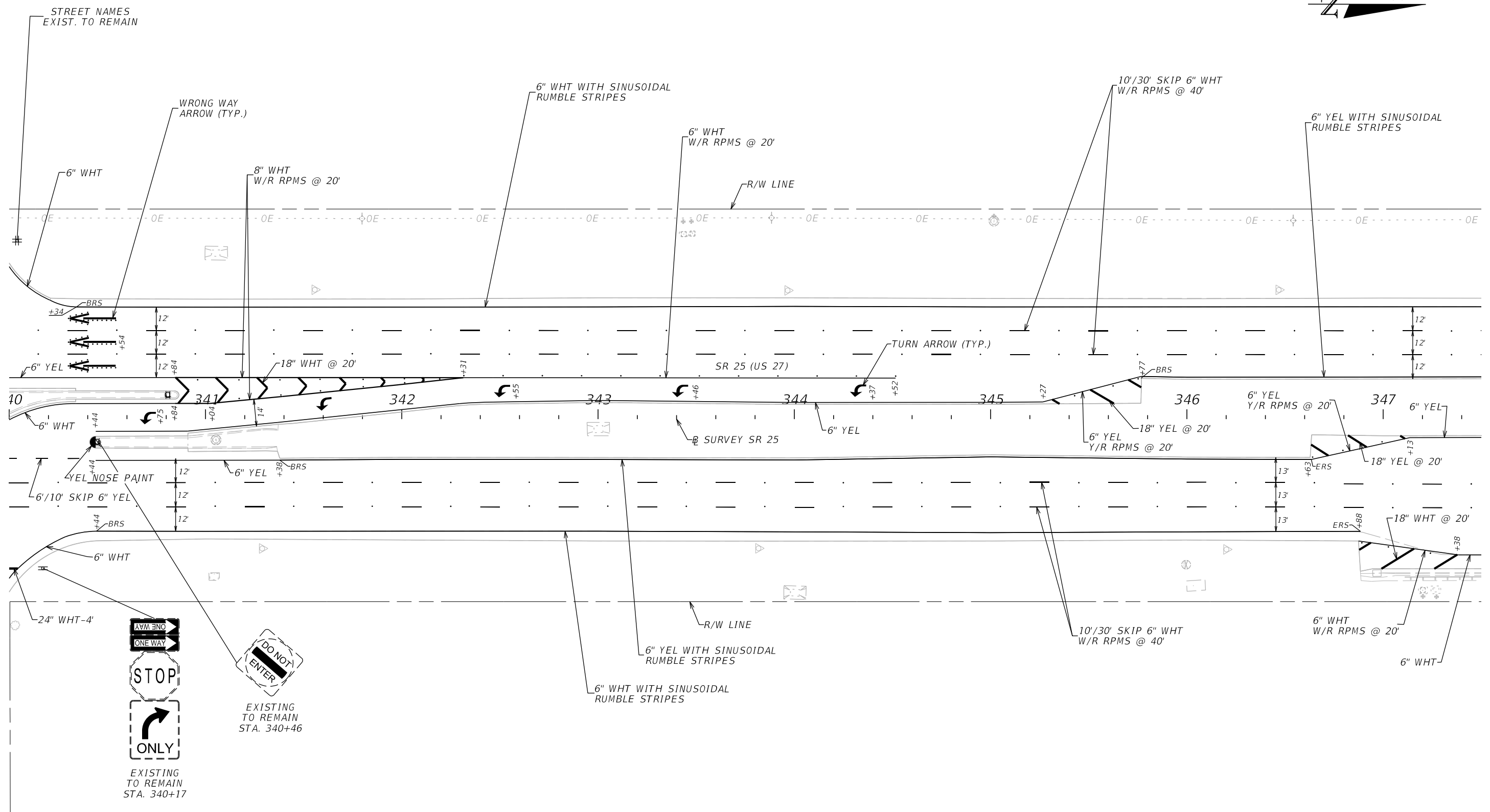

EXISTING TO REMAIN
STA. 340+46

EXISTING TO REMAIN
STA. 340+17

6/24/2024 1:37:41 PM RD152MM C:\projects\FDOT\4492751-5201\SigningAndMarking\PLANS\PO1.dgn

THE OFFICIAL RECORD OF THIS SHEET IS THE ELECTRONIC FILE DIGITALLY SIGNED AND SEALED UNDER RULE 61G15-23.004, F.A.C.

REVISIONS				ENGINEER OF RECORD		STATE OF FLORIDA DEPARTMENT OF TRANSPORTATION			SIGNING AND PAVEMENT MARKING PLAN	SHEET NO.
DATE	DESCRIPTION	DATE	DESCRIPTION							
				ISAMARIE L. MONREAL LICENSE NUMBER: 72029 FLORIDA DEPT. OF TRANSPORTATION 801 N. BROADWAY AVENUE BARTOW, FL 33830-3809			ROAD NO. SR 25	COUNTY POLK		FINANCIAL PROJECT ID 449275-1-52-01

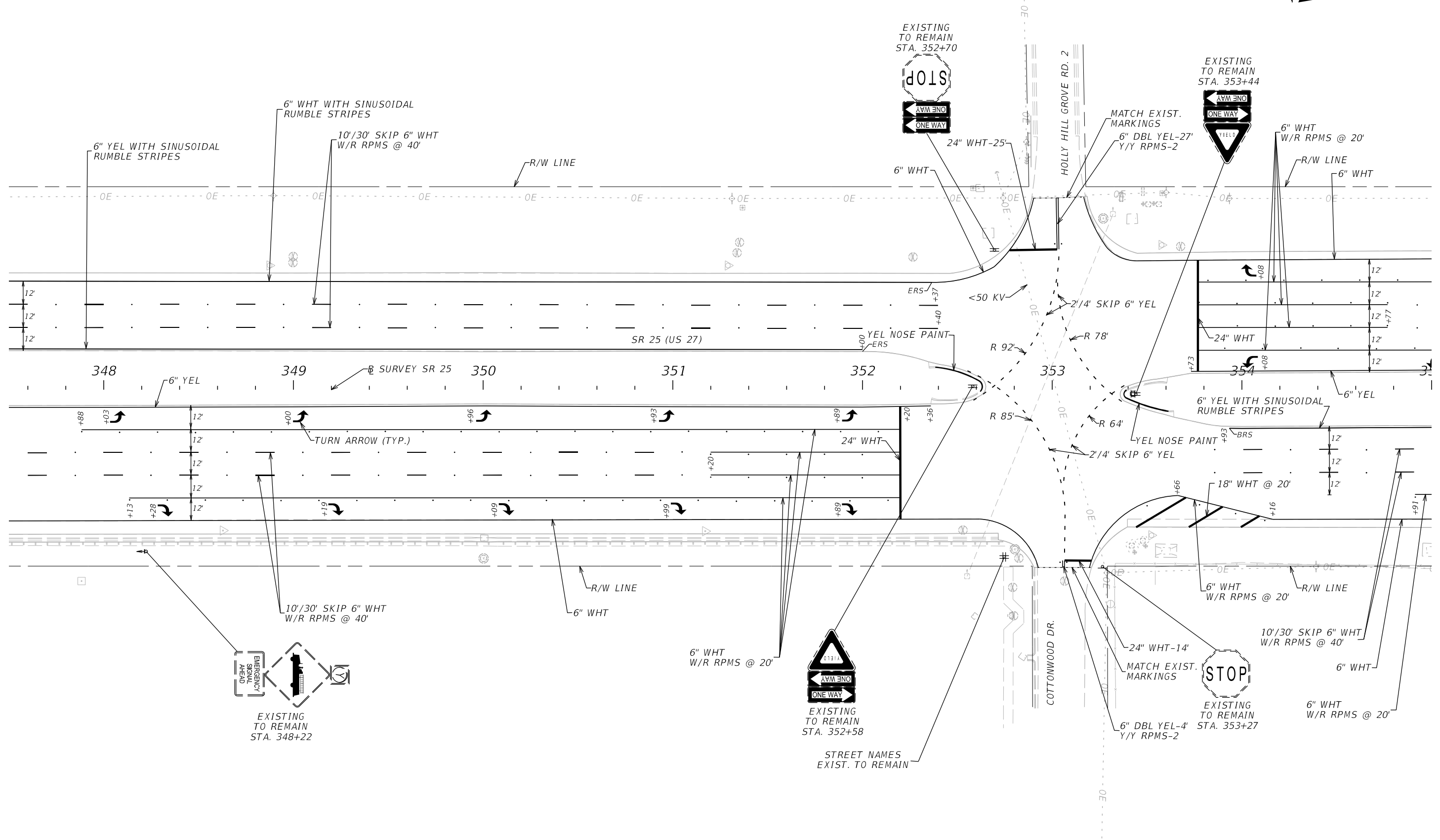

6/24/2024 1:37:41 PM RD152MM C:\projects\FDOT\44927515201\SigningAndMarking\PLANS\PO1.dgn

THE OFFICIAL RECORD OF THIS SHEET IS THE ELECTRONIC FILE DIGITALLY SIGNED AND SEALED UNDER RULE 61G15-23.004, F.A.C.

REVISIONS				ENGINEER OF RECORD		STATE OF FLORIDA DEPARTMENT OF TRANSPORTATION			SIGNING AND PAVEMENT MARKING PLAN	SHEET NO.
DATE	DESCRIPTION	DATE	DESCRIPTION	ISAMARIE L. MONREAL LICENSE NUMBER: 72029 FLORIDA DEPT. OF TRANSPORTATION 801 N. BROADWAY AVENUE BARTOW, FL 33830-3809		ROAD NO.	COUNTY	FINANCIAL PROJECT ID		
						SR 25	POLK	449275-1-52-01		S-20

EXISTING TO REMAIN STA. 357+76

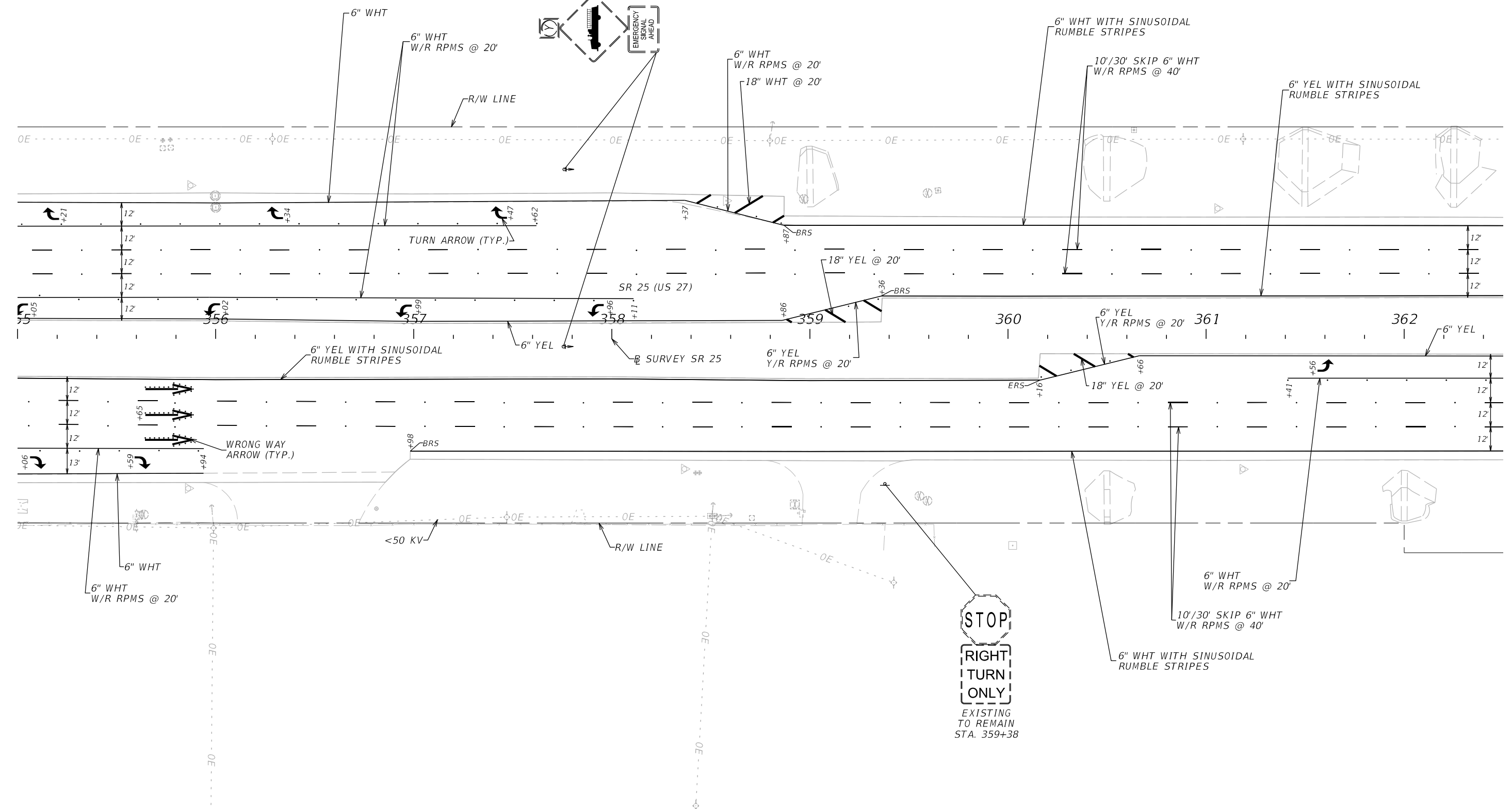

6/24/2024 1:37:42 PM RD152MM C:\projects\FDOT\4492751-5201\SigningAndMarking\PLANS\PO1.dgn

REVISIONS			
DATE	DESCRIPTION	DATE	DESCRIPTION

ENGINEER OF RECORD
 ISAMARIE L. MONREAL
 LICENSE NUMBER: 72029
 FLORIDA DEPT. OF TRANSPORTATION
 801 N. BROADWAY AVENUE
 BARTOW, FL 33830-3809

STATE OF FLORIDA DEPARTMENT OF TRANSPORTATION		
ROAD NO.	COUNTY	FINANCIAL PROJECT ID
SR 25	POLK	449275-1-52-01

**SIGNING AND PAVEMENT
MARKING PLAN**

SHEET NO.
S-21

THE OFFICIAL RECORD OF THIS SHEET IS THE ELECTRONIC FILE DIGITALLY SIGNED AND SEALED UNDER RULE 61G15-23.004, F.A.C.

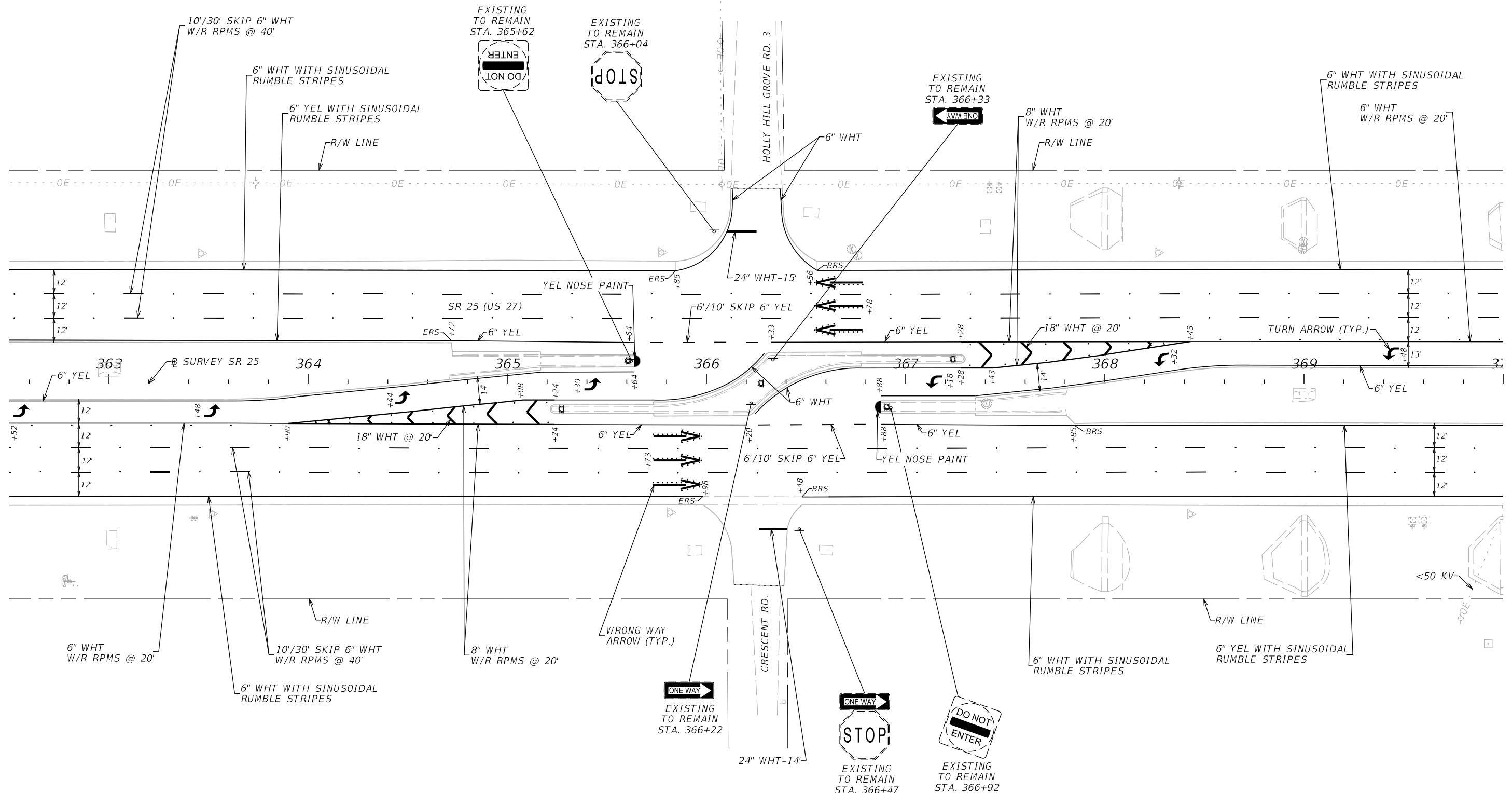

6/24/2024 1:37:43 PM RD152MM C:\projects\FDOT\44927515201\SigningAndMarking\PLANS\PO1.dgn

THE OFFICIAL RECORD OF THIS SHEET IS THE ELECTRONIC FILE DIGITALLY SIGNED AND SEALED UNDER RULE 61G15-23.004, F.A.C.

REVISIONS				ENGINEER OF RECORD		STATE OF FLORIDA DEPARTMENT OF TRANSPORTATION			SIGNING AND PAVEMENT MARKING PLAN	SHEET NO. S-22
DATE	DESCRIPTION	DATE	DESCRIPTION	ISAMARIE L. MONREAL LICENSE NUMBER: 72029 FLORIDA DEPT. OF TRANSPORTATION 801 N. BROADWAY AVENUE BARTOW, FL 33830-3809		ROAD NO.	COUNTY	FINANCIAL PROJECT ID		
						SR 25	POLK	449275-1-52-01		

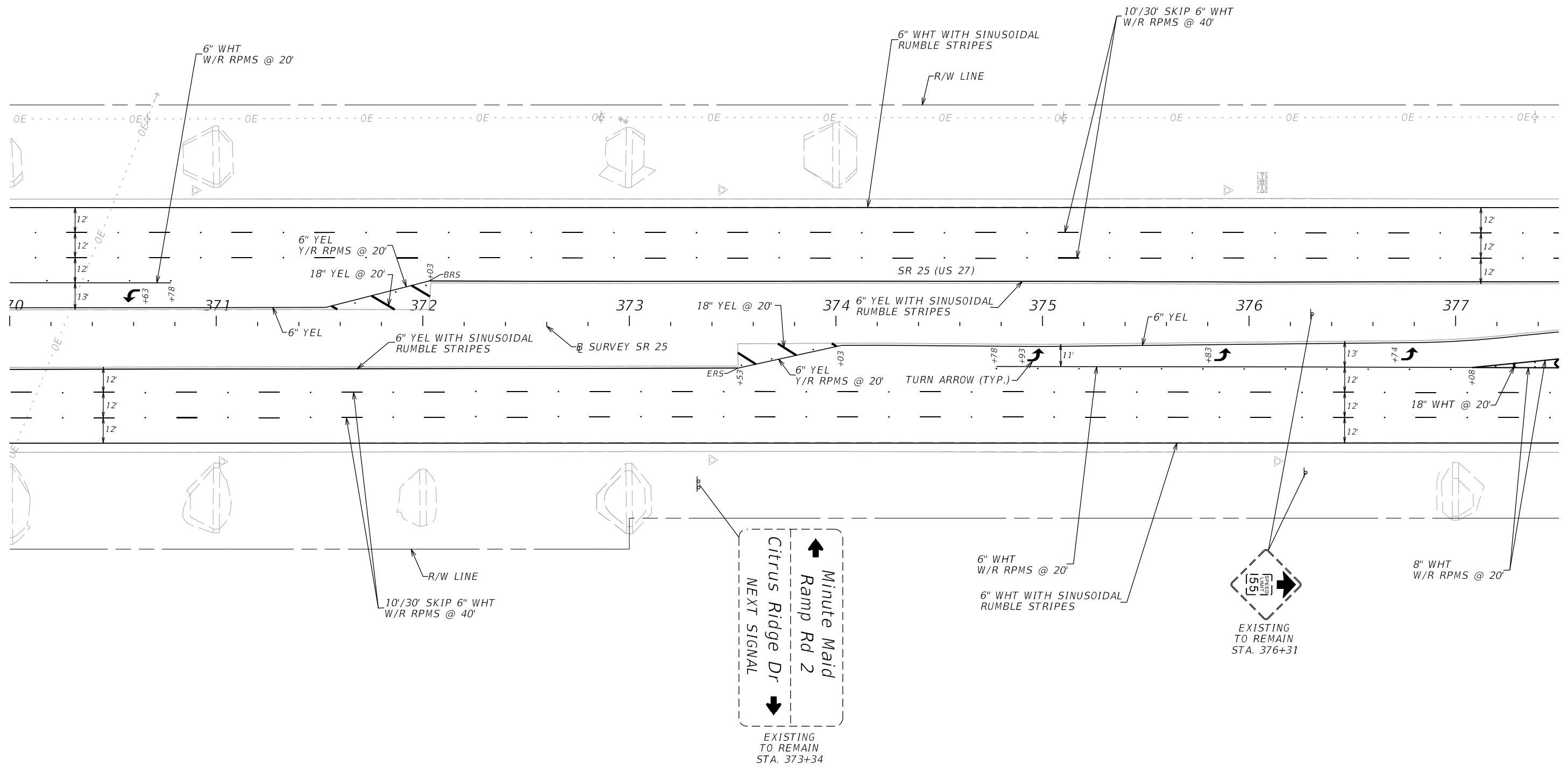

6/24/2024 1:37:43 PM RD152MM C:\projects\FDOT\4492751-5201\SigningAndMarking\PLANS\PO1.dgn

THE OFFICIAL RECORD OF THIS SHEET IS THE ELECTRONIC FILE DIGITALLY SIGNED AND SEALED UNDER RULE 61G15-23.004, F.A.C.

REVISIONS				ENGINEER OF RECORD		STATE OF FLORIDA DEPARTMENT OF TRANSPORTATION			SIGNING AND PAVEMENT MARKING PLAN	SHEET NO.
DATE	DESCRIPTION	DATE	DESCRIPTION	ISAMARIE L. MONREAL LICENSE NUMBER: 72029 FLORIDA DEPT. OF TRANSPORTATION 801 N. BROADWAY AVENUE BARTOW, FL 33830-3809		ROAD NO.	COUNTY	FINANCIAL PROJECT ID		
						SR 25	POLK	449275-1-52-01		S-23

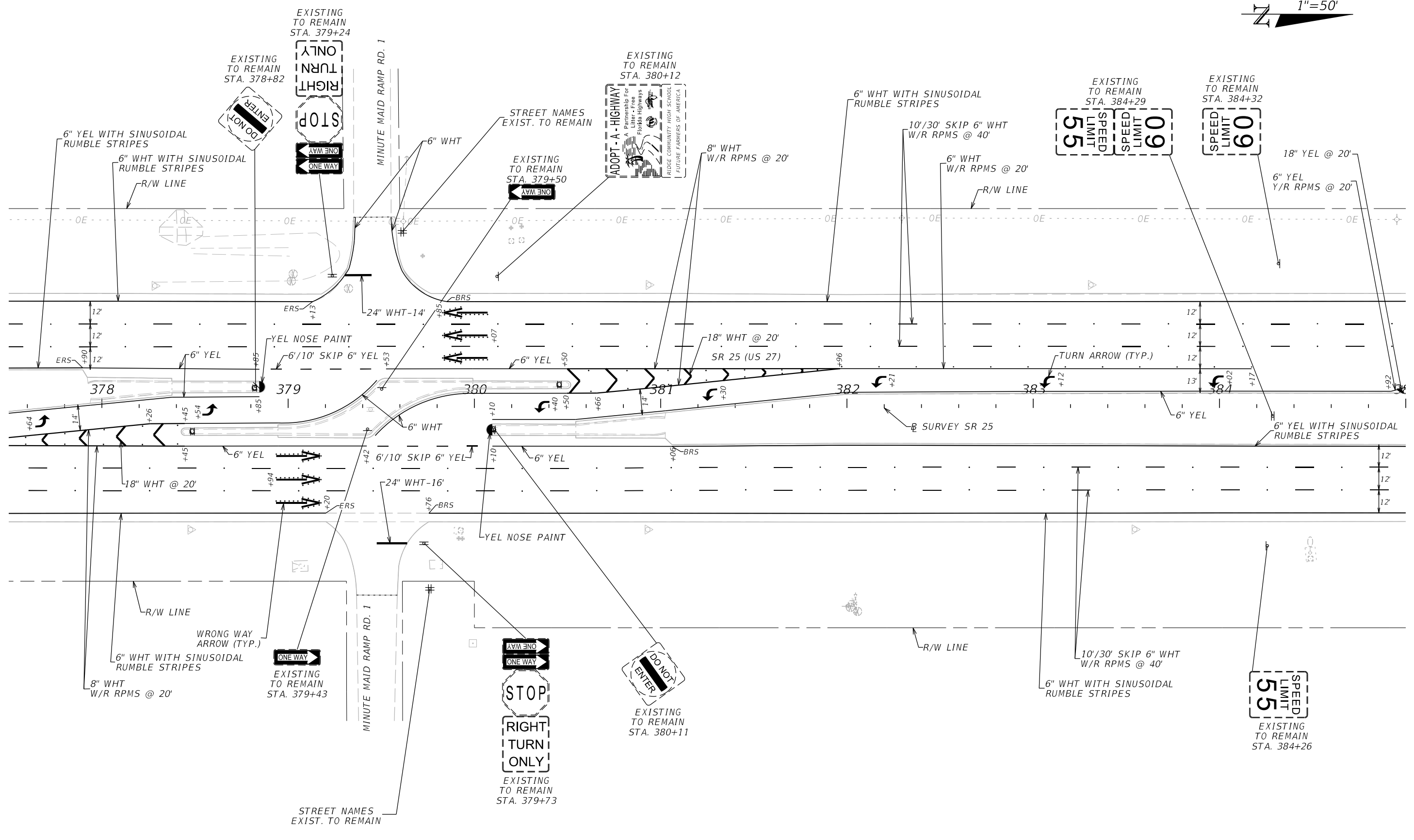

6/24/2024 1:37:44 PM RD152MM C:\projects\FDOT\4492751-5201\SigningAndMarking\PLANS\PO1.dgn

REVISIONS				ENGINEER OF RECORD		STATE OF FLORIDA DEPARTMENT OF TRANSPORTATION			SIGNING AND PAVEMENT MARKING PLAN	SHEET NO. S-24
DATE	DESCRIPTION	DATE	DESCRIPTION	ISAMARIE L. MONREAL LICENSE NUMBER: 72029 FLORIDA DEPT. OF TRANSPORTATION 801 N. BROADWAY AVENUE BARTOW, FL 33830-3809		ROAD NO.	COUNTY	FINANCIAL PROJECT ID		
						SR 25	POLK	449275-1-52-01		

THE OFFICIAL RECORD OF THIS SHEET IS THE ELECTRONIC FILE DIGITALLY SIGNED AND SEALED UNDER RULE 61G15-23.004, F.A.C.

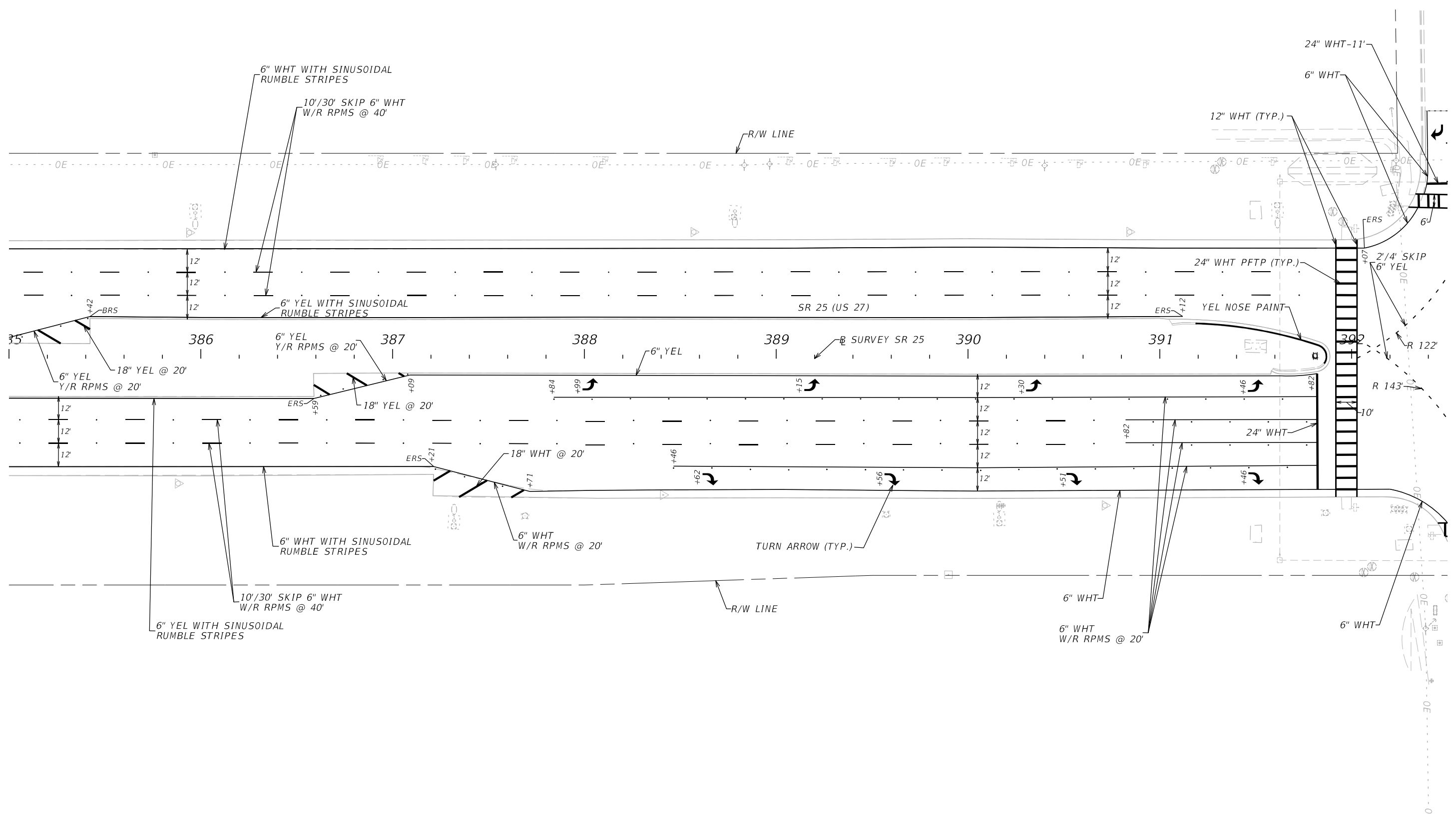

6/24/2024 1:37:45 PM RD152MM C:\projects\FDOT\44927515201\SigningAndMarking\PLANS\PO1.dgn

REVISIONS			
DATE	DESCRIPTION	DATE	DESCRIPTION

ENGINEER OF RECORD
 ISAMARIE L. MONREAL
 LICENSE NUMBER: 72029
 FLORIDA DEPT. OF TRANSPORTATION
 801 N. BROADWAY AVENUE
 BARTOW, FL 33830-3809

STATE OF FLORIDA DEPARTMENT OF TRANSPORTATION		
ROAD NO.	COUNTY	FINANCIAL PROJECT ID
SR 25	POLK	449275-1-52-01

**SIGNING AND PAVEMENT
MARKING PLAN**

**SHEET
NO.
S-25**

THE OFFICIAL RECORD OF THIS SHEET IS THE ELECTRONIC FILE DIGITALLY SIGNED AND SEALED UNDER RULE 61G15-23.004, F.A.C.

1"=50'

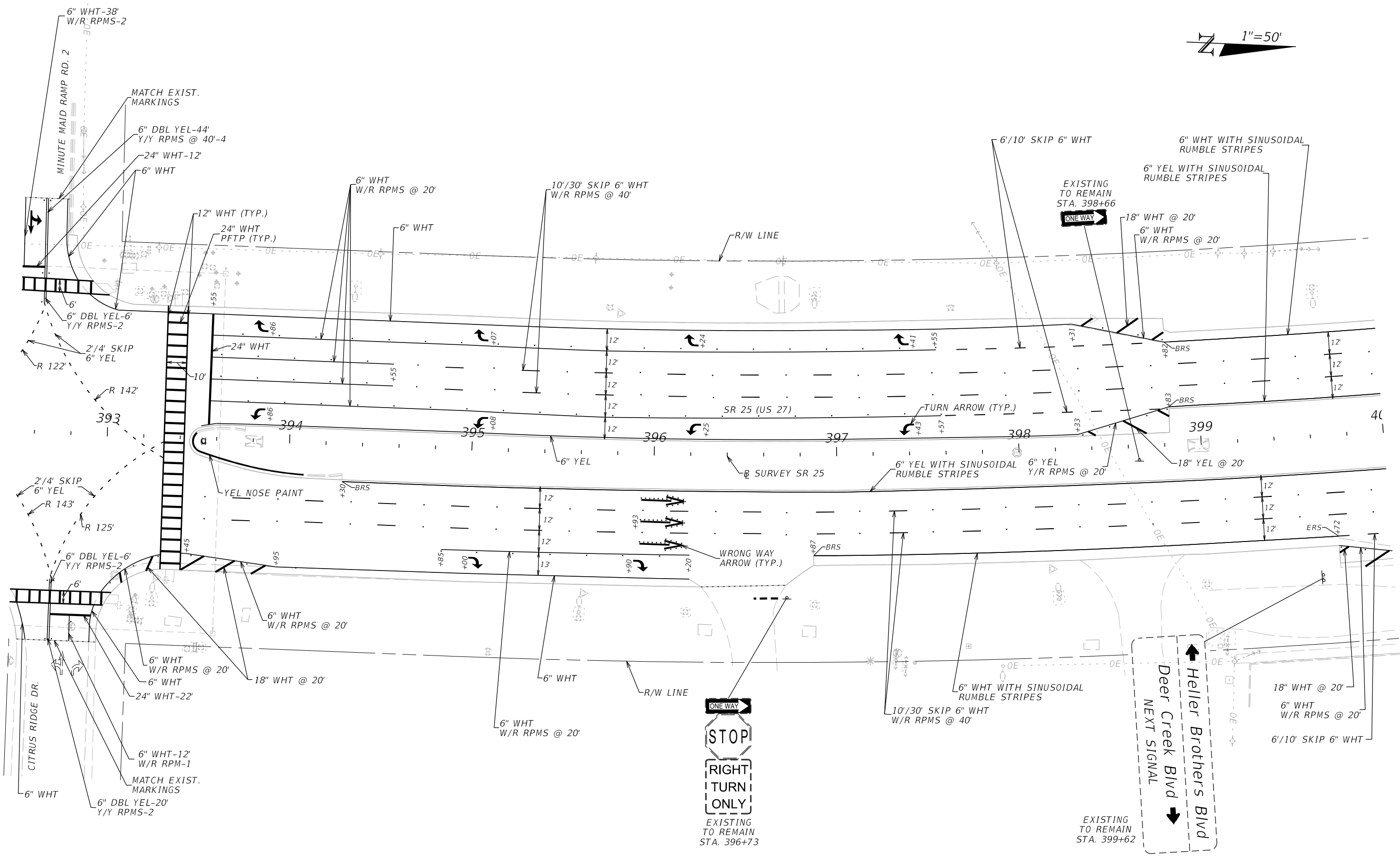

6/24/2024 1:37:45 PM RD152MM
 C:\projects\FDOT\4492751-5201\SigningAndMarking\PLANS\PO1.dgn

THE OFFICIAL RECORD OF THIS SHEET IS THE ELECTRONIC FILE DIGITALLY SIGNED AND SEALED UNDER RULE 61G15-23.004, F.A.C.

REVISIONS				ENGINEER OF RECORD		STATE OF FLORIDA DEPARTMENT OF TRANSPORTATION			SIGNING AND PAVEMENT MARKING PLAN	SHEET NO. S-26
DATE	DESCRIPTION	DATE	DESCRIPTION	ISAMARIE L. MONREAL LICENSE NUMBER: 72029 FLORIDA DEPT. OF TRANSPORTATION 801 N. BROADWAY AVENUE BARTOW, FL 33830-3809		ROAD NO.	COUNTY	FINANCIAL PROJECT ID		
						SR 25	POLK	449275-1-52-01		

1"=50'

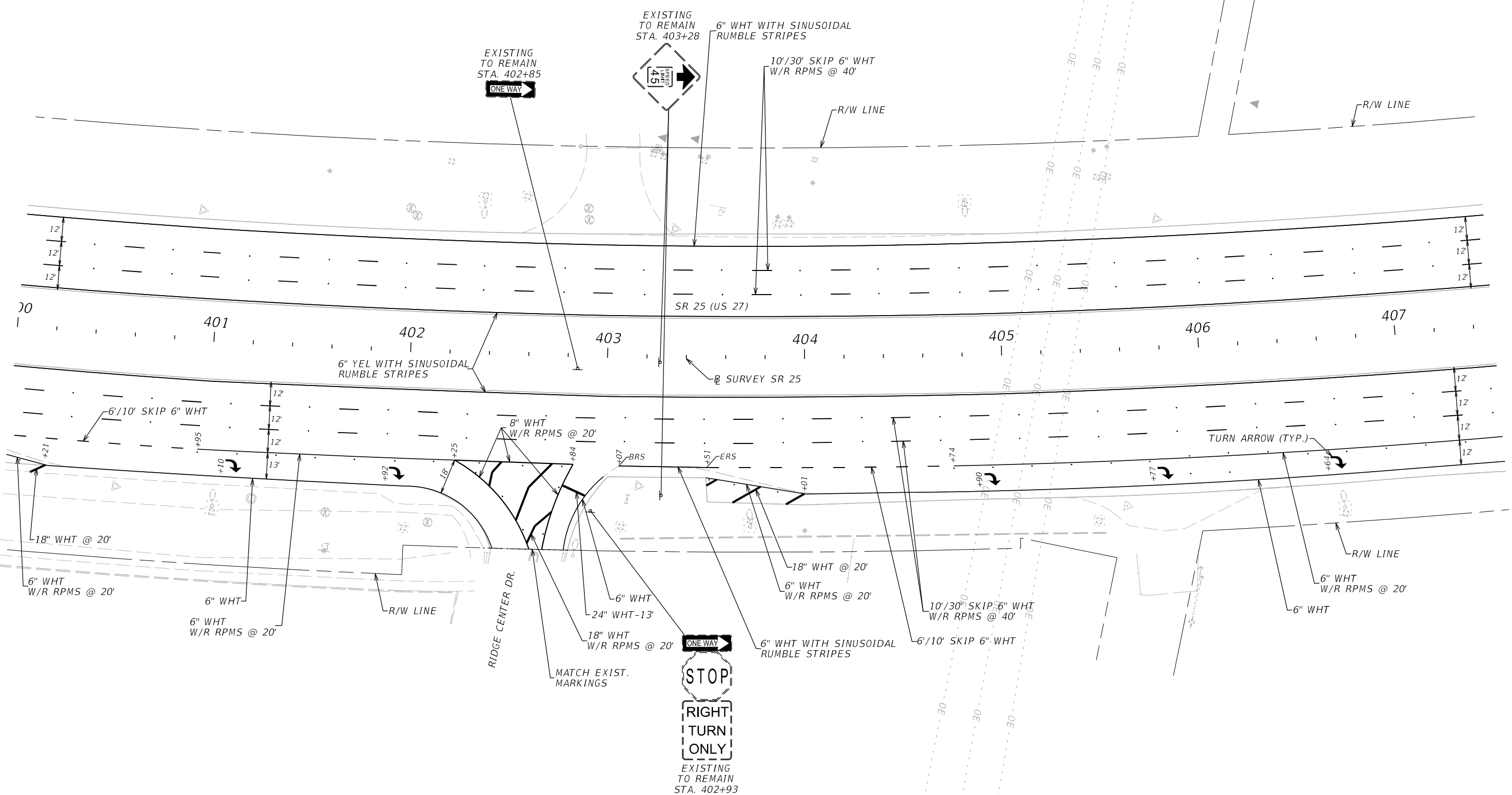

6/24/2024 1:37:46 PM RD152MM C:\projects\FDOT\4492751-5201\SigningAndMarking\PLANS\PO1.dgn

REVISIONS			
DATE	DESCRIPTION	DATE	DESCRIPTION

ENGINEER OF RECORD
 ISAMARIE L. MONREAL
 LICENSE NUMBER: 72029
 FLORIDA DEPT. OF TRANSPORTATION
 801 N. BROADWAY AVENUE
 BARTOW, FL 33830-3809

STATE OF FLORIDA DEPARTMENT OF TRANSPORTATION		
ROAD NO.	COUNTY	FINANCIAL PROJECT ID
SR 25	POLK	449275-1-52-01

**SIGNING AND PAVEMENT
MARKING PLAN**

SHEET NO.
S-27

THE OFFICIAL RECORD OF THIS SHEET IS THE ELECTRONIC FILE DIGITALLY SIGNED AND SEALED UNDER RULE 61G15-23.004, F.A.C.

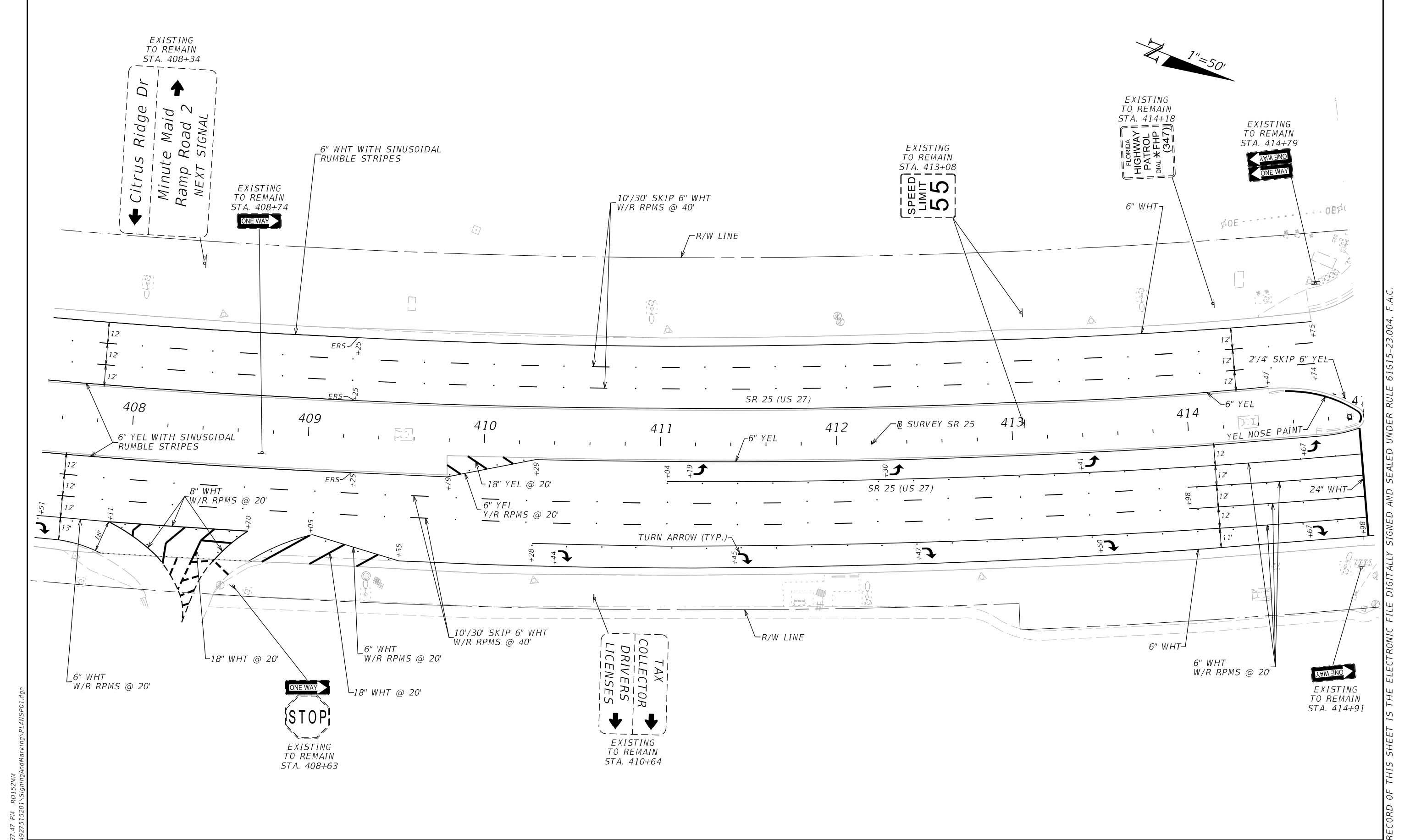

6/24/2024 1:37:47 PM RD152MM C:\projects\FDOT\4492751-5201\SigningAndMarking\PLANS\PO1.dgn

REVISIONS			
DATE	DESCRIPTION	DATE	DESCRIPTION

ENGINEER OF RECORD
 ISAMARIE L. MONREAL
 LICENSE NUMBER: 72029
 FLORIDA DEPT. OF TRANSPORTATION
 801 N. BROADWAY AVENUE
 BARTOW, FL 33830-3809

STATE OF FLORIDA DEPARTMENT OF TRANSPORTATION		
ROAD NO.	COUNTY	FINANCIAL PROJECT ID
SR 25	POLK	449275-1-52-01

**SIGNING AND PAVEMENT
MARKING PLAN**

SHEET NO.
S-28

THE OFFICIAL RECORD OF THIS SHEET IS THE ELECTRONIC FILE DIGITALLY SIGNED AND SEALED UNDER RULE 61G15-23.004, F.A.C.

6/24/2024 1:37:47 PM RD152MM
 C:\projects\FDOT\4492751-5201\SigningAndMarking\PLANS\PO1.dgn

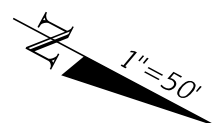
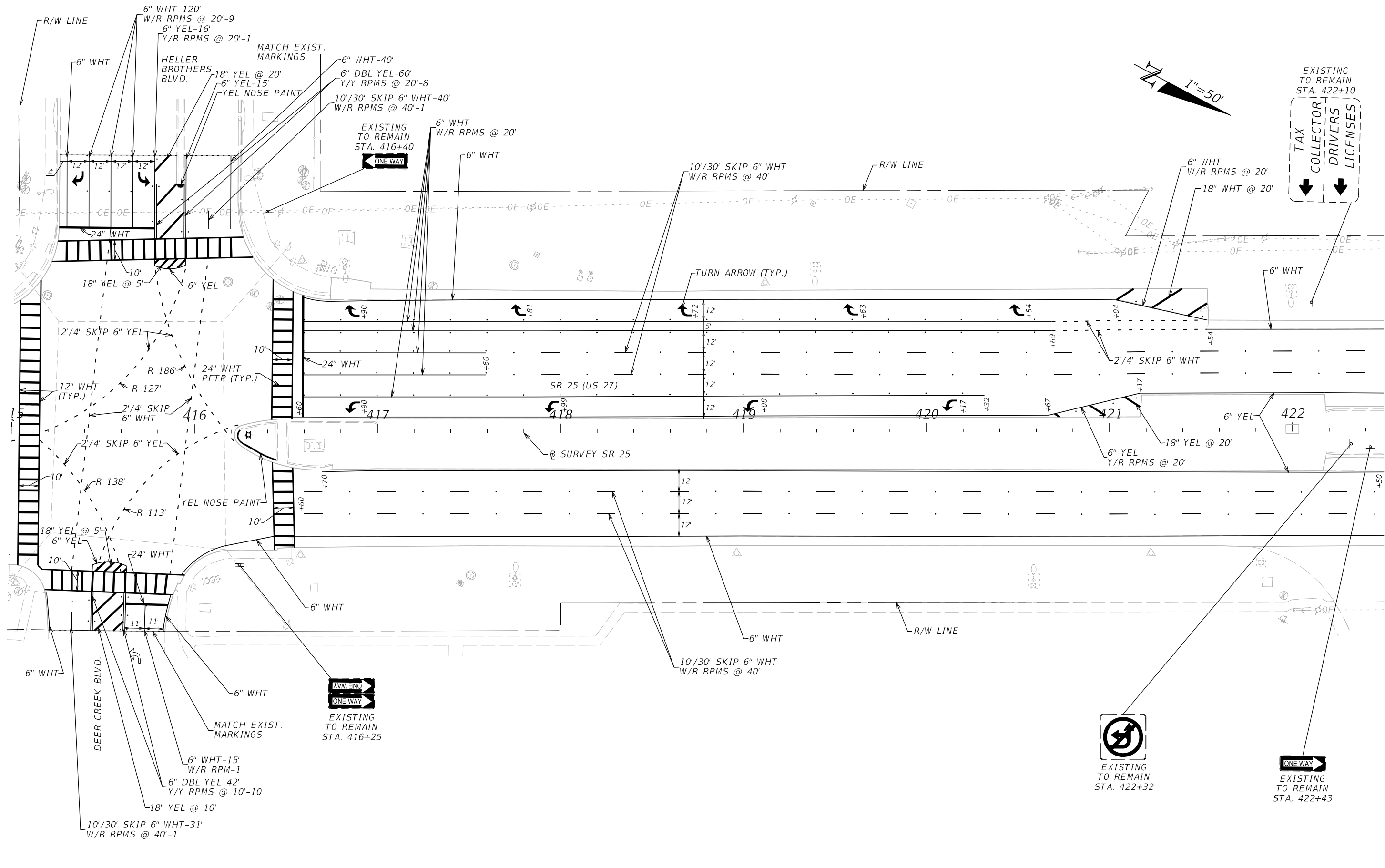

EXISTING TO REMAIN STA. 422+10
TAX COLLECTOR DRIVERS LICENSES

EXISTING TO REMAIN STA. 416+25

EXISTING TO REMAIN STA. 422+32

EXISTING TO REMAIN STA. 422+43

REVISIONS			
DATE	DESCRIPTION	DATE	DESCRIPTION

ENGINEER OF RECORD
 ISAMARIE L. MONREAL
 LICENSE NUMBER: 72029
 FLORIDA DEPT. OF TRANSPORTATION
 801 N. BROADWAY AVENUE
 BARTOW, FL 33830-3809

STATE OF FLORIDA DEPARTMENT OF TRANSPORTATION		
ROAD NO.	COUNTY	FINANCIAL PROJECT ID
SR 25	POLK	449275-1-52-01

SIGNING AND PAVEMENT MARKING PLAN

SHEET NO.
S-29

THE OFFICIAL RECORD OF THIS SHEET IS THE ELECTRONIC FILE DIGITALLY SIGNED AND SEALED UNDER RULE 61G15-23.004, F.A.C.

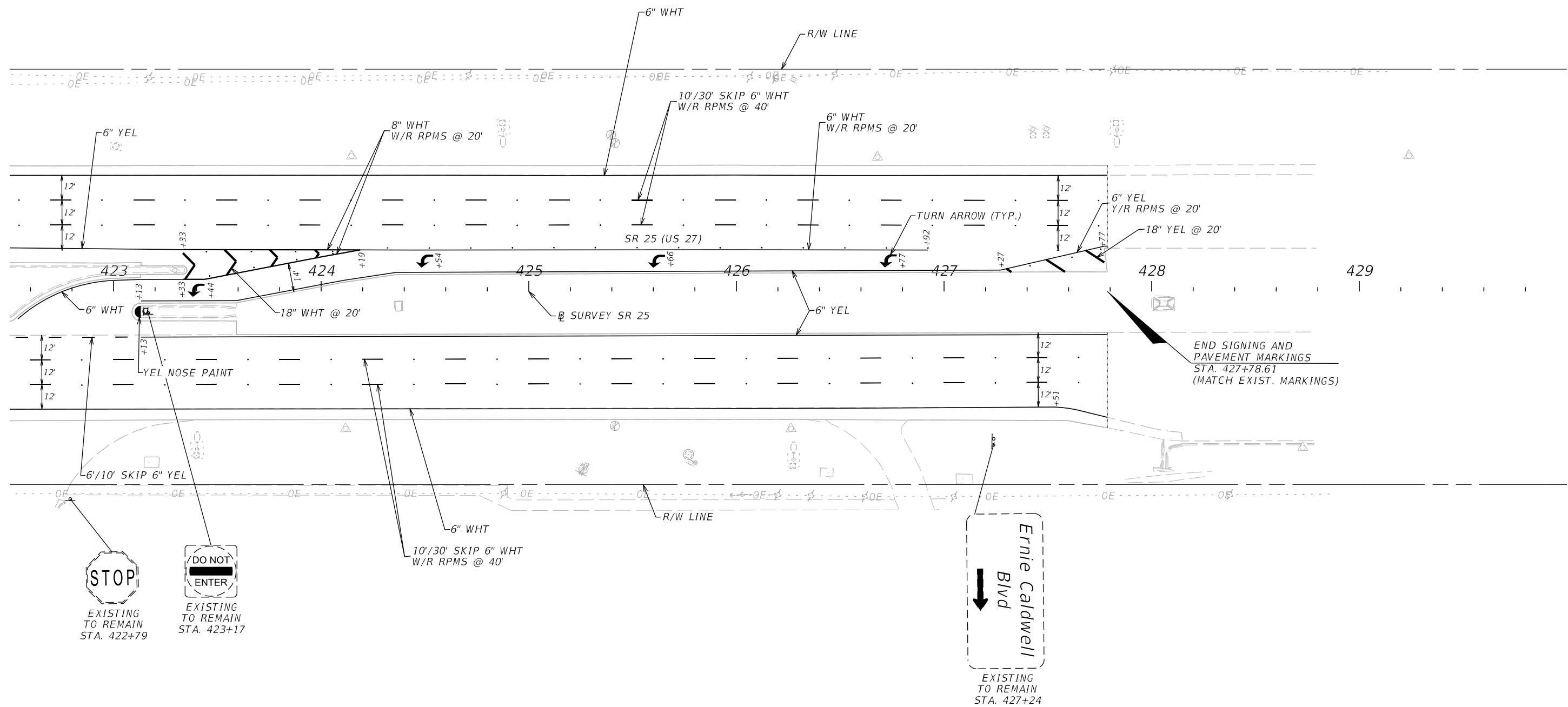
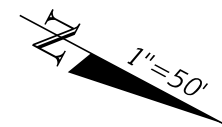

EXISTING TO REMAIN
STA. 422+79



EXISTING TO REMAIN
STA. 423+17

REVISIONS			
DATE	DESCRIPTION	DATE	DESCRIPTION

ENGINEER OF RECORD

ISAMARIE L. MONREAL
LICENSE NUMBER: 72029
FLORIDA DEPT. OF TRANSPORTATION
801 N. BROADWAY AVENUE
BARTOW, FL 33830-3809

STATE OF FLORIDA
DEPARTMENT OF TRANSPORTATION

ROAD NO.	COUNTY	FINANCIAL PROJECT ID
SR 25	POLK	449275-1-52-01

SIGNING AND PAVEMENT MARKING PLAN

SHEET NO.
S-30

6/24/2024 1:37:48 PM RD152MM C:\projects\FDOT\449275\15201\SigningAndMarking\PLANS\PO1.dgn

THE OFFICIAL RECORD OF THIS SHEET IS THE ELECTRONIC FILE DIGITALLY SIGNED AND SEALED UNDER RULE 61G15-23.004, F.A.C.