

CONTRACT PLANS COMPONENTS

- ROADWAY PLANS
- SIGNING AND PAVEMENT MARKING PLANS
- SIGNALIZATION PLANS
- LIGHTING PLANS

STATE OF FLORIDA
DEPARTMENT OF TRANSPORTATION

ROADWAY PLANS

FINANCIAL PROJECT ID 449656-1-52-01

(FEDERAL FUNDS)

OKEECHOBEE COUNTY (91020)

STATE ROAD NO. 15

SR 15 (US 441) AT 28TH STREET SAFETY IMPROVEMENTS

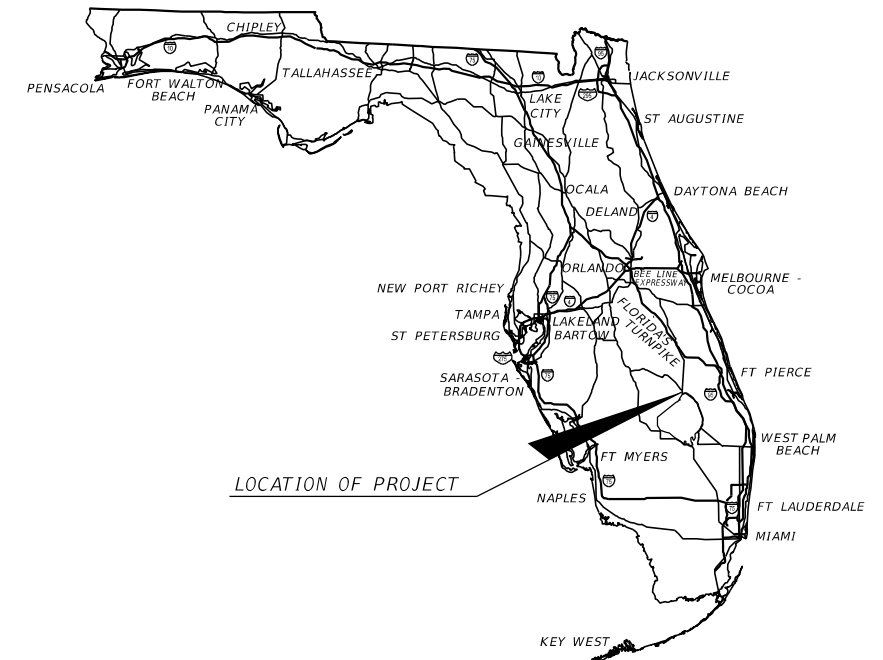

A DETAILED INDEX APPEARS ON THE KEY SHEET OF EACH COMPONENT

INDEX OF ROADWAY PLANS

SHEET NO.	SHEET DESCRIPTION
1	KEY SHEET
2	SIGNATURE SHEET
3 - 5	TYPICAL SECTION
6	PROJECT CONTROL
7	GENERAL NOTES
8	ROADWAY PLAN
9	POTENTIAL CONTAMINATION LOCATIONS
10	CURB RETURN PROFILES
11 - 14	TEMPORARY TRAFFIC CONTROL PLAN
15	UTILITY ADJUSTMENTS

PROJECT LOCATION URL: <https://tinyurl.com/45zs4wme>

PROJECT LIMITS: BEGIN MP 1.369 - END MP 1.373

EXCEPTIONS: NONE

BRIDGE LIMITS: NONE

RAILROAD CROSSING: NONE

PHASE IIR SUBMITTAL
DECEMBER 7, 2023

ROADWAY PLANS
ENGINEER OF RECORD:

SARAH KATHLEEN WRIGHT, P.E.
P.E. LICENSE NUMBER 84252
BAYER UNITED ENGINEERING CONSULTANTS, LLC
320 W. KENNEDY BLVD., SUITE 650
TAMPA, FLORIDA 33606
(813) 460-2199
CONTRACT NO.: CA148
VENDOR NO.: 83-3015288

FDOT PROJECT MANAGER:

JEFFREY MEDNICK

GOVERNING STANDARD PLANS:

Florida Department of Transportation, FY2024-25 Standard Plans for Road and Bridge Construction and applicable Interim Revisions (IRs).

Standard Plans for Road Construction and associated IRs are available at the following website: <http://www.fdot.gov/design/standardplans>

GOVERNING STANDARD SPECIFICATIONS:

Florida Department of Transportation, FY 2024-25 Standard Specifications for Road and Bridge Construction at the following website: <http://www.fdot.gov/programmanagement/Implemented/SpecBooks>

CONSTRUCTION CONTRACT NO.	FISCAL YEAR	SHEET NO.
	25	1

12/7/2023 2:04:51 PM C:\Users\SarahWright\OneDrive - Bayer United Engineering Consultants\Documents - BUEC\Worksheets\FDOT_44965615201_Roadway\KEY\SRD01.dgn

THE OFFICIAL RECORD OF THIS SHEET IS THE ELECTRONIC FILE DIGITALLY SIGNED AND SEALED UNDER RULE 61G15-23.004, F.A.C.

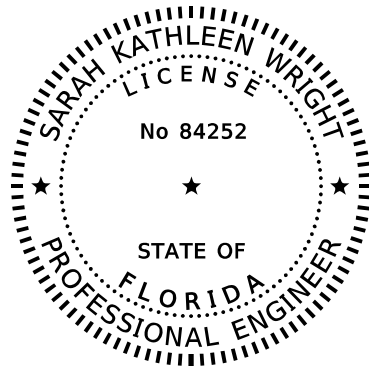

THIS ITEM HAS BEEN DIGITALLY
SIGNED AND SEALED BY:

ON THE DATE ADJACENT TO THE SEAL

PRINTED COPIES OF THIS DOCUMENT ARE
NOT CONSIDERED SIGNED AND SEALED
AND THE SIGNATURE MUST BE VERIFIED
ON ANY ELECTRONIC COPIES.

BAYER UNITED ENGINEERING CONSULTANTS, LLC
320 W KENNEDY BLVD., SUITE 650
TAMPA, FL 33606
SARAH KATHLEEN WRIGHT, P.E. NO. 84252

THE ABOVE NAMED PROFESSIONAL ENGINEER SHALL BE RESPONSIBLE FOR THE
FOLLOWING SHEETS IN ACCORDANCE WITH RULE 61G15-23.004, F.A.C.

SHEET NO.	SHEET DESCRIPTION
1	KEY SHEET
2	SIGNATURE SHEET
3 - 5	TYPICAL SECTION
6	PROJECT CONTROL
7	GENERAL NOTES
8	ROADWAY PLAN
9	POTENTIAL CONTAMINATION LOCATIONS
10	CURB RETURN PROFILES
11 - 14	TEMPORARY TRAFFIC CONTROL PLAN
15	UTILITY ADJUSTMENTS

12/7/2023 2:05:05 PM SarahWright C:\Users\SarahWright\OneDrive - Bayer United Engineering Consultants\Documents - BU\EC\Worksets\FDOT\4496561-5201\Roadway\SIGNRD01.dgn

REVISIONS				ENGINEER OF RECORD	STATE OF FLORIDA DEPARTMENT OF TRANSPORTATION			SIGNATURE SHEET	SHEET NO.
DATE	DESCRIPTION	DATE	DESCRIPTION	SARAH KATHLEEN WRIGHT, P.E. P.E. LICENSE NUMBER 84252 BAYER UNITED ENGINEERING CONSULTANTS, LLC 320 W. KENNEDY BLVD., SUITE 650 TAMPA, FLORIDA 33606	ROAD NO.	COUNTY	FINANCIAL PROJECT ID		2
						SR 15	OKEECHOBEE		

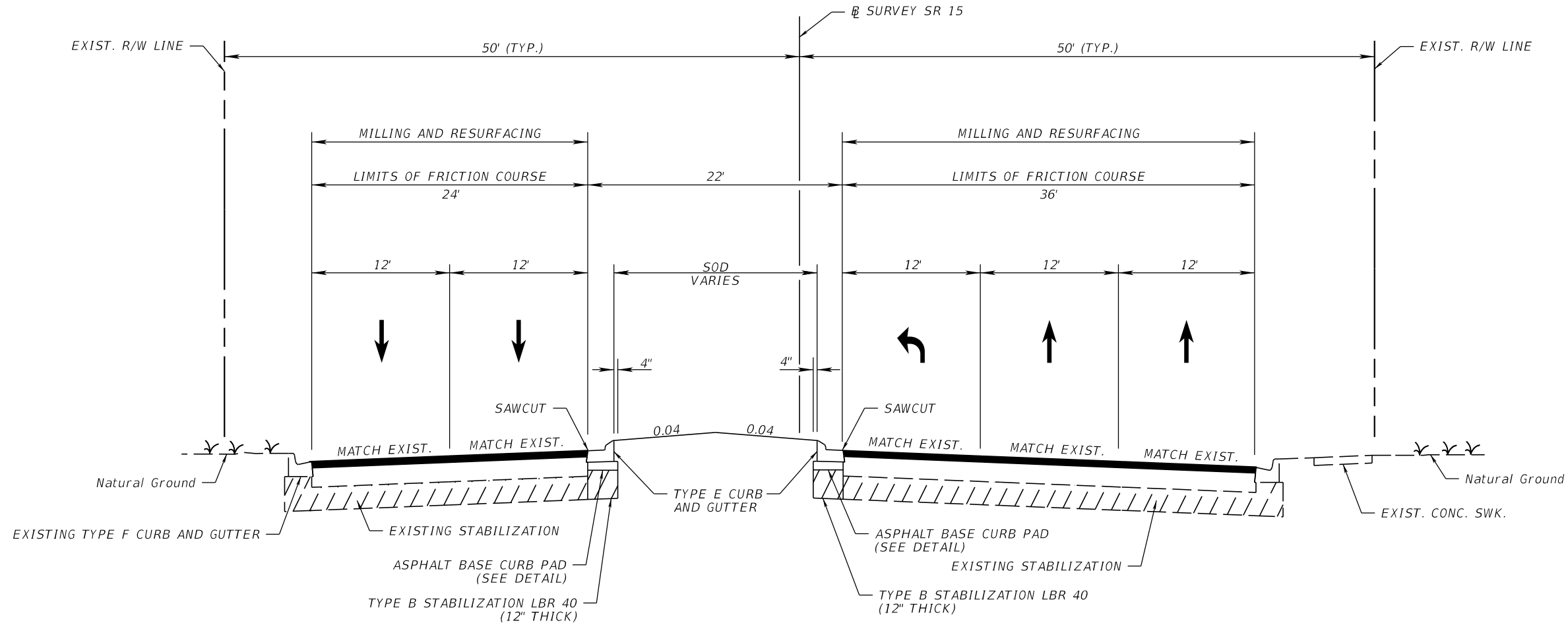

TYPICAL SECTION 1
SR 15 (US 441)
STA. 711+80.00 TO STA. 712+97.93
SR SURVEY SR 15

N.T.S.

MILLING AND RESURFACING

MILL EXIST. ASPHALT PAVEMENT FOR DEPTH (2")
 RESURFACE WITH FRICTION COURSE FC-12.5 (TRAFFIC C) (2") (PG 76-22)

WIDENING

OPTIONAL BASE GROUP 9 (TYPE B-12.5 ONLY)
 WITH TYPE SP STRUCTURAL COURSE (TRAFFIC C) (2 1/2")
 AND FRICTION COURSE FC-12.5 (TRAFFIC C) (2") (PG 76-22)

TRAFFIC DATA

CURRENT YEAR = 2023 AADT = 29200
 ESTIMATED OPENING YEAR = 2025 AADT = 29700
 ESTIMATED DESIGN YEAR = 2045 AADT = 34800
 K = 9.0% D = 58.1% T = 9.0% (24 HOUR)
 DESIGN HOUR T = 4.5%
 DESIGN SPEED = 55 MPH
 CONTEXT CLASSIFICATION = C3C

NOTE: DUE TO VARIABLE ASPHALT THICKNESS, ISOLATED AREAS OF THE BASE MAY BE EXPOSED DURING MILLING.

12/7/2023 2:05:12 PM SarahWright C:\Users\SarahWright\OneDrive - Bayer United Engineering Consultants\Documents - BU\EC\Worksets\FDOT\4496561-5201\Roadway\TPSRD01.dgn

THE OFFICIAL RECORD OF THIS SHEET IS THE ELECTRONIC FILE DIGITALLY SIGNED AND SEALED UNDER RULE 61G15-23.004, F.A.C.

REVISIONS				ENGINEER OF RECORD			STATE OF FLORIDA DEPARTMENT OF TRANSPORTATION			SHEET NO.
DATE	DESCRIPTION	DATE	DESCRIPTION	SARAH KATHLEEN WRIGHT, P.E. LICENSE NUMBER: 84252 BAYER UNITED ENGINEERING CONSULTANTS, LLC 320 W. KENNEDY BLVD., SUITE 650 TAMPA, FL 33606			ROAD NO.	COUNTY	FINANCIAL PROJECT ID	
							SR 15	OKEECHOBEE	449656-1-52-01	<p style="text-align: center;">TYPICAL SECTION</p> <p style="text-align: center;">3</p>

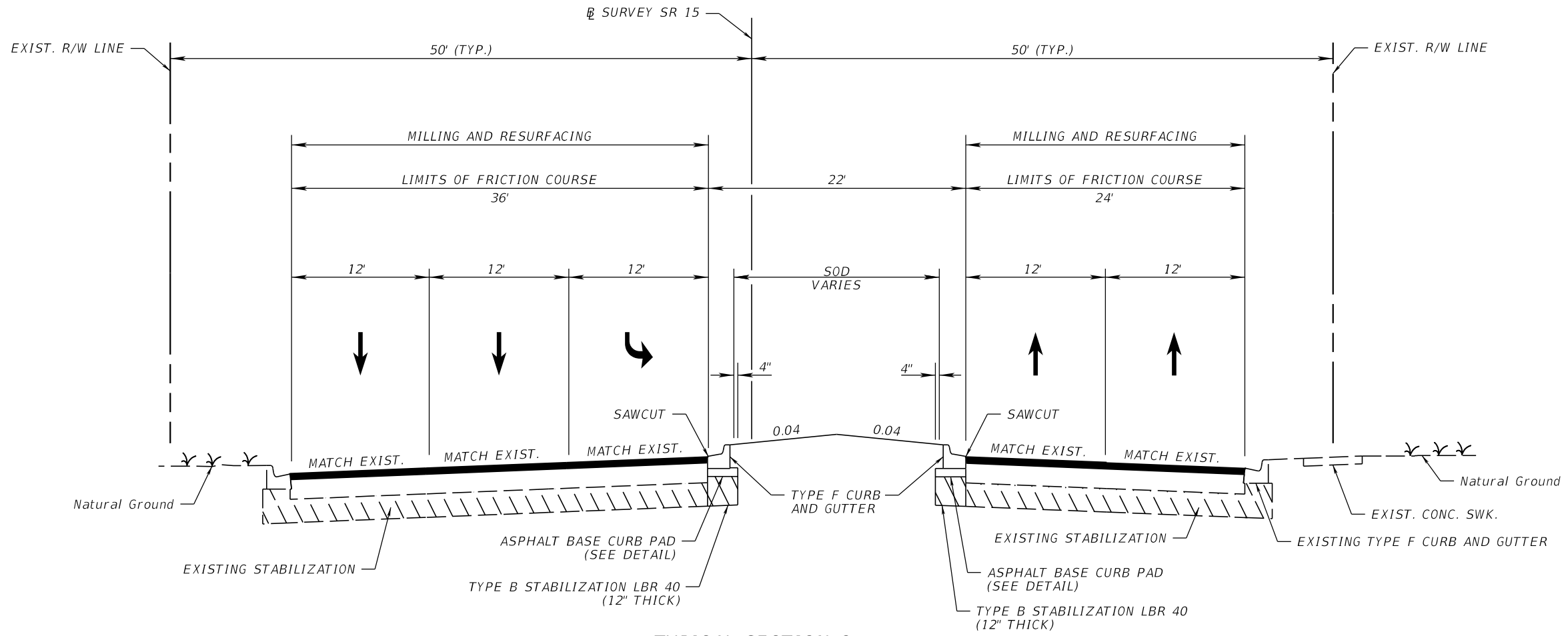

TYPICAL SECTION 2
 SR 15 (US 441)
 STA. 712+97.93 TO STA. 714+20.00
 SURVEY SR 15

N.T.S.

MILLING AND RESURFACING

MILL EXIST. ASPHALT PAVEMENT FOR DEPTH (2")
 RESURFACE WITH FRICTION COURSE FC-12.5 (TRAFFIC C) (2") (PG 76-22)

WIDENING

OPTIONAL BASE GROUP 9 (TYPE B-12.5 ONLY)
 WITH TYPE SP STRUCTURAL COURSE (TRAFFIC C) (2 1/2")
 AND FRICTION COURSE FC-12.5 (TRAFFIC C) (2") (PG 76-22)

TRAFFIC DATA

CURRENT YEAR = 2023 AADT = 29200
 ESTIMATED OPENING YEAR = 2025 AADT = 29700
 ESTIMATED DESIGN YEAR = 2045 AADT = 34800
 K = 9.0% D = 58.1% T = 9.0% (24 HOUR)
 DESIGN HOUR T = 4.5%
 DESIGN SPEED = 55 MPH
 CONTEXT CLASSIFICATION = C3C

NOTE: DUE TO VARIABLE ASPHALT THICKNESS, ISOLATED AREAS OF THE BASE MAY BE EXPOSED DURING MILLING.

12/7/2023 2:05:13 PM SarahWright C:\Users\SarahWright\OneDrive - Bayer United Engineering Consultants\Documents - BU\EC\Worksets\FDOT\4496561-5201\Roadway\TPSRD01.dgn

THE OFFICIAL RECORD OF THIS SHEET IS THE ELECTRONIC FILE DIGITALLY SIGNED AND SEALED UNDER RULE 61G15-23.004, F.A.C.

REVISIONS				ENGINEER OF RECORD			STATE OF FLORIDA DEPARTMENT OF TRANSPORTATION			SHEET NO.
DATE	DESCRIPTION	DATE	DESCRIPTION	SARAH KATHLEEN WRIGHT, P.E. LICENSE NUMBER: 84252 BAYER UNITED ENGINEERING CONSULTANTS, LLC 320 W. KENNEDY BLVD., SUITE 650 TAMPA, FL 33606			ROAD NO.	COUNTY	FINANCIAL PROJECT ID	
							SR 15	OKEECHOBEE	449656-1-52-01	TYPICAL SECTION 4

12/7/2023 2:05:14 PM SarahWright C:\Users\SarahWright\OneDrive - Bayer United Engineering Consultants\Documents - BUEC\Worksets\FDOT\4496561-5201\Roadway\TPSRD01.dgn

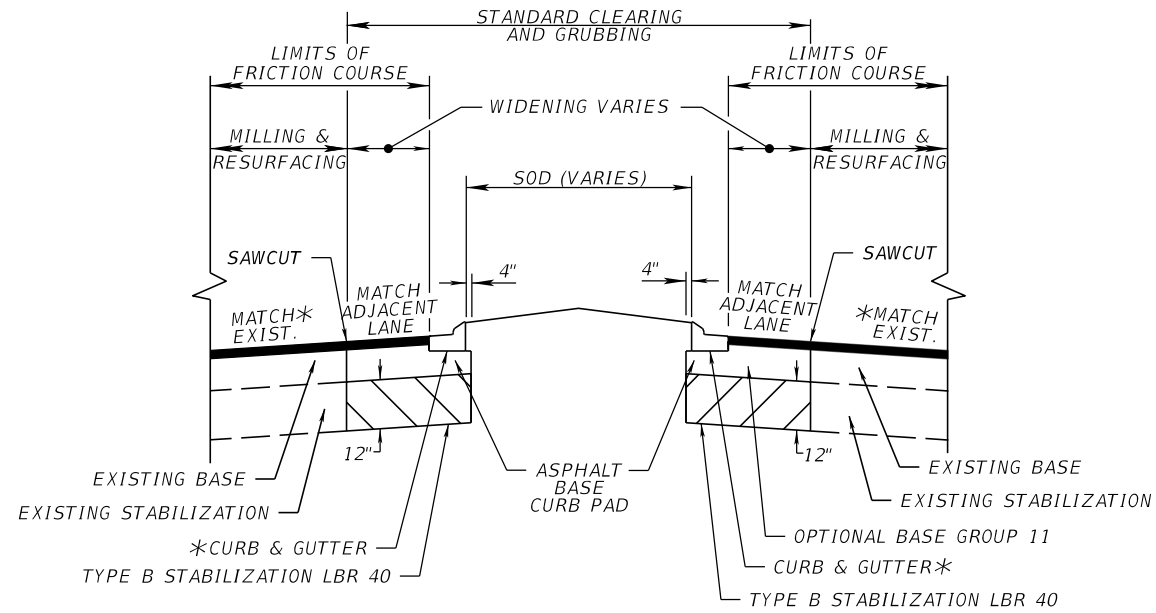

MEDIAN WIDENING DETAIL

N.T.S.
SEE ROADWAY PLANS FOR STATION LIMITS

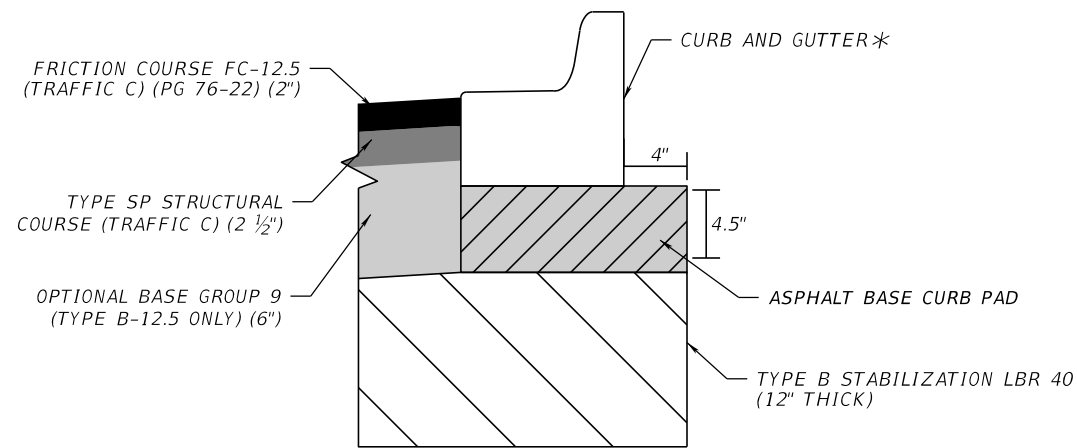

ASPHALT BASE CURB PAD DETAIL

N.T.S.

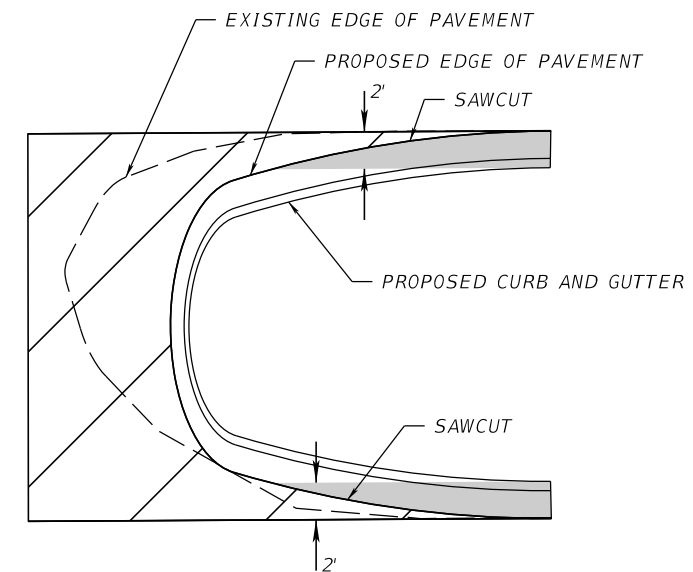

WIDENING

SACRIFICIAL OBG 9 (TYPE B-12.5 ONLY) TO BE PLACED IN WIDENING OPERATION AND REMOVED PRIOR TO CONSTRUCTION OF CURB AND GUTTER.

WIDENING LESS THAN 2' DETAIL

N.T.S.

*SEE ROADWAY PLAN SHEET FOR LOCATIONS OF TYPE E CURB AND GUTTER AND TYPE F CURB AND GUTTER

REVISIONS				ENGINEER OF RECORD		STATE OF FLORIDA DEPARTMENT OF TRANSPORTATION			SHEET NO.
DATE	DESCRIPTION	DATE	DESCRIPTION	SARAH KATHLEEN WRIGHT, P.E. LICENSE NUMBER: 84252 BAYER UNITED ENGINEERING CONSULTANTS, LLC 320 W. KENNEDY BLVD., SUITE 650 TAMPA, FL 33606		ROAD NO.	COUNTY	FINANCIAL PROJECT ID	
						SR 15	OKEECHOBEE	449656-1-52-01	5
TYPICAL SECTION									

THE OFFICIAL RECORD OF THIS SHEET IS THE ELECTRONIC FILE DIGITALLY SIGNED AND SEALED UNDER RULE 61G15-23.004, F.A.C.

12/7/2023 2:05:20 PM SarahWright C:\Users\AlexandraStanley\OneDrive - Bayer United Engineering Consultants\Documents - BUEC\Worksets\FDOT\44965615201\Roadway\CTLSRD001.dgn

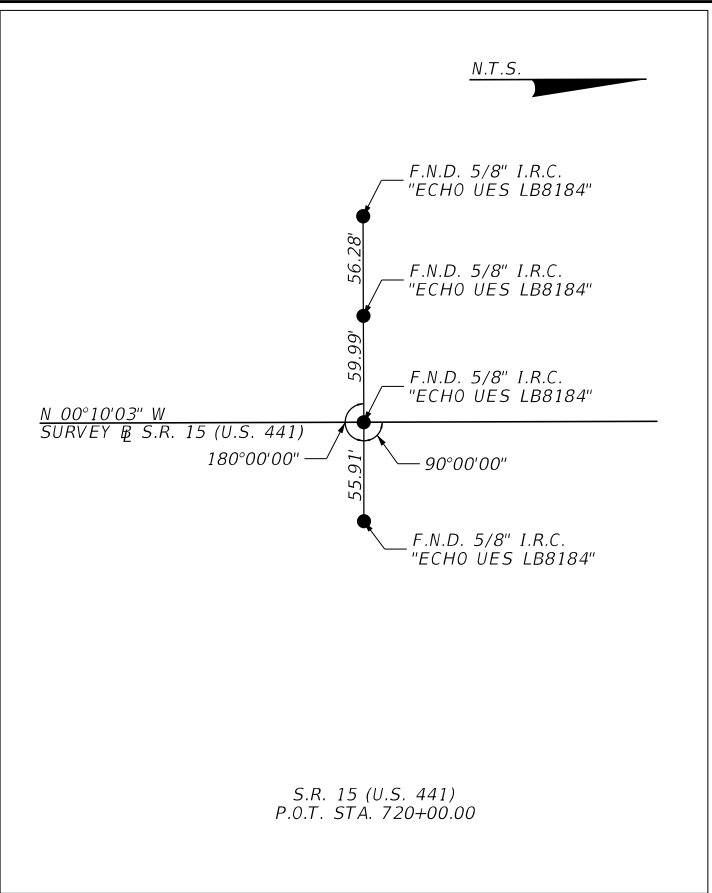
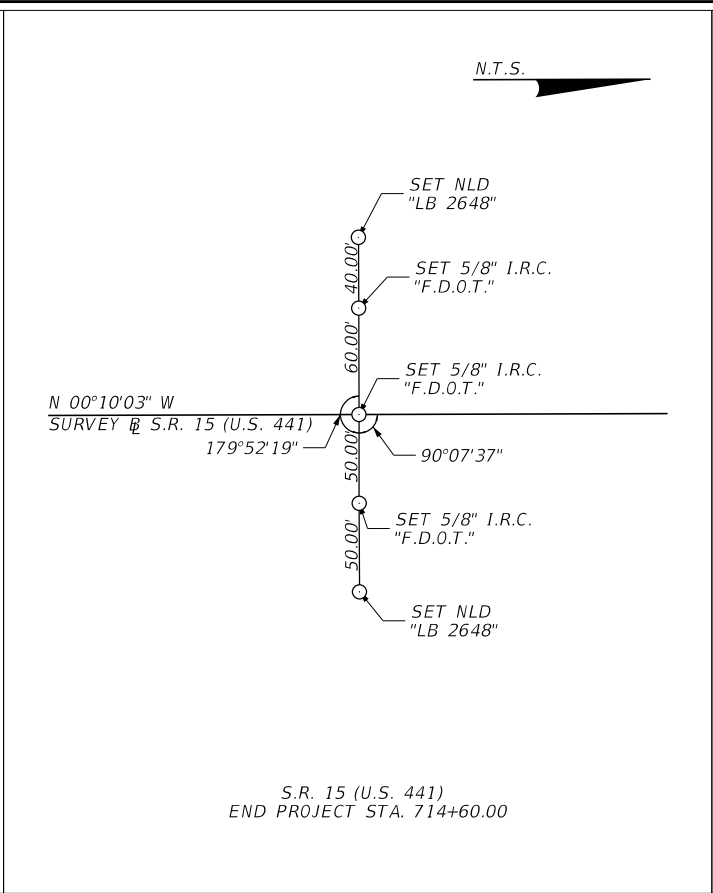
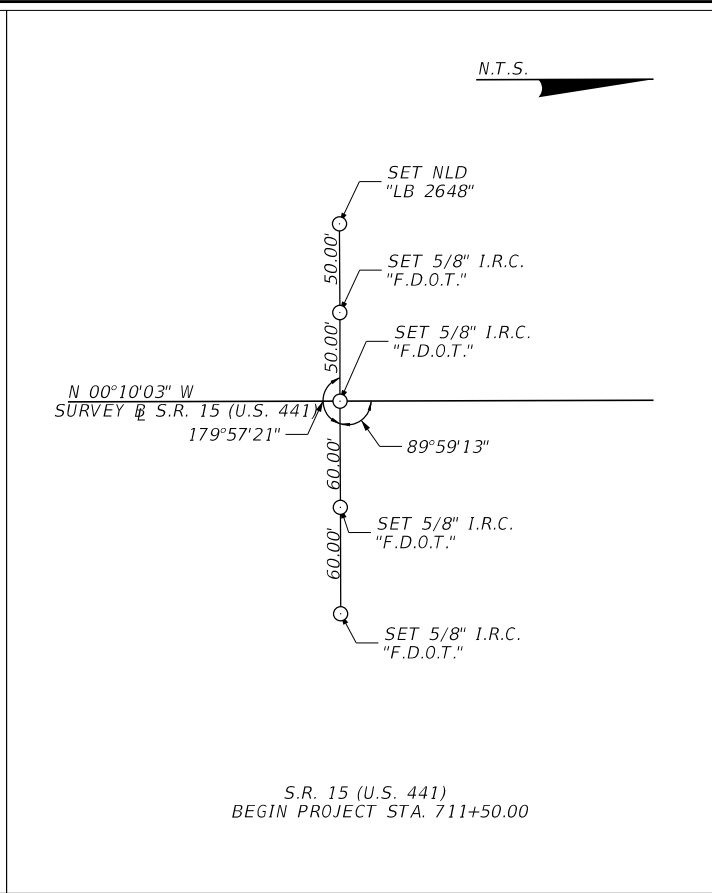
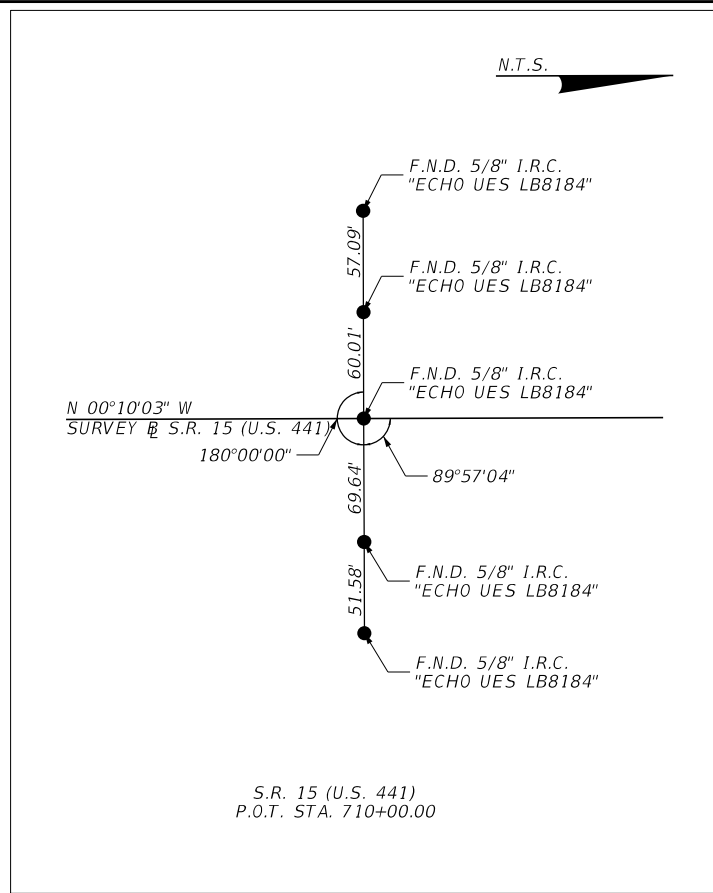

LEGEND

- = FOUND MONUMENTATION
- = SET MONUMENTATION
- ⊕ = BASELINE OF SURVEY
- B.O.S. = BEGINNING OF SURVEY
- E.O.S. = END OF SURVEY
- F.D.O.T. = FLORIDA DEPARTMENT OF TRANSPORTATION
- FND. = FOUND
- I.R.C. = IRON ROD AND CAP
- LB = LICENSED BUSINESS
- NLD = NAIL AND DISK
- N.T.S. = NOT TO SCALE
- P.O.T. = POINT ON TANGENT
- STA. = STATION
- S.R. = STATE ROAD

REVISIONS				ENGINEER OF RECORD		STATE OF FLORIDA DEPARTMENT OF TRANSPORTATION			<i>PROJECT CONTROL</i>	SHEET NO.
DATE	DESCRIPTION	DATE	DESCRIPTION	SARAH KATHLEEN WRIGHT, P.E. LICENSE NUMBER 84252 BAYER UNITED ENGINEERING CONSULTANTS, LLC 320 W. KENNEDY BLVD., SUITE 650 TAMPA, FL 33606		ROAD NO.	COUNTY	FINANCIAL PROJECT ID		
								SR 15		OKEECHOBEE

THE OFFICIAL RECORD OF THIS SHEET IS THE ELECTRONIC FILE DIGITALLY SIGNED AND SEALED UNDER RULE 61G15-23.004, F.A.C.

GENERAL NOTES

1. BENCHMARK ELEVATIONS SHOWN ON THE PLANS ARE NORTH AMERICAN VERTICAL DATUM OF 1988 (NAVD 1988).
2. ALL SURVEY INFORMATION WAS OBTAINED FROM A LICENSED FLORIDA PROFESSIONAL SURVEYOR AND MAPPER AND UTILIZED AS SUPPORTING DATA IN THE PRODUCTION OF DESIGN PLANS AND FOR CONSTRUCTION ON SUBJECT PROJECT. THE PROFESSIONAL SURVEYOR AND MAPPER OF RECORD IS:

THOMAS J. YOCOM, P.S.M.
 P.S.M. NO: 5653
 DRMP, INC.
 941 LAKE BALDWIN LANE
 ORLANDO, FL 32814

3. THE LOCATION(S) OF THE UTILITIES SHOWN IN THE PLANS (INCLUDING THOSE DESIGNATED Vv, Vh, AND Vvh) ARE BASED ON LIMITED INVESTIGATION TECHNIQUES AND SHOULD BE CONSIDERED APPROXIMATE ONLY. THE VERIFIED LOCATIONS/ELEVATIONS APPLY ONLY AT THE POINTS SHOWN. INTERPOLATIONS BETWEEN THESE POINTS HAVE NOT BEEN VERIFIED.

UTILITY/AGENCY OWNERS FOR THIS PROJECT INCLUDE:

COMPANY	CONTACT	TELEPHONE NUMBERS
CENTURYLINK COMMUNICATIONS	KEN LUTZ	863-452-3185 863-214-1490 (CELL)
COMCAST	KEVIN MURPHY	941-356-1489
CROWN CASTLE FIBER LLC	DANNY HASKETT	786-610-7073 786-246-7827 (CELL)
FLORIDA POWER & LIGHT (FPL) DISTRIBUTION	ROB MORRIS	772-223-4215
FLORIDA PUBLIC UTILITIES COMPANY	IVAN GIBBS	561-723-3459
OKEECHOBEE UTILITY AUTHORITY	JOHN HAYFORD	863-763-9460 EXT. 218

4. ALL EXISTING DRAINAGE STRUCTURES ARE TO REMAIN UNLESS OTHERWISE NOTED.

NOTES TO REVIEWERS

1. THIS PROJECT IS AN INTERSECTION SAFETY IMPROVEMENTS PROJECT. THE INTENT OF THIS PROJECT IS TO IMPROVE THE PEDESTRIAN AND SIGNAL FEATURES AT THE INTERSECTION OF US 441 AND 28TH STREET. FUNCTIONAL MILLING AND RESURFACING IS BEING PROVIDED. THE LIMITS OF THE MILLING AND RESURFACING WERE CHOSEN BASED ON THE LOCATION OF THE EXISTING VEHICLE DETECTION LOOPS. THE BEGIN AND END PROJECT LIMITS WERE CHOSEN BASED ON THE LOCATION OF THE INTERSECTION, AND MATCH THE BEGIN AND END MILEPOSTS SHOWN IN PSEE.
2. A MAINTAIN R/W AGREEMENT IS CURRENTLY BEING COORDINATED WITH THE DEPARTMENT. THE MAINTAIN R/W AGREEMENT HAS BEEN APPROVED AND D1 SURVEY ANY MAPPING ARE PREPARING THE R/W LINES. THE PLANS WILL BE UPDATED ONCE COORDINATION IS COMPLETE.

12/7/2023 2:05:26 PM SarahWright C:\Users\SarahWright\OneDrive - Bayer United Engineering Consultants\Documents - BlUEC\Worksets\FDOT\4496561-5201\Roadway\GMITR\RD01.dgn

THE OFFICIAL RECORD OF THIS SHEET IS THE ELECTRONIC FILE DIGITALLY SIGNED AND SEALED UNDER RULE 61G15-23.004, F.A.C.

REVISIONS				ENGINEER OF RECORD	STATE OF FLORIDA DEPARTMENT OF TRANSPORTATION			SHEET NO.
DATE	DESCRIPTION	DATE	DESCRIPTION	ROAD NO.	COUNTY	FINANCIAL PROJECT ID		
				SARAH KATHLEEN WRIGHT, P.E. LICENSE NUMBER: 84252 BAYER UNITED ENGINEERING CONSULTANTS, LLC 320 W. KENNEDY BLVD., SUITE 650 TAMPA, FL 33606	SR 15	OKEECHOBEE	449656-1-52-01	GENERAL NOTES 7

THE OFFICIAL RECORD OF THIS SHEET IS THE ELECTRONIC FILE DIGITALLY SIGNED AND SEALED UNDER RULE 61G15-23.004, F.A.C.

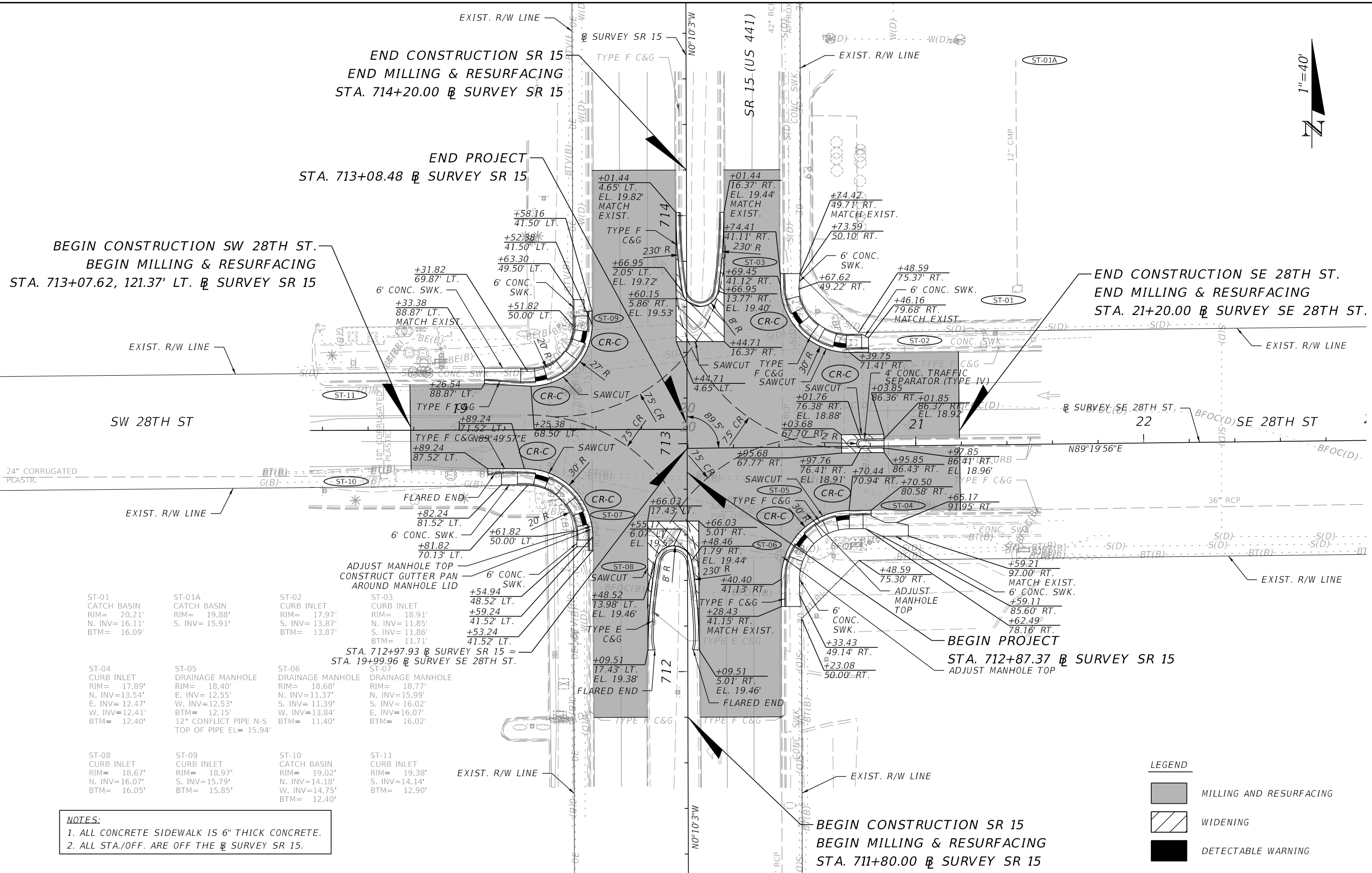

NOTES:
 1. ALL CONCRETE SIDEWALK IS 6" THICK CONCRETE.
 2. ALL STA./OFF. ARE OFF THE \square SURVEY SR 15.

LEGEND

	MILLING AND RESURFACING
	WIDENING
	DETECTABLE WARNING

12/7/2023 2:05:35 PM SarahWright C:\Users\SarahWright\OneDrive - Bayer United Engineering Consultants\Documents - BUEC\Worksets\FDOT\449656-1-5201\Roadway\PLANRD01.dgn

REVISIONS				ENGINEER OF RECORD		STATE OF FLORIDA DEPARTMENT OF TRANSPORTATION			SHEET NO.
DATE	DESCRIPTION	DATE	DESCRIPTION	SARAH KATHLEEN WRIGHT, P.E. LICENSE NUMBER: 84252 BAYER UNITED ENGINEERING CONSULTANTS, LLC 320 W. KENNEDY BLVD., SUITE 650 TAMPA, FL 33606		ROAD NO.	COUNTY	FINANCIAL PROJECT ID	
						SR 15	OKEECHOBEE	449656-1-52-01	8
ROADWAY PLAN									

12/7/2023 2:05:44 PM SarahWright C:\Users\SarahWright\OneDrive - Bayer United Engineering Consultants\Documents - BU\EC\Worksets\FDOT\4496561-5201\Roadway\PLANRD02.dgn

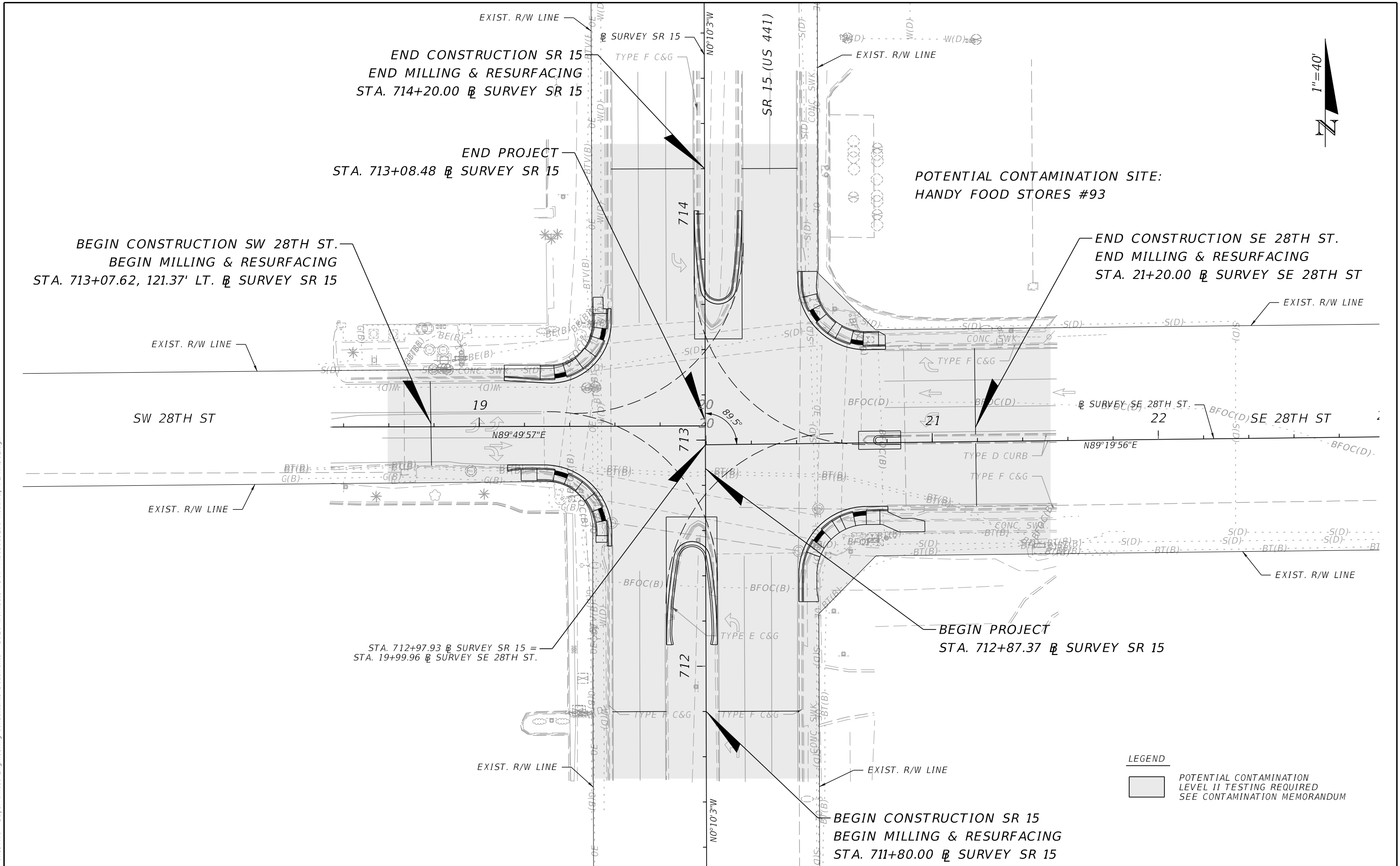

LEGEND
 POTENTIAL CONTAMINATION LEVEL II TESTING REQUIRED SEE CONTAMINATION MEMORANDUM

REVISIONS				ENGINEER OF RECORD	STATE OF FLORIDA			POTENTIAL CONTAMINATION LOCATIONS	SHEET NO.
DATE	DESCRIPTION	DATE	DESCRIPTION		DEPARTMENT OF TRANSPORTATION				
				SARAH KATHLEEN WRIGHT, P.E. LICENSE NUMBER: 84252 BAYER UNITED ENGINEERING CONSULTANTS, LLC 320 W. KENNEDY BLVD., SUITE 650 TAMPA, FL 33606	ROAD NO.	COUNTY	FINANCIAL PROJECT ID		
					SR 15	OKEECHOBEE	449656-1-52-01		

THE OFFICIAL RECORD OF THIS SHEET IS THE ELECTRONIC FILE DIGITALLY SIGNED AND SEALED UNDER RULE 61G15-23.004, F.A.C.

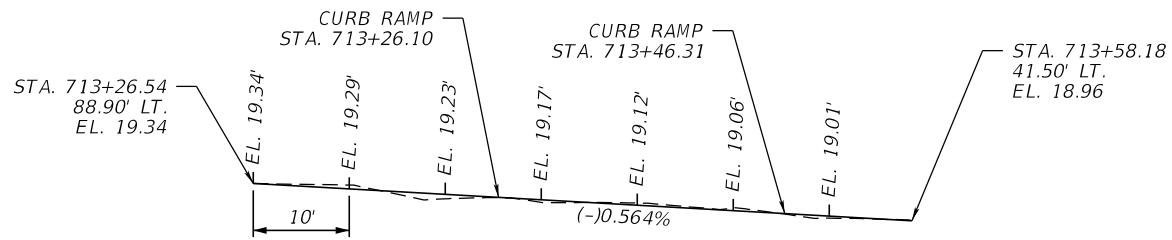

CURB RETURN PROFILE - NW CORNER

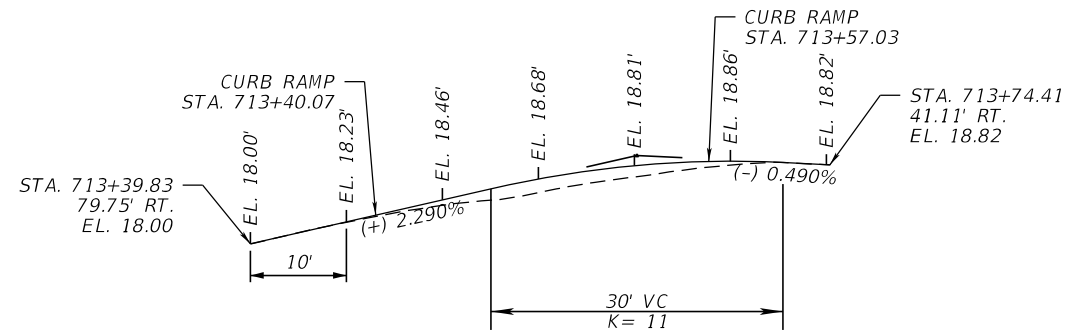

CURB RETURN PROFILE - NE CORNER

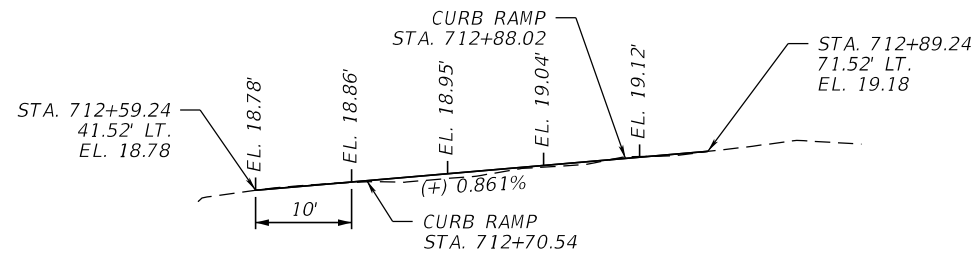

CURB RETURN PROFILE - SW CORNER

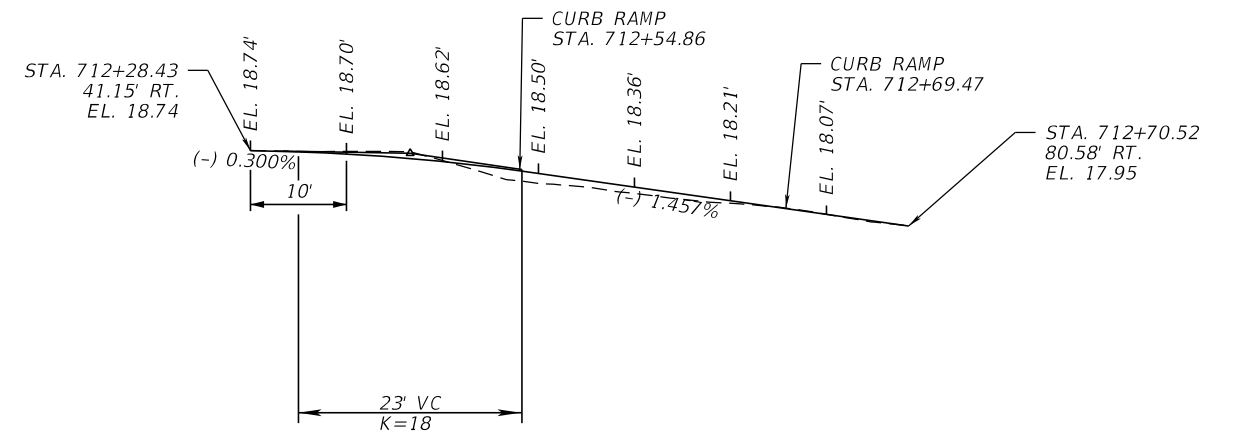

CURB RETURN PROFILE - SE CORNER

NOTE: ELEVATIONS ARE PROVIDED AT 10' INCREMENETS ALONG PROFILE.

12/7/2023 2:05:50 PM SarahWright C:\Users\SarahWright\OneDrive - Bayer United Engineering Consultants\Documents - BUEC\Worksets\FDOT\4496561-5201\Roadway\PROFRD01.dgn

REVISIONS				ENGINEER OF RECORD		STATE OF FLORIDA DEPARTMENT OF TRANSPORTATION			SHEET NO.
DATE	DESCRIPTION	DATE	DESCRIPTION	SARAH KATHLEEN WRIGHT, P.E. LICENSE NUMBER: 84252 BAYER UNITED ENGINEERING CONSULTANTS, LLC 320 W. KENNEDY BLVD., SUITE 650 TAMPA, FL 33606		ROAD NO.	COUNTY	FINANCIAL PROJECT ID	
						SR 15	OKEECHOBEE	449656-1-52-01	CURB RETURN PROFILES 10

THE OFFICIAL RECORD OF THIS SHEET IS THE ELECTRONIC FILE DIGITALLY SIGNED AND SEALED UNDER RULE 61G15-23.004, F.A.C.

GENERAL NOTES

1. MAINTAIN THE EXISTING POSTED SPEED LIMIT FOR ALL TEMPORARY TRAFFIC CONTROL AREAS.
THE POSTED SPEED LIMIT ON SR 15 (US 441) IS 40 MPH. THE POSTED SPEED LIMIT ON 28TH ST IS 40 MPH.
2. THERE ARE NO LANE CLOSURE RESTRICTIONS (INCLUDING AUXILIARY LANE CLOSURES) OTHER THAN LANE CLOSURES ARE ONLY PERMITTED WHEN WORK ZONES ARE ACTIVE.
3. MAINTAIN AND KEEP STREET NAME IDENTIFICATION VISIBLE DURING CONSTRUCTION OPERATIONS, TO FACILITATE EMERGENCY VEHICLE TRAFFIC.
4. MAINTAIN VEHICULAR ACCESS TO ALL DRIVEWAYS AND SIDE STREETS AT ALL TIMES DURING CONSTRUCTION. PROVIDE MATERIALS TO MAINTAIN THE DRIVEWAYS AS DIRECTED BY THE ENGINEER. NOTIFY ADJACENT PROPERTY OWNERS 48 HOURS IN ADVANCE OF CONSTRUCTION ACTIVITIES THAT MAY RESTRICT ACCESS, DELIVERY, ETC. TO PRIVATE OR COMMERCIAL PROPERTIES.
5. NOTIFY ALL LOCAL LAW ENFORCEMENT, FIRE DEPARTMENTS, AND EMERGENCY/RESCUE SERVICES IN THE AREA 48 HOURS PRIOR TO IMPLEMENTING A LANE CLOSURE.

PHASING NOTES

- PHASE I:**
1. INSTALL CHANNELIZING DEVICES AND ADVANCED WARNING SIGNS UTILIZING FDOT STANDARD PLANS INDEX 102-600 AND THE ADVANCED WARNING SIGN DIAGRAMS.
- PHASE II:**
2. CONSTRUCT CURBED MEDIAN NOSES AND WIDENING AS SHOWN IN THE ROADWAY PLANS AND FDOT STANDARD PLANS INDEX 102-602, 102-603, 102-604, 102-613, AND 102-615.
- PHASE III:**
3. CONSTRUCT CURB RAMPS UTILIZING FDOT STANDARD PLANS INDEX 102-602, 102-603, 102-604, 102-613, AND 102-615.
- PHASE IV:**
4. MILL AND RESURFACE, EXCEPT FRICTION COURSE, UTILIZING FDOT STANDARD PLANS INDEX 102-603, 102-613 AND 102-615.
 5. PLACE FRICTION COURSE AND FINAL PAVEMENT MARKINGS ACCORDING TO THE SIGNING AND PAVEMENT MARKING PLAN AND UTILIZING FDOT STANDARD PLANS INDEX 102-603, 102-607, 102-613, AND 102-615.

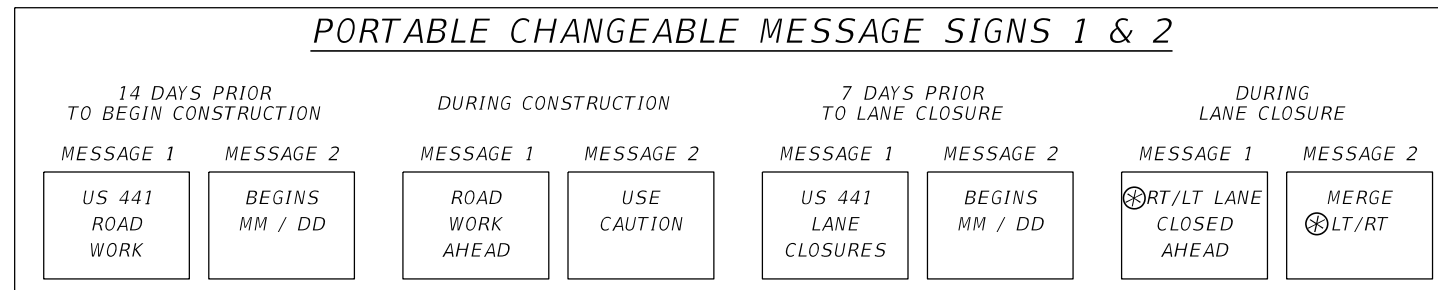

⊗ USE RT/LT AS NEEDED DURING LANE CLOSURE.

TTCP LEGEND

- ➔ LANE DIRECTION ARROW
- ☐ WORK ZONE SIGN
- ☐ PORTABLE CHANGEABLE MESSAGE SIGN

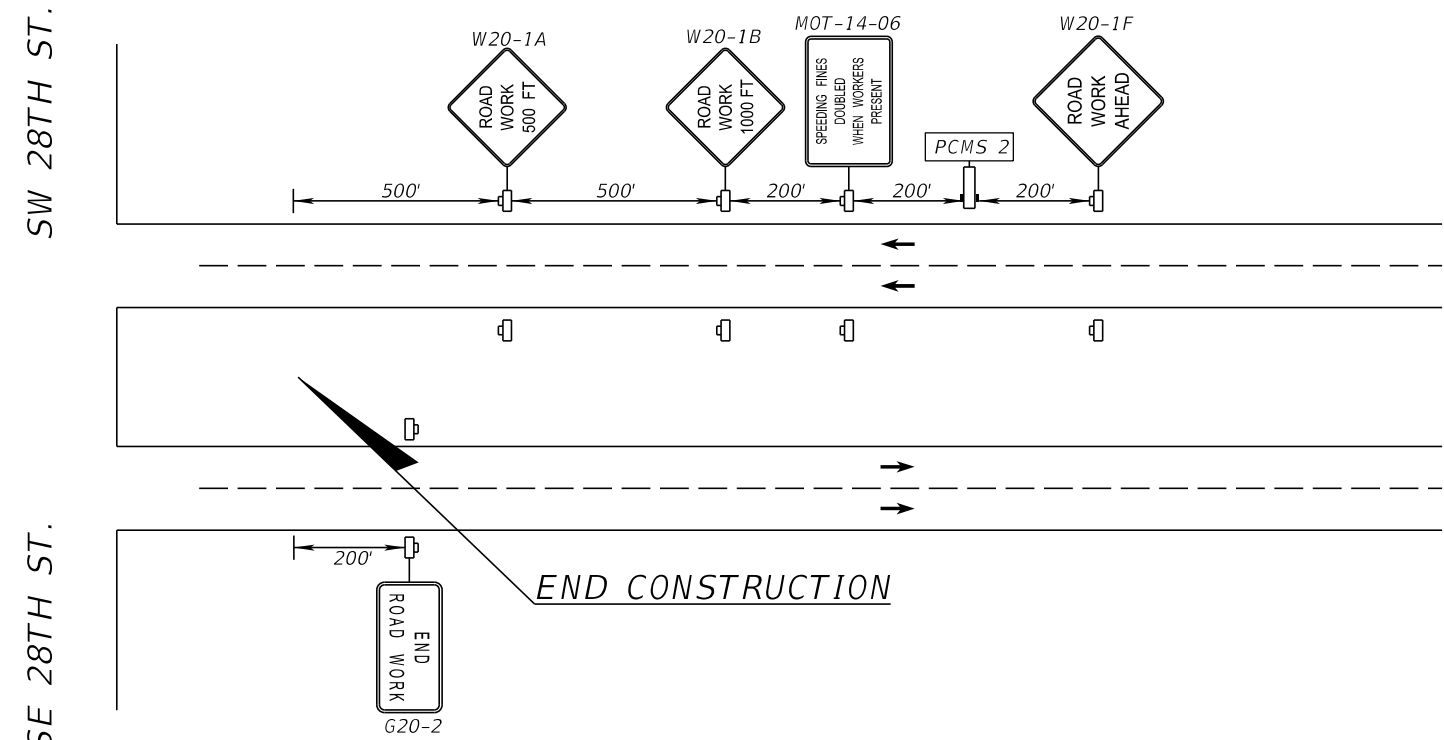
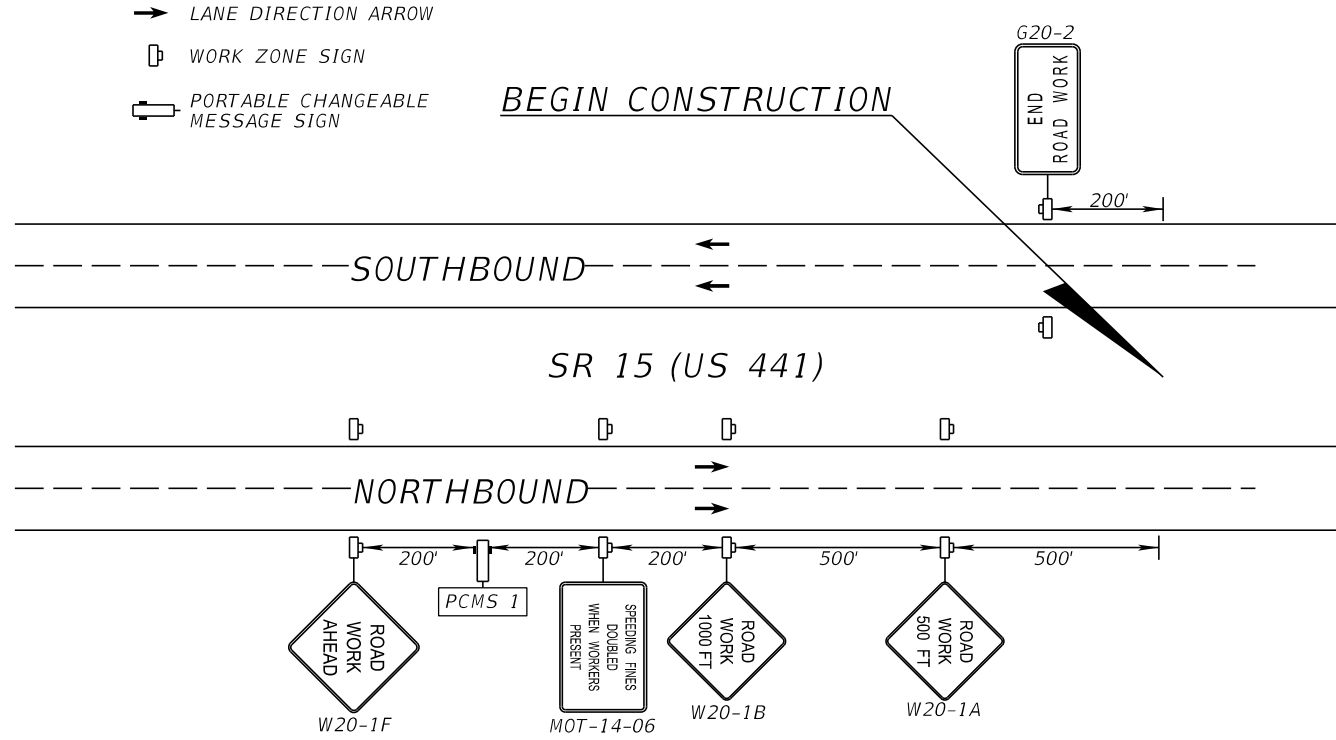

ADVANCED WARNING SIGN DIAGRAM- SR 15 (US 441)
N.T.S.

12/7/2023 2:05:58 PM SarahWright C:\Users\AlexandraStanley\OneDrive - Bayer United Engineering Consultants\Documents - BUEC\Worksets\FDOT\4496561520\roadway\TCGWRD01.dgn

THE OFFICIAL RECORD OF THIS SHEET IS THE ELECTRONIC FILE DIGITALLY SIGNED AND SEALED UNDER RULE 61G15-23.004, F.A.C.

REVISIONS				ENGINEER OF RECORD		STATE OF FLORIDA DEPARTMENT OF TRANSPORTATION			TEMPORARY TRAFFIC CONTROL PLAN	SHEET NO. 11
DATE	DESCRIPTION	DATE	DESCRIPTION			ROAD NO.	COUNTY	FINANCIAL PROJECT ID		
				SARAH KATHLEEN WRIGHT, P.E. LICENSE NUMBER: 84252 BAYER UNITED ENGINEERING CONSULTANTS, LLC 320 W. KENNEDY BLVD., SUITE 650 TAMPA, FL 33606		SR 15	OKEECHOBEE	449656-1-52-01		

PORTABLE CHANGEABLE MESSAGE SIGN 3

14 DAYS PRIOR TO BEGIN CONSTRUCTION		DURING CONSTRUCTION		7 DAYS PRIOR TO LANE CLOSURE		DURING LANE CLOSURE	
MESSAGE 1	MESSAGE 2	MESSAGE 1	MESSAGE 2	MESSAGE 1	MESSAGE 2	MESSAGE 1	MESSAGE 2
28TH ST ROAD WORK	BEGINS MM / DD	ROAD WORK AHEAD	USE CAUTION	28TH ST LANE CLOSURES	BEGINS MM / DD	LANE CLOSED AHEAD	PREPARE TO STOP

PORTABLE CHANGEABLE MESSAGE SIGN 4

14 DAYS PRIOR TO BEGIN CONSTRUCTION		DURING CONSTRUCTION		7 DAYS PRIOR TO LANE CLOSURE		DURING LANE CLOSURE	
MESSAGE 1	MESSAGE 2	MESSAGE 1	MESSAGE 2	MESSAGE 1	MESSAGE 2	MESSAGE 1	MESSAGE 2
28TH ST ROAD WORK	BEGINS MM / DD	ROAD WORK AHEAD	USE CAUTION	28TH ST LANE CLOSURES	BEGINS MM / DD	LANE CLOSED AHEAD	USE CAUTION

TTCP LEGEND

- ➔ LANE DIRECTION ARROW
- ☐ WORK ZONE SIGN
- ☐ PORTABLE CHANGEABLE MESSAGE SIGN

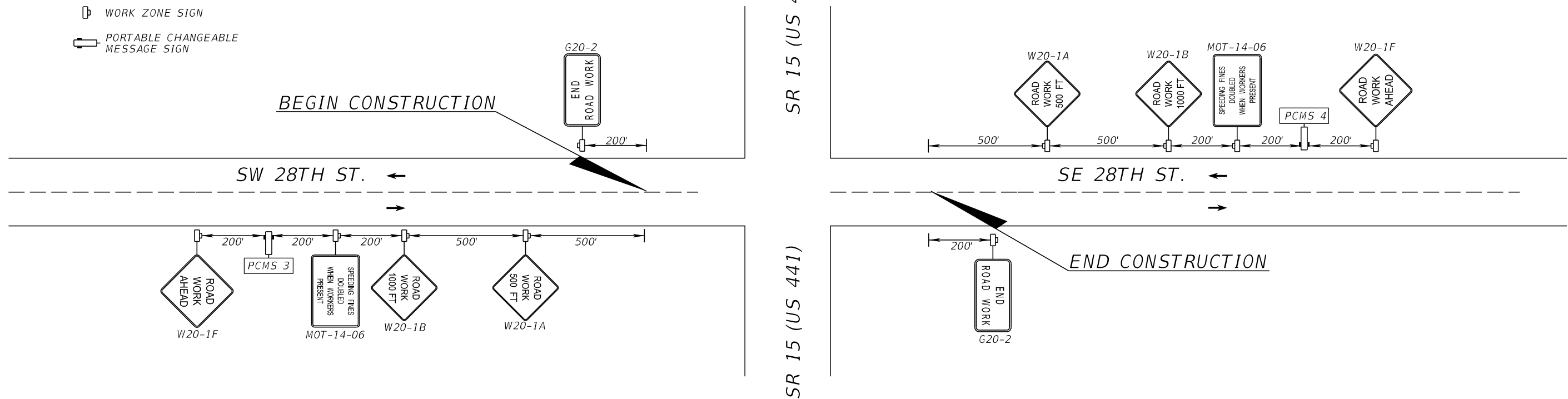

ADVANCED WARNING SIGN DIAGRAM- 28TH ST

N.T.S.

12/7/2023 2:05:59 PM SarahWright C:\Users\AlexandraStanley\OneDrive - Bayer United Engineering Consultants\Documents - BUEC\Worksets\FDOT\44965615201\Roadway\TCGWRD01.dgn

THE OFFICIAL RECORD OF THIS SHEET IS THE ELECTRONIC FILE DIGITALLY SIGNED AND SEALED UNDER RULE 61G15-23.004, F.A.C.

REVISIONS				ENGINEER OF RECORD	STATE OF FLORIDA DEPARTMENT OF TRANSPORTATION			TEMPORARY TRAFFIC CONTROL PLAN	SHEET NO.
DATE	DESCRIPTION	DATE	DESCRIPTION	SARAH KATHLEEN WRIGHT, P.E. LICENSE NUMBER: 84252 BAYER UNITED ENGINEERING CONSULTANTS, LLC 320 W. KENNEDY BLVD., SUITE 650 TAMPA, FL 33606	ROAD NO.	COUNTY	FINANCIAL PROJECT ID		12
					SR 15	OKEECHOBEE	449656-1-52-01		

12/7/2023 2:06:06 PM SarahWright C:\Users\SarahWright\OneDrive - Bayer United Engineering Consultants\Documents - BU-EC\Worksets\FDOT\4496561-5201\Roadway\TCPLR01.dgn

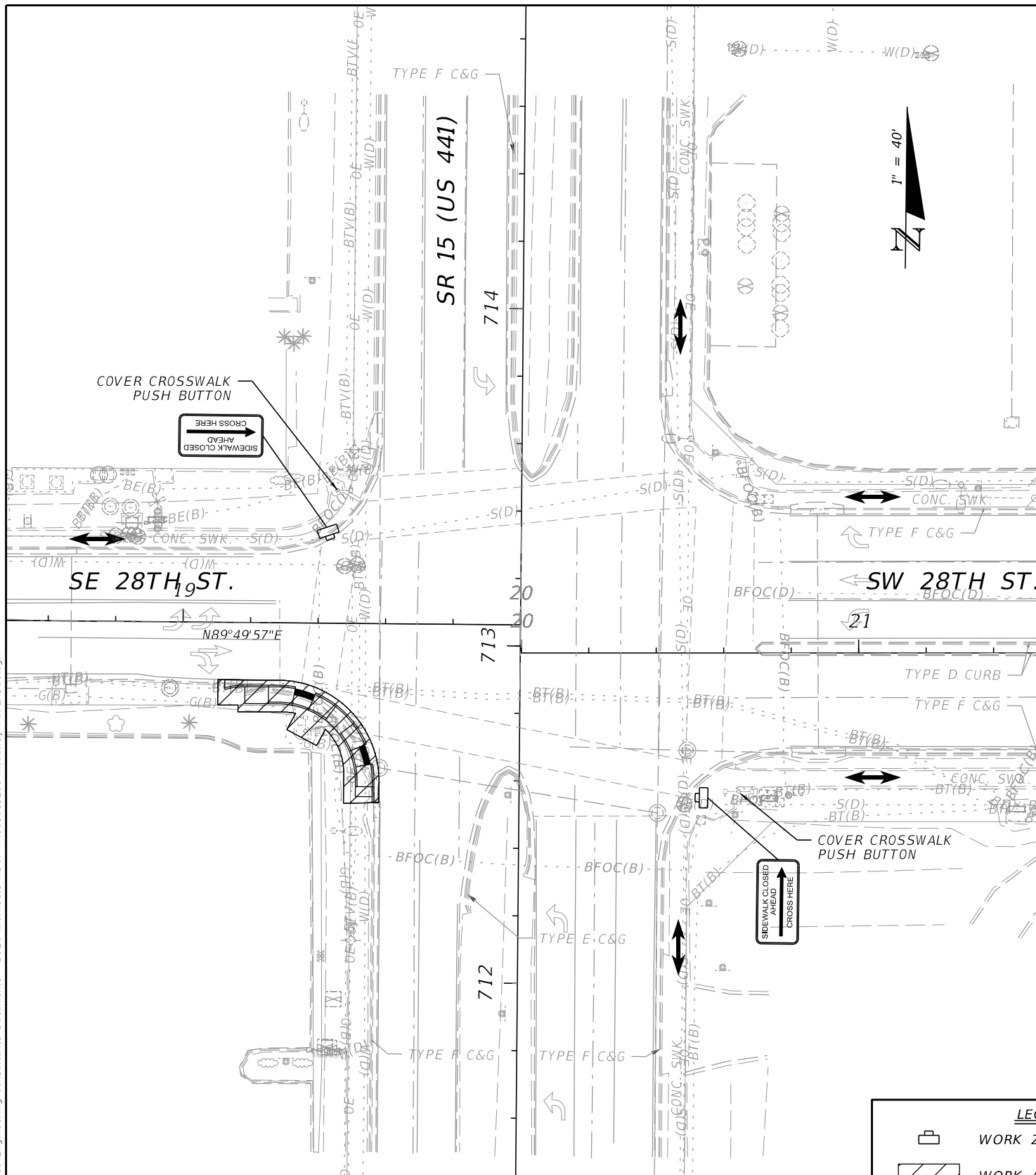

PEDESTRIAN DETOUR - STEP 1
SOUTHWEST QUADRANT

LEGEND	
	WORK ZONE SIGN
	WORK AREA
	PEDESTRIAN LONGITUDINAL CHANNELIZING DEVICE (LCD)
	PEDESTRIAN WAY

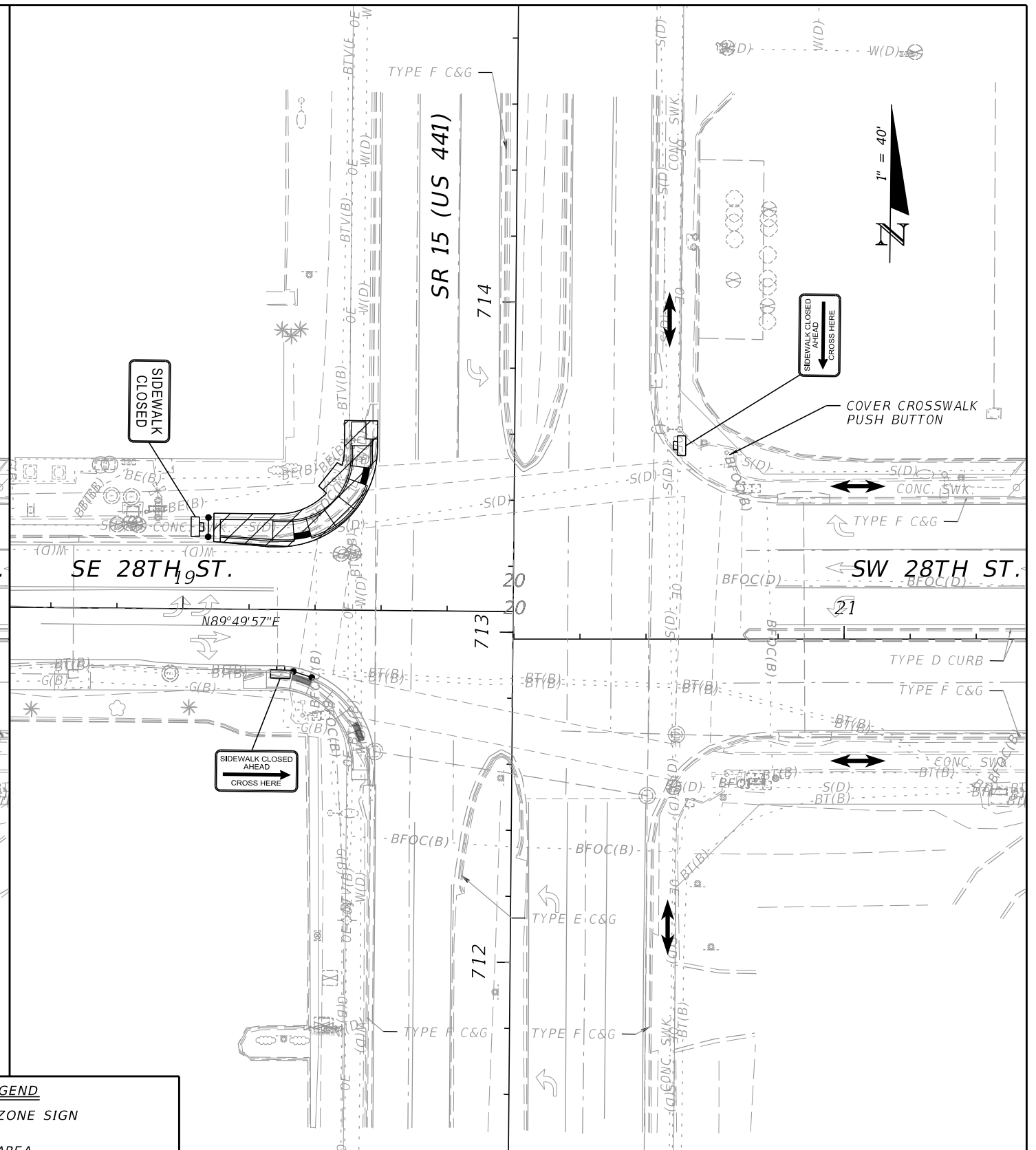

PEDESTRIAN DETOUR - STEP 2
NORTHWEST QUADRANT

REVISIONS			
DATE	DESCRIPTION	DATE	DESCRIPTION

ENGINEER OF RECORD
 SARAH KATHLEEN WRIGHT, P.E.
 LICENSE NUMBER: 84252
 BAYER UNITED ENGINEERING
 CONSULTANTS, LLC
 320 W. KENNEDY BLVD., SUITE 650
 TAMPA, FL 33606

STATE OF FLORIDA DEPARTMENT OF TRANSPORTATION		
ROAD NO.	COUNTY	FINANCIAL PROJECT ID
SR 15	OKEECHOBEE	449656-1-52-01

**TEMPORARY TRAFFIC
CONTROL PLAN**

SHEET
NO.
13

THE OFFICIAL RECORD OF THIS SHEET IS THE ELECTRONIC FILE DIGITALLY SIGNED AND SEALED UNDER RULE 61G15-23.004, F.A.C.

12/7/2023 2:06:07 PM SarahWright C:\Users\SarahWright\OneDrive - Bayer United Engineering Consultants\Documents - BUEC\Worksets\FDOT\4496561-5201-Roadway\TCPLR001.dgn

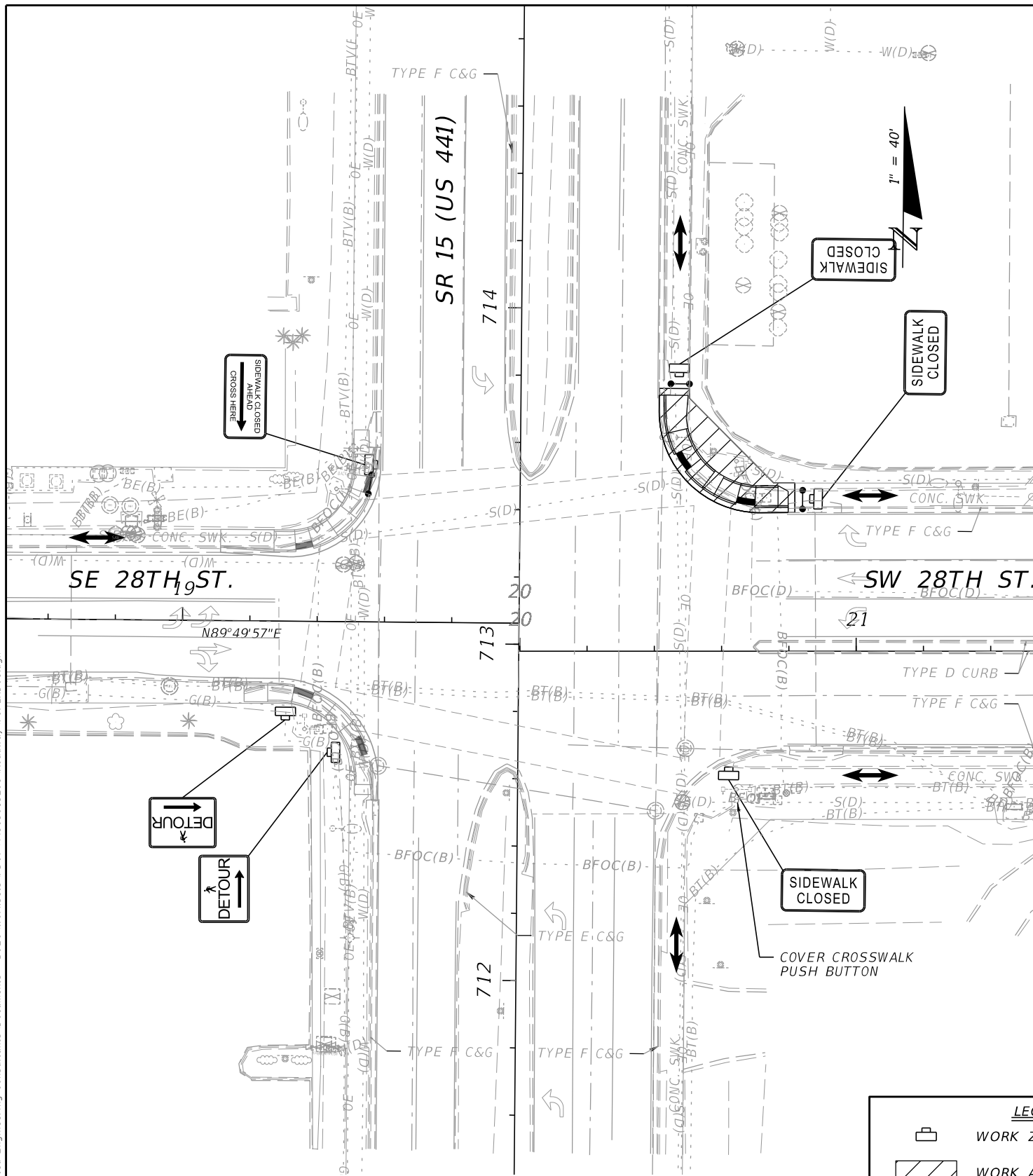

**PEDESTRIAN DETOUR - STEP 3
NORTHEAST QUADRANT**

LEGEND	
	WORK ZONE SIGN
	WORK AREA
	PEDESTRIAN LONGITUDINAL CHANNELIZING DEVICE (LCD)
	PEDESTRIAN WAY

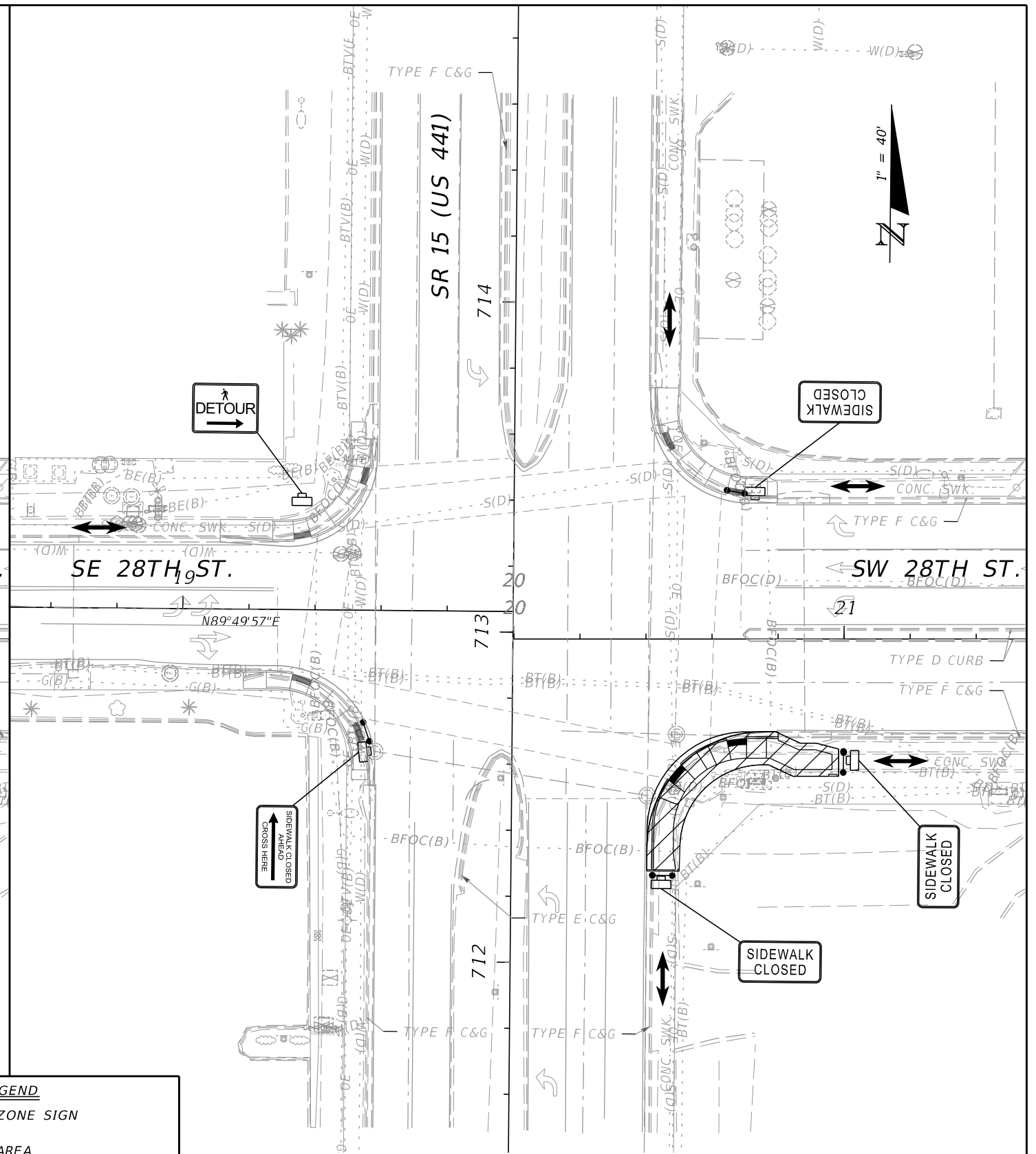

**PEDESTRIAN DETOUR - STEP 4
SOUTHEAST QUADRANT**

REVISIONS				ENGINEER OF RECORD	STATE OF FLORIDA DEPARTMENT OF TRANSPORTATION			SHEET NO.
DATE	DESCRIPTION	DATE	DESCRIPTION		ROAD NO.	COUNTY	FINANCIAL PROJECT ID	
				SARAH KATHLEEN WRIGHT, P.E. LICENSE NUMBER: 84252 BAYER UNITED ENGINEERING CONSULTANTS, LLC 320 W. KENNEDY BLVD., SUITE 650 TAMPA, FL 33606	SR 15	OKEECHOBEE	449656-1-52-01	14

TEMPORARY TRAFFIC CONTROL PLAN

THE OFFICIAL RECORD OF THIS SHEET IS THE ELECTRONIC FILE DIGITALLY SIGNED AND SEALED UNDER RULE 61G15-23.004, F.A.C.

12/7/2023 2:06:14 PM SarahWright C:\Users\SarahWright\OneDrive - Bayer United Engineering Consultants\Documents - BUEC\Worksheets\FDOT_4496561-5201\Roadway\UT_ADRD01.dgn

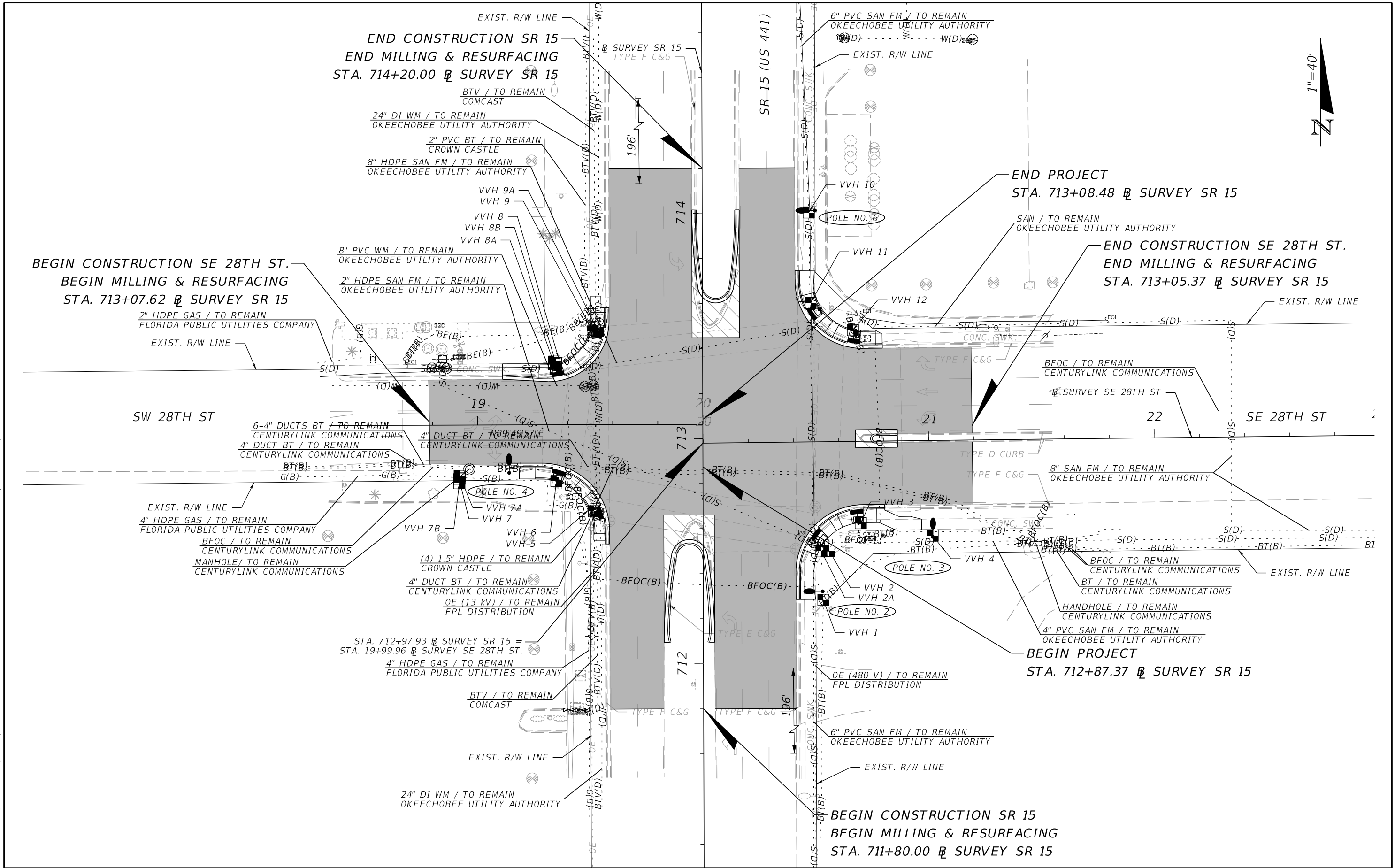

REVISIONS		ENGINEER/OF RECORD		STATE OF FLORIDA DEPARTMENT OF TRANSPORTATION			SHEET NO.
DATE	DESCRIPTION	DATE	DESCRIPTION	ROAD NO.	COUNTY	FINANCIAL PROJECT ID	
				SR 15	OKEECHOBEE	449656-1-52-01	15

UTILITY ADJUSTMENTS

THE OFFICIAL RECORD OF THIS SHEET IS THE ELECTRONIC FILE DIGITALLY SIGNED AND SEALED UNDER RULE 61G15-23.004, F.A.C.