

**CONTRACT PLANS COMPONENTS**

ROADWAY  
SIGNING AND PAVEMENT MARKING  
SIGNALIZATION

*STATE OF FLORIDA*  
**DEPARTMENT OF TRANSPORTATION**

**CONTRACT PLANS**

FINANCIAL PROJECT ID 448976-1-52-01

OKEECHOBEE COUNTY (91020)

STATE ROAD NO. 15 (US 441/US 98)

MILL AND RESURFACE FROM SW 23RD ST. TO SW 3RD ST.

**INDEX OF ROADWAY PLANS**

SHEET NO.	SHEET DESCRIPTION
1	KEY SHEET
2	SIGNATURE SHEET
3 - 4	TYPICAL SECTIONS
5 - 6	PROJECT NETWORK CONTROL
7	GENERAL NOTES
8 - 17	ROADWAY PLAN DETAILS
18 - 19	TEMPORARY TRAFFIC CONTROL PLANS

PROJECT LOCATION URL: <https://goo.gl/maps/M8ARRKYbMj9diqCv9>

PROJECT LIMITS: BEGIN MP 1.626 - END MP 2.963

EXCEPTIONS: NONE

BRIDGE LIMITS: NONE

RAILROAD CROSSING: NONE

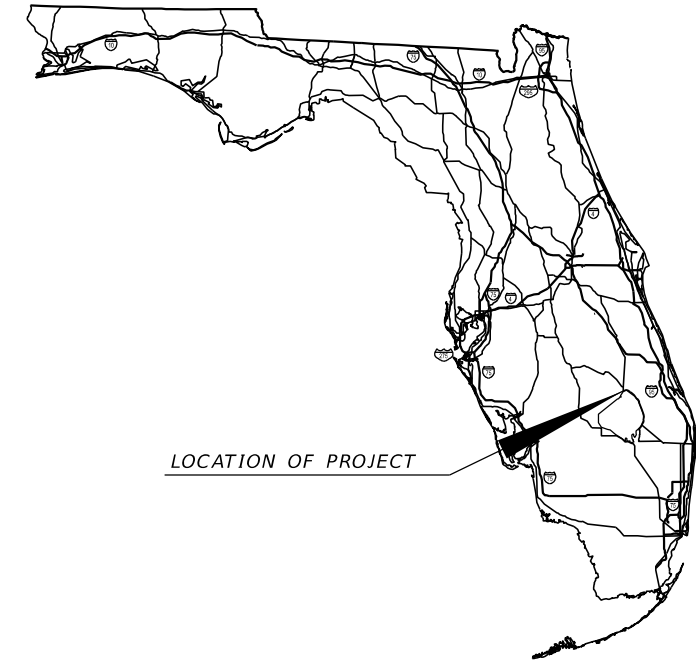

**ROADWAY PLANS  
ENGINEER OF RECORD:**

JASON L. LYLE, P.E.  
P.E. LICENSE NUMBER 69009  
RUMMEL, KLEPPER & KAHL, LLP  
402 S. KENTUCKY AVE, SUITE 400  
LAKELAND, FL 33801

CONTRACT NO.: CAL11  
VENDOR NO.: 52-0599112002

**FDOT PROJECT MANAGER:**

BRANDON FERNANDEZ, PE

**GOVERNING STANDARD PLANS:**

Florida Department of Transportation, FY2024-25 Standard Plans for Road and Bridge Construction and applicable Interim Revisions (IRs).

Standard Plans for Road Construction and associated IRs are available at the following website: <http://www.fdot.gov/design/standardplans>

Standard Plans for Bridge Construction are included in the Structures Plans Component

**GOVERNING STANDARD SPECIFICATIONS:**

Florida Department of Transportation, 2024-25 Standard Specifications for Road and Bridge Construction at the following website: <http://www.fdot.gov/programmanagement/Implemented/SpecBooks>

CONSTRUCTION CONTRACT NO.	FISCAL YEAR	SHEET NO.
	25	1

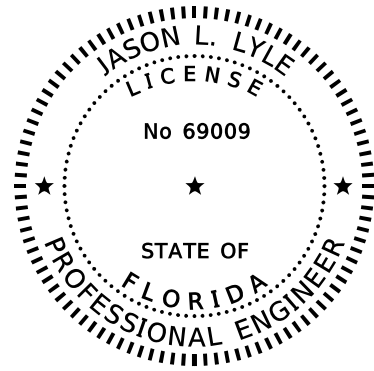

THIS ITEM HAS BEEN DIGITALLY  
SIGNED AND SEALED BY

ON THE DATE ADJACENT TO THE SEAL

PRINTED COPIES OF THIS DOCUMENT ARE  
NOT CONSIDERED SIGNED AND SEALED  
AND THE SIGNATURE MUST BE VERIFIED  
ON ANY ELECTRONIC COPIES.

RUMMEL, KLEPPER & KAHL, LLP (RK&K)  
402 S. KENTUCKY AVENUE, SUITE 400  
LAKELAND, FL 33801  
JASON L. LYLE, P.E. NO. 69009

THE ABOVE NAMED PROFESSIONAL ENGINEER SHALL BE RESPONSIBLE FOR THE  
FOLLOWING SHEETS IN ACCORDANCE WITH RULE 61G15-23.004, F.A.C.

ROADWAY PLANS

SHEET NO.	SHEET DESCRIPTION
1	KEY SHEET
2	SIGNATURE SHEET
3 - 4	TYPICAL SECTIONS
7	GENERAL NOTES
8 - 17	ROADWAY PLAN DETAILS
18 - 19	TEMPORARY TRAFFIC CONTROL PLANS

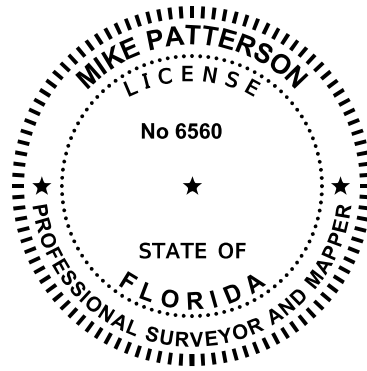

THIS ITEM HAS BEEN DIGITALLY  
SIGNED AND SEALED BY

ON THE DATE ADJACENT TO THE SEAL

PRINTED COPIES OF THIS DOCUMENT ARE  
NOT CONSIDERED SIGNED AND SEALED  
AND THE SIGNATURE MUST BE VERIFIED  
ON ANY ELECTRONIC COPIES.

ECHO UTILITY ENGINEERING & SURVEY  
4803 GEORGE ROAD  
TAMPA, FL 33634  
MIKE PATTERSON, P.S.M. NO.: LS 6560

THE ABOVE NAMED PROFESSIONAL SURVEYOR AND MAPPER SHALL BE RESPONSIBLE FOR THE  
FOLLOWING SHEETS IN ACCORDANCE WITH RULE 5J-17.062, F.A.C.

ROADWAY PLANS

SHEET NO.	SHEET DESCRIPTION
2	SIGNATURE SHEET
5 - 6	PROJECT NETWORK CONTROL

11/08/2023 2:11:10 PM labello c:\pwworking\rk&kpw01\luis\_ahello\dms05267\SIGNRD01.dgn

REVISIONS				ENGINEER OF RECORD		STATE OF FLORIDA DEPARTMENT OF TRANSPORTATION			SHEET NO.
DATE	DESCRIPTION	DATE	DESCRIPTION	JASON L. LYLE, P.E. LICENSE NUMBER: 69009 RUMMEL, KLEPPER & KAHL, LLP (RK&K) 402 S. KENTUCKY AVE, SUITE 400 LAKELAND, FL 33801		ROAD NO.	COUNTY	FINANCIAL PROJECT ID	
						SR 15	OKEECHOBEE	448976-1-52-01	2

*SIGNATURE SHEET*

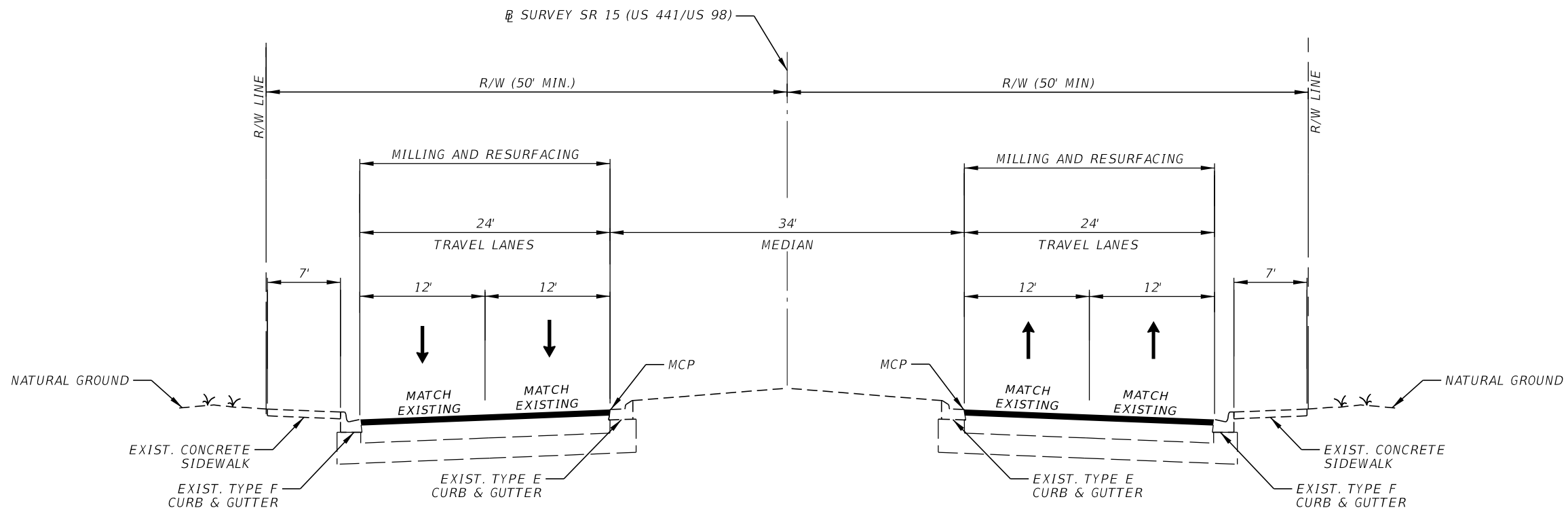

TYPICAL SECTION  
 SR 15 (US 441/US 98)  
 STA. 726+60.00 TO STA. 776+50.00

MILLING TRAVEL LANES AND SHOULDERS  
 MILL EXISTING ASPHALT PAVEMENT (3" DEPTH)

RESURFACING TRAVEL LANES AND SHOULDERS  
 TYPE SP STRUCTURAL COURSE (TRAFFIC C) (1 1/2")  
 AND FRICTION COURSE FC-12.5 (TRAFFIC C) (PG 76-22) (1 1/2")

MILLING TURN LANES, CrossoVERS, AND SIDESTREETS  
 MILL EXISTING ASPHALT PAVEMENT (1 1/2" DEPTH)

RESURFACING TURN LANES, CrossoVERS, AND SIDESTREETS  
 FRICTION COURSE FC-12.5 (TRAFFIC C) (PG 76-22) (1 1/2")

TRAFFIC DATA

CURRENT YEAR = 2023 AADT = 25000  
 ESTIMATED OPENING YEAR = 2025 AADT = 25700  
 ESTIMATED DESIGN YEAR = 2045 AADT = 33400  
 K = 9.0% D = 57.3% T = 9.0% (24 HOUR)  
 DESIGN HOUR T = 4.5%  
 DESIGN SPEED = 45 MPH  
 CONTEXT CLASSIFICATION = C2T

11/8/2023 4:03:49 PM jabello c:\pwworking\rk&k\p01\luis\_abello\dms05267\TYP5RD01.dgn

REVISIONS				ENGINEER OF RECORD		STATE OF FLORIDA DEPARTMENT OF TRANSPORTATION			SHEET NO.
DATE	DESCRIPTION	DATE	DESCRIPTION	JASON L. LYLE, P.E. LICENSE NUMBER: 69009 RUMMEL, KLEPPER & KAHL, LLP (RK&K) 402 S. KENTUCKY AVE, SUITE 400 LAKE LAND, FL 33801		ROAD NO.	COUNTY	FINANCIAL PROJECT ID	
						SR 15	OKEECHOBEE	448976-1-52-01	TYPICAL SECTION 3

THE OFFICIAL RECORD OF THIS SHEET IS THE ELECTRONIC FILE DIGITALLY SIGNED AND SEALED UNDER RULE 61G15-23.004, F.A.C.

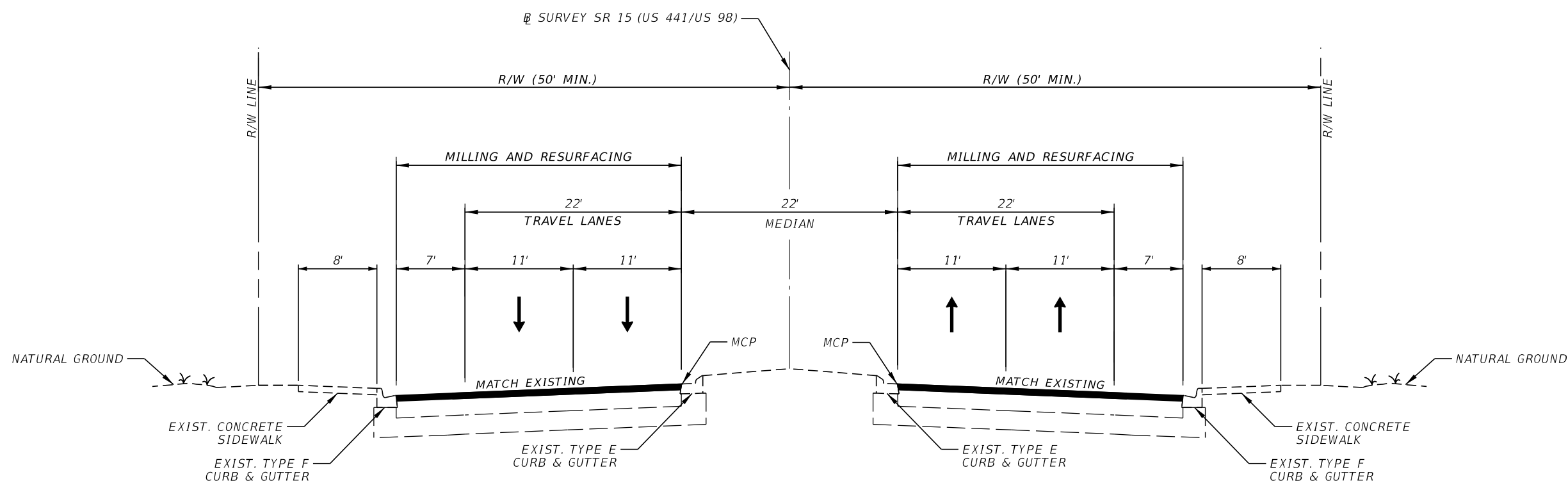

TYPICAL SECTION  
 SR 15 (US 441/US 98)  
 STA. 776+50.00 TO STA. 797+00.00

- MILLING TRAVEL LANES AND SHOULDERS  
 MILL EXISTING ASPHALT PAVEMENT (3" DEPTH)
- RESURFACING TRAVEL LANES AND SHOULDERS  
 TYPE SP STRUCTURAL COURSE (TRAFFIC C) (1 1/2")  
 AND FRICTION COURSE FC-12.5 (TRAFFIC C) (PG 76-22) (1 1/2")
- MILLING TURN LANES, CROSSEOVERS, AND SIDESTREETS  
 MILL EXISTING ASPHALT PAVEMENT (1 1/2" DEPTH)
- RESURFACING TURN LANES, CROSSEOVERS, AND SIDESTREETS  
 FRICTION COURSE FC-12.5 (TRAFFIC C) (PG 76-22) (1 1/2")

**TRAFFIC DATA**

CURRENT YEAR = 2023 AADT = 25000  
 ESTIMATED OPENING YEAR = 2025 AADT = 25700  
 ESTIMATED DESIGN YEAR = 2045 AADT = 33400  
 K = 9.0% D = 57.3% T = 9.0% (24 HOUR)  
 DESIGN HOUR T = 4.5%  
 DESIGN SPEED = 45 MPH  
 CONTEXT CLASSIFICATION = C2T

REVISIONS				ENGINEER OF RECORD		STATE OF FLORIDA DEPARTMENT OF TRANSPORTATION			SHEET NO.
DATE	DESCRIPTION	DATE	DESCRIPTION	JASON L. LYLE, P.E. LICENSE NUMBER: 69009 RUMMEL, KLEPPER & KAHL, LLP (RK&K) 402 S. KENTUCKY AVE, SUITE 400 LAKELAND, FL 33801		ROAD NO.	COUNTY	FINANCIAL PROJECT ID	
						SR 15	OKEECHOBEE	448976-1-52-01	4

TYPICAL SECTION

11/8/2023 4:03:50 PM labello c:\pwworking\rk&k\p01\luis\_ahello\dms05267\TYP5RD01.dgn

THE OFFICIAL RECORD OF THIS SHEET IS THE ELECTRONIC FILE DIGITALLY SIGNED AND SEALED UNDER RULE 61G15-23.004, F.A.C.

11/8/2023 2:12:52 PM labello  
 c:\pwworking\ykk-proa\cynthia.aguirre.parada\dms0283\CTLSRD01\_448976-1.dgn

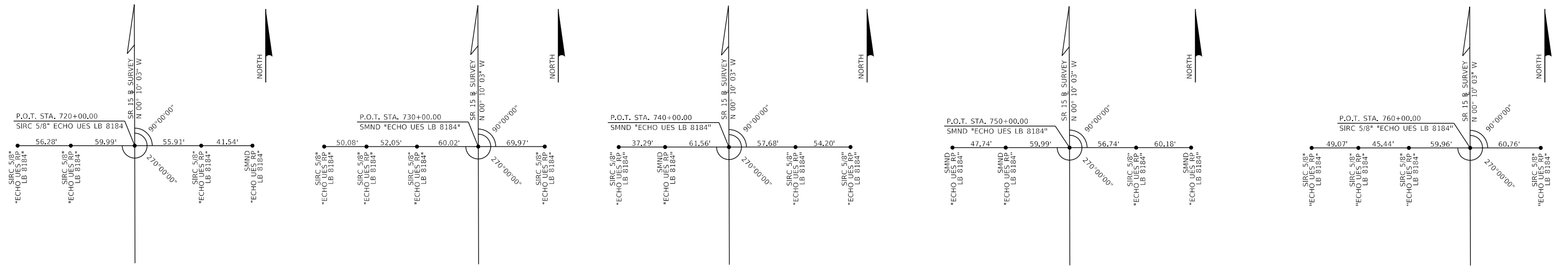

B.O.S./P.O.T.  
 STA. 720+00.00  
 SR 15

P.O.T.  
 STA. 730+00.00  
 SR 15

P.O.T.  
 STA. 740+00.00  
 SR 15

P.O.T.  
 STA. 750+00.00  
 SR 15

P.O.T.  
 STA. 760+00.00  
 SR 15

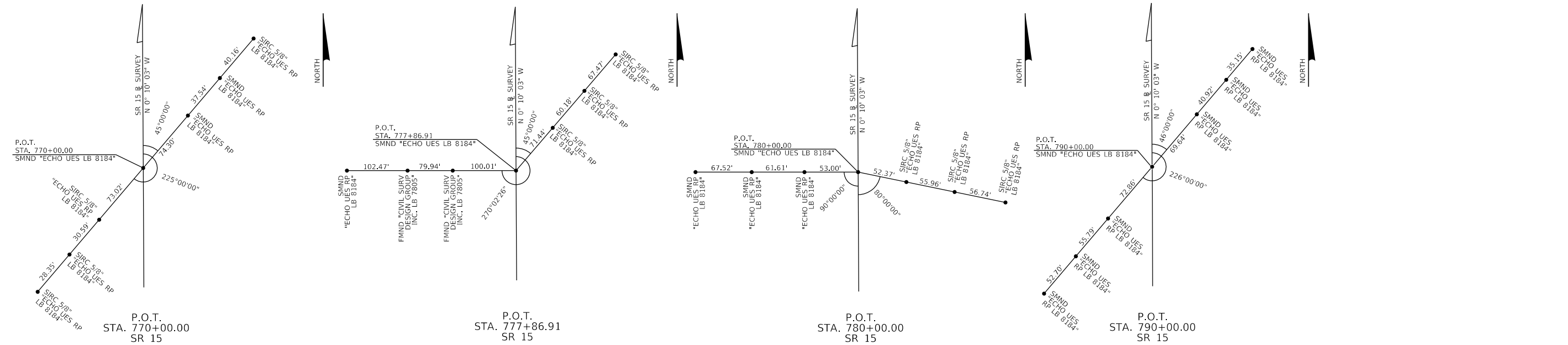

P.O.T.  
 STA. 770+00.00  
 SR 15

P.O.T.  
 STA. 777+86.91  
 SR 15

P.O.T.  
 STA. 780+00.00  
 SR 15

P.O.T.  
 STA. 790+00.00  
 SR 15

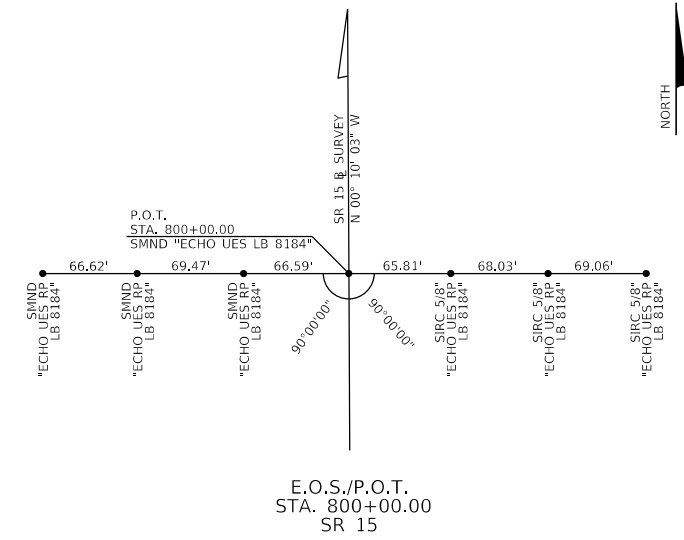

E.O.S./P.O.T.  
 STA. 800+00.00  
 SR 15

- LEGEND:
- & = AND
  - AH = AHEAD
  - BK = BACK
  - B.O.S. = BEGINNING OF SURVEY
  - E.O.S. = END OF SURVEY
  - FIR = FOUND IRON ROD
  - FIRC = FOUND 5/8" IRON ROD & CAP
  - FMND = FOUND MAG NAIL & DISK
  - FPKD = FOUND PARKER KALON NAIL AND DISK
  - ID = IDENTIFICATION
  - N&D = NAIL AND DISK
  - P.I. = POINT OF INTERSECTION
  - P.O.T. = POINT ON TANGENT
  - SIRC = SET IRON ROD & CAP "ECHO UES RP LB 8184" (UNLESS OTHERWISE NOTED)
  - SMND = SET MAG NAIL & DISK "ECHO UES RP LB 8184" (UNLESS OTHERWISE NOTED)
  - SR = STATE ROAD
  - STA. = STATION

REFERENCE SHEET  
 SR 15 (US 98/US 441)  
 FROM SW 23RD ST TO SW 3RD ST

REVISIONS				PROFESSIONAL SURVEYOR AND MAPPER	STATE OF FLORIDA DEPARTMENT OF TRANSPORTATION			PROJECT NETWORK CONTROL	SHEET NO.
DATE	DESCRIPTION	DATE	DESCRIPTION		ROAD NO.	COUNTY	FINANCIAL PROJECT ID		
				MIKE PATTERSON, P.S.M. LICENSE NUMBER: 6560 ECHO UTILITY ENGINEERING & SURVEY 4803 GEORGE RD. TAMPA, FL 33634	SR 15	OKEECHOBEE	448976-1-52-01	5	

THE OFFICIAL RECORD OF THIS SHEET IS THE ELECTRONIC FILE DIGITALLY SIGNED AND SEALED UNDER RULE 5J-17.062, F.A.C.

11/8/2023 2:13:09 PM labello c:\pwworking\kik-prod\cynthia aguirre parada\dms05283\CTLSRD02\_448976-1.dgn

**PRIMARY VERTICAL CONTROL**

BENCHMARK	NORTHING	EASTING	ELEVATION	STATION	OFFSET	DESCRIPTION
BM 726	1049793	711404	19.782	725+90	55' LT	SET 4"X4" CONCRETE MONUMENT WITH FDOT ALUMINUM DISK STAMPED "BM 726"
BM 736	1050792	711403	21.159	735+89	53' LT	SET 4"X4" CONCRETE MONUMENT WITH FDOT ALUMINUM DISK STAMPED "BM 736"
S 523	1051820	711451	22.990	746+17	3' LT	FOUND 12" DIAMETER POURED IN PLACE CONCRETE MONUMENT WITH USACE BRASS DISK STAMPED "S 523 2001 CERP"
BM 757	1052920	711512	25.704	757+16	62' RT	SET 4"X4" CONCRETE MONUMENT WITH FDOT ALUMINUM DISK STAMPED "BM 757"
BM 768	1054015	711500	24.541	768+11	53' RT	SET 4"X4" CONCRETE MONUMENT WITH FDOT ALUMINUM DISK STAMPED "BM 768"
BM 74A	1055170	711392	24.280	779+67	51' LT	FOUND 4"X4" CONCRETE MONUMENT WITH FDOT ALUMINUM DISK STAMPED "BM 74A"
TBM 10	1055269	711480	23.720	780+65	37' RT	FOUND PARKER-KALON NAIL AND DISK STAMPED "FDOT 10"
BM 975	1056155	711391	27.094	789+51	50' LT	FOUND FDOT BRASS DISK IN CONCRETE SIDEWALK STAMPED "BM 975"
BM 76A	1057256	711384	26.977	800+53	53' LT	SET 4"X4" CONCRETE MONUMENT WITH FDOT ALUMINUM DISK STAMPED "BM 76A"

**PROJECT CONTROL NOTES**

- THIS PROJECT IS BASED ON THE FLORIDA STATE PLANE COORDINATE SYSTEM, WEST ZONE (902), NORTH AMERICAN DATUM OF 1983, 2011 ADJUSTMENT (NAD 83/11).
- ELEVATIONS ARE BASED ON THE NORTH AMERICAN VERTICAL DATUM OF 1988 (NAVD 88).
- PROJECT UNITS SHOWN HEREON ARE US SURVEY FEET.

**LEGEND:**

- FDOT      FLORIDA DEPARTMENT OF TRANSPORTATION  
 USACE    UNITED STATES ARMY CORP OF ENGINEERS

PRIMARY VERTICAL CONTROL TABLE  
 SR 15 (US 98/US 441)  
 FROM SW 23RD ST TO SW 3RD ST

REVISIONS				PROFESSIONAL SURVEYOR AND MAPPER	STATE OF FLORIDA DEPARTMENT OF TRANSPORTATION			PROJECT NETWORK CONTROL	SHEET NO.
DATE	DESCRIPTION	DATE	DESCRIPTION		ROAD NO.	COUNTY	FINANCIAL PROJECT ID		
				MIKE PATTERSON, P.S.M. LICENSE NUMBER: 6560 ECHO UTILITY ENGINEERING & SURVEY 4803 GEORGE RD. TAMPA, FL 33634	SR 15	OKEECHOBEE	448976-1-52-01	6	

THE OFFICIAL RECORD OF THIS SHEET IS THE ELECTRONIC FILE DIGITALLY SIGNED AND SEALED UNDER RULE 5J-17.062, F.A.C.

GENERAL NOTES

=====

1. BENCHMARK ELEVATIONS SHOWN ON THE PLANS ARE NORTH AMERICAN VERTICAL DATUM OF 1988 (NAVD 88).
2. ALL SURVEY INFORMATION WAS OBTAINED FROM A LICENSED FLORIDA PROFESSIONAL SURVEYOR AND MAPPER AND UTILIZED AS SUPPORTING DATA IN THE PRODUCTION OF DESIGN PLANS AND FOR CONSTRUCTION ON SUBJECT PROJECT. THE PROFESSIONAL SURVEYOR AND MAPPER OF RECORD IS:  
 MIKE PATTERSON, PSM  
 P.S.M. NO.: LS 6560  
 ECHO UTILITY ENGINEERING & SURVEY  
 4803 GEORGE ROAD  
 TAMPA, FL 33634  
 CERTIFICATE OF AUTHORIZATION: LB 8184

11/8/2023 2:14:00 PM labello  
 c:\pwworking\rk-k-prod\cynthia aguirre parada\dms05267\GWTRD01.dgn

REVISIONS				ENGINEER OF RECORD	STATE OF FLORIDA DEPARTMENT OF TRANSPORTATION			GENERAL NOTES	SHEET NO.
DATE	DESCRIPTION	DATE	DESCRIPTION	JASON L. LYLE, P.E. LICENSE NUMBER: 69009 RUMMEL, KLEPPER & KAHL, LLP (RK&K) 402 S. KENTUCKY AVE, SUITE 400 LAKELAND, FL 33801	ROAD NO.	COUNTY	FINANCIAL PROJECT ID		7
					SR 15	OKEECHOBEE	448976-1-52-01		

THE OFFICIAL RECORD OF THIS SHEET IS THE ELECTRONIC FILE DIGITALLY SIGNED AND SEALED UNDER RULE 61G15-23.004, F.A.C.

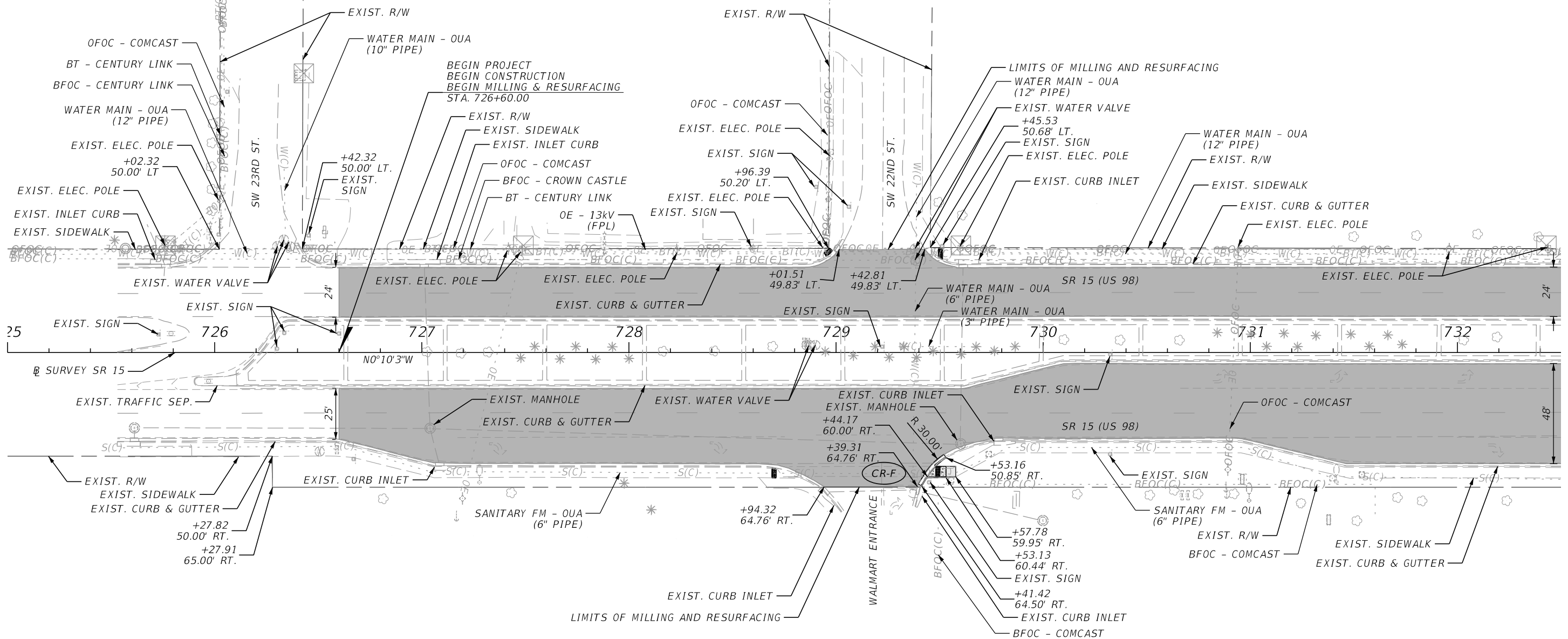
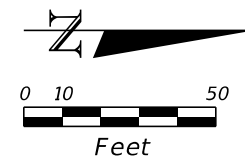

**LEGEND**

	MILLING AND RESURFACING
	4" CONCRETE SIDEWALK
	6" CONCRETE SIDEWALK
	DETECTABLE WARNING SURFACE

11/08/2023 2:14:22 PM labello c:\pwworking\ykk-prod\cynthia\_aguirre\_parada\dms05267\PLANRD01.dgn

REVISIONS				ENGINEER OF RECORD		STATE OF FLORIDA DEPARTMENT OF TRANSPORTATION			ROADWAY PLAN DETAIL	SHEET NO. 8
DATE	DESCRIPTION	DATE	DESCRIPTION			ROAD NO.	COUNTY	FINANCIAL PROJECT ID		
				JASON L. LYLE, P.E. LICENSE NUMBER: 69009 RUMMEL, KLEPPER & KAHL, LLP (RK&K) 402 S. KENTUCKY AVE, SUITE 400 LAKELAND, FL 33801		SR 15	OKEECHOBEE	448976-1-52-01		

THE OFFICIAL RECORD OF THIS SHEET IS THE ELECTRONIC FILE DIGITALLY SIGNED AND SEALED UNDER RULE 61G15-23.004, F.A.C.



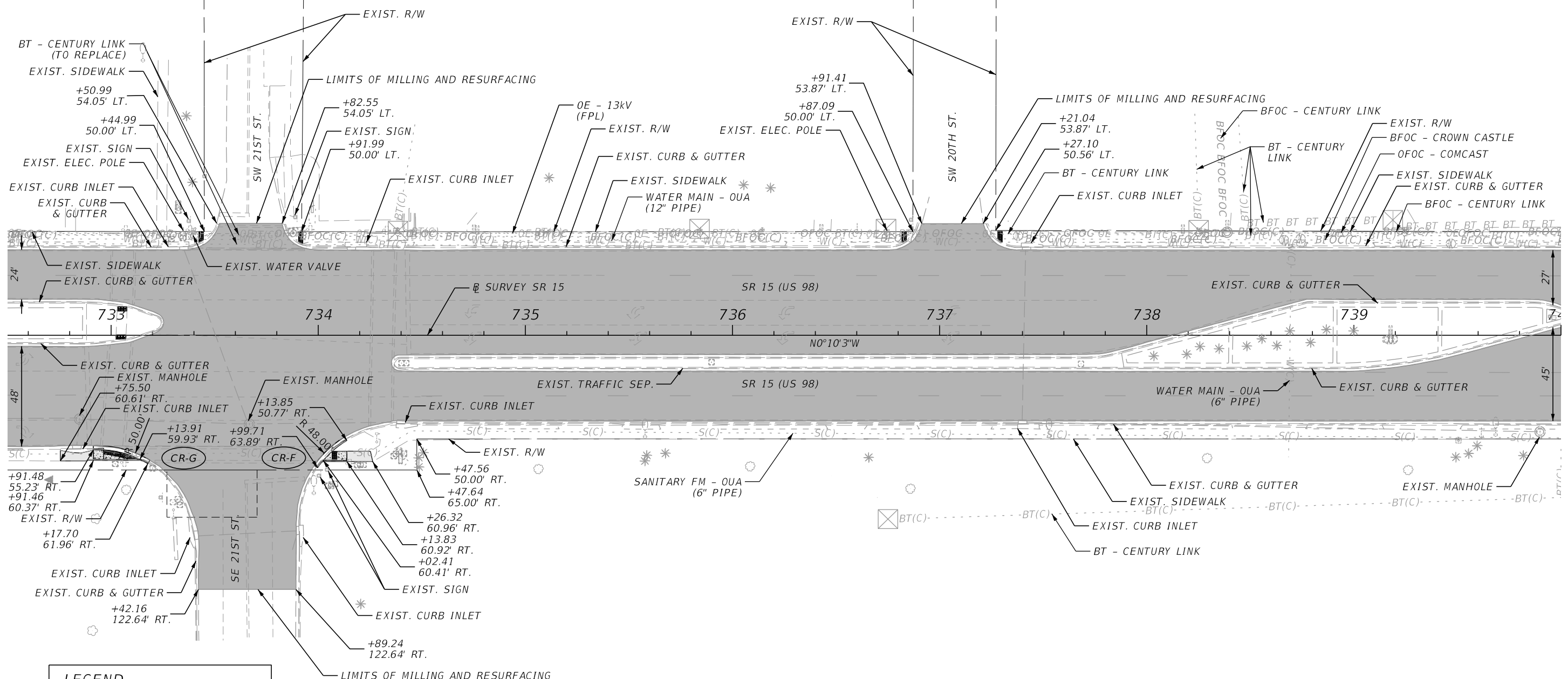
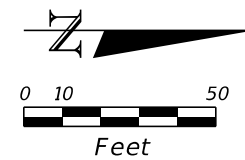

**LEGEND**

	MILLING AND RESURFACING
	4" CONCRETE SIDEWALK
	6" CONCRETE SIDEWALK
	DETECTABLE WARNING SURFACE

REVISIONS				ENGINEER OF RECORD		STATE OF FLORIDA DEPARTMENT OF TRANSPORTATION			SHEET NO.
DATE	DESCRIPTION	DATE	DESCRIPTION			ROAD NO.	COUNTY	FINANCIAL PROJECT ID	
				JASON L. LYLE, P.E. LICENSE NUMBER: 69009 RUMMEL, KLEPPER & KAHL, LLP (RK&K) 402 S. KENTUCKY AVE, SUITE 400 LAKE LAND, FL 33801		SR 15	OKEECHOBEE	448976-1-52-01	
<b>ROADWAY PLAN DETAIL</b>									9

11/08/2023 2:14:23 PM labello c:\pwworking\ykk-prod\cynthia.aguirre\parada\dms05267\PLANRD01.dgn

THE OFFICIAL RECORD OF THIS SHEET IS THE ELECTRONIC FILE DIGITALLY SIGNED AND SEALED UNDER RULE 61G15-23.004, F.A.C.

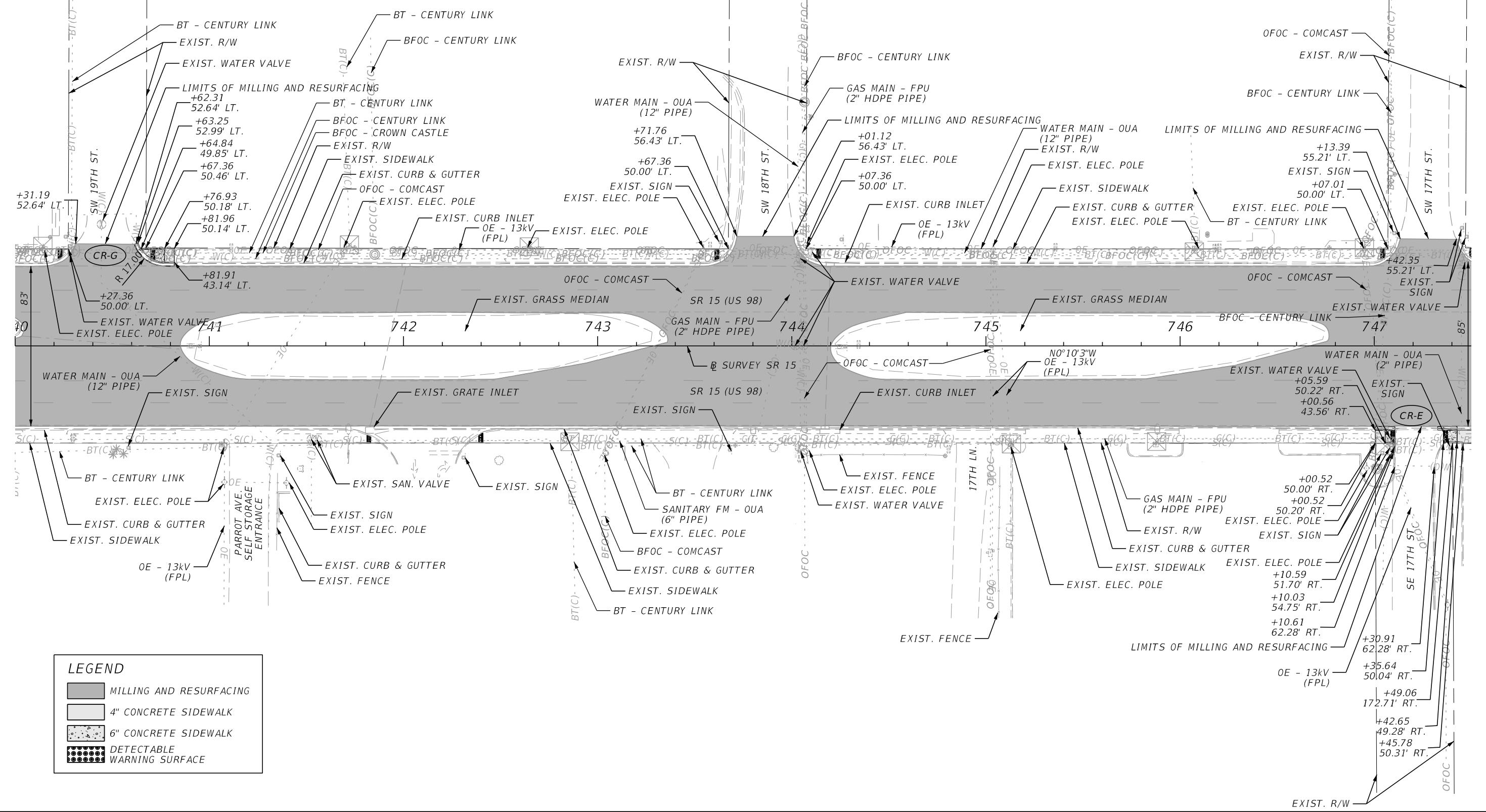
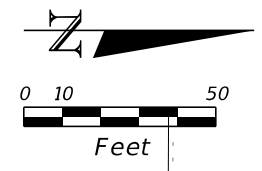

LEGEND	
	MILLING AND RESURFACING
	4" CONCRETE SIDEWALK
	6" CONCRETE SIDEWALK
	DETECTABLE WARNING SURFACE

11/08/2023 2:14:24 PM labello  
 c:\pwworking\rkk-prod\cynthia.aguirre.parada\dms05267-PLAMRD01.dgn

THE OFFICIAL RECORD OF THIS SHEET IS THE ELECTRONIC FILE DIGITALLY SIGNED AND SEALED UNDER RULE 61G15-23.004, F.A.C.

REVISIONS				ENGINEER OF RECORD	STATE OF FLORIDA DEPARTMENT OF TRANSPORTATION			SHEET NO.
DATE	DESCRIPTION	DATE	DESCRIPTION		ROAD NO.	COUNTY	FINANCIAL PROJECT ID	
				JASON L. LYLE, P.E. LICENSE NUMBER: 69009 RUMMEL, KLEPPER & KAHL, LLP (RK&K) 402 S. KENTUCKY AVE, SUITE 400 LAKELAND, FL 33801	SR 15	OKEECHOBEE	448976-1-52-01	10

**ROADWAY PLAN DETAIL**

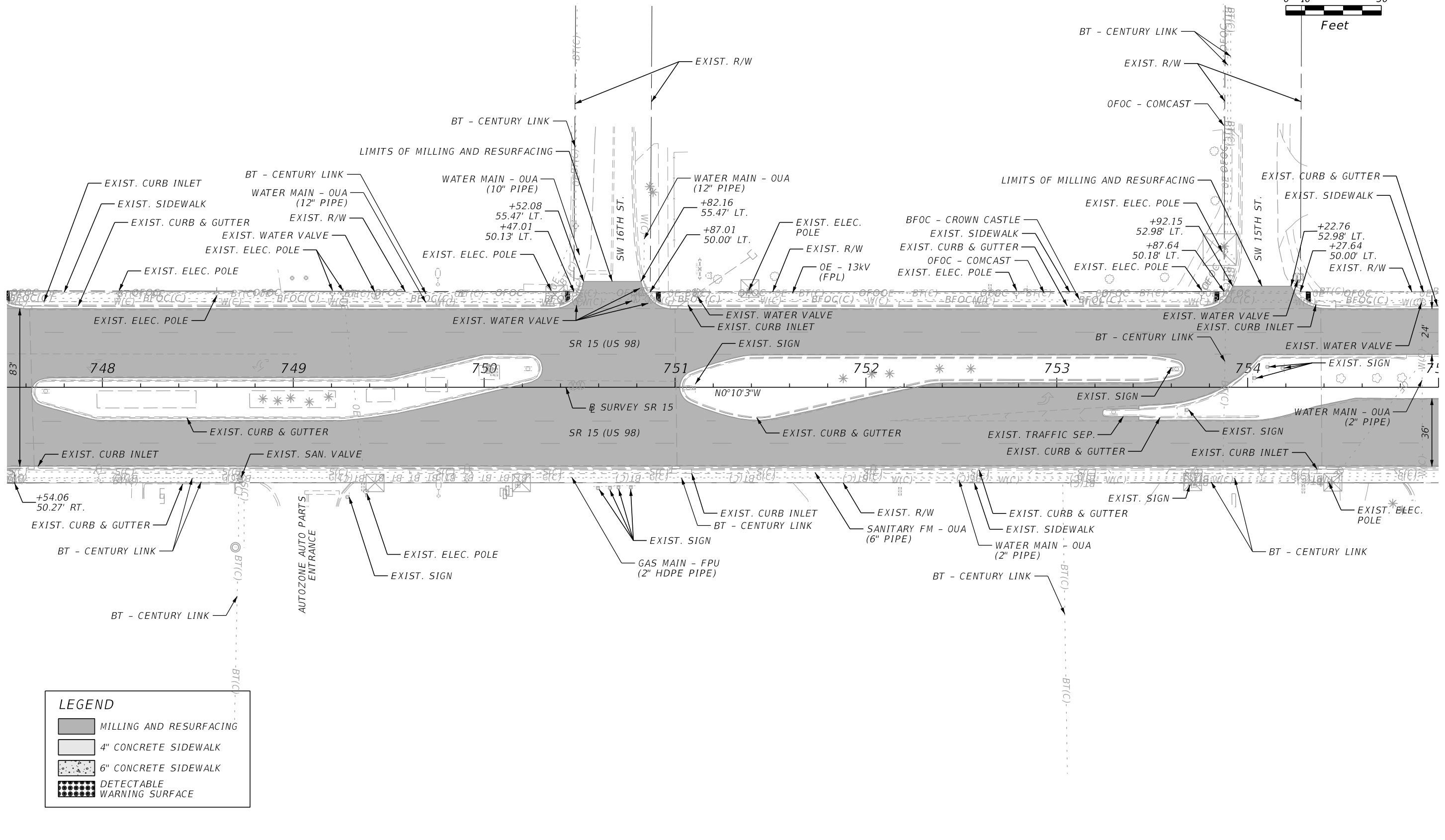
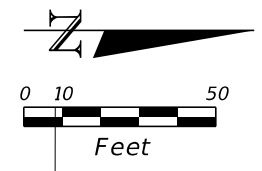

LEGEND	
	MILLING AND RESURFACING
	4" CONCRETE SIDEWALK
	6" CONCRETE SIDEWALK
	DETECTABLE WARNING SURFACE

REVISIONS				ENGINEER OF RECORD		STATE OF FLORIDA DEPARTMENT OF TRANSPORTATION			SHEET NO.
DATE	DESCRIPTION	DATE	DESCRIPTION			ROAD NO.	COUNTY	FINANCIAL PROJECT ID	
				JASON L. LYLE, P.E. LICENSE NUMBER: 69009 RUMMEL, KLEPPER & KAHL, LLP (RK&K) 402 S. KENTUCKY AVE, SUITE 400 LAKELAND, FL 33801		SR 15	OKEECHOBEE	448976-1-52-01	

**ROADWAY PLAN DETAIL**

11/08/2023 2:14:25 PM labello c:\pwworking\ykk-prod\cynthia.aguirre\parada\dms05267\PLANRD01.dgn

THE OFFICIAL RECORD OF THIS SHEET IS THE ELECTRONIC FILE DIGITALLY SIGNED AND SEALED UNDER RULE 61G15-23.004, F.A.C.

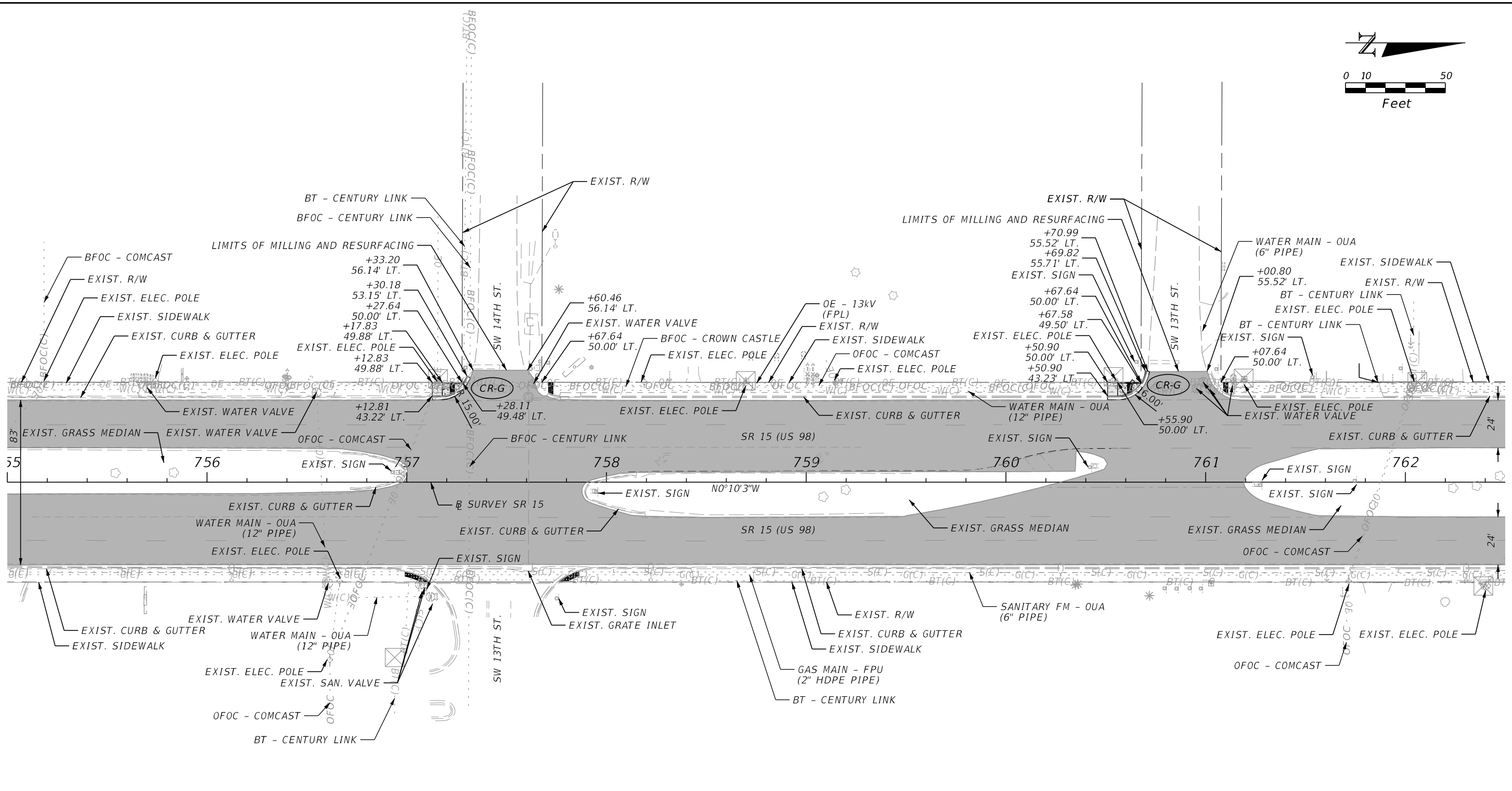
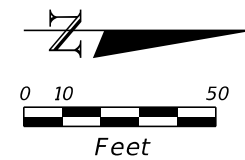

LEGEND	
	MILLING AND RESURFACING
	4" CONCRETE SIDEWALK
	6" CONCRETE SIDEWALK
	DETECTABLE WARNING SURFACE

11/08/2023 2:14:26 PM labello c:\pwworking\ykk-prod\cynthia.aguirre.parada\dms05267\PLANRD01.dgn

REVISIONS				ENGINEER OF RECORD	STATE OF FLORIDA DEPARTMENT OF TRANSPORTATION			SHEET NO.
DATE	DESCRIPTION	DATE	DESCRIPTION		ROAD NO.	COUNTY	FINANCIAL PROJECT ID	
				JASON L. LYLE, P.E. LICENSE NUMBER: 69009 RUMMEL, KLEPPER & KAHL, LLP (RK&K) 402 S. KENTUCKY AVE, SUITE 400 LAKELAND, FL 33801	SR 15	OKEECHOBEE	448976-1-52-01	12

**ROADWAY PLAN DETAIL**

THE OFFICIAL RECORD OF THIS SHEET IS THE ELECTRONIC FILE DIGITALLY SIGNED AND SEALED UNDER RULE 61G15-23.004, F.A.C.

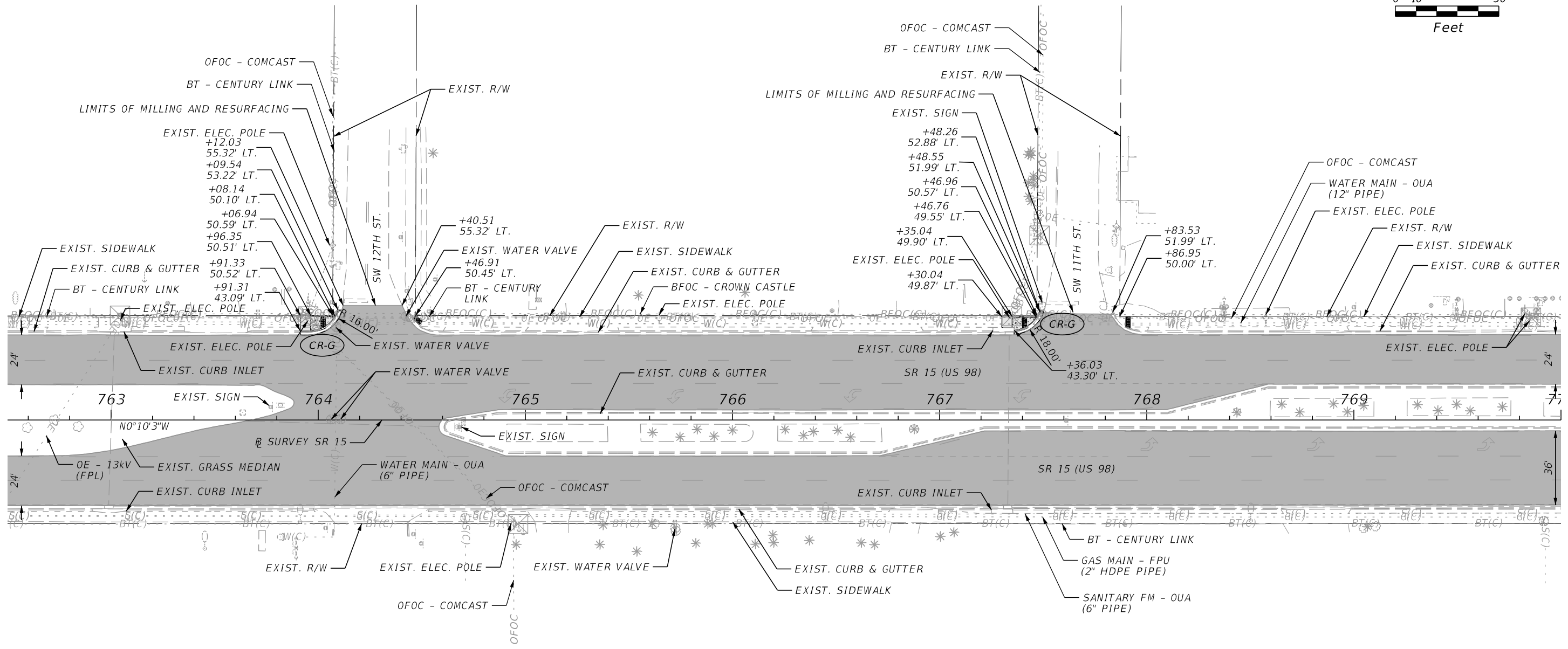
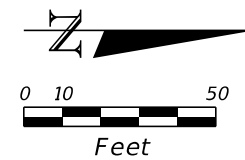

LEGEND	
	MILLING AND RESURFACING
	4" CONCRETE SIDEWALK
	6" CONCRETE SIDEWALK
	DETECTABLE WARNING SURFACE

11/08/2023 2:14:28 PM labello c:\pwworking\k&k-prod\cynthia\_aguirre\_parada\dms05267-PLANRD01.dgn

REVISIONS				ENGINEER OF RECORD		STATE OF FLORIDA DEPARTMENT OF TRANSPORTATION			ROADWAY PLAN DETAIL	SHEET NO. 13
DATE	DESCRIPTION	DATE	DESCRIPTION			ROAD NO.	COUNTY	FINANCIAL PROJECT ID		
				JASON L. LYLE, P.E. LICENSE NUMBER: 69009 RUMMEL, KLEPPER & KAHL, LLP (RK&K) 402 S. KENTUCKY AVE, SUITE 400 LAKELAND, FL 33801		SR 15	OKEECHOBEE	448976-1-52-01		

THE OFFICIAL RECORD OF THIS SHEET IS THE ELECTRONIC FILE DIGITALLY SIGNED AND SEALED UNDER RULE 61G15-23.004, F.A.C.

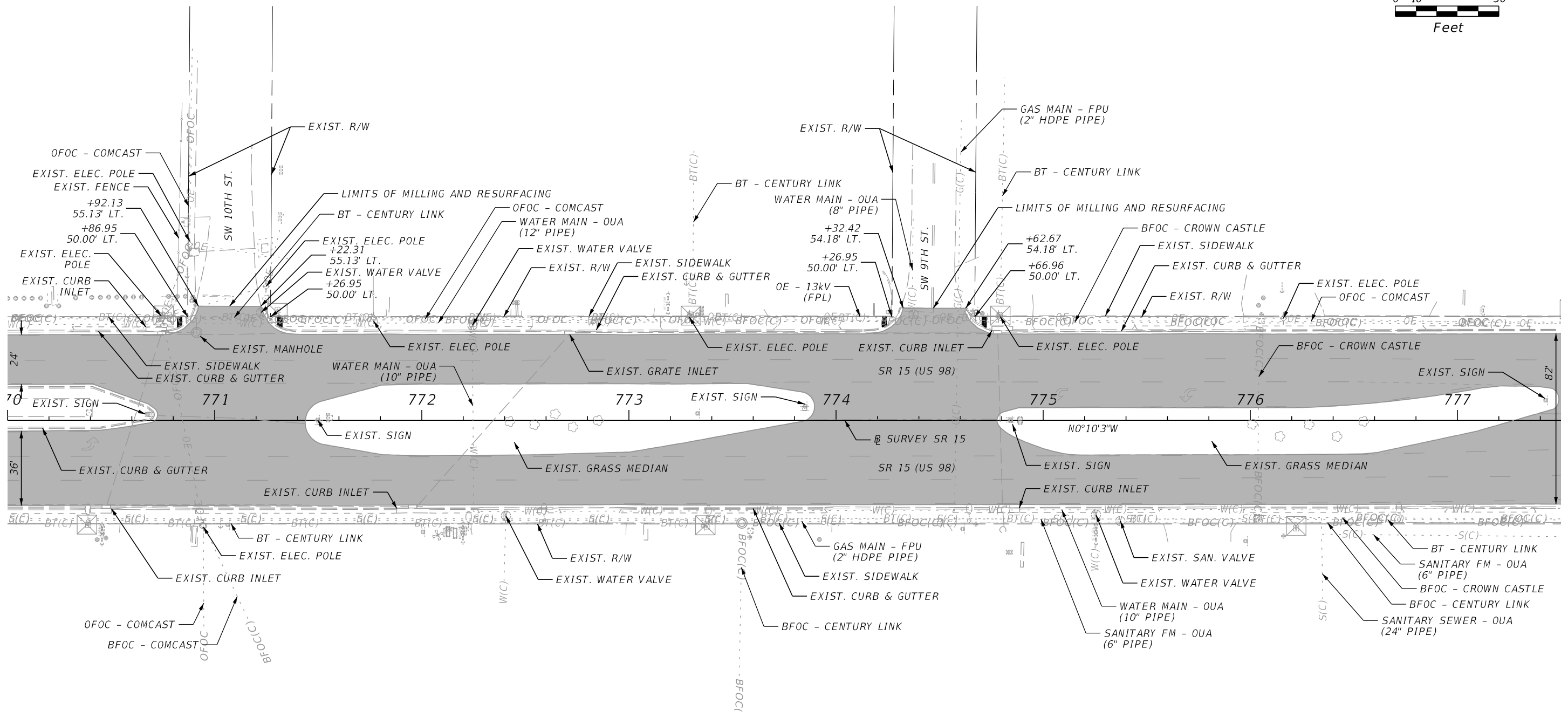
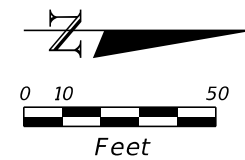

LEGEND	
	MILLING AND RESURFACING
	4" CONCRETE SIDEWALK
	6" CONCRETE SIDEWALK
	DETECTABLE WARNING SURFACE

11/08/2023 2:14:30 PM labello c:\pwworking\ykk-prod\cynthia.aguirre\parada\dms05267\PLANRD01.dgn

REVISIONS				ENGINEER OF RECORD		STATE OF FLORIDA DEPARTMENT OF TRANSPORTATION			ROADWAY PLAN DETAIL	SHEET NO.
DATE	DESCRIPTION	DATE	DESCRIPTION			ROAD NO.	COUNTY	FINANCIAL PROJECT ID		
				JASON L. LYLE, P.E. LICENSE NUMBER: 69009 RUMMEL, KLEPPER & KAHL, LLP (RK&K) 402 S. KENTUCKY AVE, SUITE 400 LAKELAND, FL 33801		SR 15	OKEECHOBEE	448976-1-52-01		14

THE OFFICIAL RECORD OF THIS SHEET IS THE ELECTRONIC FILE DIGITALLY SIGNED AND SEALED UNDER RULE 61G15-23.004, F.A.C.

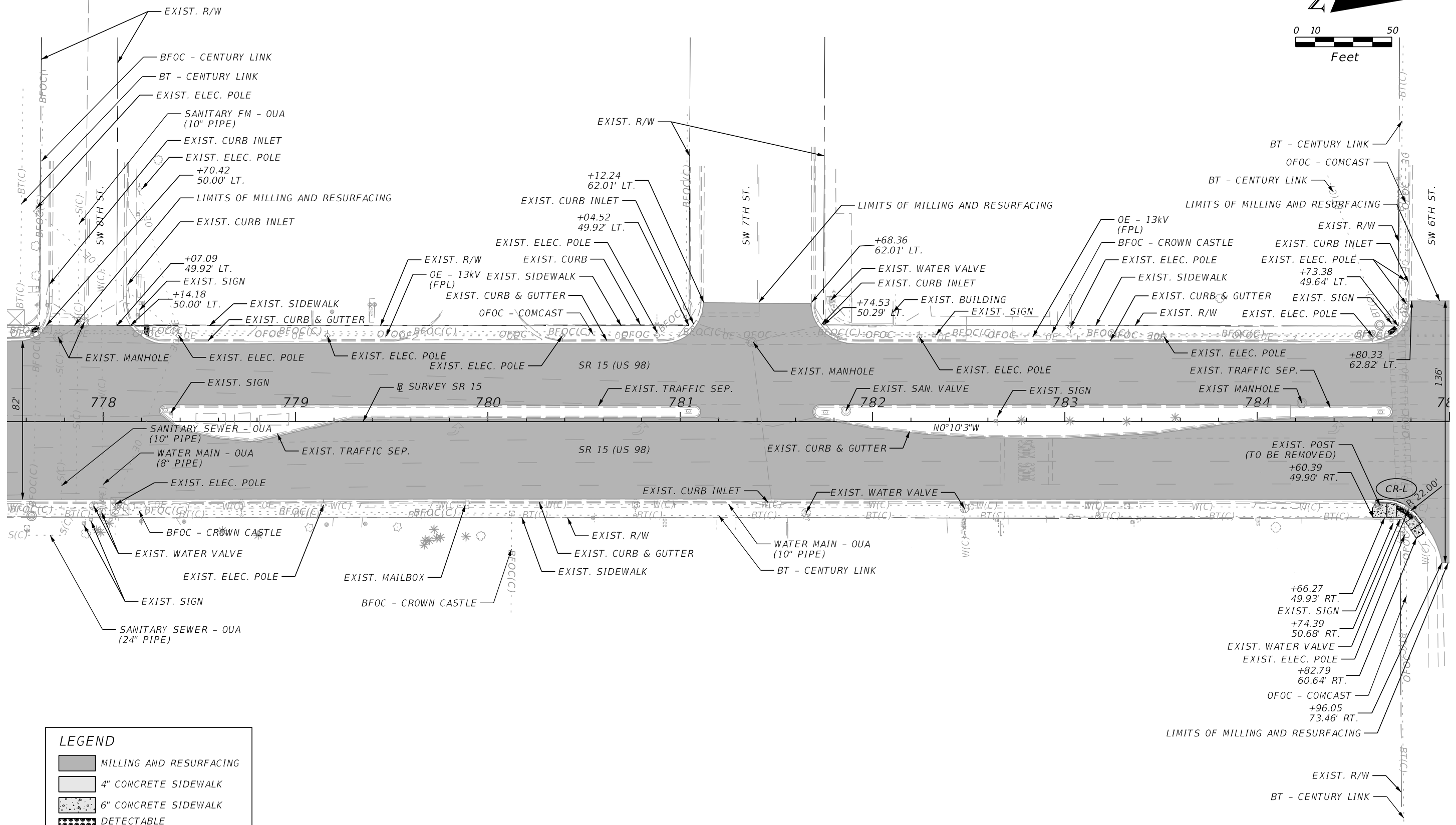
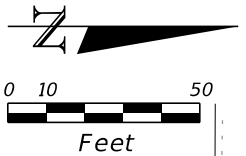

LEGEND	
	MILLING AND RESURFACING
	4" CONCRETE SIDEWALK
	6" CONCRETE SIDEWALK
	DETECTABLE WARNING SURFACE

11/08/2023 2:14:31 PM labello c:\pwworking\kk-prod\cynthia.aguirre.parada\dms05267\PLANRD01.dgn

REVISIONS		ENGINEER OF RECORD		STATE OF FLORIDA DEPARTMENT OF TRANSPORTATION			ROADWAY PLAN DETAIL	SHEET NO. 15
DATE	DESCRIPTION	DATE	DESCRIPTION	ROAD NO.	COUNTY	FINANCIAL PROJECT ID		
				SR 15	OKEECHOBEE	448976-1-52-01		

THE OFFICIAL RECORD OF THIS SHEET IS THE ELECTRONIC FILE DIGITALLY SIGNED AND SEALED UNDER RULE 61G15-23.004, F.A.C.

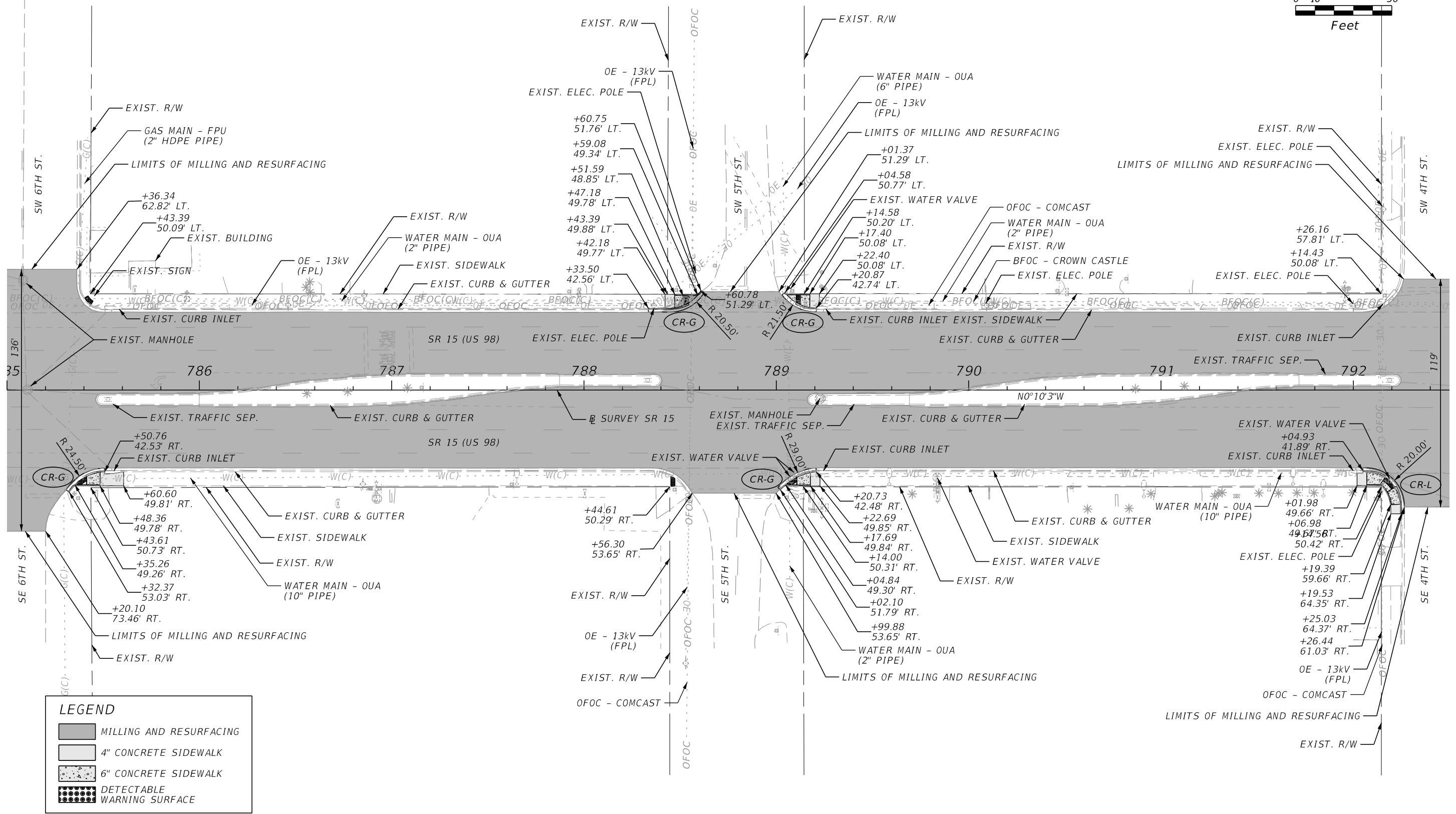
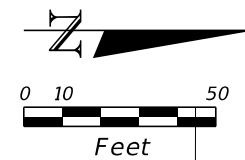

LEGEND	
	MILLING AND RESURFACING
	4" CONCRETE SIDEWALK
	6" CONCRETE SIDEWALK
	DETECTABLE WARNING SURFACE

11/08/2023 2:14:34 PM labello c:\pwworking\k&k-prod\cynthia.aguirre.parada\dms05267\PLANRD01.dgn

REVISIONS				ENGINEER OF RECORD		STATE OF FLORIDA DEPARTMENT OF TRANSPORTATION			ROADWAY PLAN DETAIL	SHEET NO. 16
DATE	DESCRIPTION	DATE	DESCRIPTION	JASON L. LYLE, P.E. LICENSE NUMBER: 69009 RUMMEL, KLEPPER & KAHL, LLP (RK&K) 402 S. KENTUCKY AVE, SUITE 400 LAKELAND, FL 33801		ROAD NO.	COUNTY	FINANCIAL PROJECT ID		
						SR 15	OKEECHOBEE	448976-1-52-01		

THE OFFICIAL RECORD OF THIS SHEET IS THE ELECTRONIC FILE DIGITALLY SIGNED AND SEALED UNDER RULE 61G15-23.004, F.A.C.



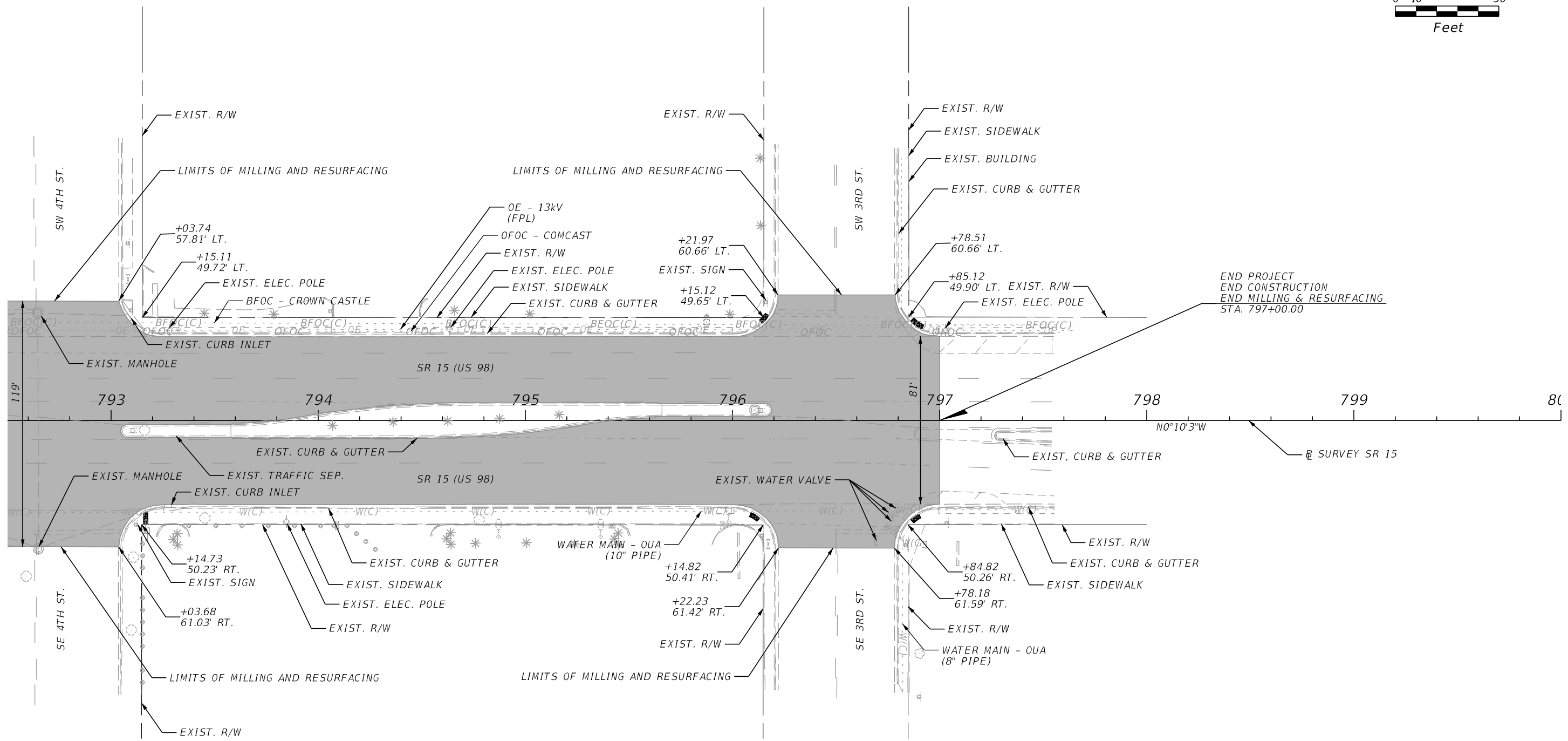
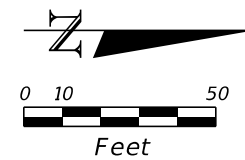

END PROJECT  
 END CONSTRUCTION  
 END MILLING & RESURFACING  
 STA. 797+00.00

LEGEND			
	MILLING AND RESURFACING		
	4" CONCRETE SIDEWALK		
	6" CONCRETE SIDEWALK		
	DETECTABLE WARNING SURFACE		

11/08/2023 2:14:36 PM labello c:\pwworking\ykk-prod\cynthia.aguirre\parada\dms05267\PLANRD01.dgn







REVISIONS				ENGINEER OF RECORD		STATE OF FLORIDA DEPARTMENT OF TRANSPORTATION			ROADWAY PLAN DETAIL	SHEET NO. 17
DATE	DESCRIPTION	DATE	DESCRIPTION	JASON L. LYLE, P.E. LICENSE NUMBER: 69009 RUMMEL, KLEPPER & KAHL, LLP (RK&K) 402 S. KENTUCKY AVE, SUITE 400 LAKELAND, FL 33801		ROAD NO.	COUNTY	FINANCIAL PROJECT ID		
						SR 15	OKEECHOBEE	448976-1-52-01		

THE OFFICIAL RECORD OF THIS SHEET IS THE ELECTRONIC FILE DIGITALLY SIGNED AND SEALED UNDER RULE 61G15-23.004, F.A.C.

**TEMPORARY TRAFFIC CONTROL (TTC) GENERAL NOTES**

1. THE REGULATORY SPEED LIMITS FOR THE PROJECT ROADWAYS SHALL BE MAINTAINED UNLESS OTHERWISE INDICATED IN THE PLANS.
2. LANE CLOSURE RESTRICTIONS FOR SR 15 (US 441/US 98) ARE AS FOLLOWS:
  - NO LANE CLOSURES RESTRICTIONS FOR OPEN ROADS.
  - NO LANE CLOSURES ARE ALLOWED WITHIN 600' OF SIGNALIZED INTERSECTION BETWEEN THE HOURS OF 7:30 AM TO 9:00 PM NB AND SB.
3. ALL LANES ON SR 15 (US 441/US 98) MUST BE OPEN TO TRAFFIC DURING AN EVACUATION NOTICE OF A HURRICANE OR OTHER CATASTROPHIC EVENT, AND SHALL REMAIN OPEN FOR THE DURATION OF THE EVACUATION OR EVENT AS DIRECTED BY THE ENGINEER.
4. TRAFFIC CONDITIONS, ACCIDENTS AND OTHER UNFORSEEN EMERGENCY CONDITIONS MAY REQUIRE THE ENGINEER TO RESTRICT OR REMOVE LANE CLOSURES OR CHANNELIZATIONS SHOWN IN THE PLANS. MAKE THE NECESSARY ADJUSTMENTS, AS DIRECTED BY THE ENGINEER, WITHOUT DELAY. RESPOND WITHIN 30 MINUTES FROM THE TIME OF NOTIFICATION BY THE ENGINEER TO ANY REQUESTS MADE BY THE ENGINEER FOR CORRECTION, IMPROVEMENT OR MODIFICATION OF THE MAINTENANCE OF TRAFFIC AT NO ADDITIONAL COST OR TIME EXTENSION.
5. AT THE DISCRETION OF THE ENGINEER, OPEN ANY TEMPORARY LANE CLOSURE CAUSING EXTENDED TRAFFIC CONGESTION (5 MINUTE DELAY) UNTIL TRAFFIC HAS RETURNED TO AN ACCEPTABLE FLOW AS DETERMINED BY THE ENGINEER.
6. NOTIFY ADJACENT PROPERTY OWNERS, 48 HOURS IN ADVANCE OF CONSTRUCTION ACTIVITIES WHICH SHALL RESTRICT ACCESS, DELIVERY, ETC, TO PRIVATE COMMERCIAL PROPERTIES.
7. PROVIDE NOTIFICATION TO OKEECHOBEE COUNTY TRAFFIC ENGINEER FOUR (4) WEEKS PRIOR TO ANY SIGNAL TIMING CHANGES.
8. COORDINATE BUS STOP LOCATIONS AND ACCESS WITH THE MANAGING AGENCY, TWO WEEKS PRIOR TO ANY CONSTRUCTION ACTIVITIES THAT INTERFERE WITH NORMAL BUS OPERATIONS.

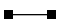
**TEMPORARY TCP LEGEND**

-  WORK AREA
-  CHANNELIZING DEVICE (SEE INDEX 102-600)
-  LANE IDENTIFICATION AND DIRECTION OF TRAFFIC
-  ADVANCE WARNING ARROW PANEL
-  WORK ZONE SIGN
-  PEDESTRIAN LONGITUDINAL CHANNELIZING DEVICE
-  REQUIRED LOCATION FOR TEMPORARY CURB RAMP (SEE INDEX 522-002)

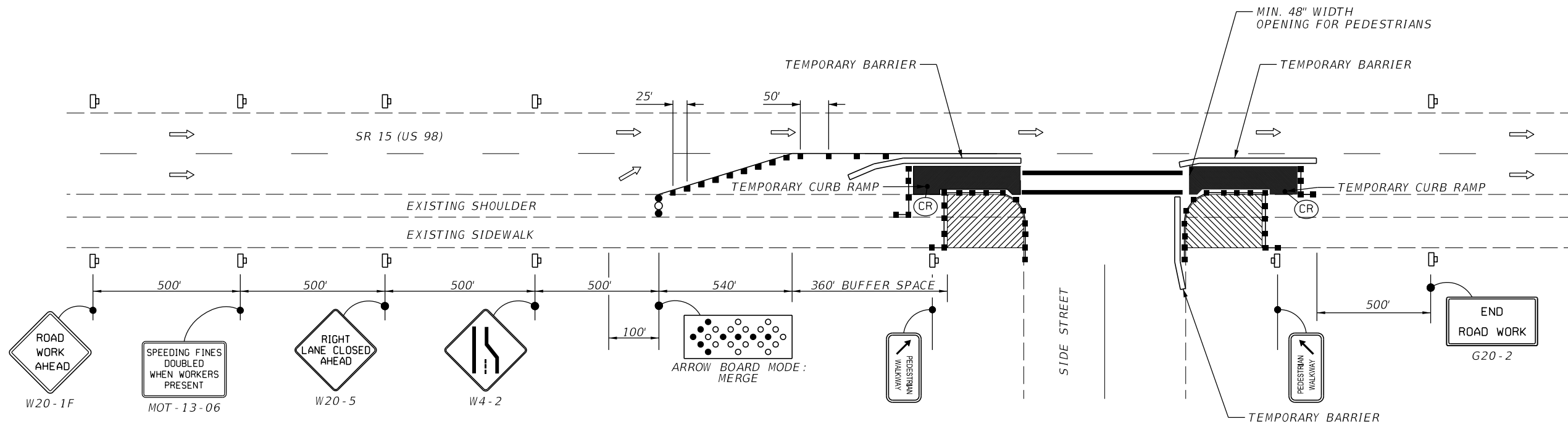

**TEMPORARY TCP SIGNING DETAIL**

NTS

NOTE: FOR ADDITIONAL DETAILS SEE INDEX NOS. 102-100 & 102-660.

11/9/2023 10:58:10 AM cparada c:\pwworking\k-k-prod\cyrnt\ha\_aguirre\_parada\dms05267\TCDTRD01.dgn

REVISIONS				ENGINEER OF RECORD	STATE OF FLORIDA DEPARTMENT OF TRANSPORTATION			SHEET NO.
DATE	DESCRIPTION	DATE	DESCRIPTION		ROAD NO.	COUNTY	FINANCIAL PROJECT ID	
				JASON L. LYLE, P.E. LICENSE NUMBER: 69009 RUMMEL, KLEPPER & KAHL, LLP (RK&K) 402 S. KENTUCKY AVE, SUITE 400 LAKELAND, FL 33801	SR 15	OKEECHOBEE	448976-1-52-01	18

**TEMPORARY TRAFFIC CONTROL PLANS**

THE OFFICIAL RECORD OF THIS SHEET IS THE ELECTRONIC FILE DIGITALLY SIGNED AND SEALED UNDER RULE 61G15-23.004, F.A.C.

SEQUENCE OF CONSTRUCTION

TTCP PHASING

PHASE I

1. INSTALL ADVANCED WARNING SIGNING AND CHANNELIZING DEVICES PER STANDARD PLANS INDEX NOS. 102-100, 102-600, 102-613, 102-615, AND 102-660.
2. INSTALL EROSION CONTROL DEVICES.
3. CLOSE RIGHT TURN LANES, OUTSIDE NB LANE, AND OUTSIDE SB LANE.
4. CONSTRUCT MILLING, RESURFACING, CURB RAMPS, SIDEWALKS, AND DRIVEWAYS AS SHOWN IN THE PLANS, EXCLUDING FRICTION COURSE.
5. APPLY TEMPORARY REFLECTIVE PAVEMENT MARKINGS.

PHASE II

1. INSTALL ADVANCED WARNING SIGNING AND CHANNELIZING DEVICES PER STANDARD PLANS INDEX NOS. 102-600, 102-613, AND 102-615.
2. INSTALL EROSION CONTROL DEVICES.
3. CLOSE INSIDE NB LANE AND INSIDE SB LANE.
4. CONSTRUCT MILLING AND RESURFACING AS SHOWN IN THE PLANS, EXCLUDING FRICTION COURSE.
5. APPLY TEMPORARY REFLECTIVE PAVEMENT MARKINGS.

PHASE III

1. INSTALL ADVANCED WARNING SIGNING AND CHANNELIZING DEVICES PER STANDARD PLANS INDEX NOS. 102-600, 102-613, AND 102-615.
2. INSTALL EROSION CONTROL DEVICES.
3. CLOSE MEDIAN OPENINGS AND LEFT TURN LANES.
4. CONSTRUCT MILLING, RESURFACING, CURB & GUTTER, AND TRAFFIC SEPARATOR AS SHOWN IN THE PLANS, EXCLUDING FRICTION COURSE.
5. APPLY TEMPORARY REFLECTIVE PAVEMENT MARKINGS.

PHASE IV

1. FOLLOW THE SAME PHASING SEQUENCE AS INDICATED IN PHASES I, II, AND III NOTES TO PLACE FRICTION COURSE AND FINAL PAVEMENT MARKINGS.

PCMS  
USE 14 DAYS PRIOR TO CONSTRUCTION

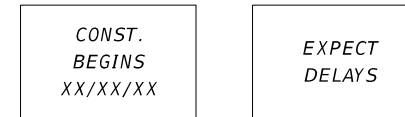

PCMS  
USE DURING LANE CLOSURES

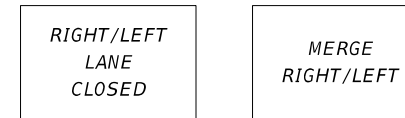

PROVIDE PORTABLE CHANGEABLE MESSAGE SIGN (PCMS), (1 NB AND 1 SB) APPROXIMATELY 900 FEET IN ADVANCE OF THE BEGIN/END PROJECT. THE PURPOSE OF THESE SIGNS IS TO PROVIDE ADVANCE NOTIFICATION OF UPCOMING CONSTRUCTION AND LANE CLOSURES.

DURING LANE CLOSURES, PCMS SHALL NOT BE PLACED MORE THAN 24 HOURS IN ADVANCE OF THE LANE CLOSURE AND SHALL BE REMOVED WITHIN 24 HOURS OF REOPENING THE LANE.

11/8/2023 2:15:07 PM labello c:\pwworking\jkkpw01\julian.guerrero\dms05267\TCPLRD01.dgn

REVISIONS				ENGINEER OF RECORD		STATE OF FLORIDA DEPARTMENT OF TRANSPORTATION			TEMPORARY TRAFFIC CONTROL PLANS	SHEET NO.
DATE	DESCRIPTION	DATE	DESCRIPTION	JASON L. LYLE, P.E. LICENSE NUMBER: 69009 RUMMEL, KLEPPER & KAHL, LLP (RK&K) 402 S. KENTUCKY AVE, SUITE 400 LAKELAND, FL 33801		ROAD NO.	COUNTY	FINANCIAL PROJECT ID		19
						SR 15	OKEECHOBEE	448976-1-52-01		

THE OFFICIAL RECORD OF THIS SHEET IS THE ELECTRONIC FILE DIGITALLY SIGNED AND SEALED UNDER RULE 61G15-23.004, F.A.C.