

**CONTRACT PLANS COMPONENTS**

ROADWAY PLANS  
SIGNING AND PAVEMENT MARKING PLANS

A DETAILED INDEX APPEARS ON THE  
KEY SHEET OF EACH COMPONENT

**INDEX OF SIGNING AND  
PAVEMENT MARKING PLANS**

SHEET NO.	SHEET DESCRIPTION
S-1	KEY SHEET
S-2 - S-6	PROJECT LAYOUT
S-7	PAVEMENT MARKING TYPICAL SECTIONS
S-8 - S-20	SIGNING AND PAVEMENT MARKING PLAN

*STATE OF FLORIDA*  
**DEPARTMENT OF TRANSPORTATION**  
*SIGNING AND PAVEMENT MARKING PLANS*

FINANCIAL PROJECT ID 448973-1-52-01

OKEECHOBEE COUNTY (91050)

STATE ROAD NO. SR 15/SR 700 (US 98/US 441)  
RESURFACING OF SR 15/700 FROM SE 30TH TERRACE  
TO MARTIN COUNTY LINE

PROJECT LOCATION URL:	<a href="https://tinyurl.com/5xnu7m7c">https://tinyurl.com/5xnu7m7c</a>
PROJECT LIMITS:	BEGIN MP 2.196 - END MP 11.994
EXCEPTIONS:	NONE
BRIDGE LIMITS:	BR#910066 MP 4.691 - MP 4.734 BR#910057 MP 4.773 - MP 4.792 BR#910061 MP 8.237 - MP 8.248 BR#910063 MP 9.051 - MP 9.062 BR#910067 MP 11.933 - MP 11.944
RAILROAD CROSSING:	NONE

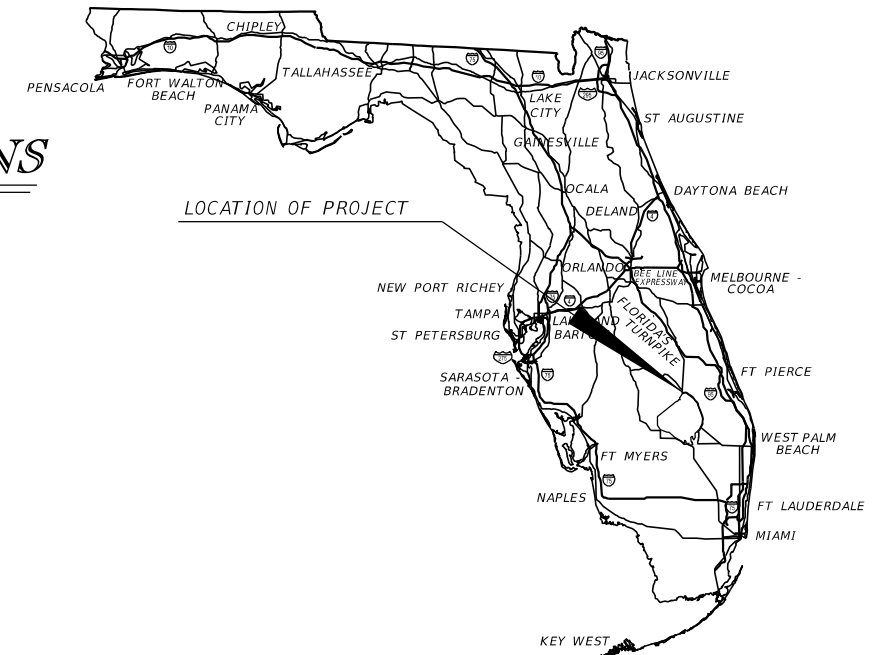

**PHASE IV PLANS**  
**MARCH 8, 2024**

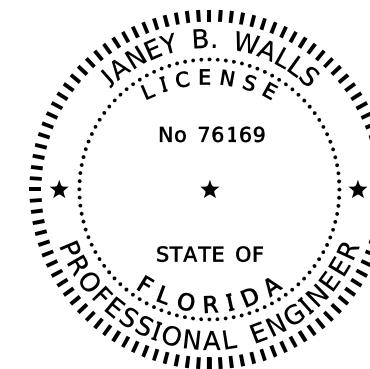

THIS ITEM HAS BEEN DIGITALLY  
SIGNED AND SEALED BY

ON THE DATE ADJACENT TO THE SEAL  
PRINTED COPIES OF THIS DOCUMENT ARE  
NOT CONSIDERED SIGNED AND SEALED  
AND THE SIGNATURE MUST BE VERIFIED  
ON ANY ELECTRONIC COPIES.

**SIGNING AND  
PAVEMENT MARKING PLANS  
ENGINEER OF RECORD:**

JANEY B. WALLS, P.E.  
P.E. LICENSE NUMBER 76169  
BURGESS & NIPLÉ, INC.  
1800 PEMBROOK DRIVE, SUITE 265  
ORLANDO, FL 32810  
407-401-8527  
CONTRACT NO.: CAL95  
VENDOR NO.: 310885550

**FDOT PROJECT MANAGER:**

PHIL MENKE, P.E.

**GOVERNING STANDARD PLANS:**

Florida Department of Transportation, FY2024-25 Standard Plans for Road and Bridge Construction and applicable Interim Revisions (IRs).

Standard Plans for Road Construction and associated IRs are available at the following website: <http://www.fdot.gov/design/standardplans>

**GOVERNING STANDARD SPECIFICATIONS:**

Florida Department of Transportation, FY2024-25 Standard Specifications for Road and Bridge Construction at the following website: <http://www.fdot.gov/programmanagement/Implemented/SpecBooks>

CONSTRUCTION CONTRACT NO.	FISCAL YEAR	SHEET NO.
TBD	25	S-1

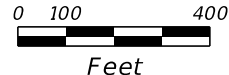
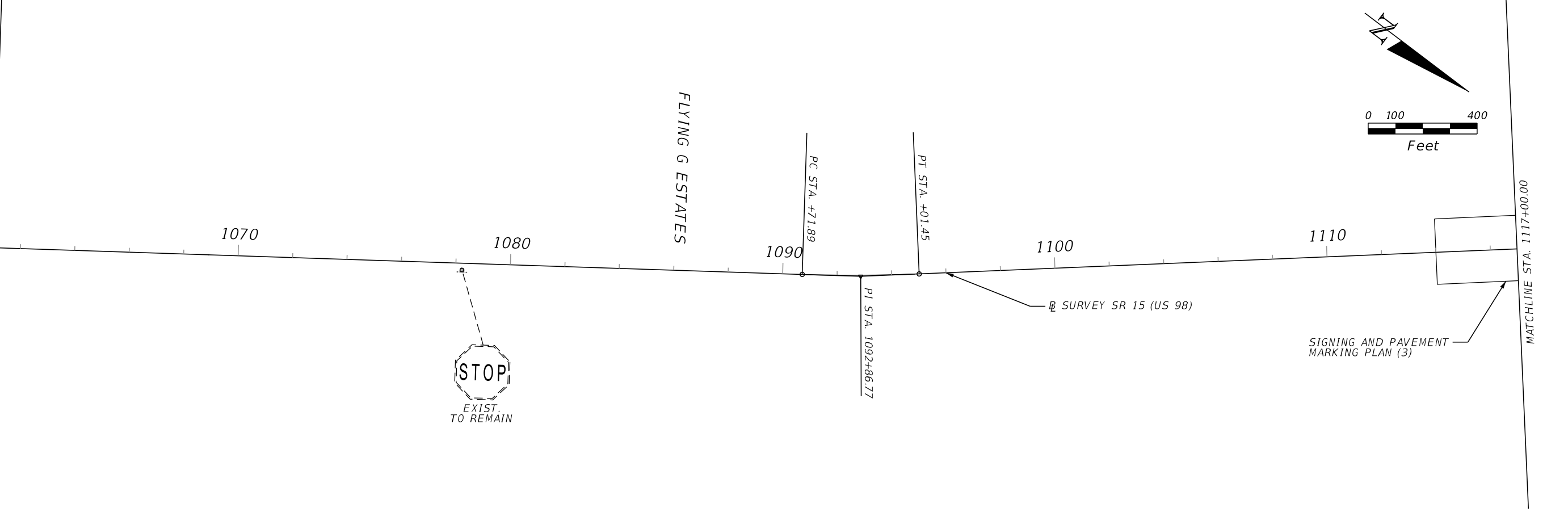
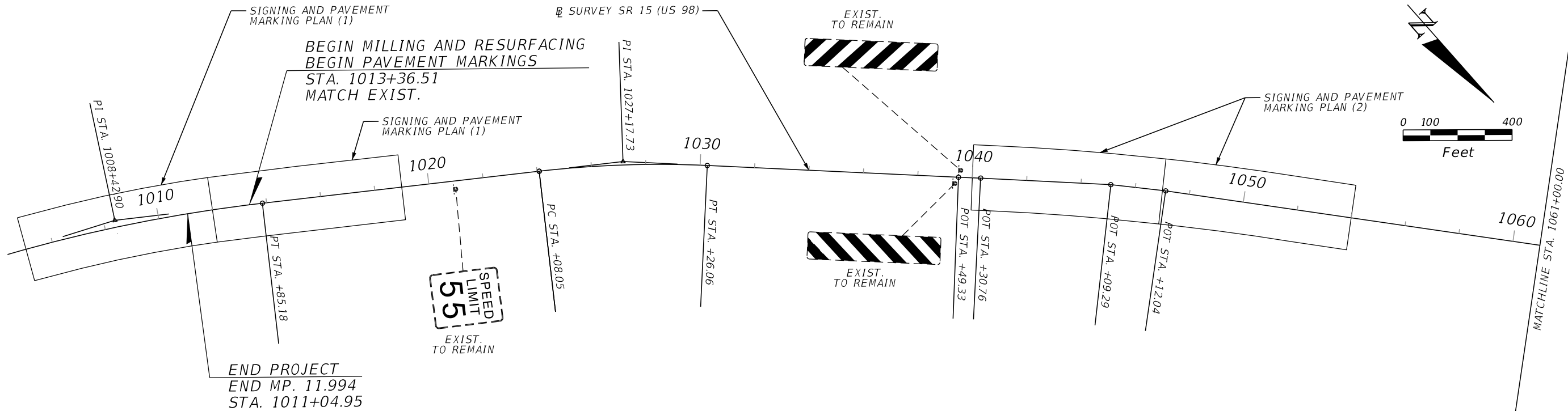

3/8/2024 6:43:47 AM day P:\ORD\_FDOT\Worksets\FDOT\44897315201\SigningAndMarking\PLANS\PO1.dgn

REVISIONS			
DATE	DESCRIPTION	DATE	DESCRIPTION

ENGINEER OF RECORD  
 JANEY B. WALLS, P.E.  
 LICENSE NUMBER: 76169  
 BURGESS & NIPLÉ, INC.  
 1800 PEMBROOK DRIVE, SUITE 265  
 ORLANDO, FL 32810

STATE OF FLORIDA DEPARTMENT OF TRANSPORTATION		
ROAD NO.	COUNTY	FINANCIAL PROJECT ID
SR 15	OKEECHOBEE	448973-1-52-01

**PROJECT LAYOUT (1)**

SHEET NO.  
S-2

THE OFFICIAL RECORD OF THIS SHEET IS THE ELECTRONIC FILE DIGITALLY SIGNED AND SEALED UNDER RULE 61G15-23.004, F.A.C.

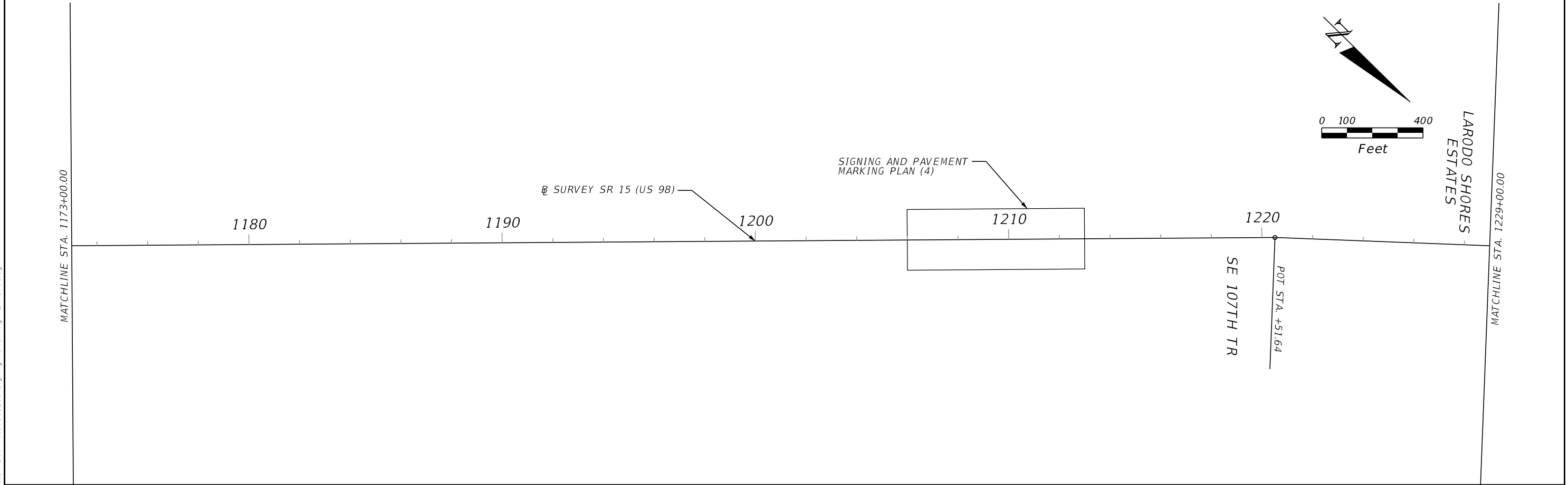
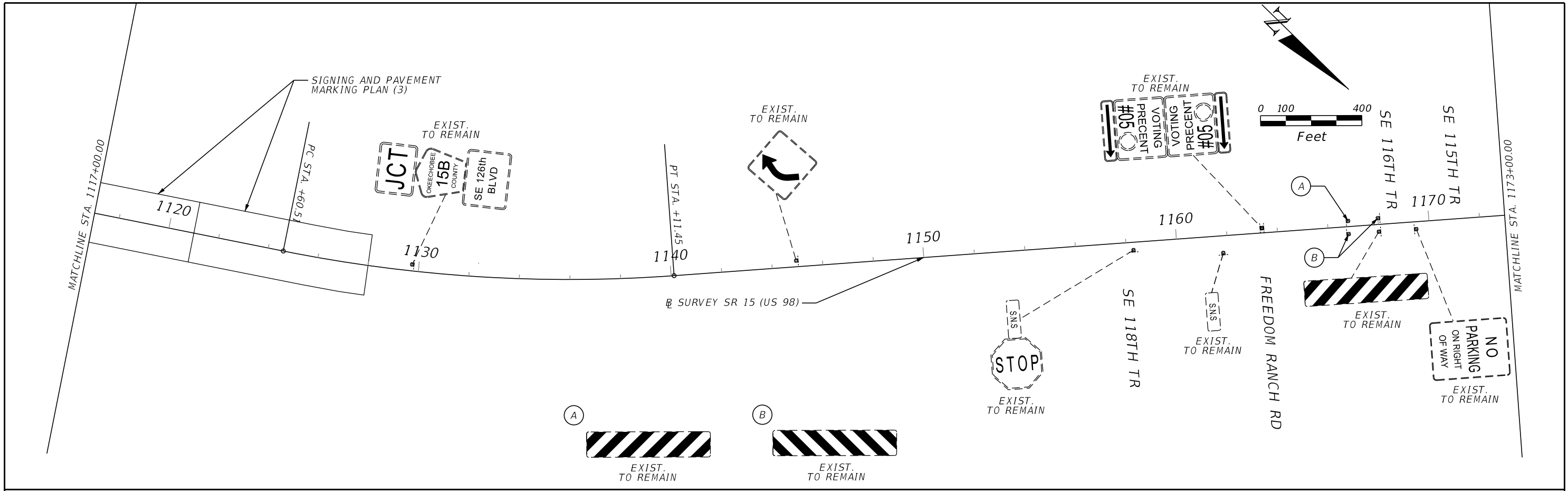

3/8/2024 6:43:48 AM day P:\ORD\_FDOT\Worksets\FDOT\44897315201\SigningAndMarking\PLANS\PO1.dgn

REVISIONS				ENGINEER OF RECORD		STATE OF FLORIDA DEPARTMENT OF TRANSPORTATION			PROJECT LAYOUT (2)	SHEET NO.
DATE	DESCRIPTION	DATE	DESCRIPTION	JANEY B. WALLS, P.E. LICENSE NUMBER: 76169 BURGESS & NIPLÉ, INC. 1800 PEMBROOK DRIVE, SUITE 265 ORLANDO, FL 32810		ROAD NO.	COUNTY	FINANCIAL PROJECT ID		S-3
						SR 15	OKEECHOBEE	448973-1-52-01		

THE OFFICIAL RECORD OF THIS SHEET IS THE ELECTRONIC FILE DIGITALLY SIGNED AND SEALED UNDER RULE 61G15-23.004, F.A.C.

MATCHLINE STA. 1229+00.00

1230

1240

1250

1260

1270

1280

PC STA. +13.86

MATCHLINE STA. 1285+00.00

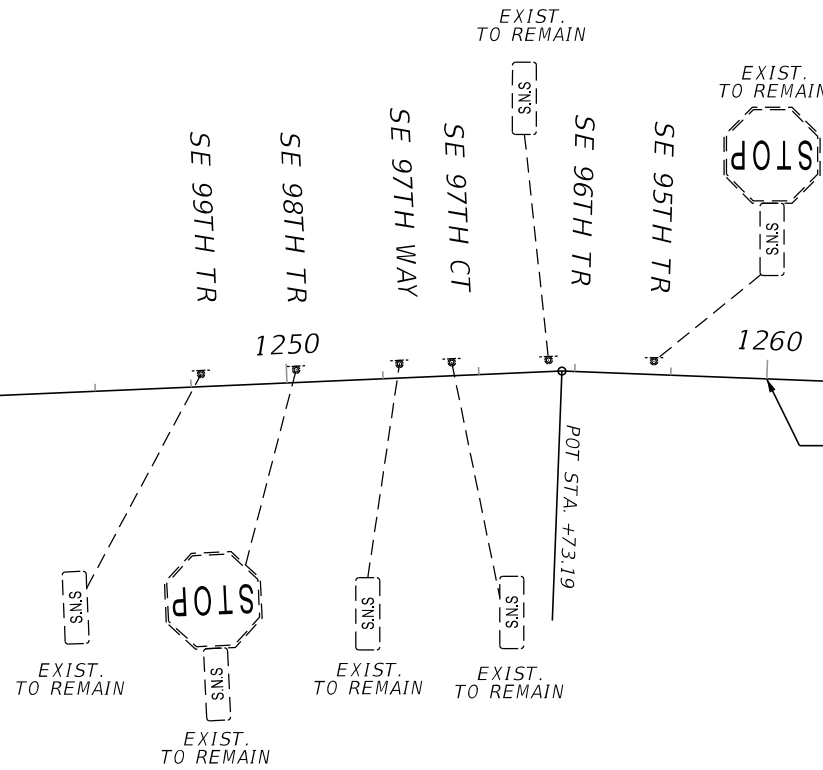

MATCHLINE STA. 1285+00.00

1290

PT STA. +89.05

1300

1310

1320

1330

1340

MATCHLINE STA. 1341+00.00

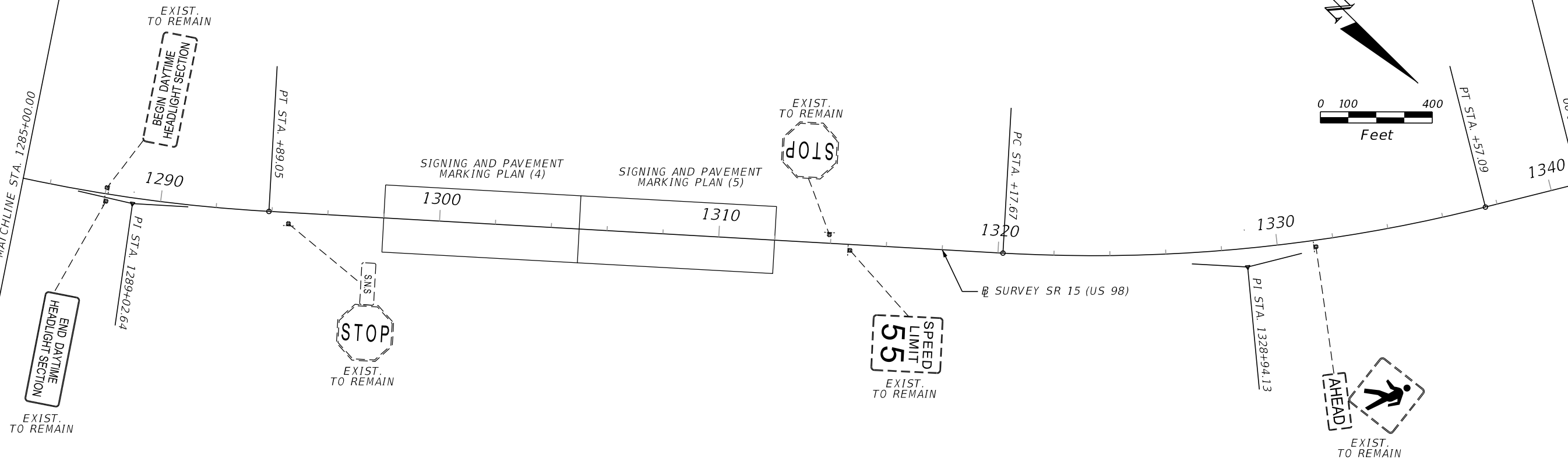

3/8/2024 6:43:50 AM day P:\ORD\_FDOT\Work\6565\FDOT\44897315201\SigningAndMarking\PLANS\PO1.dgn

REVISIONS		REVISIONS	
DATE	DESCRIPTION	DATE	DESCRIPTION

ENGINEER OF RECORD  
 JANEY B. WALLS, P.E.  
 LICENSE NUMBER: 76169  
 BURGESS & NIPLE, INC.  
 1800 PEMBROOK DRIVE, SUITE 265  
 ORLANDO, FL 32810

STATE OF FLORIDA DEPARTMENT OF TRANSPORTATION		
ROAD NO.	COUNTY	FINANCIAL PROJECT ID
SR 15	OKEECHOBEE	448973-1-52-01

**PROJECT LAYOUT (3)**

SHEET NO.  
S-4

THE OFFICIAL RECORD OF THIS SHEET IS THE ELECTRONIC FILE DIGITALLY SIGNED AND SEALED UNDER RULE 61G15-23.004, F.A.C.

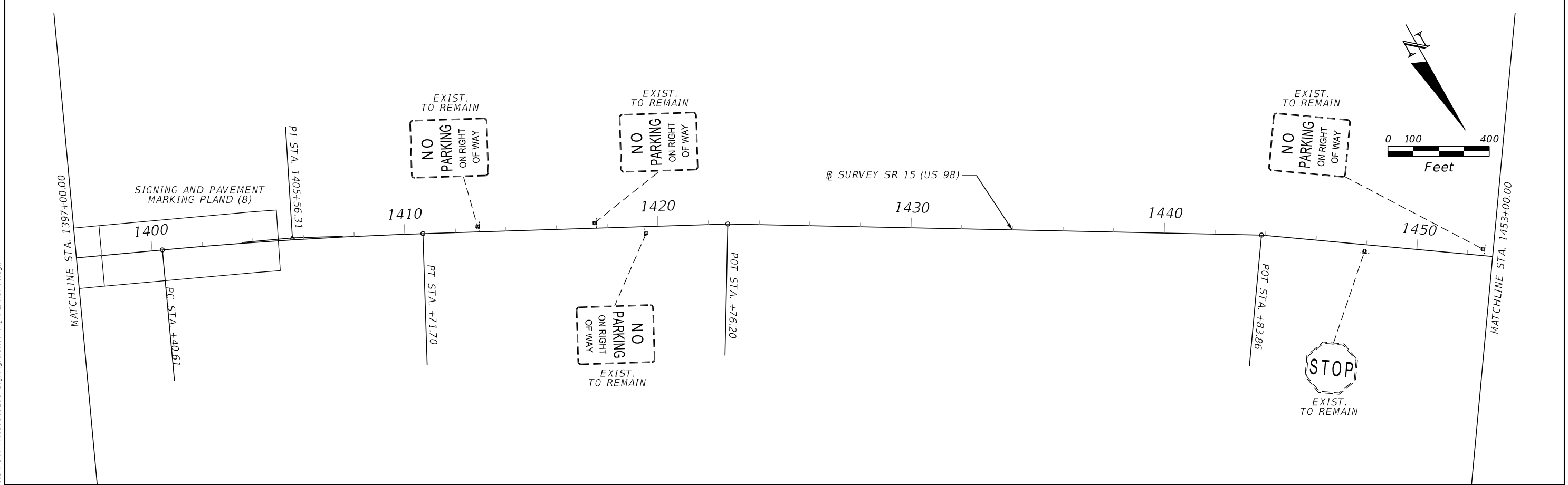
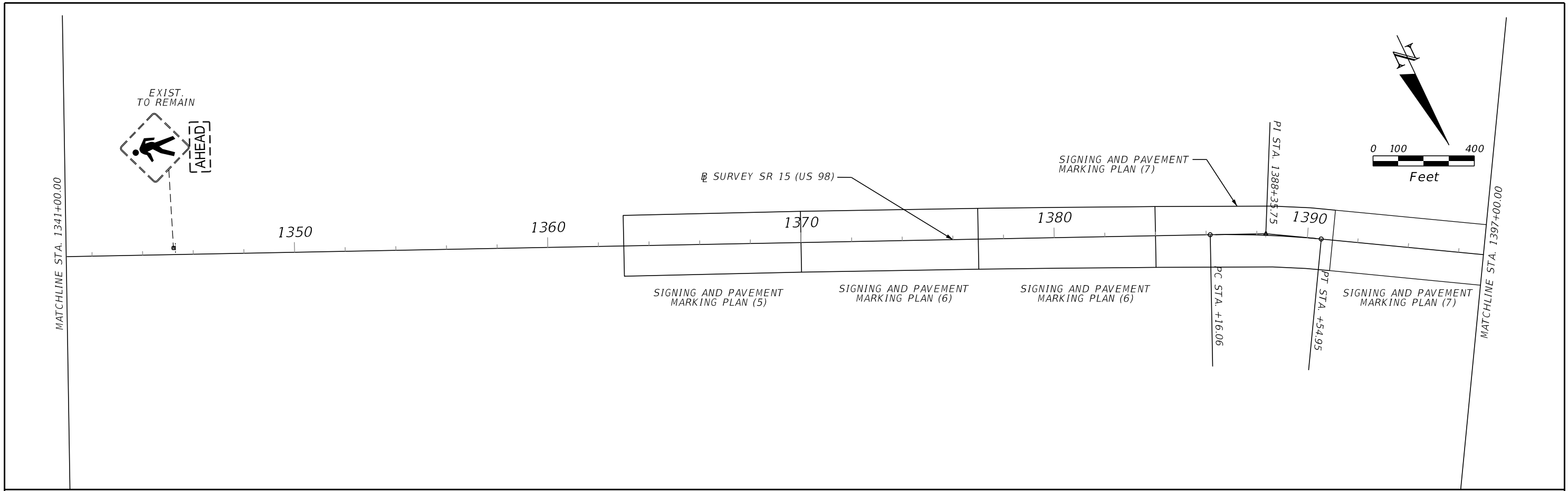

3/8/2024 6:43:51 AM day  
 P:\ORD\_FDOT\Worksets\FDOT\44897315201\SigningAndMarking\PLANS\01.dgn

REVISIONS				ENGINEER OF RECORD			STATE OF FLORIDA DEPARTMENT OF TRANSPORTATION			PROJECT LAYOUT (4)	SHEET NO. S-5
DATE	DESCRIPTION	DATE	DESCRIPTION				ROAD NO.	COUNTY	FINANCIAL PROJECT ID		
				JANEY B. WALLS, P.E. LICENSE NUMBER: 76169 BURGESS & NIPL, INC. 1800 PEMBROOK DRIVE, SUITE 265 ORLANDO, FL 32810			SR 15	OKEECHOBEE	448973-1-52-01		

THE OFFICIAL RECORD OF THIS SHEET IS THE ELECTRONIC FILE DIGITALLY SIGNED AND SEALED UNDER RULE 61G15-23.004, F.A.C.

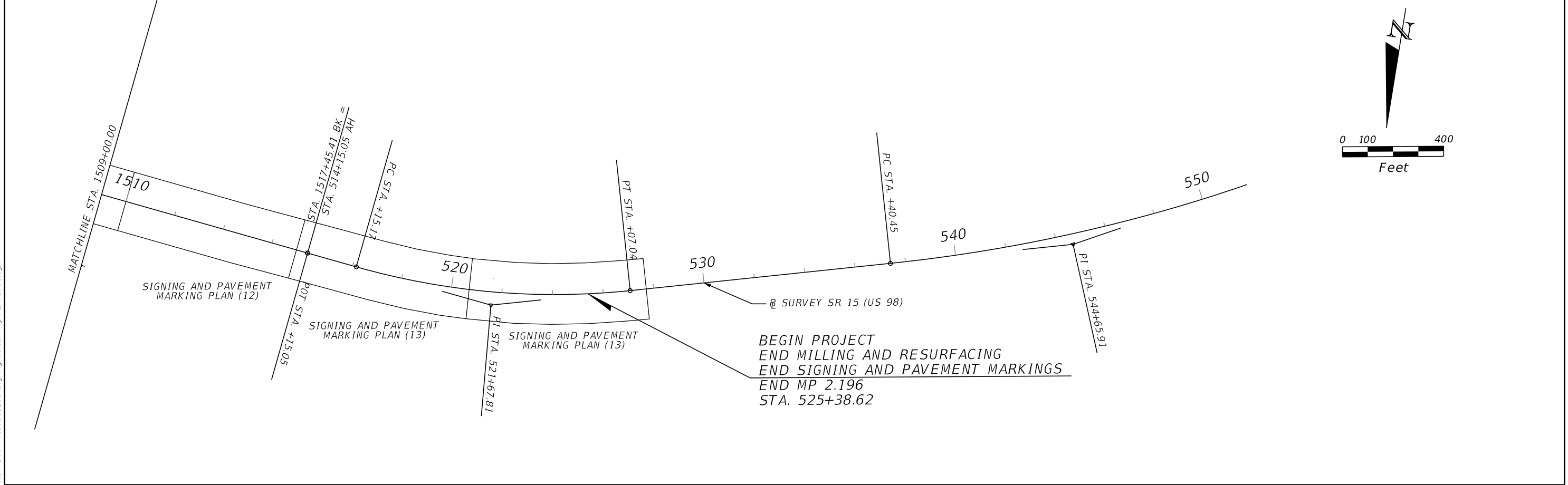
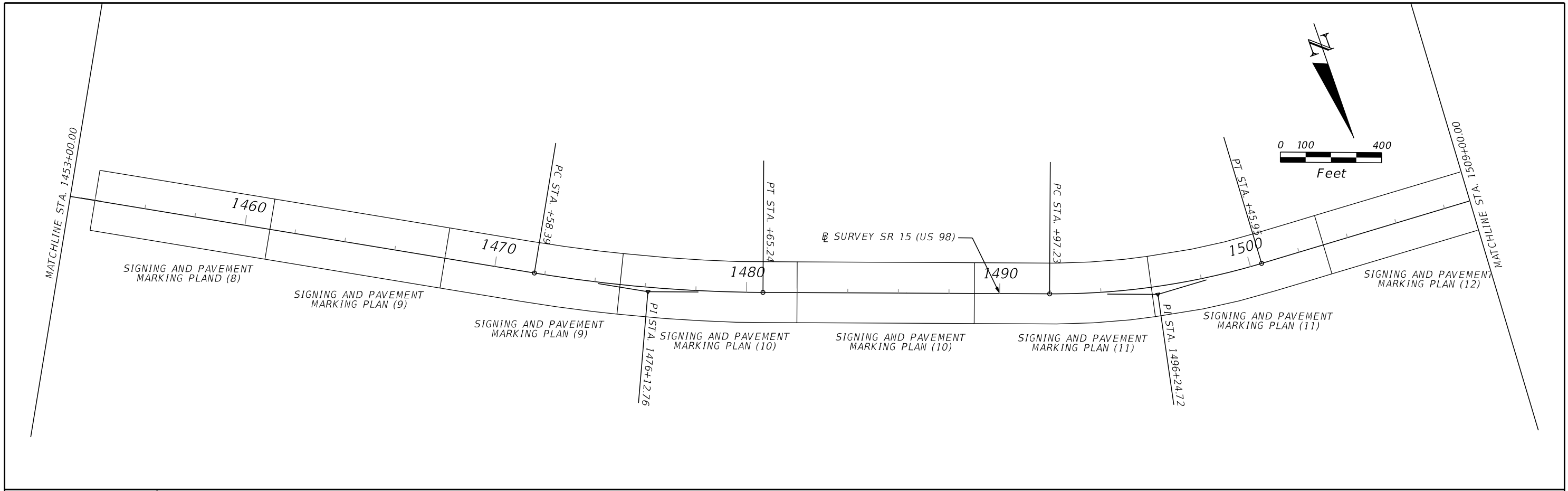

3/8/2024 6:43:52 AM day  
 P:\ORD\_FDOT\Worksets\FDOT\44897315201\SigningAndMarking\PLANS\01.dgn

REVISIONS				ENGINEER OF RECORD		STATE OF FLORIDA DEPARTMENT OF TRANSPORTATION			SHEET NO.
DATE	DESCRIPTION	DATE	DESCRIPTION			ROAD NO.	COUNTY	FINANCIAL PROJECT ID	
				JANEY B. WALLS, P.E. LICENSE NUMBER: 76169 BURGESS & NIPLÉ, INC. 1800 PEMBROOK DRIVE, SUITE 265 ORLANDO, FL 32810		SR 15	OKEECHOBEE	448973-1-52-01	<b>PROJECT LAYOUT (5)</b>  S-6

THE OFFICIAL RECORD OF THIS SHEET IS THE ELECTRONIC FILE DIGITALLY SIGNED AND SEALED UNDER RULE 61G15-23.004, F.A.C.

➔ = DIRECTIONAL OF TRAFFIC (TYP.)

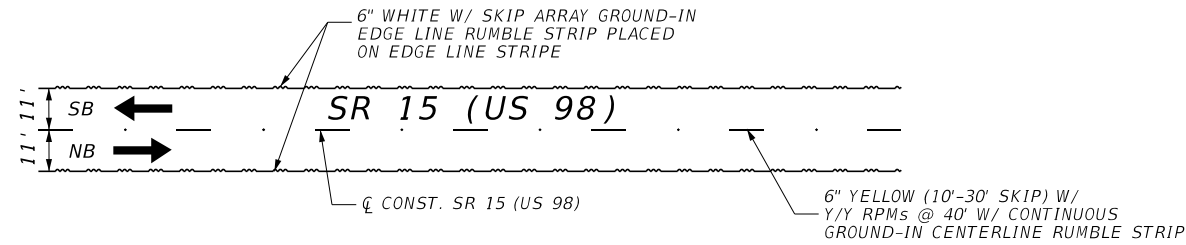

TYPICAL SECTION NO. 1

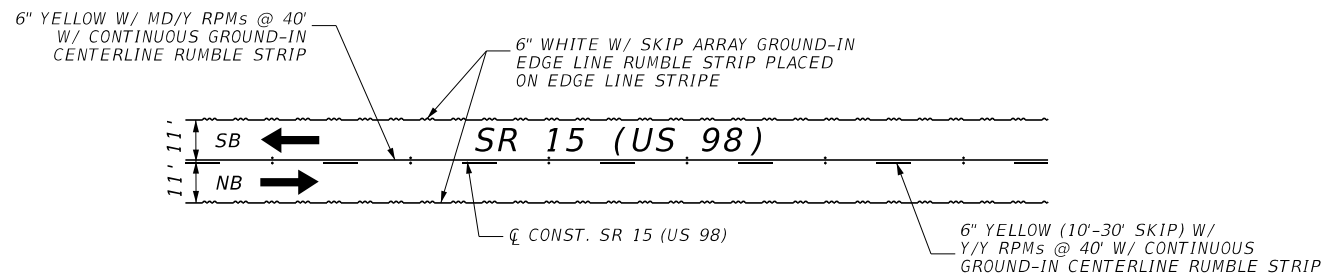

TYPICAL SECTION NO. 2 NPZ SB

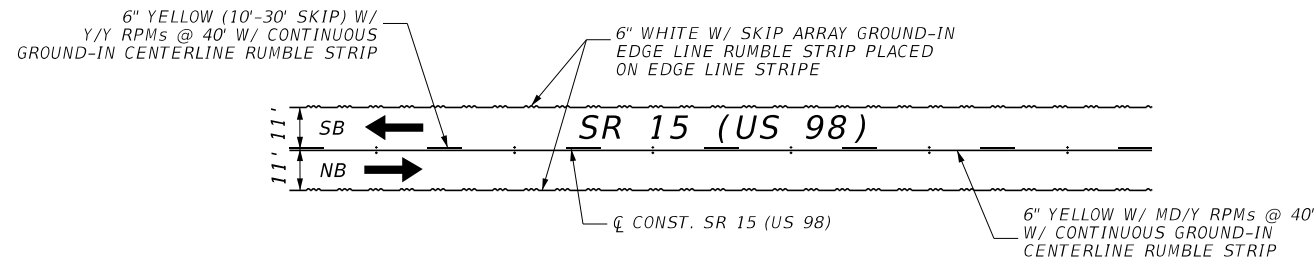

TYPICAL SECTION NO. 3 NPZ NB

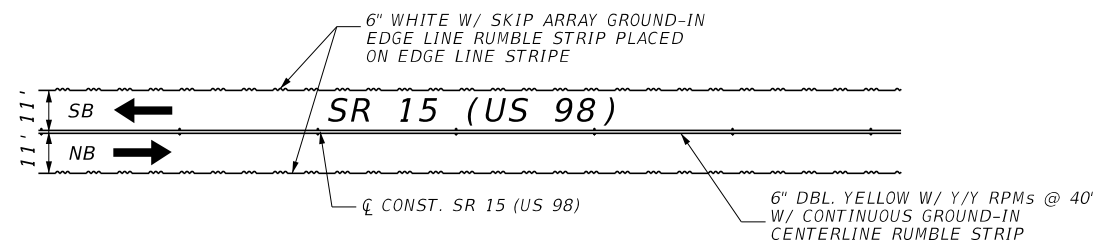

TYPICAL SECTION NO. 4 NPZ BOTH

STATION TO STATION	TYPICAL NO.
1013+36.51 TO 1019+00.00	SEE SHEET S-8
1019+00.00 TO 1034+19.00	1
1034+19.00 TO 1040+00.00	4
1040+00.00 TO 1054+00.00	SEE SHEETS S-9
1054+00.00 TO 1059+93.00	4
1059+93.00 TO 1114+00.00	1
1114+00.00 TO 1128+00.00	SEE SHEET S-10
1128+00.00 TO 1131+06.00	2
1131+06.00 TO 1206+00.00	1
1206+00.00 TO 1213+00.00	SEE SHEET S-11
1213+00.00 TO 1294+17.00	1
1294+17.00 TO 1298+00.00	3
1298+00.00 TO 1312+00.00	SEE SHEETS S-11, S-12
1312+00.00 TO 1313+04.00	2
1313+04.00 TO 1358+65.00	1
1358+65.00 TO 1363+00.00	4
1363+00.00 TO 1405+00.00	SEE SHEETS S-12 TO S-15
1405+00.00 TO 1438+91.00	1
1438+91.00 TO 1454+00.00	4
1454+00.00 TO 1517+45.41	SEE SHEETS S-15 TO S-20
514+15.05 TO 525+38.62	SEE SHEET S-20

3/8/2024 6:44:03 AM day P:\ORD\_FDOT\_Works\665\FDOT\_44897315201\_SigningAndMarking\SPDTSPO1.dgn

REVISIONS				ENGINEER OF RECORD	
DATE	DESCRIPTION	DATE	DESCRIPTION		
				JANEY B. WALLS, P.E. LICENSE NUMBER: 76169 BURGESS & NIPLÉ, INC. 1800 PEMBROOK DRIVE, SUITE 265 ORLANDO, FL 32810	

STATE OF FLORIDA DEPARTMENT OF TRANSPORTATION		
ROAD NO.	COUNTY	FINANCIAL PROJECT ID
SR 15	OKEECHOBEE	448973-1-52-01

**PAVEMENT MARKING  
TYPICAL SECTIONS**

SHEET NO.  
S-7

THE OFFICIAL RECORD OF THIS SHEET IS THE ELECTRONIC FILE DIGITALLY SIGNED AND SEALED UNDER RULE 61G15-23.004, F.A.C.

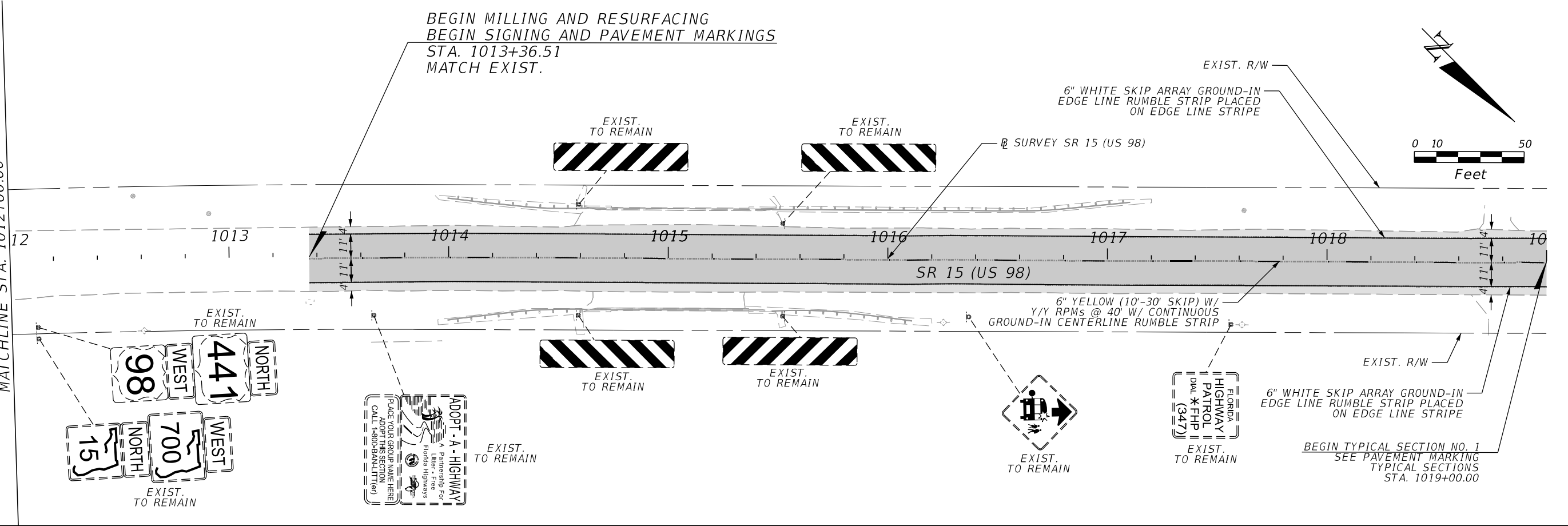
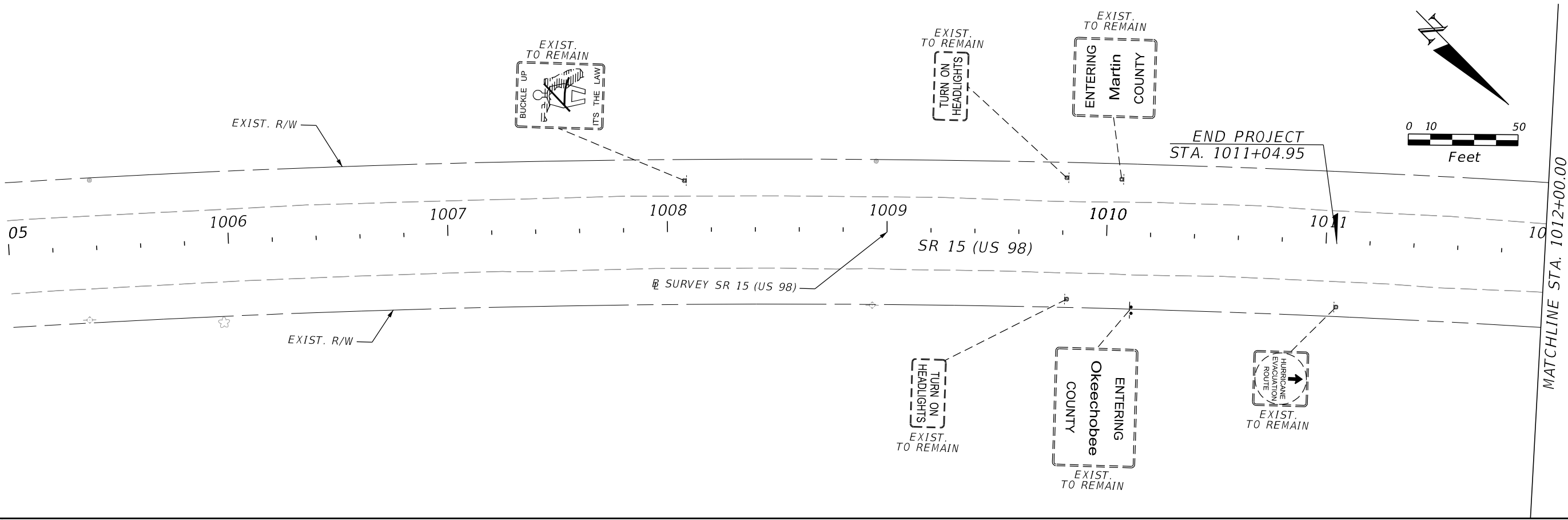

3/8/2024 6:44:18 AM day P:\ORD\_FDOT\Worksets\FDOT\44897\315201\SigningAndMarking\PLANS\PO1.dgn

REVISIONS		REVISIONS	
DATE	DESCRIPTION	DATE	DESCRIPTION

**ENGINEER OF RECORD**  
 JANEY B. WALLS, P.E.  
 LICENSE NUMBER: 76169  
 BURGESS & NIPLÉ, INC.  
 1800 PEMBROOK DRIVE, SUITE 265  
 ORLANDO, FL 32810

STATE OF FLORIDA DEPARTMENT OF TRANSPORTATION		
ROAD NO.	COUNTY	FINANCIAL PROJECT ID
SR 15	OKEECHOBEE	448973-1-52-01

**SIGNING AND PAVEMENT  
MARKING PLAN (1)**

SHEET NO.  
S-8

THE OFFICIAL RECORD OF THIS SHEET IS THE ELECTRONIC FILE DIGITALLY SIGNED AND SEALED UNDER RULE 61G15-23.004, F.A.C.



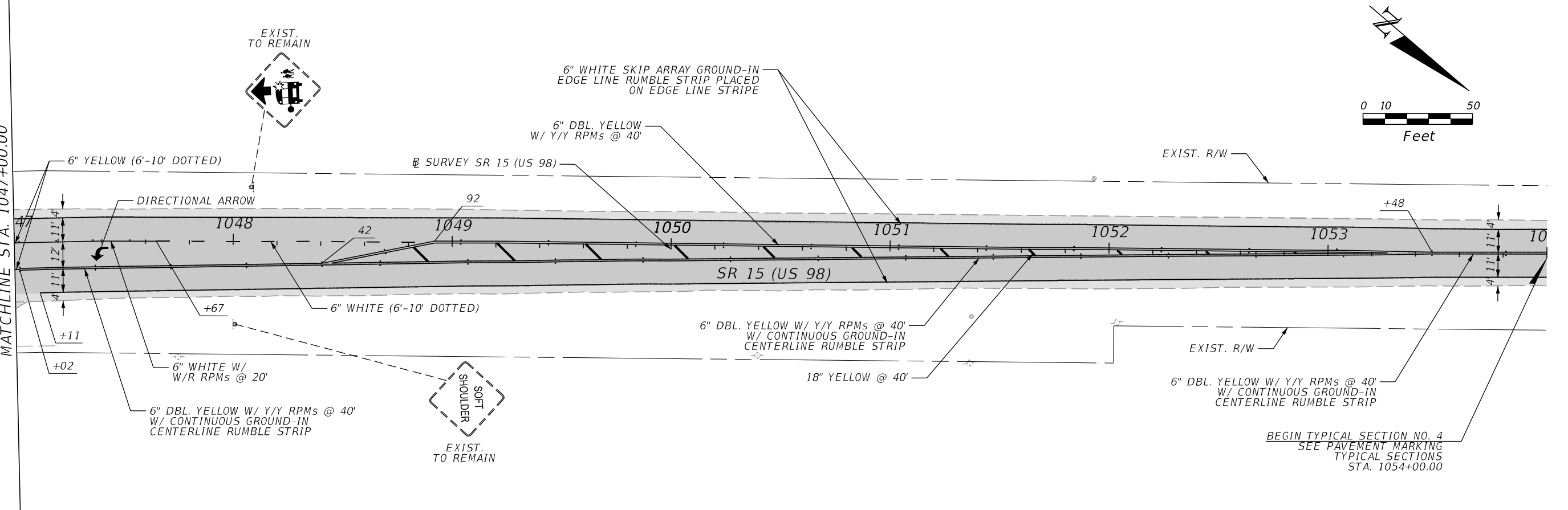
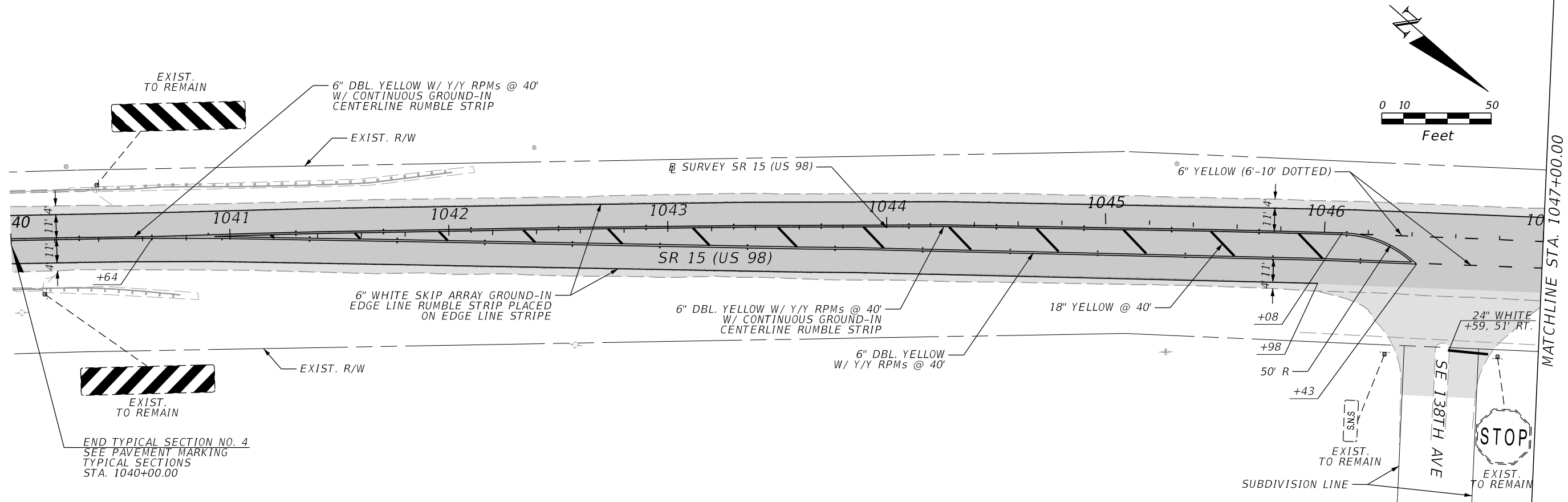

3/8/2024 6:44:19 AM day P:\ORD\_FDOT\Worksets\FDOT\44897315201\SigningAndMarking\PLANS\PO1.dgn

REVISIONS			
DATE	DESCRIPTION	DATE	DESCRIPTION

ENGINEER OF RECORD  
 JANEY B. WALLS, P.E.  
 LICENSE NUMBER: 76169  
 BURGESS & NIPLÉ, INC.  
 1800 PEMBROOK DRIVE, SUITE 265  
 ORLANDO, FL 32810

STATE OF FLORIDA DEPARTMENT OF TRANSPORTATION		
ROAD NO.	COUNTY	FINANCIAL PROJECT ID
SR 15	OKEECHOBEE	448973-1-52-01

**SIGNING AND PAVEMENT  
MARKING PLAN (2)**

SHEET NO.  
S-9

THE OFFICIAL RECORD OF THIS SHEET IS THE ELECTRONIC FILE DIGITALLY SIGNED AND SEALED UNDER RULE 61G15-23.004, F.A.C.

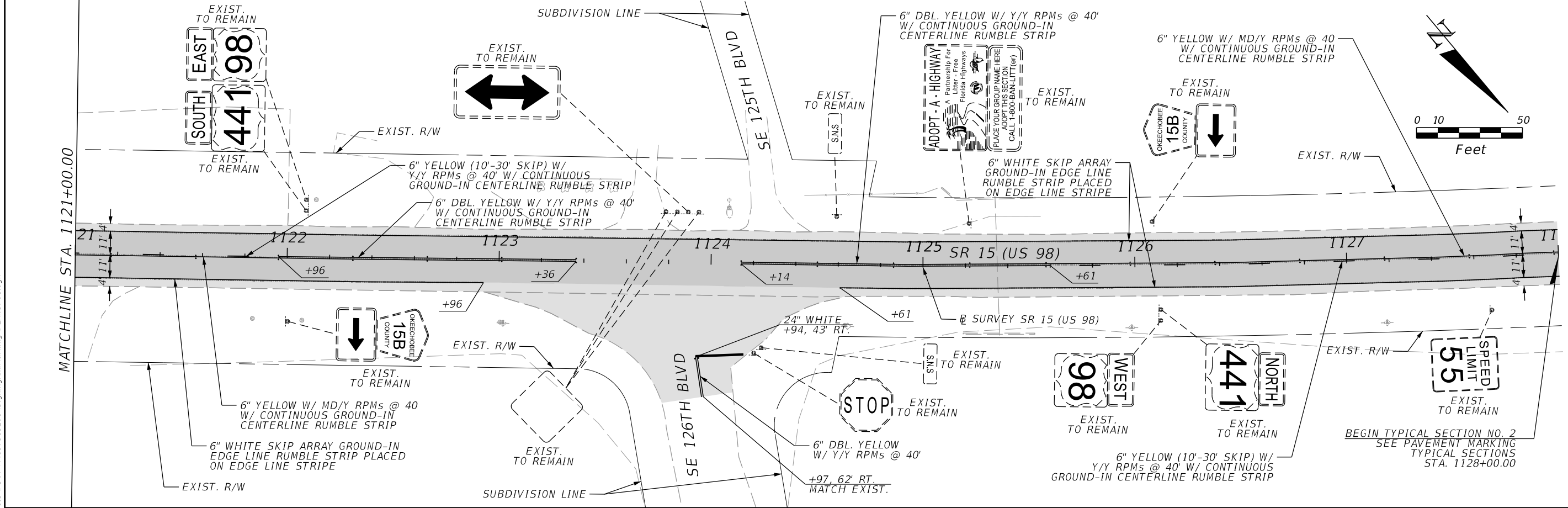
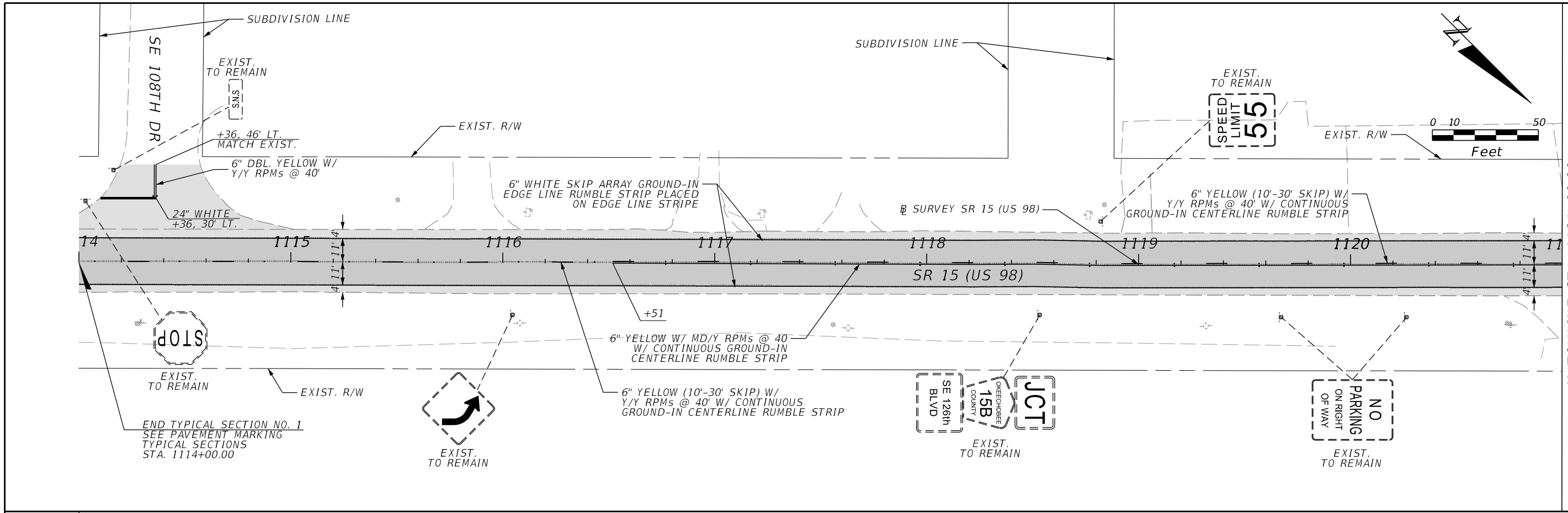

3/8/2024 6:44:21 AM day  
 P:\ORD\_FDOT\Work\6565\FDOT\44897315201\SigningAndMarking\PLANSP01.dgn

REVISIONS		REVISIONS		ENGINEER OF RECORD	STATE OF FLORIDA DEPARTMENT OF TRANSPORTATION			SHEET NO.
DATE	DESCRIPTION	DATE	DESCRIPTION		ROAD NO.	COUNTY	FINANCIAL PROJECT ID	
				JANEY B. WALLS, P.E. LICENSE NUMBER: 76169 BURGESS & NIPLE, INC. 1800 PEMBROOK DRIVE, SUITE 265 ORLANDO, FL 32810	SR 15	OKEECHOBEE	448973-1-52-01	<b>SIGNING AND PAVEMENT MARKING PLAN (3)</b>  S-10

MATCHLINE STA. 1121+00.00

MATCHLINE STA. 1121+00.00

THE OFFICIAL RECORD OF THIS SHEET IS THE ELECTRONIC FILE DIGITALLY SIGNED AND SEALED UNDER RULE 61G15-23.004, F.A.C.

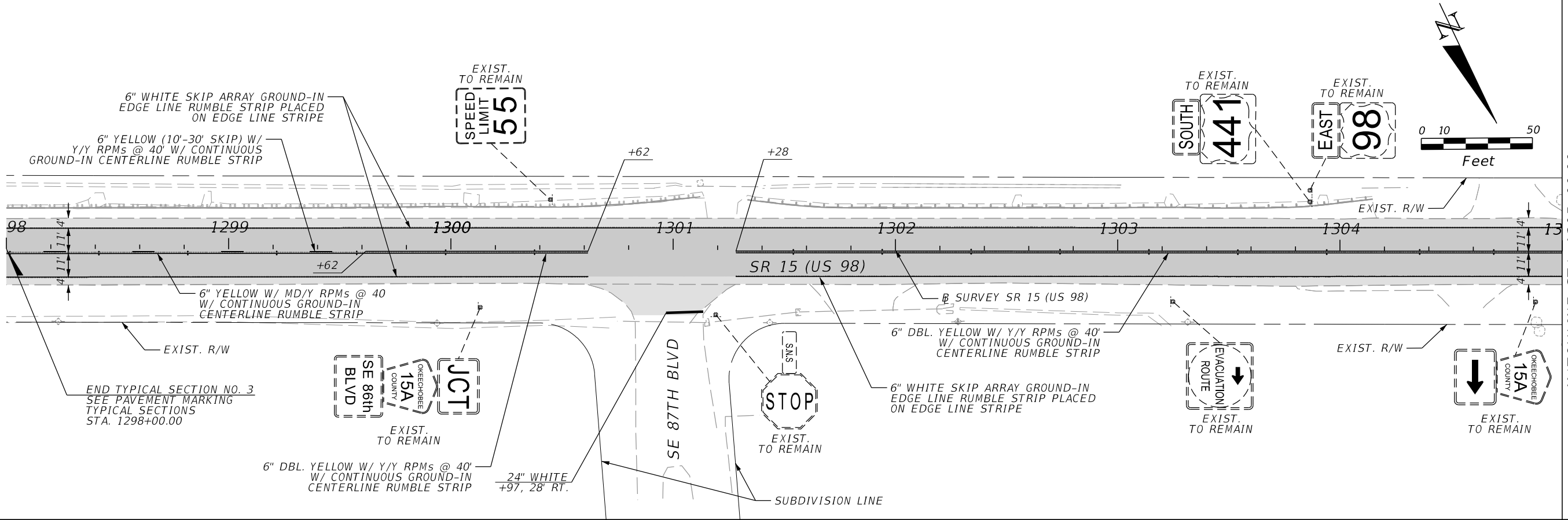
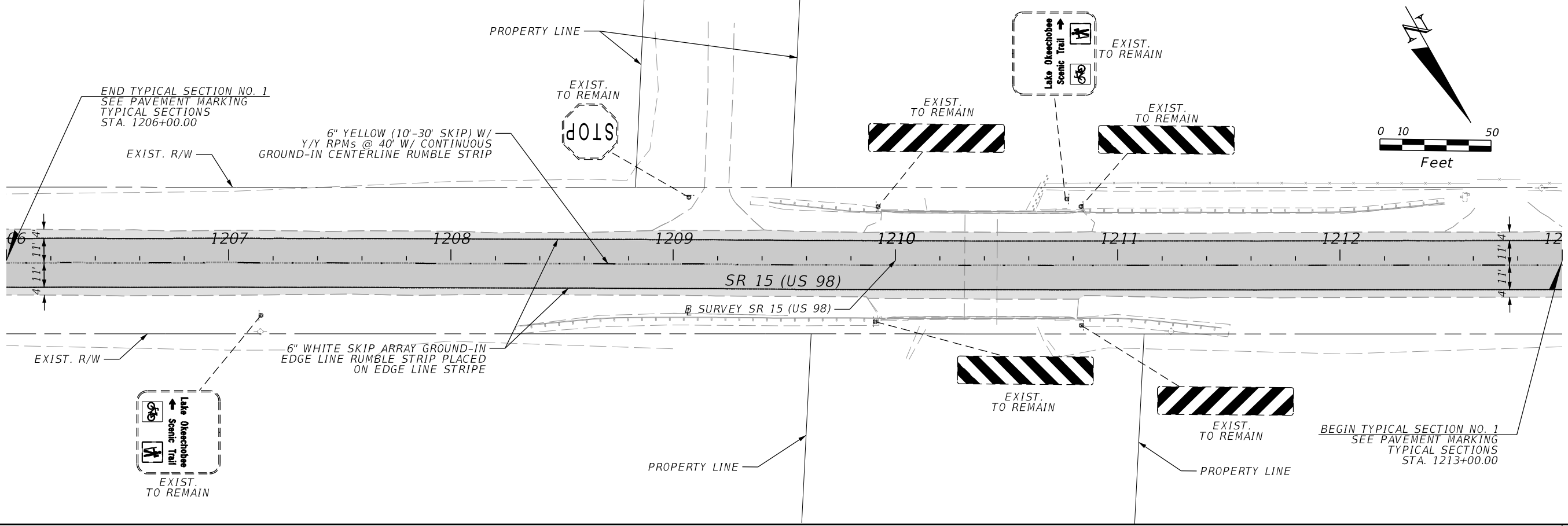

3/8/2024 6:44:22 AM day P:\ORD\_FDOT\_Works\6565\FDOT\_44897315201\_SigningAndMarking\PLANSP01.dgn

REVISIONS	
DATE	DESCRIPTION

ENGINEER OF RECORD  
 JANEY B. WALLS, P.E.  
 LICENSE NUMBER: 76169  
 BURGESS & NIPLE, INC  
 1800 PEMBROOK DRIVE, SUITE 265  
 ORLANDO, FL 32810

STATE OF FLORIDA DEPARTMENT OF TRANSPORTATION		
ROAD NO.	COUNTY	FINANCIAL PROJECT ID
SR 15	OKEECHOBEE	448973-1-52-01

**SIGNING AND PAVEMENT  
MARKING PLAN (4)**

SHEET NO.  
S-11

MATCHLINE STA. 1305+00.00  
 THE OFFICIAL RECORD OF THIS SHEET IS THE ELECTRONIC FILE DIGITALLY SIGNED AND SEALED UNDER RULE 61G15-23.004, F.A.C.

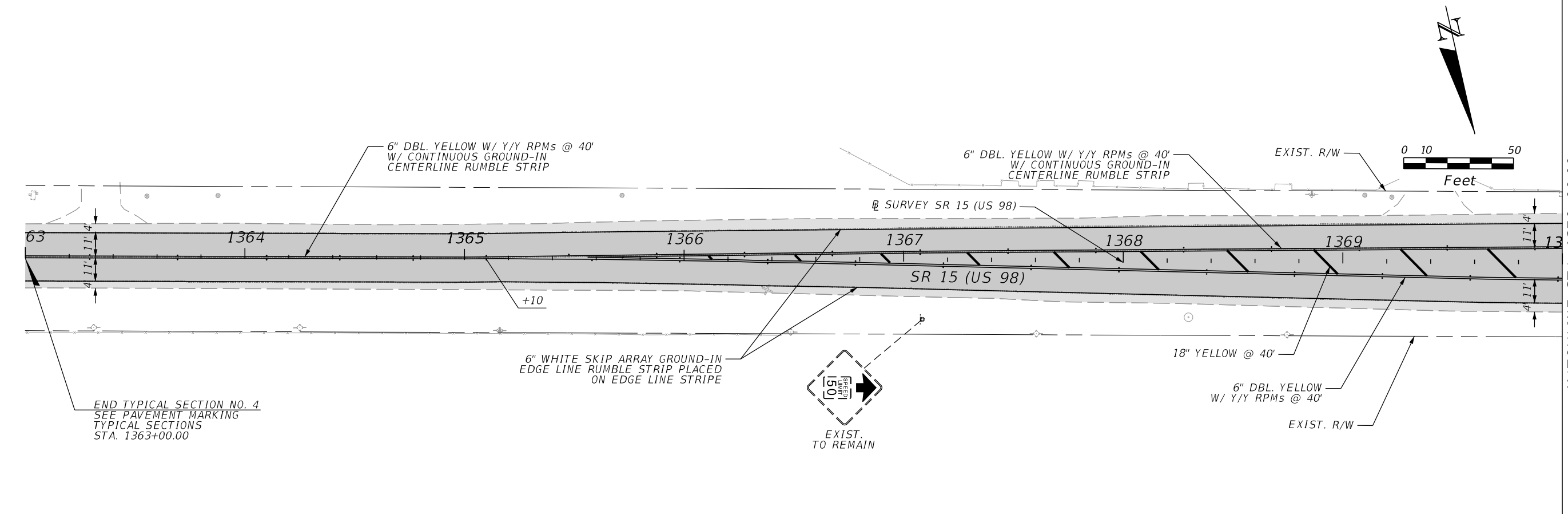
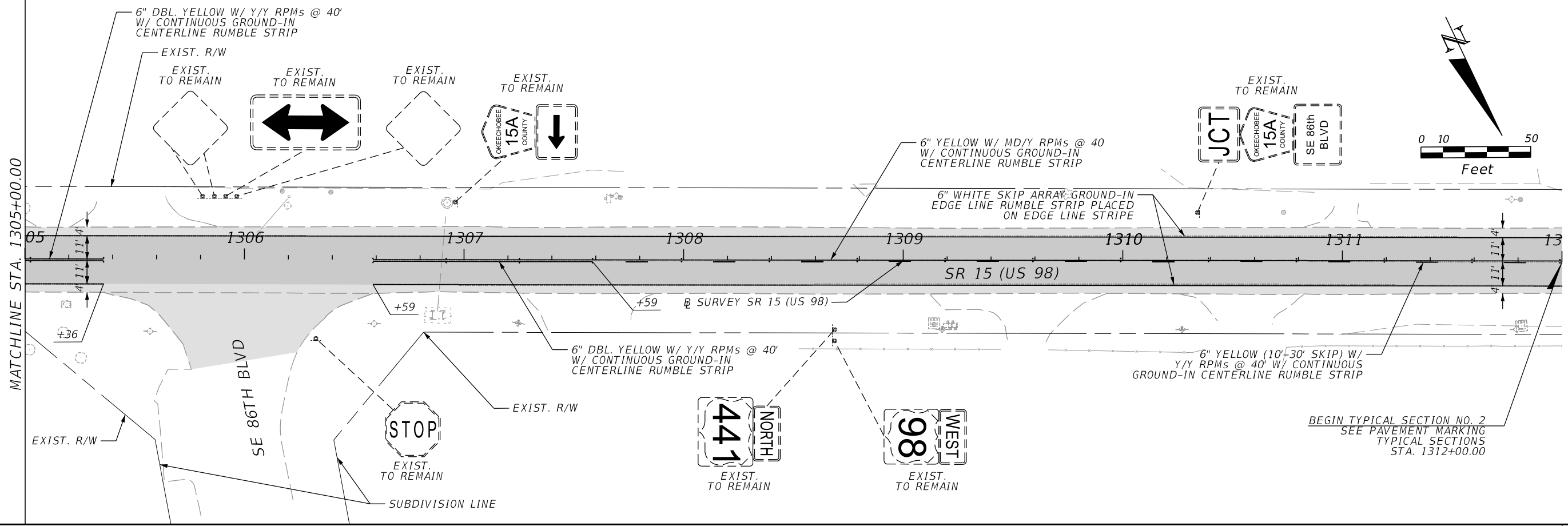

3/8/2024 6:44:23 AM day P:\ORD\_FDOT\_Work\K56\5\FDOT\_44897315201\_SigningAndMarking\_PLANS\PO1.dgn

REVISIONS				ENGINEER OF RECORD		STATE OF FLORIDA DEPARTMENT OF TRANSPORTATION			SIGNING AND PAVEMENT MARKING PLAN (5)	SHEET NO.
DATE	DESCRIPTION	DATE	DESCRIPTION							
				JANEY B. WALLS, P.E. LICENSE NUMBER: 76169 BURGESS & NIPL, INC. 1800 PEMBROOK DRIVE, SUITE 265 ORLANDO, FL 32810			ROAD NO.	COUNTY		FINANCIAL PROJECT ID
				SR 15	OKEECHOBEE	448973-1-52-01				

THE OFFICIAL RECORD OF THIS SHEET IS THE ELECTRONIC FILE DIGITALLY SIGNED AND SEALED UNDER RULE 61G15-23.004, F.A.C.

3/8/2024 6:44:24 AM day P:\ORD\_FDOT\_Works\615\5\FDOT\_44897315201\_SigningAndMarking\PLANS\PO1.dgn

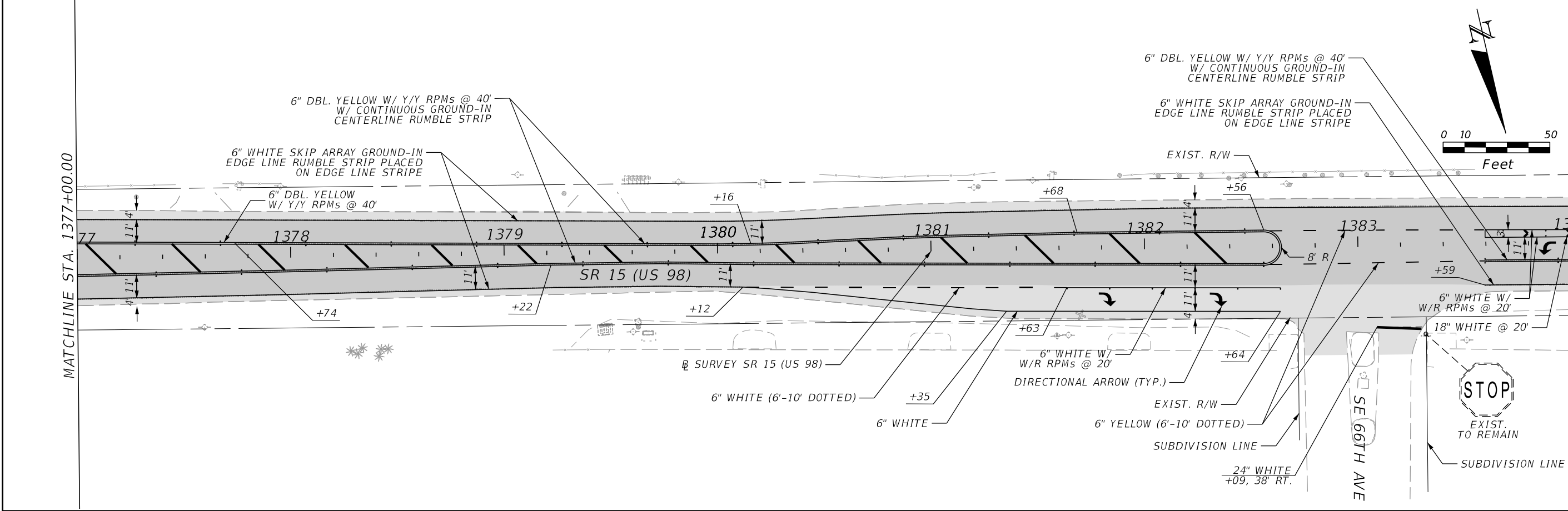
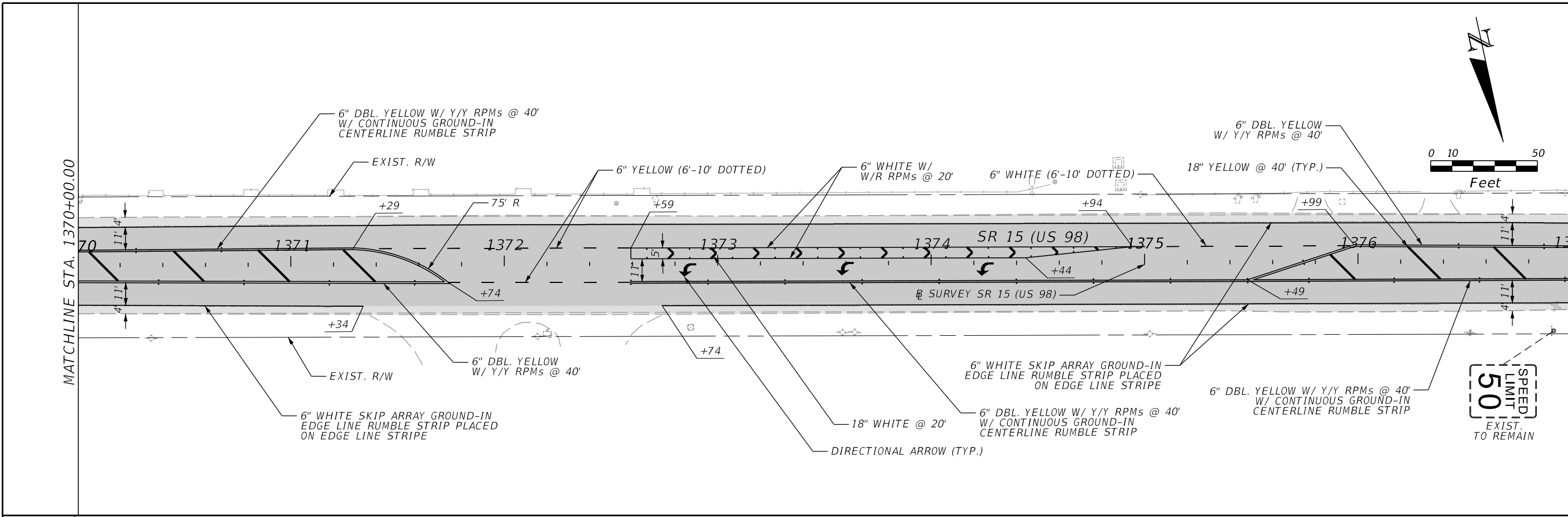

REVISIONS				ENGINEER OF RECORD		STATE OF FLORIDA DEPARTMENT OF TRANSPORTATION			<b>SIGNING AND PAVEMENT MARKING PLAN (6)</b>	SHEET NO.
DATE	DESCRIPTION	DATE	DESCRIPTION	JANEY B. WALLS, P.E. LICENSE NUMBER: 76169 BURGESS & NIPLÉ, INC. 1800 PEMBROOK DRIVE, SUITE 265 ORLANDO, FL 32810		ROAD NO.	COUNTY	FINANCIAL PROJECT ID		S-13
						SR 15	OKEECHOBEE	448973-1-52-01		

THE OFFICIAL RECORD OF THIS SHEET IS THE ELECTRONIC FILE DIGITALLY SIGNED AND SEALED UNDER RULE 61G15-23.004, F.A.C.

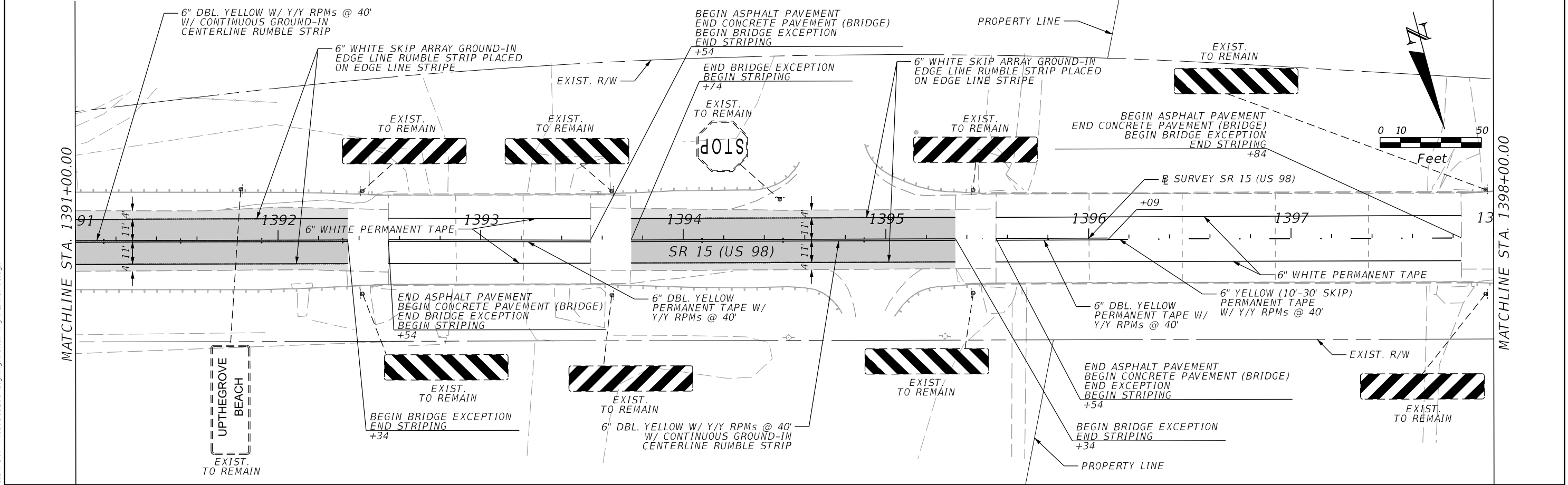
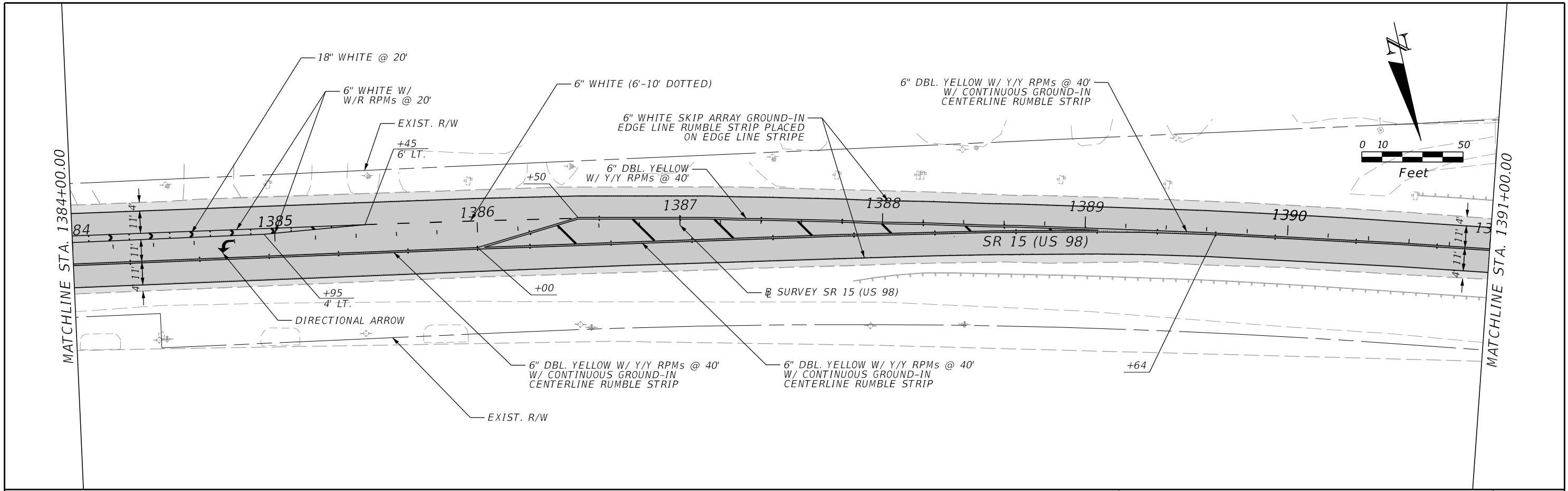

3/8/2024 6:44:25 AM day P:\ORD\_FDOT\Worksets\FDOT\44897315201\SigningAndMarking\PLANS\PO1.dgn

REVISIONS		ENGINEER OF RECORD		STATE OF FLORIDA DEPARTMENT OF TRANSPORTATION			SIGNING AND PAVEMENT MARKING PLAN (7)	SHEET NO.
DATE	DESCRIPTION	DATE	DESCRIPTION	ROAD NO.	COUNTY	FINANCIAL PROJECT ID		
				JANEY B. WALLS, P.E. LICENSE NUMBER: 76169 BURGESS & NIPLE, INC. 1800 PEMBROOK DRIVE, SUITE 265 ORLANDO, FL 32810	SR 15	OKEECHOBEE		448973-1-52-01

THE OFFICIAL RECORD OF THIS SHEET IS THE ELECTRONIC FILE DIGITALLY SIGNED AND SEALED UNDER RULE 61G15-23.004, F.A.C.

MATCHLINE STA. 1398+00.00

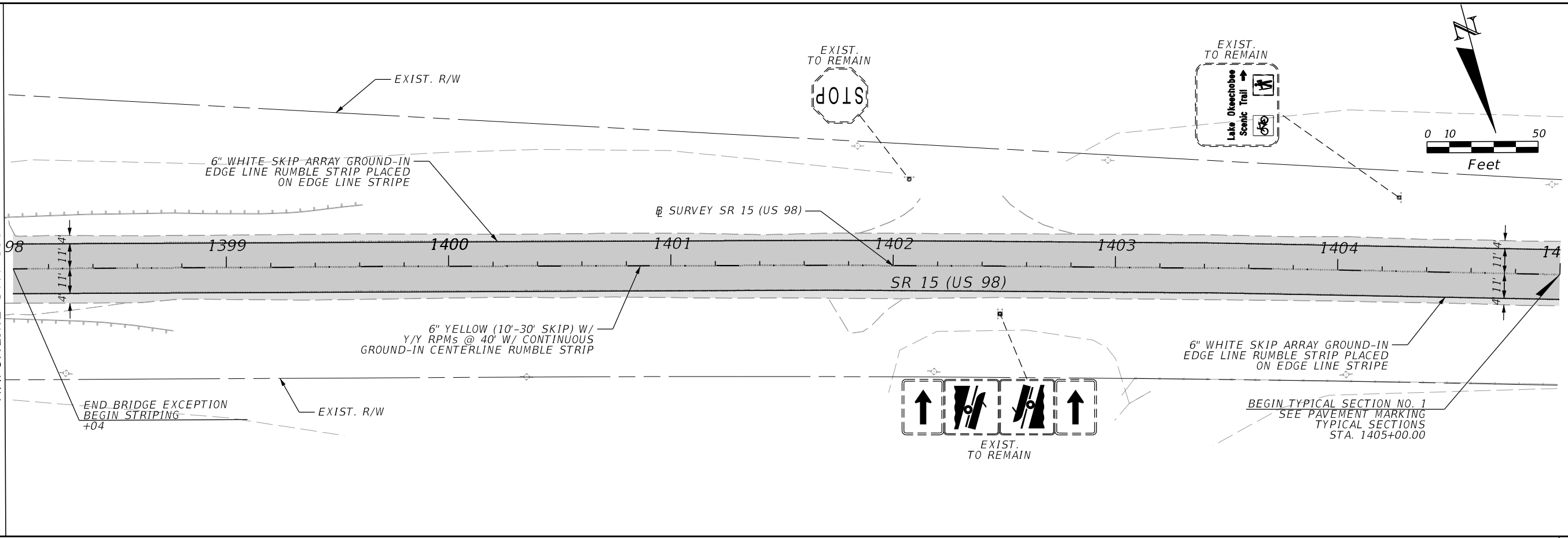

MATCHLINE STA. 1461+00.00

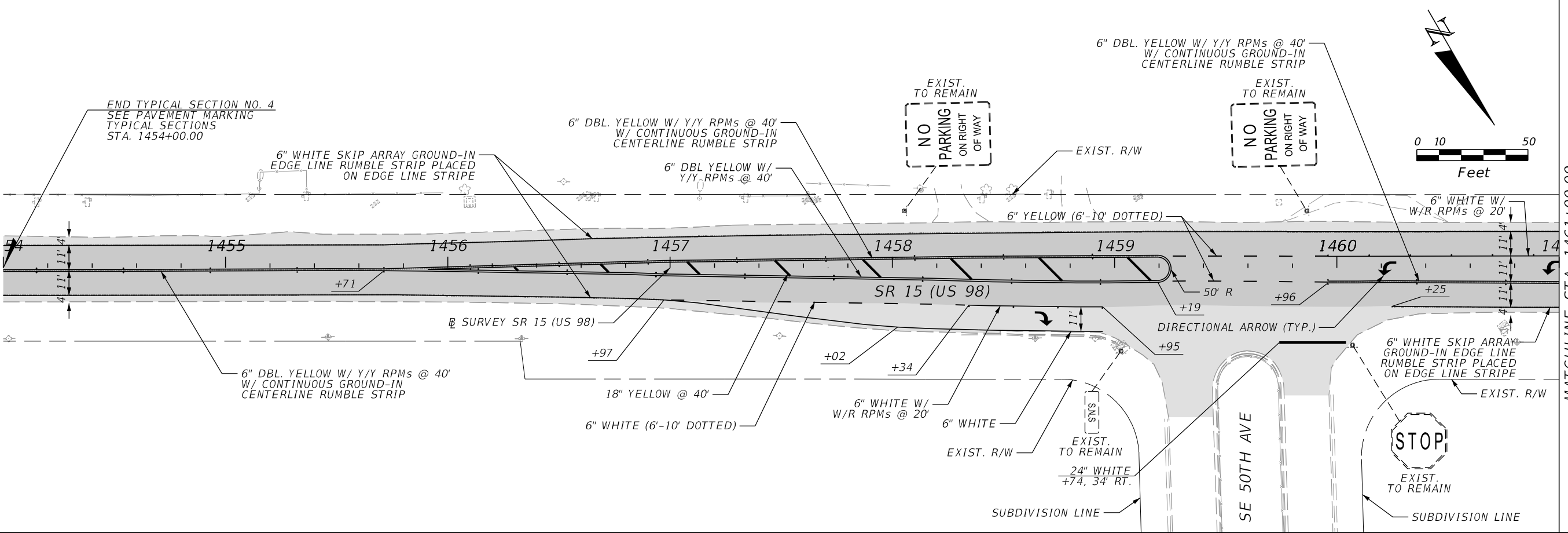

3/8/2024 6:44:26 AM day P:\ORD\_FDOT\_Work\665\FDOT\_44897\315201\SigningAndMarking\PLANS\PO1.dgn

REVISIONS				ENGINEER OF RECORD		STATE OF FLORIDA DEPARTMENT OF TRANSPORTATION			SHEET NO.  S-15
DATE	DESCRIPTION	DATE	DESCRIPTION	JANEY B. WALLS, P.E. LICENSE NUMBER: 76169 BURGESS & NIPLE, INC. 1800 PEMBROOK DRIVE, SUITE 265 ORLANDO, FL 32810		ROAD NO.	COUNTY	FINANCIAL PROJECT ID	
						SR 15	OKEECHOBEE	448973-1-52-01	

**SIGNING AND PAVEMENT  
MARKING PLAN (8)**

THE OFFICIAL RECORD OF THIS SHEET IS THE ELECTRONIC FILE DIGITALLY SIGNED AND SEALED UNDER RULE 61G15-23.004, F.A.C.

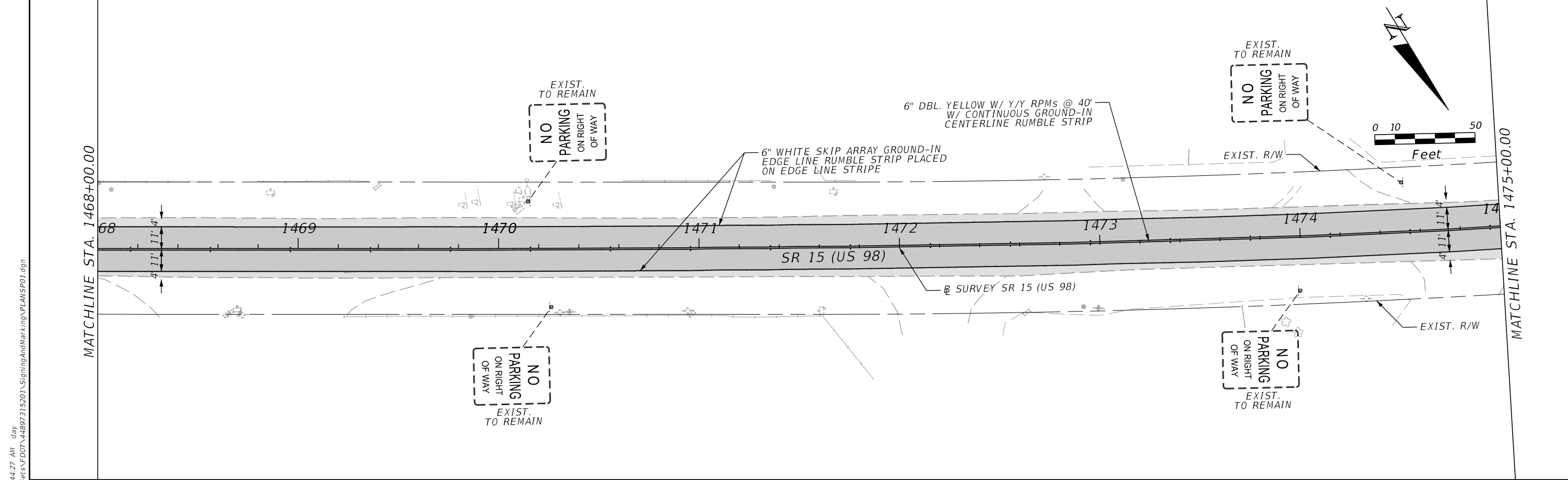
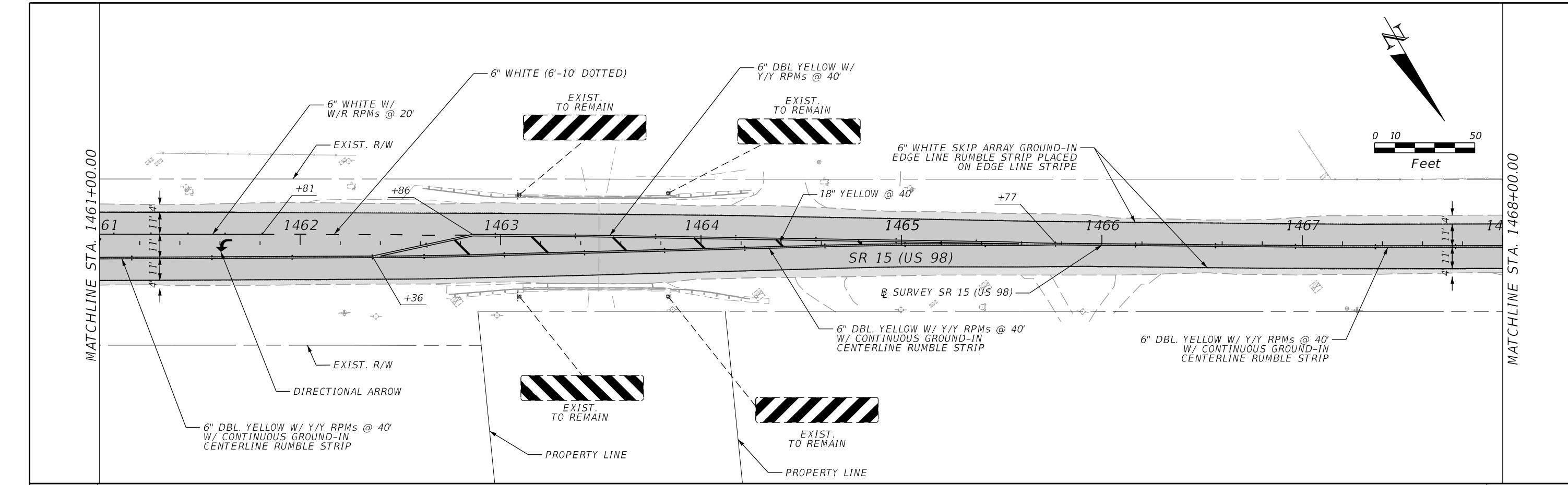

REVISIONS				ENGINEER OF RECORD		STATE OF FLORIDA DEPARTMENT OF TRANSPORTATION			SIGNING AND PAVEMENT MARKING PLAN (9)	SHEET NO.  S-16
DATE	DESCRIPTION	DATE	DESCRIPTION			ROAD NO.	COUNTY	FINANCIAL PROJECT ID		
				JANEY B. WALLS, P.E. LICENSE NUMBER: 76169 BURGESS & NIPLÉ, INC. 1800 PEMBROOK DRIVE, SUITE 265 ORLANDO, FL 32810		SR 15	OKEECHOBEE	448973-1-52-01		

3/8/2024 6:44:27 AM day  
 P:\ORD\_FDOT\Worksets\FDOT\44897315201\SigningAndMarking\PLANS\PO1.dgn

THE OFFICIAL RECORD OF THIS SHEET IS THE ELECTRONIC FILE DIGITALLY SIGNED AND SEALED UNDER RULE 61G15-23.004, F.A.C.



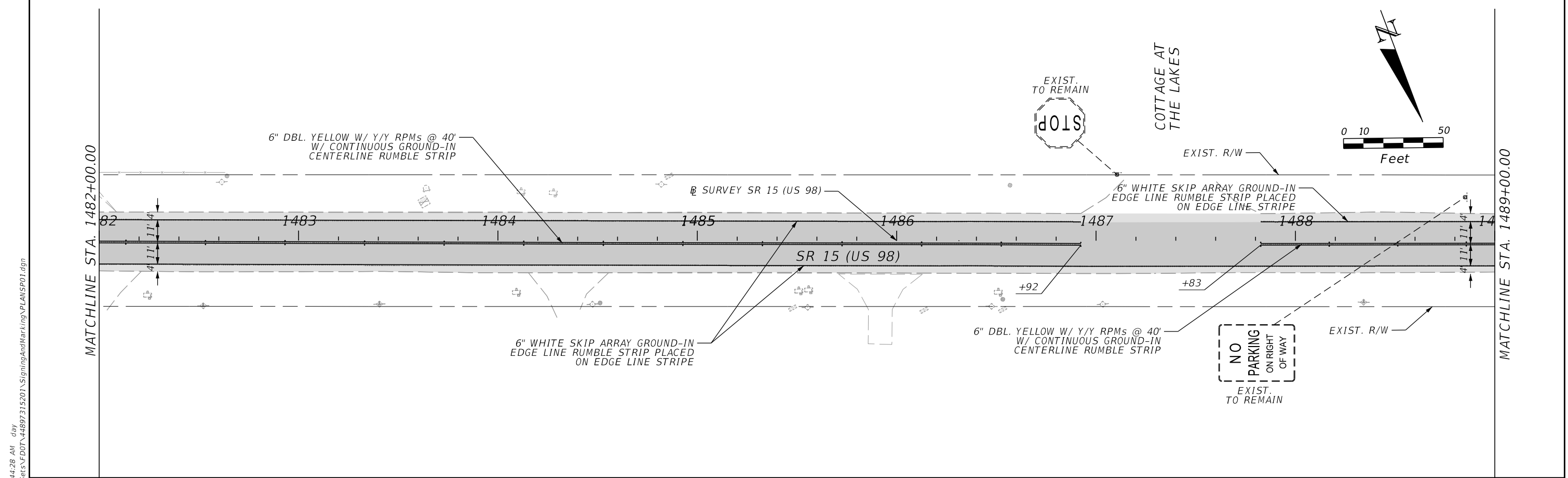
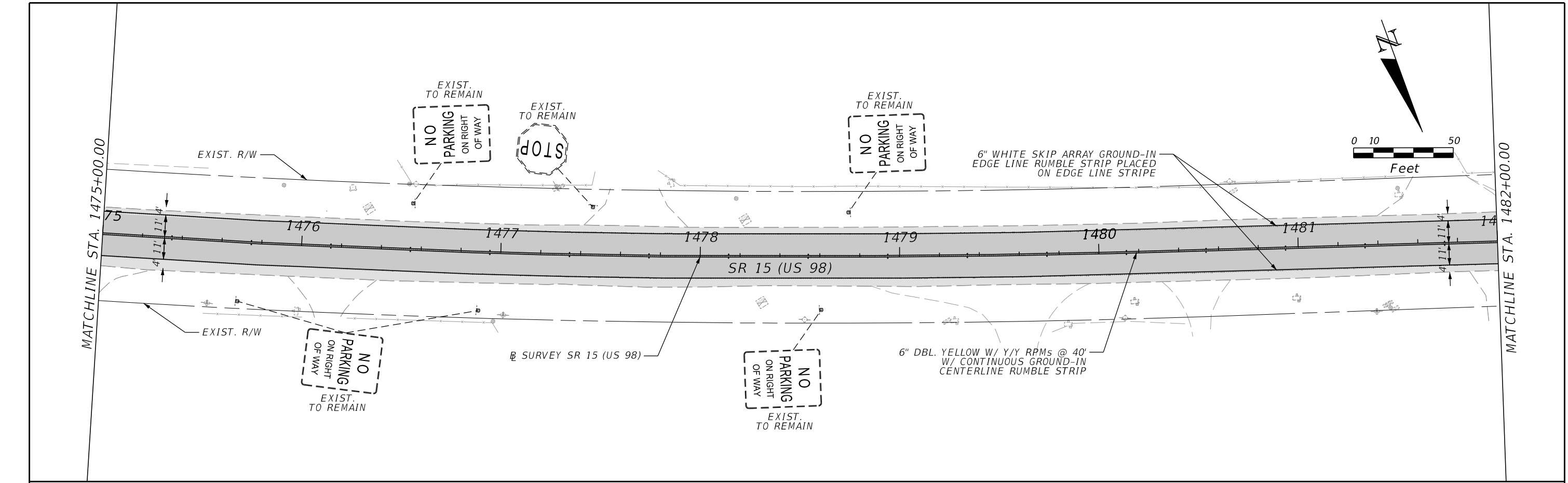

REVISIONS				ENGINEER OF RECORD		STATE OF FLORIDA DEPARTMENT OF TRANSPORTATION			SIGNING AND PAVEMENT MARKING PLAN (10)	SHEET NO.
DATE	DESCRIPTION	DATE	DESCRIPTION	JANEY B. WALLS, P.E. LICENSE NUMBER: 76169 BURGESS & NIPLE, INC. 1800 PEMBROOK DRIVE, SUITE 265 ORLANDO, FL 32810		ROAD NO.	COUNTY	FINANCIAL PROJECT ID		S-17
						SR 15	OKEECHOBEE	448973-1-52-01		

3/8/2024 6:44:28 AM day P:\ORD\_FDOT\Worksets\FDOT\448973-1-52-01\SigningAndMarking\PLANSP01.dgn

THE OFFICIAL RECORD OF THIS SHEET IS THE ELECTRONIC FILE DIGITALLY SIGNED AND SEALED UNDER RULE 61G15-23.004, F.A.C.

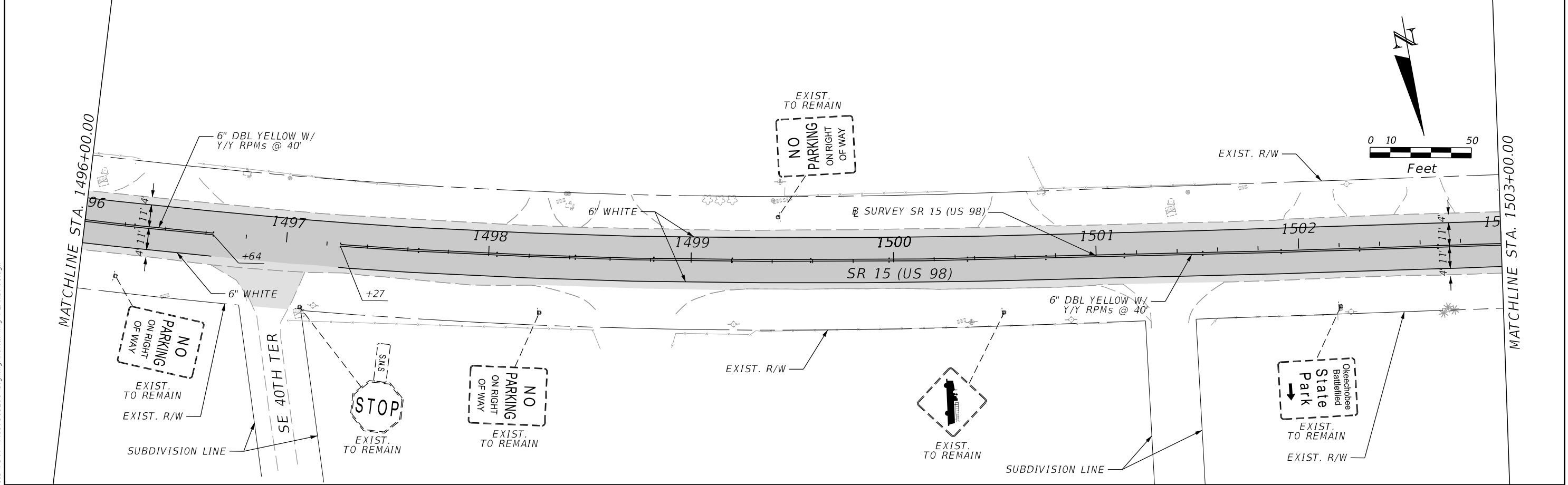
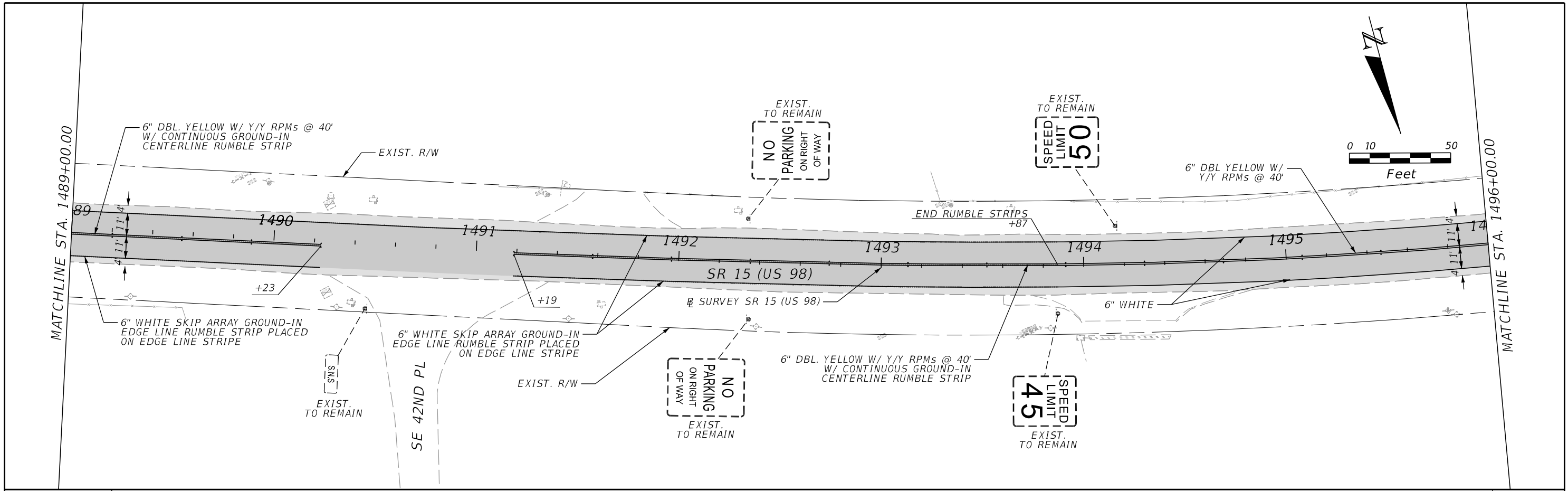

3/8/2024 6:44:29 AM day P:\ORD\_FDOT\Worksets\FDOT\44897\315201\SigningAndMarking\PLANSP01.dgn

REVISIONS		ENGINEER OF RECORD		STATE OF FLORIDA DEPARTMENT OF TRANSPORTATION			SIGNING AND PAVEMENT MARKING PLAN (11)	SHEET NO.  S-18
DATE	DESCRIPTION	DATE	DESCRIPTION	ROAD NO.	COUNTY	FINANCIAL PROJECT ID		
				SR 15	OKEECHOBEE	448973-1-52-01		

THE OFFICIAL RECORD OF THIS SHEET IS THE ELECTRONIC FILE DIGITALLY SIGNED AND SEALED UNDER RULE 61G15-23.004, F.A.C.

3/8/2024 6:44:30 AM day P:\ORD\_FDOT\Work\61615\61615\FDOT\44897315201\SigningAndMarking\PLANSP01.dgn

MATCHLINE STA. 1503+00.00

MATCHLINE STA. 1510+00.00

MATCHLINE STA. 1510+00.00

MATCHLINE STA. 1517+00.00

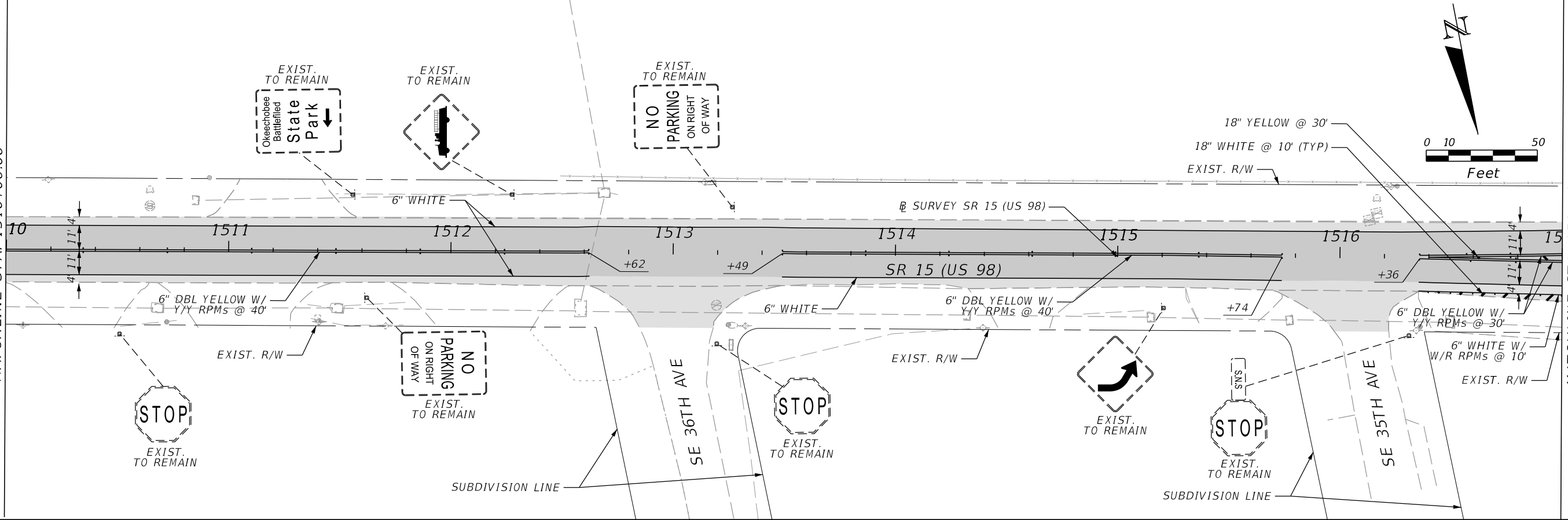
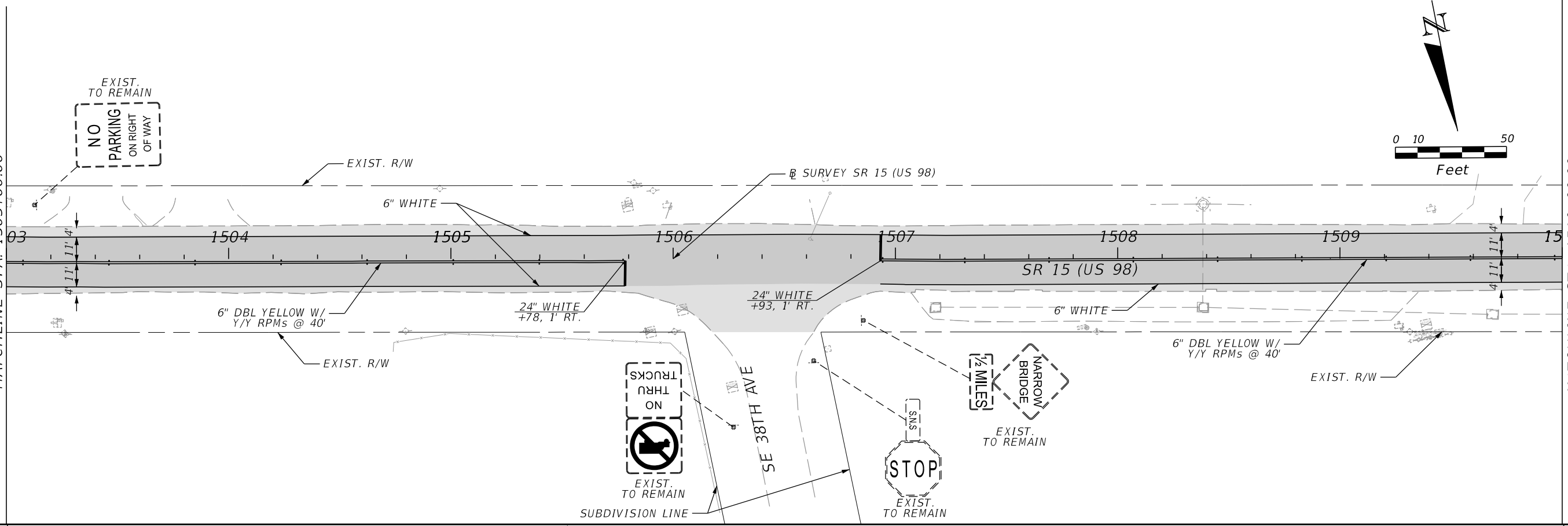

REVISIONS		REVISIONS		ENGINEER OF RECORD	STATE OF FLORIDA DEPARTMENT OF TRANSPORTATION			SHEET NO.
DATE	DESCRIPTION	DATE	DESCRIPTION		ROAD NO.	COUNTY	FINANCIAL PROJECT ID	
				JANEY B. WALLS, P.E. LICENSE NUMBER: 76169 BURGESS & NIPLE, INC. 1800 PEMBROOK DRIVE, SUITE 265 ORLANDO, FL 32810	SR 15	OKEECHOBEE	448973-1-52-01	S-19

**SIGNING AND PAVEMENT  
MARKING PLAN (12)**

THE OFFICIAL RECORD OF THIS SHEET IS THE ELECTRONIC FILE DIGITALLY SIGNED AND SEALED UNDER RULE 61G15-23.004, F.A.C.

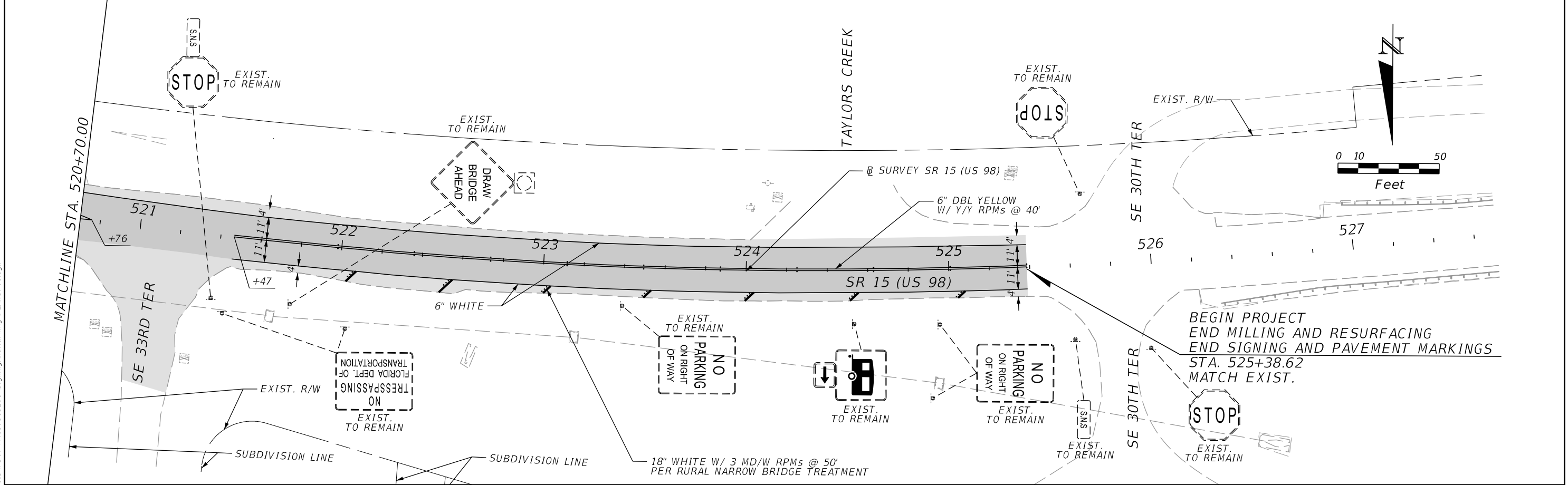
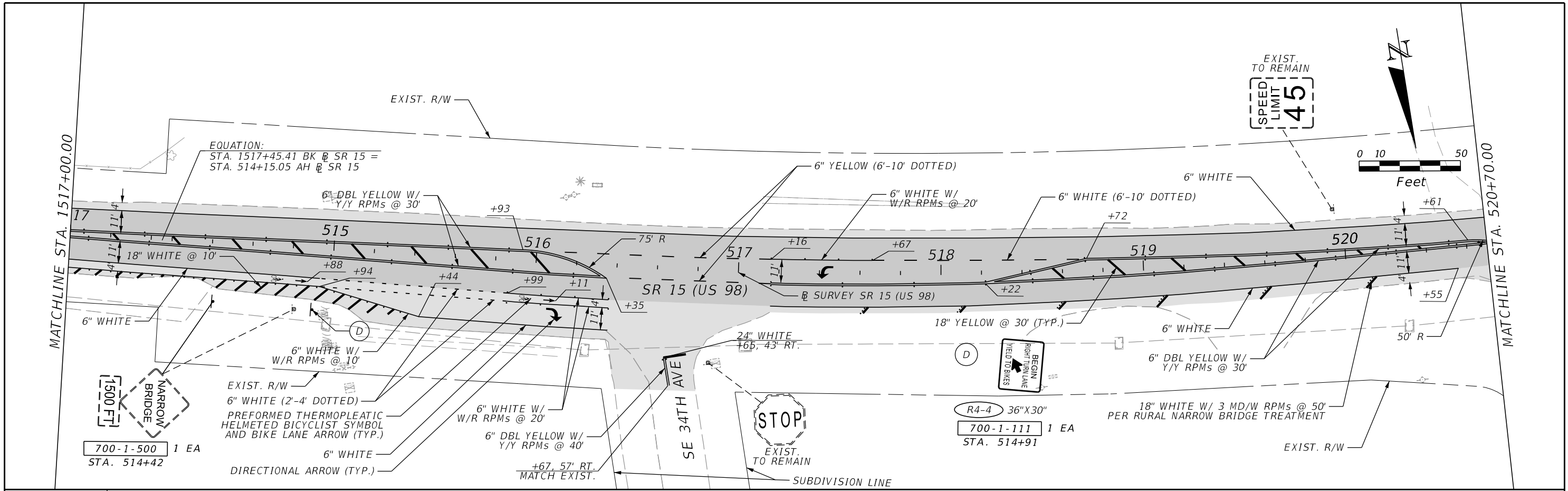

REVISIONS		REVISIONS		ENGINEER OF RECORD	STATE OF FLORIDA DEPARTMENT OF TRANSPORTATION			SHEET NO.
DATE	DESCRIPTION	DATE	DESCRIPTION		ROAD NO.	COUNTY	FINANCIAL PROJECT ID	
				JANEY B. WALLS, P.E. LICENSE NUMBER: 76169 BURGESS & NIPLÉ, INC. 1800 PEMBROOK DRIVE, SUITE 265 ORLANDO, FL 32810	SR 15	OKEECHOBEE	448973-1-52-01	S-20

**SIGNING AND PAVEMENT MARKING PLAN (13)**

3/8/2024 6:44:31 AM day P:\ORD\_FDOT\Work\565\FDOT\_44897315201\_SigningAndMarking\PLANSP01.dgn

THE OFFICIAL RECORD OF THIS SHEET IS THE ELECTRONIC FILE DIGITALLY SIGNED AND SEALED UNDER RULE 61G15-23.004, F.A.C.