

**CONTRACT PLANS COMPONENTS**

ROADWAY PLANS  
SIGNING AND PAVEMENT MARKING PLANS

**INDEX OF SIGNING AND PAVEMENT MARKING PLANS**

SHEET NO.	SHEET DESCRIPTION
S-1	KEY SHEET
S-2	GENERAL NOTES
S-3 - S-74	S&PM PLAN
S-75 - S-78	GUIDE SIGN WORKSHEET

*STATE OF FLORIDA*  
**DEPARTMENT OF TRANSPORTATION**  
**SIGNING AND PAVEMENT MARKING PLANS**

FINANCIAL PROJECT ID 448936-1-52-01  
(FEDERAL FUNDS)

HIGHLANDS COUNTY (09110)

STATE ROAD NO. 700 (US 98)  
RRR FROM E OF FLORAL DR TO E OF CR 621 EAST

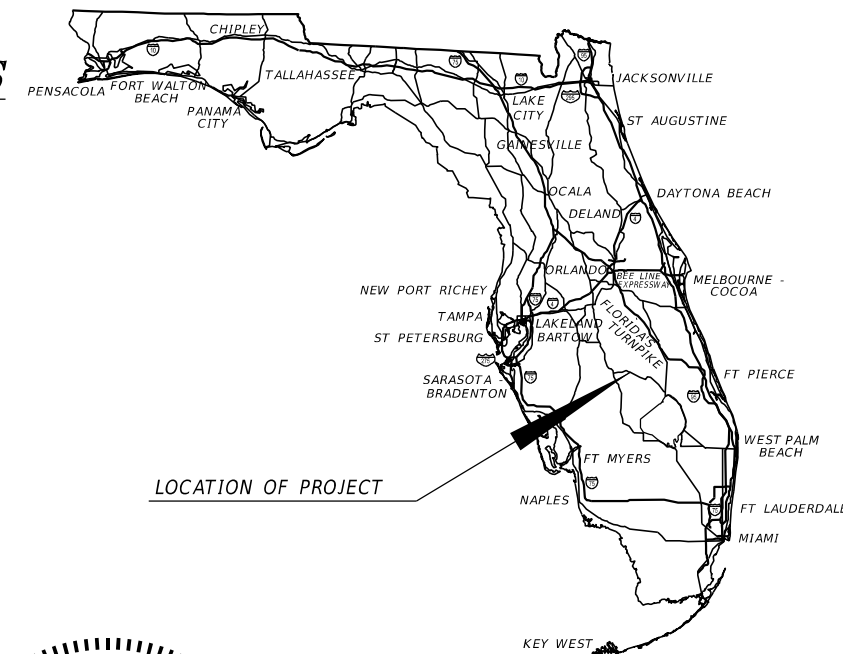

LOCATION OF PROJECT

PROJECT LOCATION URL:	<a href="http://tinyurl.com/3ar5zrcn">http://tinyurl.com/3ar5zrcn</a>
PROJECT LIMITS:	BEGIN MP 4.677 - END MP 14.555
EXCEPTIONS:	NONE
BRIDGE LIMITS:	BR#090023 MP 5.864 - 5.901 BR#090029 MP 7.630 - 7.704 BR#090025 MP 9.651 - 9.656 BR#090026 MP 10.101 - 10.118
RAILROAD CROSSING:	DOT RR CROSSING NO. 628045V RR MP SX 880.23 CSX TRANSPORTATION, MP 11.527 DOT RR CROSSING NO. 628047J RR MP SX 882.56 CSX TRANSPORTATION, MP 13.856

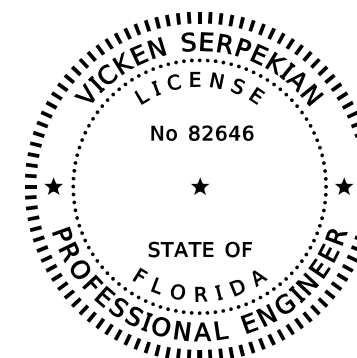

THIS ITEM HAS BEEN DIGITALLY  
SIGNED AND SEALED BY

ON THE DATE ADJACENT TO THE SEAL

PRINTED COPIES OF THIS DOCUMENT ARE  
NOT CONSIDERED SIGNED AND SEALED  
AND THE SIGNATURE MUST BE VERIFIED  
ON ANY ELECTRONIC COPIES.

THE ABOVE NAMED PROFESSIONAL IS  
RESPONSIBLE FOR THE FOLLOWING SHEETS  
IN ACCORDANCE WITH RULE 61G15-23.004, F.A.C.

PHASE IV PLANS  
JANUARY 2024

**SIGNING AND  
PAVEMENT MARKING PLANS  
ENGINEER OF RECORD:**

VICKEN SERPEKIAN, P.E., P.T.O.E.  
P.E. LICENSE NUMBER 82646  
ELEMENT ENGINEERING GROUP  
1713 E. 9TH AVENUE  
TAMPA, FL 33605  
CONTRACT NO.: CAK76  
VENDOR NO.: 56-2565488

**FDOT PROJECT MANAGER:**  
RYAN WEEKS, PMP

**GOVERNING STANDARD PLANS:**

Florida Department of Transportation, FY 2023-24 Standard Plans for Road and Bridge Construction and applicable Interim Revisions (IRs).

Standard Plans for Road Construction and associated IRs are available at the following website: <http://www.fdot.gov/design/standardplans>

**GOVERNING STANDARD SPECIFICATIONS:**

Florida Department of Transportation, FY 2023-24 Standard Specifications for Road and Bridge Construction at the following website: <http://www.fdot.gov/programmanagement/Implemented/SpecBooks>

CONSTRUCTION CONTRACT NO.	FISCAL YEAR	SHEET NO.
	25	S-1

SIGNING AND PAVEMENT MARKING NOTES:

=====

1. INSTALL WHITE REFLECTIVE MARKERS ON SHOULDERS IN ADVANCE OF BRIDGES AS DETAILED IN STANDARD PLAN INDEX 700-106
2. FIELD ADJUST SIGN ASSEMBLIES TO ALLOW FOR A CLEAR SIGHT LINE TO ALL RAIL SIGNAL FLASHER UNITS AND STOP SIGNS.
3. INSTALL W1-8 CHEVRON ALIGNMENT SIGNS AT A MINIMUM HEIGHT OF 4 FEET, MEASURED VERTICALLY FROM THE BOTTOM OF THE SIGN TO THE ELEVATION OF THE NEAR EDGE OF THE TRAVELED WAY TO ENSURE THAT ADJACENT TRAFFIC CONTROL DEVICES ARE NOT OBSCURED.

PAY ITEM NOTES

=====

0700 1 50

WHERE APPLICABLE, REMOVE THE STOP PANELS AND/OR OTHER SPECIFIED SIGN PANELS FROM EXISTING STOP SIGN ASSEMBLIES THAT ARE BEING REPLACED AND RELOCATE THE ASSEMBLY AS CALLED FOR IN PLANS. IF EXISTING MOUNTING BRACKETS ARE UNUSABLE, FURNISH AND INSTALL APPROVED BRACKETS FOR ATTACHMENT OF RELOCATED STREET NAME PANELS TO ENSURE PROPER INSTALLATION OF COMPLETE ASSEMBLY FOR THE POST USED.

ALL LABOR AND MATERIALS ASSOCIATED WITH THE COMPLETE AND ACCEPTABLE INSTALLATION OF PROPOSED ASSEMBLY IS INCLUDED IN THIS PAY ITEM.

PLAN SHEET ABBREVIATIONS

=====

- ME: MATCH EXISTING
- O.C.: ON CENTER
- PFTP: PREFORMED THERMOPLASTIC
- PT: PERMANENT TAPE

RAILROAD REQUIREMENTS:

=====

FOR RAILROAD REQUIREMENTS WHEN WORKING NEAR OR WITHIN RAILROAD RIGHT-OF-WAY, SEE SHEET 37 IN ROADWAY PLANS

1/26/2024 1:36:26 PM pserpas P:\FDT2201\CADD\44893615201\SigningAndMarking\GNMTSP01.dgn

REVISIONS				ENGINEER OF RECORD	STATE OF FLORIDA DEPARTMENT OF TRANSPORTATION			GENERAL NOTES	SHEET NO.
DATE	DESCRIPTION	DATE	DESCRIPTION	VICKEN SERPEKIAN, P.E., P.T.O.E. LICENSE NUMBER: 82646 ELEMENT ENGINEERING GROUP 1713 E. 9TH AVENUE TAMPA, FL 33605	ROAD NO.	COUNTY	FINANCIAL PROJECT ID		S-2
						SR 700	HIGHLANDS		

THE OFFICIAL RECORD OF THIS SHEET IS THE ELECTRONIC FILE DIGITALLY SIGNED AND SEALED UNDER RULE 61G15-23.004, F.A.C.

SR 700 (US 98)

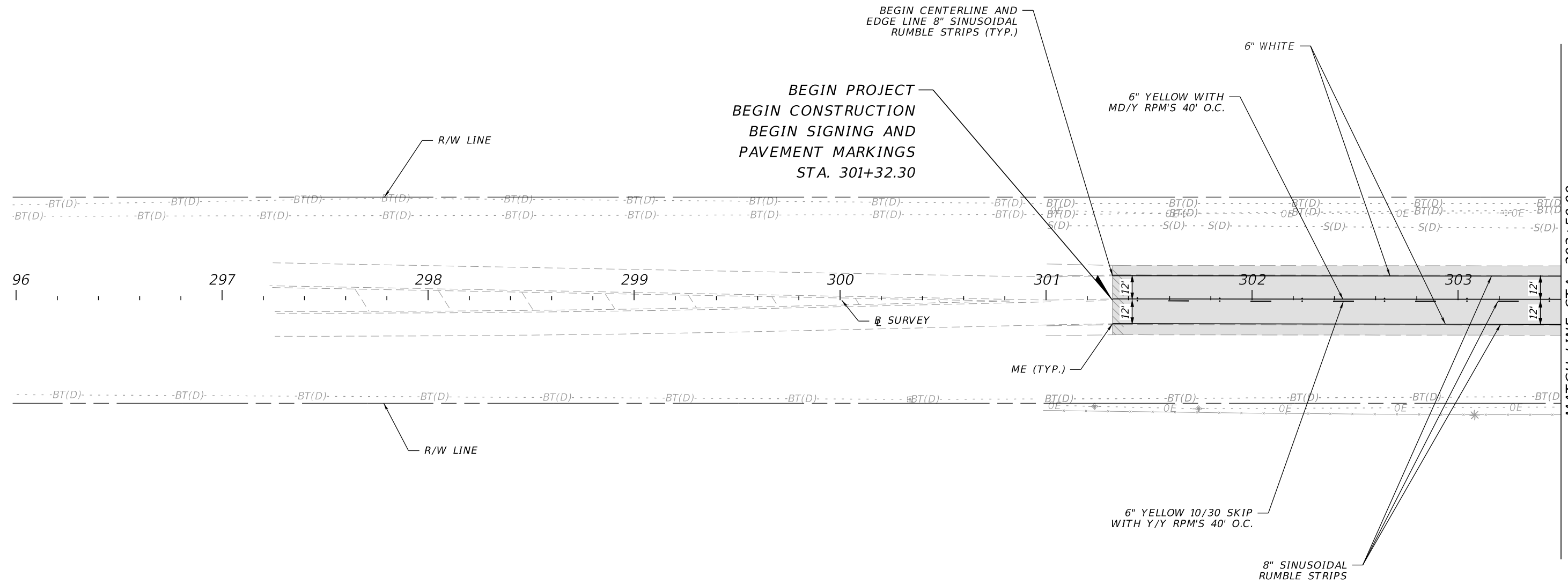

1/26/2024 1:36:55 PM pser/pas P:\FDT\2201\CADD\4489361\5201\SigningAndMarking\PLANS\PO1.dgn

REVISIONS			
DATE	DESCRIPTION	DATE	DESCRIPTION

ENGINEER OF RECORD  
 VICKEN SERPEKIAN, P.E., P.T.O.E.  
 LICENSE NUMBER: 82646  
 ELEMENT ENGINEERING GROUP  
 1713 E. 9TH AVENUE  
 TAMPA, FL 33605

STATE OF FLORIDA DEPARTMENT OF TRANSPORTATION		
ROAD NO.	COUNTY	FINANCIAL PROJECT ID
SR 700	HIGHLANDS	448936-1-52-01

**SIGNING AND PAVEMENT  
MARKING PLAN**

SHEET NO.  
S-3

THE OFFICIAL RECORD OF THIS SHEET IS THE ELECTRONIC FILE DIGITALLY SIGNED AND SEALED UNDER RULE 61G15-23.004, F.A.C.

SR 700 (US 98)

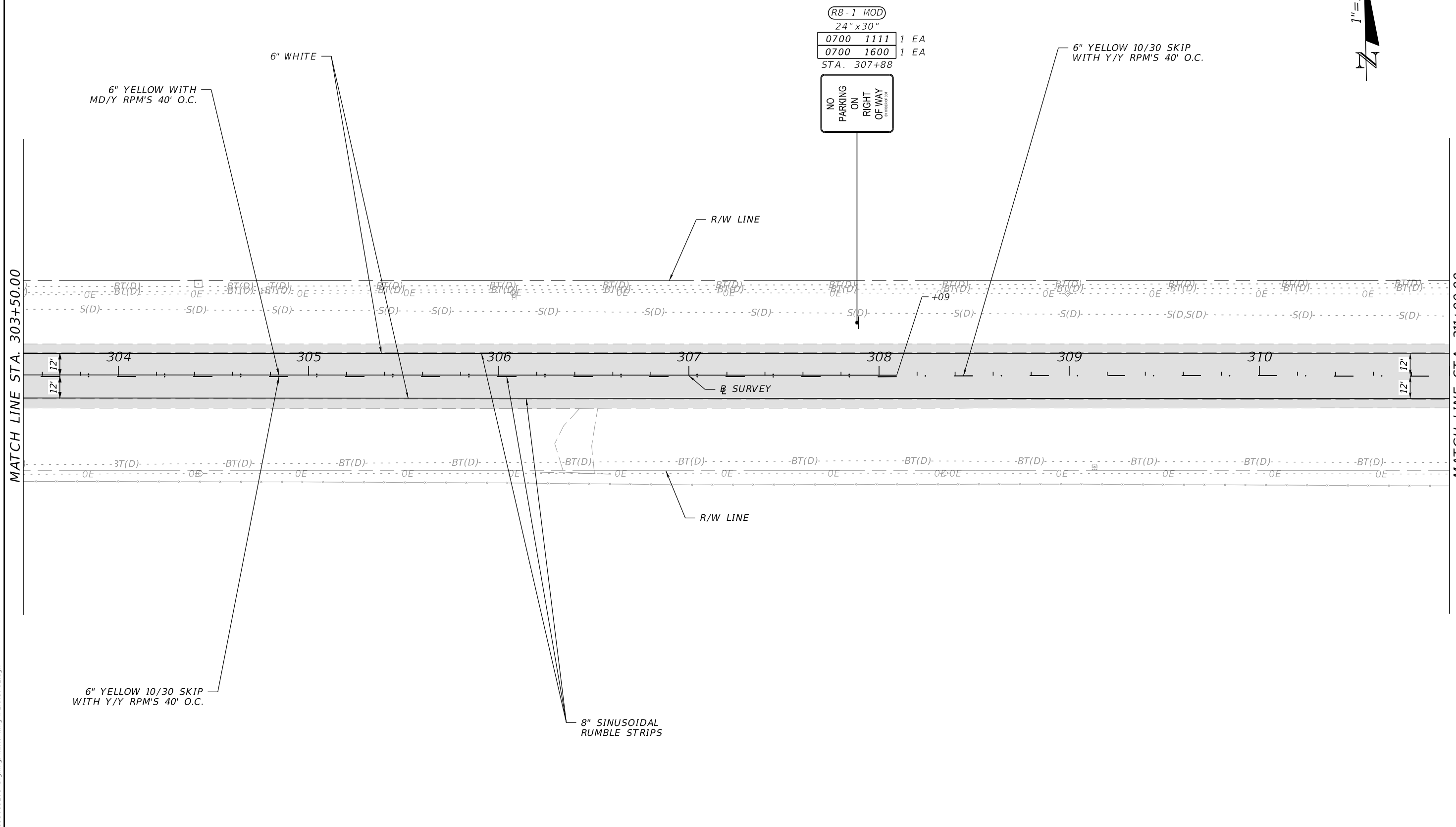

MATCH LINE STA. 303+50.00

MATCH LINE STA. 311+00.00

REVISIONS				ENGINEER OF RECORD		STATE OF FLORIDA DEPARTMENT OF TRANSPORTATION			<b>SIGNING AND PAVEMENT MARKING PLAN</b>	SHEET NO.
DATE	DESCRIPTION	DATE	DESCRIPTION	VICKEN SERPEKIAN, P.E., P.T.O.E. LICENSE NUMBER: 82646 ELEMENT ENGINEERING GROUP 1713 E. 9TH AVENUE TAMPA, FL 33605		ROAD NO.	COUNTY	FINANCIAL PROJECT ID		S-4
						SR 700	HIGHLANDS	448936-1-52-01		

1/26/2024 1:36:59 PM pser/pas P:\FDT\2201\CADD\448936\15201\SigningAndMarking\PLANSP02.dgn

THE OFFICIAL RECORD OF THIS SHEET IS THE ELECTRONIC FILE DIGITALLY SIGNED AND SEALED UNDER RULE 61G15-23.004, F.A.C.

SR 700 (US 98)

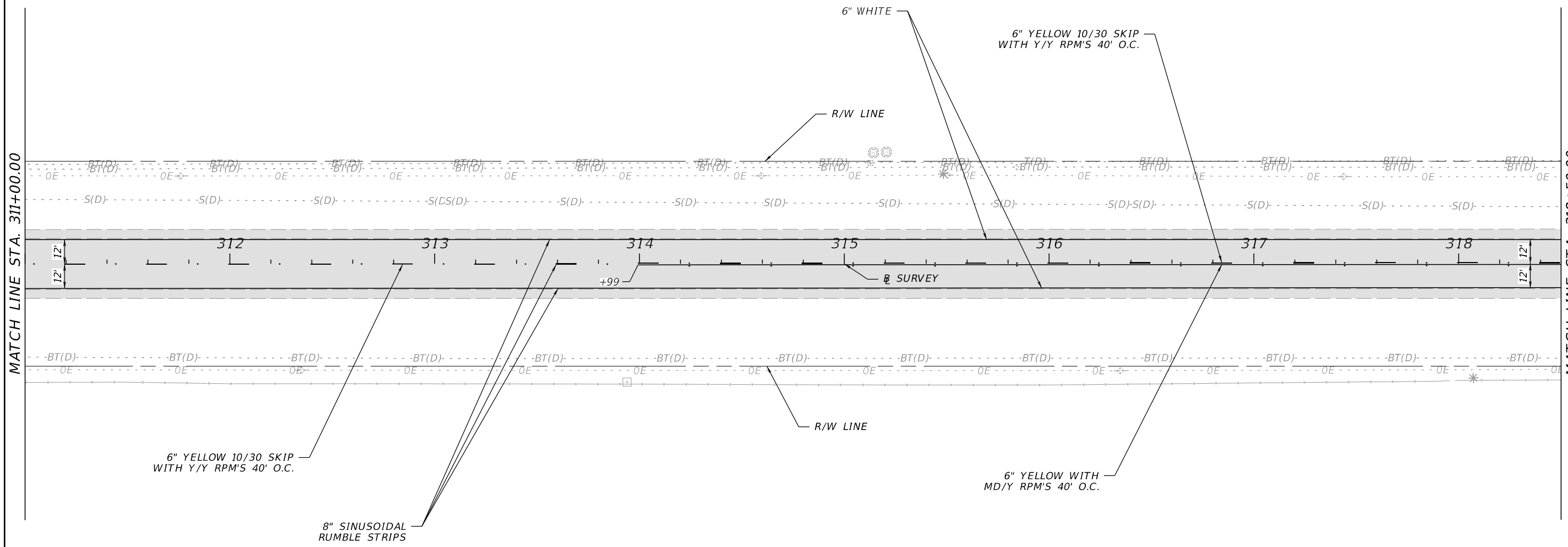

MATCH LINE STA. 311+00.00

MATCH LINE STA. 318+50.00

1/26/2024 1:37:02 PM pser/pas P:\FDT\2201\CADD\4489361\5201\SigningAndMarking\PLANS\PO3.dgn

REVISIONS				ENGINEER OF RECORD		STATE OF FLORIDA DEPARTMENT OF TRANSPORTATION			<b>SIGNING AND PAVEMENT MARKING PLAN</b>	SHEET NO.
DATE	DESCRIPTION	DATE	DESCRIPTION	VICKEN SERPEKIAN, P.E., P.T.O.E. LICENSE NUMBER: 82646 ELEMENT ENGINEERING GROUP 1713 E. 9TH AVENUE TAMPA, FL 33605		ROAD NO.	COUNTY	FINANCIAL PROJECT ID		S-5
						SR 700	HIGHLANDS	448936-1-52-01		



THE OFFICIAL RECORD OF THIS SHEET IS THE ELECTRONIC FILE DIGITALLY SIGNED AND SEALED UNDER RULE 61G15-23.004, F.A.C.

SR 700 (US 98)



M3-1  
24" x 12"  
M1-4  
24" x 24"  
0700 1111 1 EA  
0700 1600 1 EA  
STA. 321+49

OM3-R  
12" x 36"  
0705 10 3 1 EA  
STA. 322+11

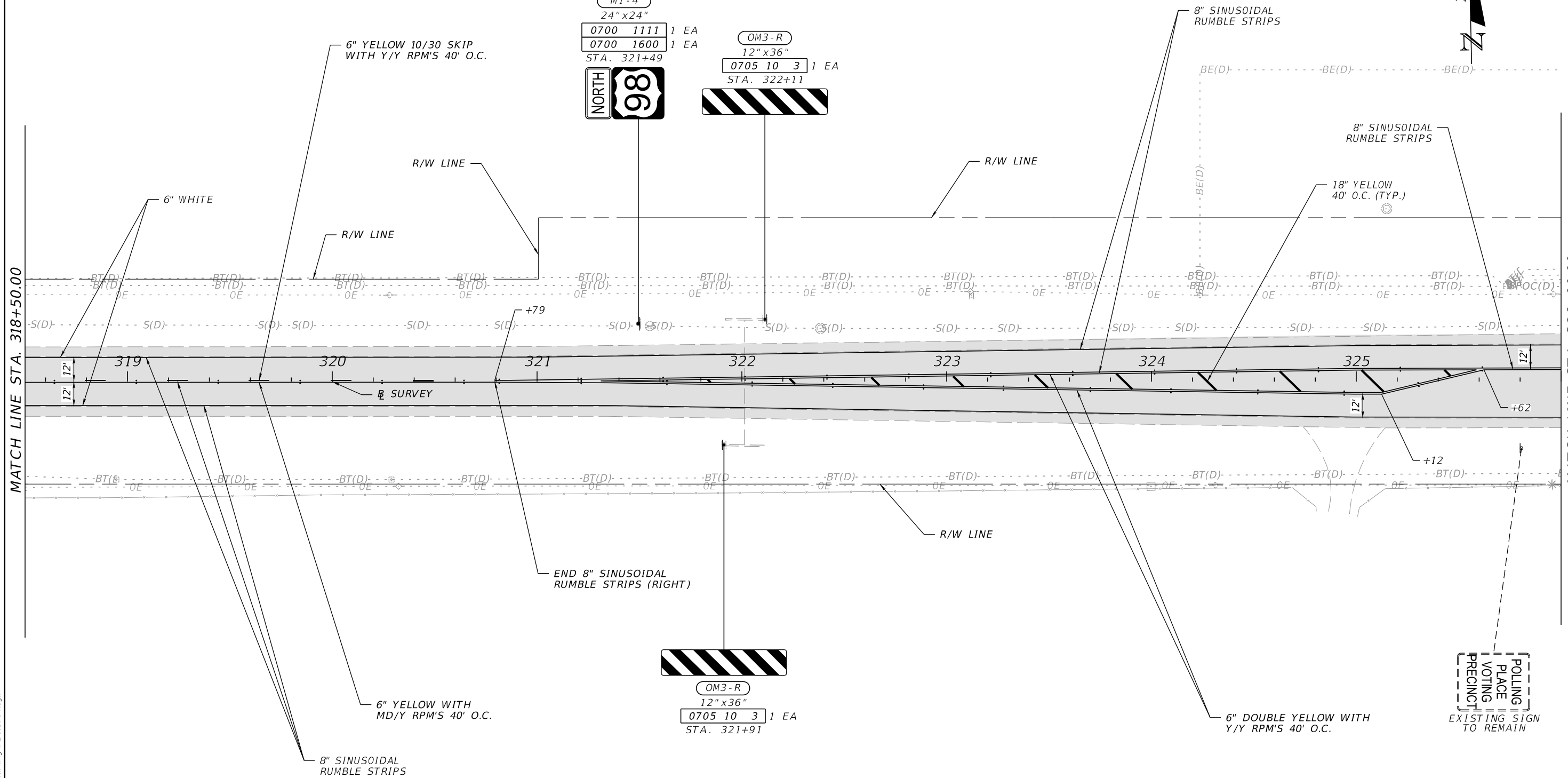
MATCH LINE STA. 318+50.00

MATCH LINE STA. 326+00.00

1/26/2024 1:37:05 PM pser/pas P:\FDT\2201\CADD\44893615201\SigningAndMarking\PLAN\SP04.dgn

THE OFFICIAL RECORD OF THIS SHEET IS THE ELECTRONIC FILE DIGITALLY SIGNED AND SEALED UNDER RULE 61G15-23.004, F.A.C.

REVISIONS				ENGINEER OF RECORD		STATE OF FLORIDA DEPARTMENT OF TRANSPORTATION			SIGNING AND PAVEMENT MARKING PLAN	SHEET NO.
DATE	DESCRIPTION	DATE	DESCRIPTION	VICKEN SERPEKIAN, P.E., P.T.O.E. LICENSE NUMBER: 82646 ELEMENT ENGINEERING GROUP 1713 E. 9TH AVENUE TAMPA, FL 33605		ROAD NO.	COUNTY	FINANCIAL PROJECT ID		5-6
						SR 700	HIGHLANDS	448936-1-52-01		

SR 700 (US 98)

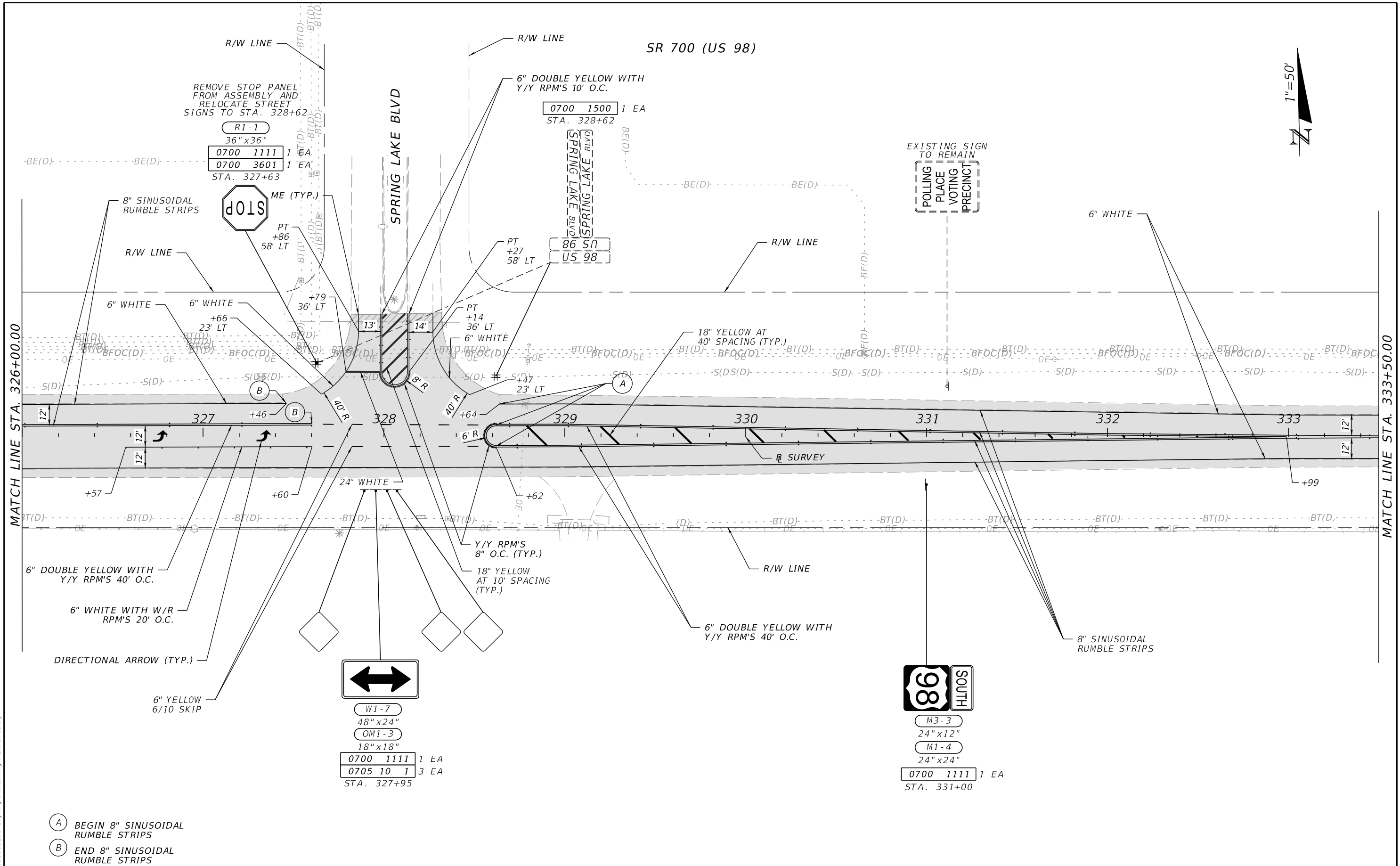

REMOVE STOP PANEL FROM ASSEMBLY AND RELOCATE STREET SIGNS TO STA. 328+62

RI-1  
36" x 36"  
0700 1111 1 EA  
0700 3601 1 EA  
STA. 327+63

0700 1500 1 EA  
STA. 328+62

EXISTING SIGN TO REMAIN  
POLLING PLACE VOTING PRECINCT

W1-7  
48" x 24"  
OM1-3  
18" x 18"  
0700 1111 1 EA  
0705 10 1 3 EA  
STA. 327+95

M3-3  
24" x 12"  
M1-4  
24" x 24"  
0700 1111 1 EA  
STA. 331+00

- (A) BEGIN 8" SINUSOIDAL RUMBLE STRIPS
- (B) END 8" SINUSOIDAL RUMBLE STRIPS

REVISIONS				ENGINEER OF RECORD		STATE OF FLORIDA DEPARTMENT OF TRANSPORTATION			SHEET NO.  5-7
DATE	DESCRIPTION	DATE	DESCRIPTION	VICKEN SERPEKIAN, P.E., P.T.O.E. LICENSE NUMBER: 82646 ELEMENT ENGINEERING GROUP 1713 E. 9TH AVENUE TAMPA, FL 33605		ROAD NO.	COUNTY	FINANCIAL PROJECT ID	
						SR 700	HIGHLANDS	448936-1-52-01	

1/26/2024 1:37:08 PM pser/pas P:\FDT\2201\CADD\448936\15201\SigningAndMarking\PLAN\SP05.dgn

THE OFFICIAL RECORD OF THIS SHEET IS THE ELECTRONIC FILE DIGITALLY SIGNED AND SEALED UNDER RULE 61G15-23.004, F.A.C.

SR 700 (US 98)



(R8-1 MOD)  
24" x 30"  
0700 1111 1 EA  
0700 1600 1 EA  
STA. 335+86

NO  
PARKING  
ON  
RIGHT  
OF WAY

6" DOUBLE YELLOW WITH  
Y/Y RPM'S 40' O.C.

6" YELLOW WITH  
MD/Y RPM'S 40' O.C.

6" WHITE

6" YELLOW 10/30 SKIP  
WITH Y/Y RPM'S 40' O.C.

MATCH LINE STA. 333+50.00

MATCH LINE STA. 341+00.00

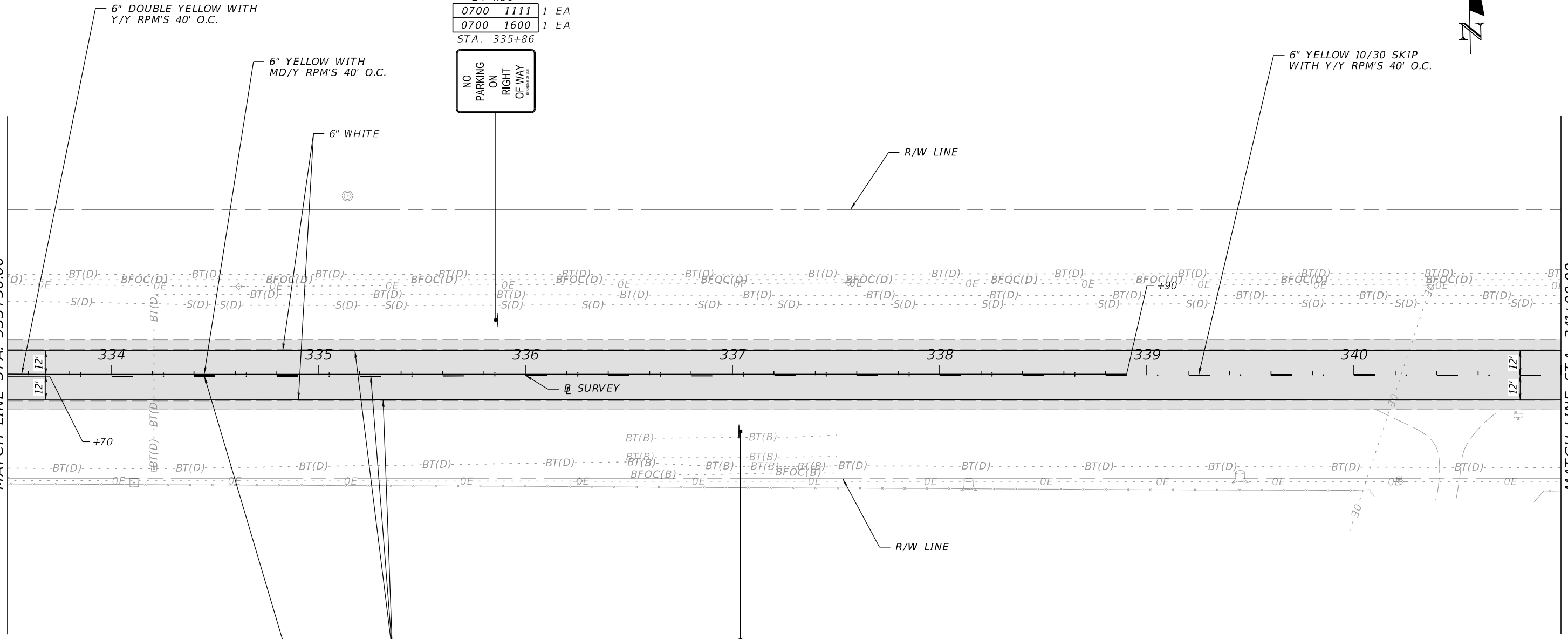

8" SINUSOIDAL  
RUMBLE STRIPS

6" YELLOW 10/30 SKIP  
WITH Y/Y RPM'S 40' O.C.

1/2  
MILE

NARROW  
BRIDGE

(W5-2)  
48" x 48"  
(W16-3P)  
30" x 24"  
0700 1113 1 EA  
0700 1600 1 EA  
STA. 337+04

1/26/2024 1:37:11 PM pser/pas P:\FDT\2201\CADD\4489361\5201\SigningAndMarking\PLANS\SP06.dgn

THE OFFICIAL RECORD OF THIS SHEET IS THE ELECTRONIC FILE DIGITALLY SIGNED AND SEALED UNDER RULE 61G15-23.004, F.A.C.

REVISIONS				ENGINEER OF RECORD		STATE OF FLORIDA DEPARTMENT OF TRANSPORTATION			<b>SIGNING AND PAVEMENT MARKING PLAN</b>	SHEET NO.
DATE	DESCRIPTION	DATE	DESCRIPTION	VICKEN SERPEKIAN, P.E., P.T.O.E. LICENSE NUMBER: 82646 ELEMENT ENGINEERING GROUP 1713 E. 9TH AVENUE TAMPA, FL 33605		ROAD NO.	COUNTY	FINANCIAL PROJECT ID		S-8
						SR 700	HIGHLANDS	448936-1-52-01		



SR 700 (US 98)

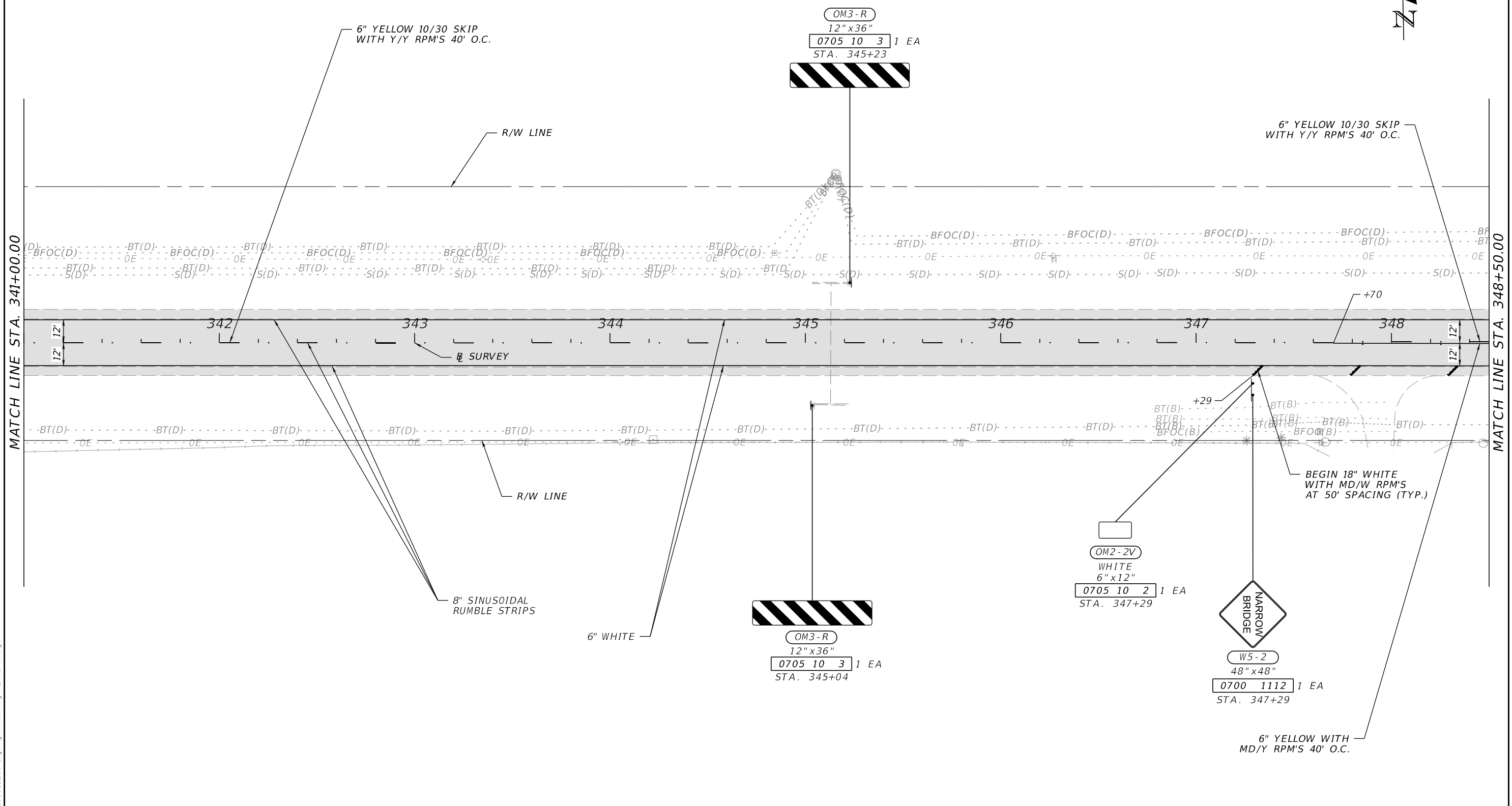

MATCH LINE STA. 341+00.00

MATCH LINE STA. 348+50.00

REVISIONS				ENGINEER OF RECORD		STATE OF FLORIDA DEPARTMENT OF TRANSPORTATION			<b>SIGNING AND PAVEMENT MARKING PLAN</b>	SHEET NO.	
DATE	DESCRIPTION	DATE	DESCRIPTION	VICKEN SERPEKIAN, P.E., P.T.O.E. LICENSE NUMBER: 82646 ELEMENT ENGINEERING GROUP 1713 E. 9TH AVENUE TAMPA, FL 33605			ROAD NO.	COUNTY		FINANCIAL PROJECT ID	5-9
				SR 700	HIGHLANDS	448936-1-52-01					

1/26/2024 1:37:14 PM pser/pas P:\FDT\2201\CADD\448936\15201\SigningAndMarking\PLANS\SP07.dgn

THE OFFICIAL RECORD OF THIS SHEET IS THE ELECTRONIC FILE DIGITALLY SIGNED AND SEALED UNDER RULE 61G15-23.004, F.A.C.

SR 700 (US 98)

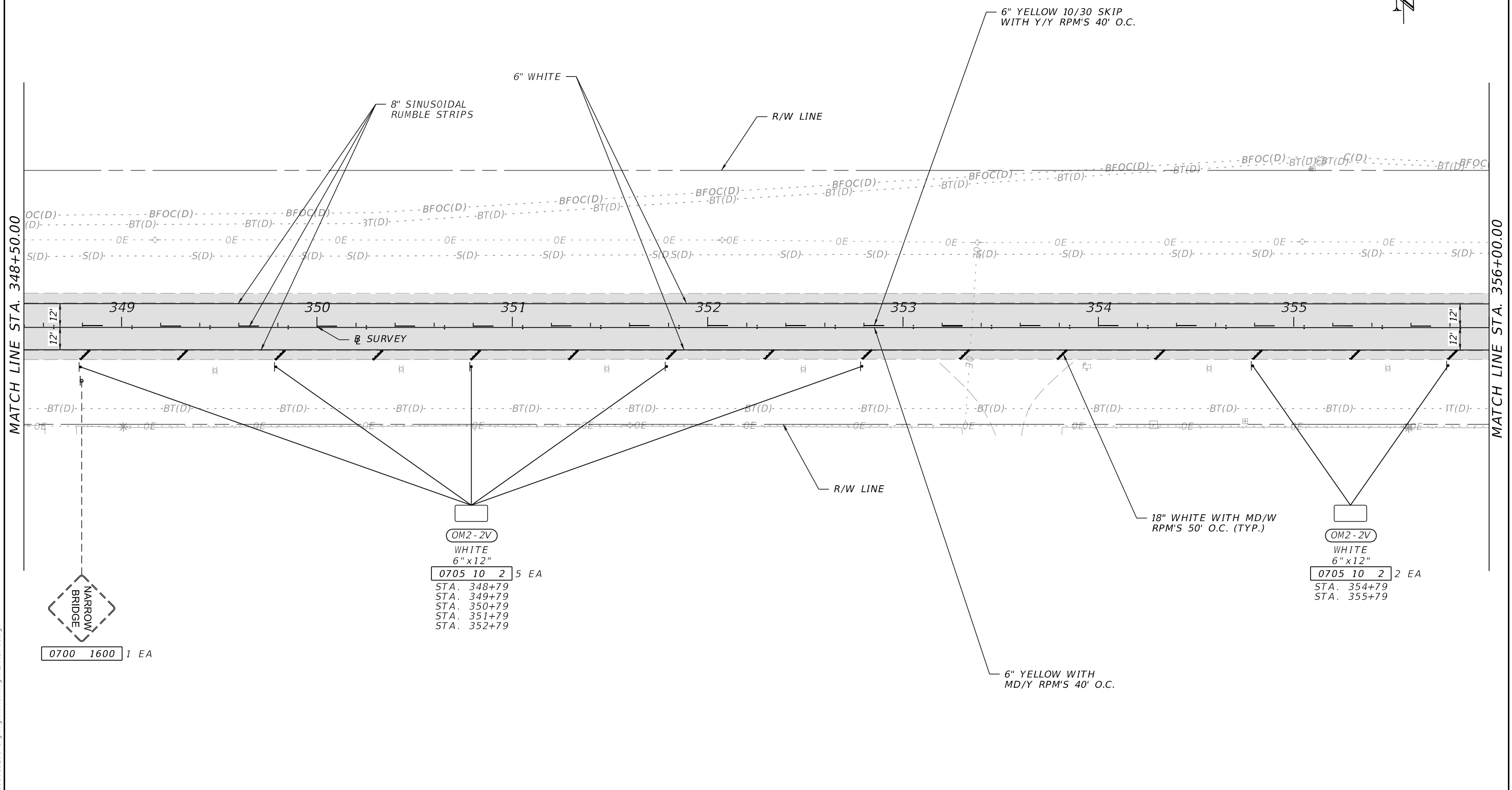

OM2-2V  
WHITE  
6" x 12"  
0705 10 2 5 EA  
STA. 348+79  
STA. 349+79  
STA. 350+79  
STA. 351+79  
STA. 352+79

OM2-2V  
WHITE  
6" x 12"  
0705 10 2 2 EA  
STA. 354+79  
STA. 355+79

0700 1600 1 EA

REVISIONS				ENGINEER OF RECORD			STATE OF FLORIDA DEPARTMENT OF TRANSPORTATION			SIGNING AND PAVEMENT MARKING PLAN	SHEET NO.
DATE	DESCRIPTION	DATE	DESCRIPTION	VICKEN SERPEKIAN, P.E., P.T.O.E. LICENSE NUMBER: 82646 ELEMENT ENGINEERING GROUP 1713 E. 9TH AVENUE TAMPA, FL 33605			ROAD NO.	COUNTY	FINANCIAL PROJECT ID		S-10
				SR 700	HIGHLANDS	448936-1-52-01					

1/26/2024 1:37:17 PM pser/pas P:\FDT\2201\CADD\448936\15201\SigningAndMarking\PLANSP08.dgn

THE OFFICIAL RECORD OF THIS SHEET IS THE ELECTRONIC FILE DIGITALLY SIGNED AND SEALED UNDER RULE 61G15-23.004, F.A.C.

SR 700 (US 98)

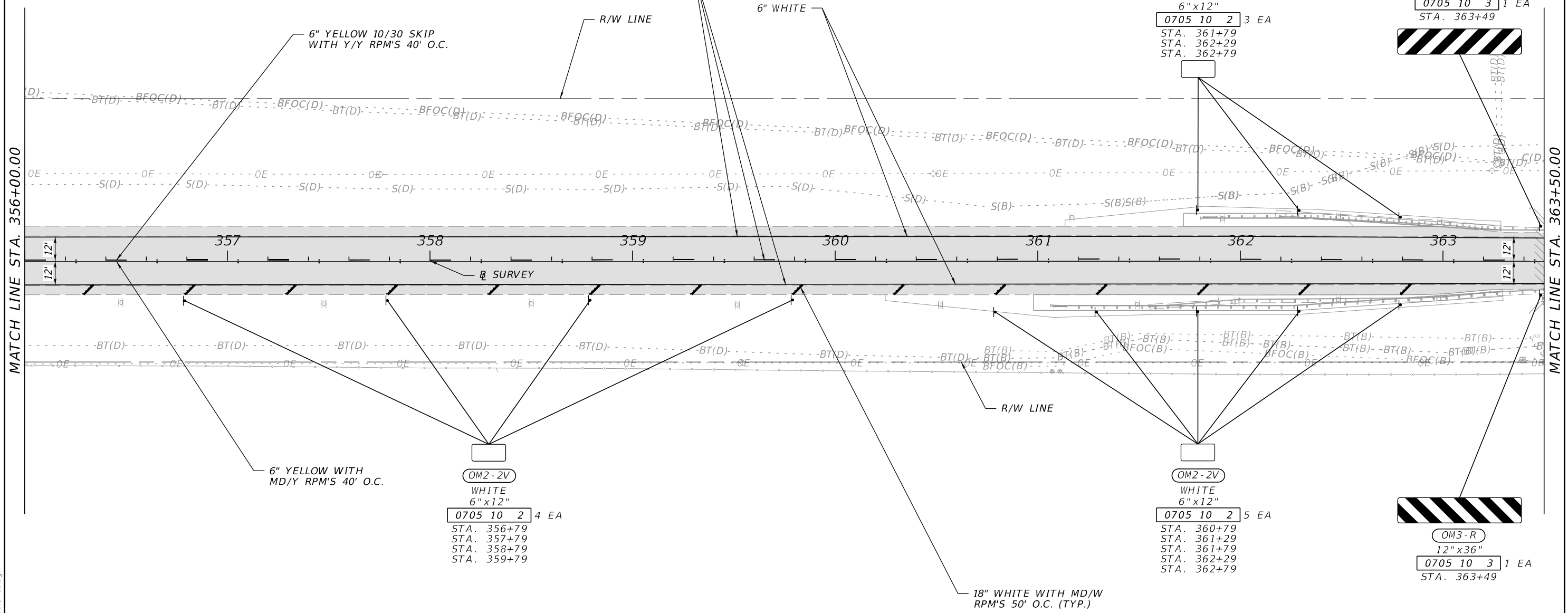

MATCH LINE STA. 356+00.00

MATCH LINE STA. 363+50.00

1/26/2024 1:37:20 PM pserpas P:\FDT2201\CADD\44893615201\SigningAndMarking\PLANSP09.dgn

THE OFFICIAL RECORD OF THIS SHEET IS THE ELECTRONIC FILE DIGITALLY SIGNED AND SEALED UNDER RULE 61G15-23.004, F.A.C.

REVISIONS				ENGINEER OF RECORD			STATE OF FLORIDA DEPARTMENT OF TRANSPORTATION			<b>SIGNING AND PAVEMENT MARKING PLAN</b>	SHEET NO.
DATE	DESCRIPTION	DATE	DESCRIPTION	VICKEN SERPEKIAN, P.E., P.T.O.E. LICENSE NUMBER: 82646 ELEMENT ENGINEERING GROUP 1713 E. 9TH AVENUE TAMPA, FL 33605			ROAD NO.	COUNTY	FINANCIAL PROJECT ID		S-11
							SR 700	HIGHLANDS	448936-1-52-01		

SR 700 (US 98)

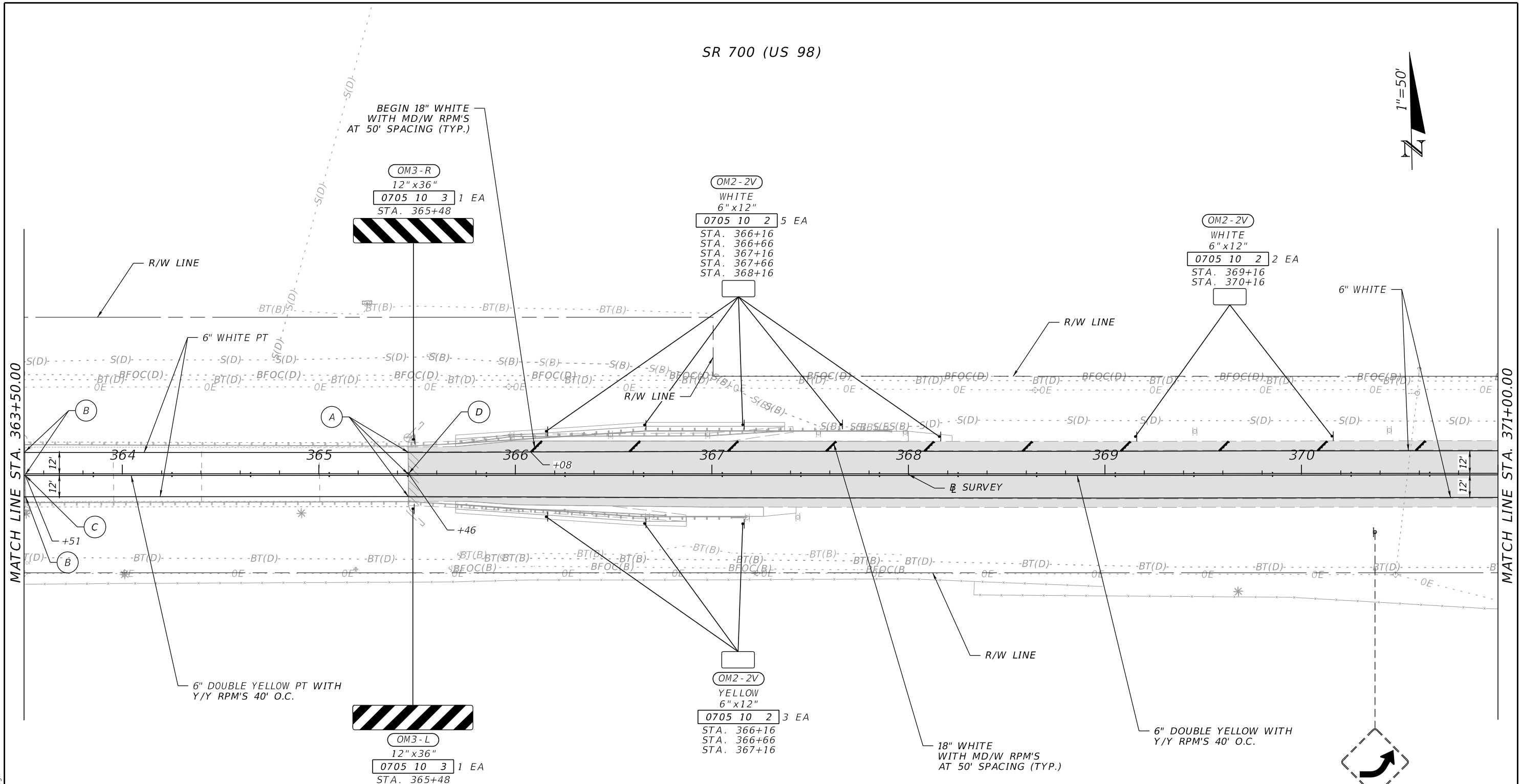

BEGIN 18" WHITE WITH MD/W RPM'S AT 50' SPACING (TYP.)

OM3-R  
12" x 36"  
0705 10 3 1 EA  
STA. 365+48

OM2-2V  
WHITE  
6" x 12"  
0705 10 2 5 EA  
STA. 366+16  
STA. 366+66  
STA. 367+16  
STA. 367+66  
STA. 368+16

OM2-2V  
WHITE  
6" x 12"  
0705 10 2 2 EA  
STA. 369+16  
STA. 370+16

6" DOUBLE YELLOW PT WITH Y/Y RPM'S 40' O.C.

OM3-L  
12" x 36"  
0705 10 3 1 EA  
STA. 365+48

OM2-2V  
YELLOW  
6" x 12"  
0705 10 2 3 EA  
STA. 366+16  
STA. 366+66  
STA. 367+16

18" WHITE WITH MD/W RPM'S AT 50' SPACING (TYP.)

6" DOUBLE YELLOW WITH Y/Y RPM'S 40' O.C.

0700 1600 1 EA

- (A) BEGIN 8" SINUSOIDAL RUMBLE STRIPS
- (B) END 8" SINUSOIDAL RUMBLE STRIPS
- (C) END 6" THERMOPLASTIC BEGIN 6" PERMANENT TAPE (TYP.)
- (D) END 6" PERMANENT TAPE BEGIN 6" THERMOPLASTIC (TYP.)

NOTE: PERMANENT TAPE PAVEMENT MARKINGS ONLY WITHIN THE BRIDGE DECK LIMITS

1/26/2024 1:37:22 PM pser/pas P:\FDT\2201\CADD\44893615201\SigningAndMarking\PLAN\SP10.dgn

REVISIONS				ENGINEER OF RECORD		STATE OF FLORIDA DEPARTMENT OF TRANSPORTATION			SHEET NO.
DATE	DESCRIPTION	DATE	DESCRIPTION	VICKEN SERPEKIAN, P.E., P.T.O.E. LICENSE NUMBER: 82646 ELEMENT ENGINEERING GROUP 1713 E. 9TH AVENUE TAMPA, FL 33605		ROAD NO.	COUNTY	FINANCIAL PROJECT ID	
						SR 700	HIGHLANDS	448936-1-52-01	S-12

**SIGNING AND PAVEMENT MARKING PLAN**

THE OFFICIAL RECORD OF THIS SHEET IS THE ELECTRONIC FILE DIGITALLY SIGNED AND SEALED UNDER RULE 61G15-23.004, F.A.C.

SR 700 (US 98)

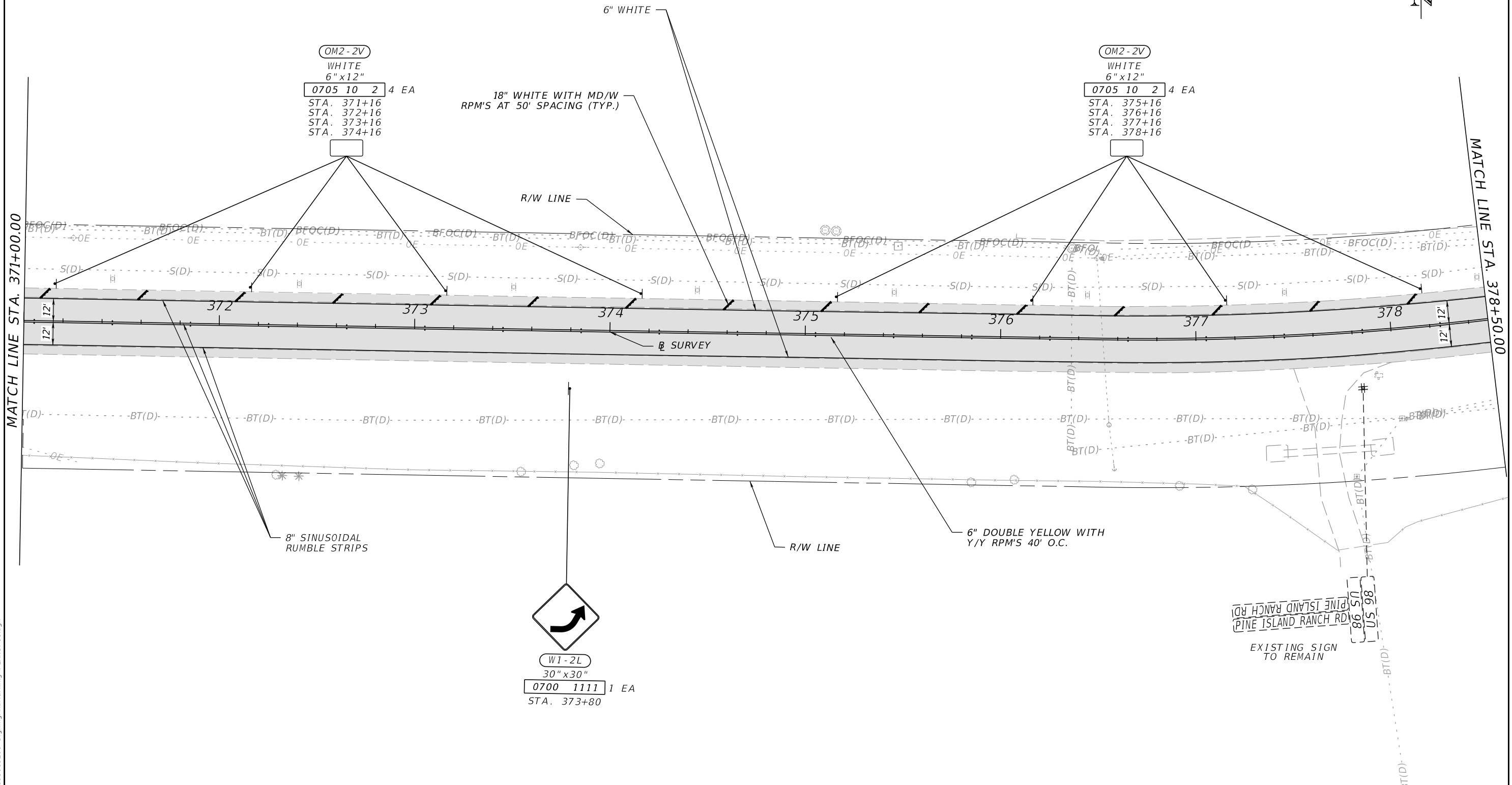

OM2-2V  
WHITE  
6" x 12"  
0705 10 2 4 EA  
STA. 371+16  
STA. 372+16  
STA. 373+16  
STA. 374+16

OM2-2V  
WHITE  
6" x 12"  
0705 10 2 4 EA  
STA. 375+16  
STA. 376+16  
STA. 377+16  
STA. 378+16

W1-2L  
30" x 30"  
0700 1111 1 EA  
STA. 373+80

EXISTING SIGN TO REMAIN  
PINE ISLAND RANCH RD  
PINE ISLAND RANCH RD  
80 50  
US 98

REVISIONS				ENGINEER OF RECORD		STATE OF FLORIDA DEPARTMENT OF TRANSPORTATION			SIGNING AND PAVEMENT MARKING PLAN	SHEET NO.
DATE	DESCRIPTION	DATE	DESCRIPTION	VICKEN SERPEKIAN, P.E., P.T.O.E. LICENSE NUMBER: 82646 ELEMENT ENGINEERING GROUP 1713 E. 9TH AVENUE TAMPA, FL 33605		ROAD NO.	COUNTY	FINANCIAL PROJECT ID		S-13
						SR 700	HIGHLANDS	448936-1-52-01		

1/26/2024 1:37:25 PM pser/pas P:\FDT\2201\CADD\448936\15201\SigningAndMarking\PLANS\P11.dgn

THE OFFICIAL RECORD OF THIS SHEET IS THE ELECTRONIC FILE DIGITALLY SIGNED AND SEALED UNDER RULE 61G15-23.004, F.A.C.

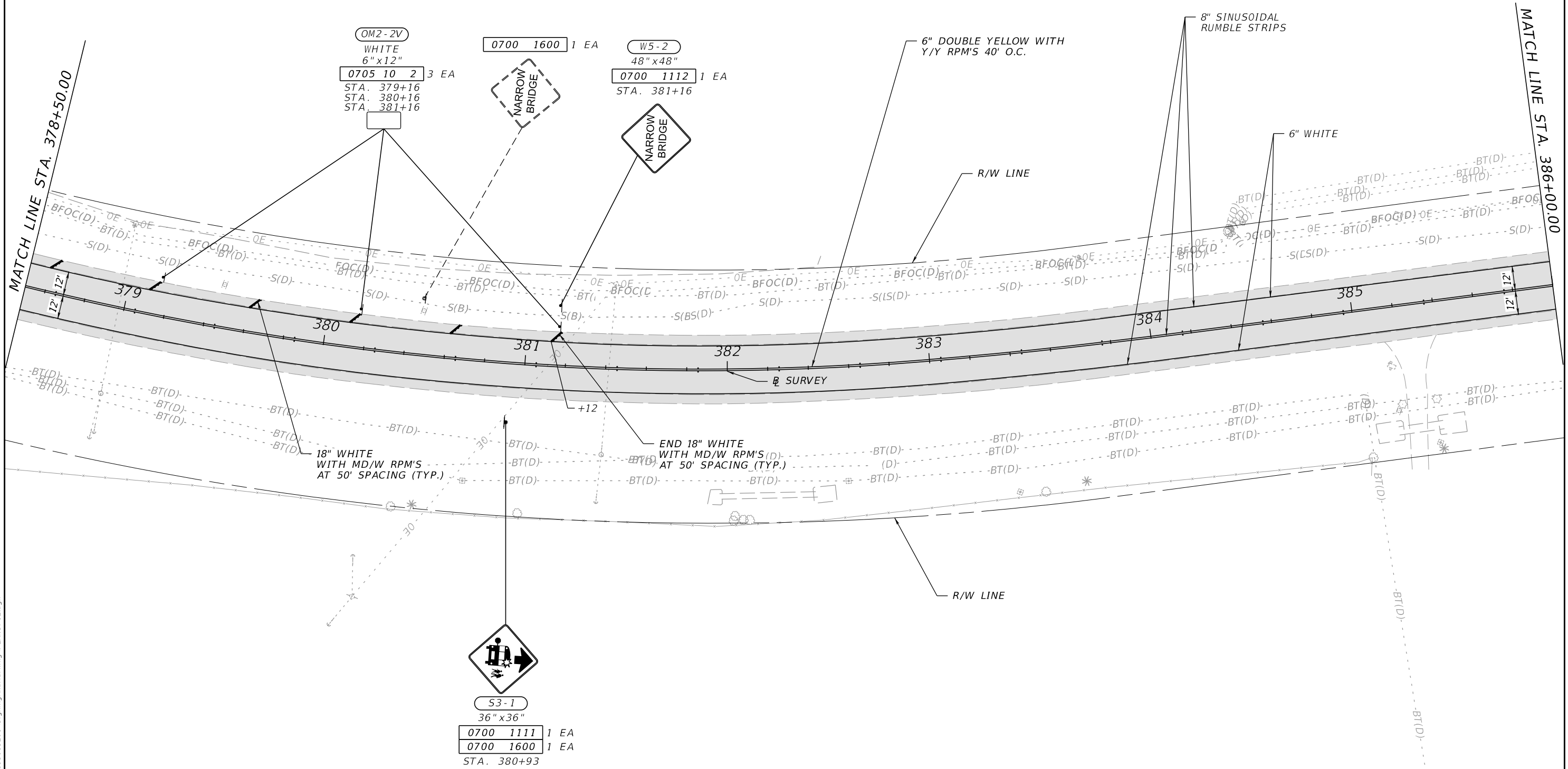

MATCH LINE STA. 378+50.00

MATCH LINE STA. 386+00.00

1/26/2024 1:37:28 PM pser/pas P:\FDT\2201\CADD\448936\15201\SigningAndMarking\PLANS\SP12.dgn

THE OFFICIAL RECORD OF THIS SHEET IS THE ELECTRONIC FILE DIGITALLY SIGNED AND SEALED UNDER RULE 61G15-23.004, F.A.C.

REVISIONS				ENGINEER OF RECORD		STATE OF FLORIDA DEPARTMENT OF TRANSPORTATION			SHEET NO.
DATE	DESCRIPTION	DATE	DESCRIPTION	VICKEN SERPEKIAN, P.E., P.T.O.E. LICENSE NUMBER: 82646 ELEMENT ENGINEERING GROUP 1713 E. 9TH AVENUE TAMPA, FL 33605		ROAD NO.	COUNTY	FINANCIAL PROJECT ID	
						SR 700	HIGHLANDS	448936-1-52-01	
<b>SIGNING AND PAVEMENT MARKING PLAN</b>									S-14

SR 700 (US 98)

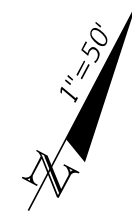

W1-2R  
30" x 30"  
0700 1111 1 EA  
STA. 386+50



0700 1600 1 EA

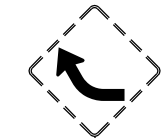

W5-2  
48" x 48"  
W16-3P  
30" x 24"  
0700 1113 1 EA  
STA. 391+80

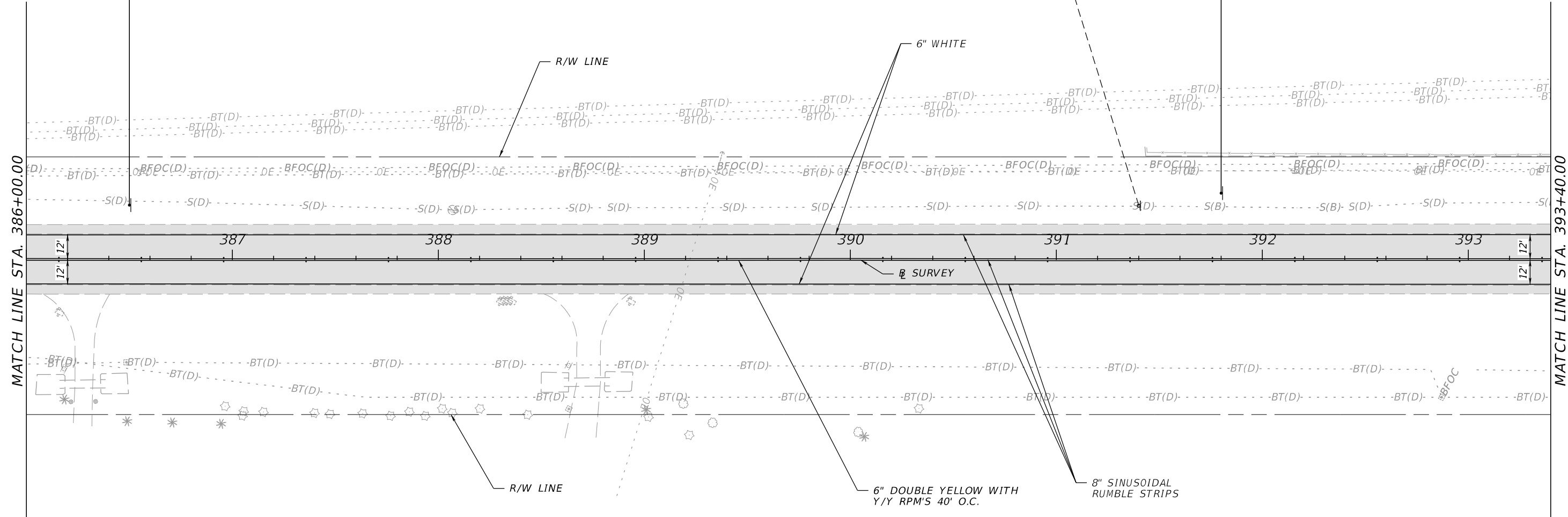

MATCH LINE STA. 386+00.00

MATCH LINE STA. 393+40.00

1/26/2024 1:37:32 PM pser/pas P:\FDT\2201\CADD\4489361\5201\SigningAndMarking\PLANS\SP13.dgn

REVISIONS				ENGINEER OF RECORD		STATE OF FLORIDA DEPARTMENT OF TRANSPORTATION			<b>SIGNING AND PAVEMENT MARKING PLAN</b>	SHEET NO.	
DATE	DESCRIPTION	DATE	DESCRIPTION	VICKEN SERPEKIAN, P.E., P.T.O.E. LICENSE NUMBER: 82646 ELEMENT ENGINEERING GROUP 1713 E. 9TH AVENUE TAMPA, FL 33605			ROAD NO.	COUNTY		FINANCIAL PROJECT ID	5-15
				SR 700	HIGHLANDS	448936-1-52-01					

THE OFFICIAL RECORD OF THIS SHEET IS THE ELECTRONIC FILE DIGITALLY SIGNED AND SEALED UNDER RULE 61G15-23.004, F.A.C.

SR 700 (US 98)

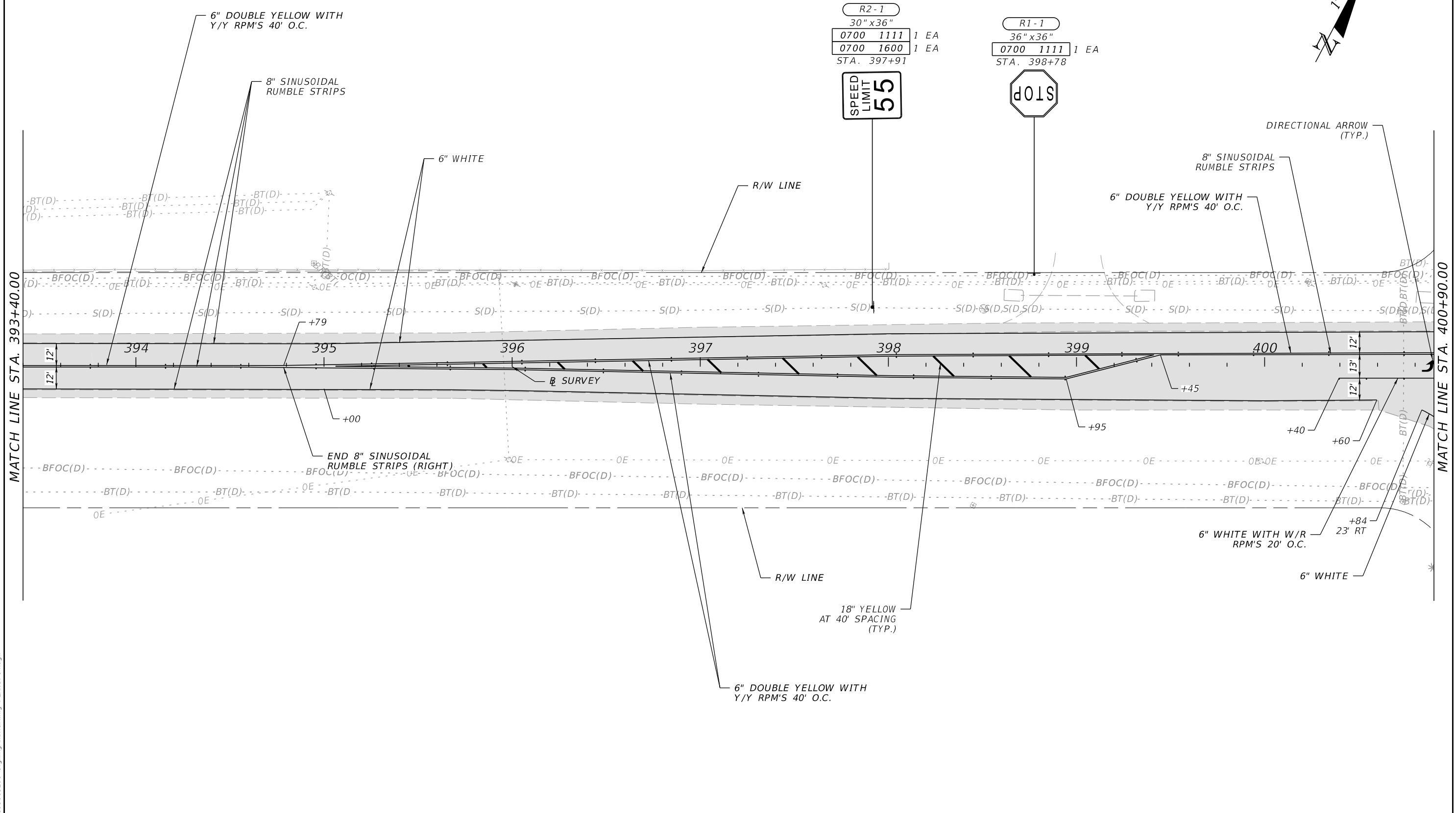

MATCH LINE STA. 393+40.00

MATCH LINE STA. 400+90.00

1/26/2024 1:37:34 PM pserpas P:\FDT2201\CADD\44893615201\SigningAndMarking\PLANS\SP14.dgn

REVISIONS				ENGINEER OF RECORD		STATE OF FLORIDA DEPARTMENT OF TRANSPORTATION			<b>SIGNING AND PAVEMENT MARKING PLAN</b>	SHEET NO.
DATE	DESCRIPTION	DATE	DESCRIPTION				ROAD NO.	COUNTY		FINANCIAL PROJECT ID
				VICKEN SERPEKIAN, P.E., P.T.O.E. LICENSE NUMBER: 82646 ELEMENT ENGINEERING GROUP 1713 E. 9TH AVENUE TAMPA, FL 33605			SR 700	HIGHLANDS		448936-1-52-01

THE OFFICIAL RECORD OF THIS SHEET IS THE ELECTRONIC FILE DIGITALLY SIGNED AND SEALED UNDER RULE 61G15-23.004, F.A.C.



SR 700 (US 98)

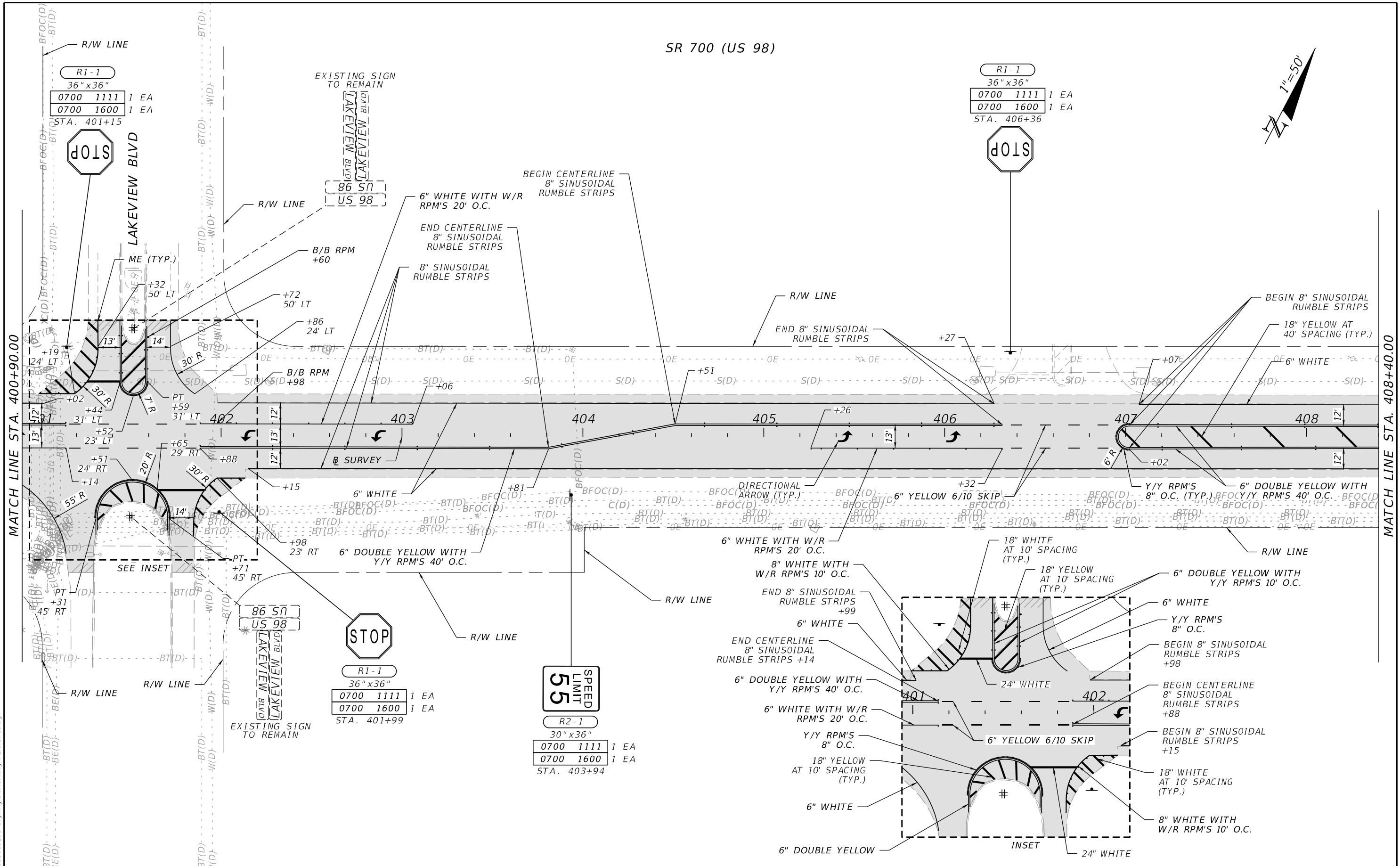

REVISIONS		ENGINEER OF RECORD		STATE OF FLORIDA DEPARTMENT OF TRANSPORTATION			SHEET NO.
DATE	DESCRIPTION	DATE	DESCRIPTION	ROAD NO.	COUNTY	FINANCIAL PROJECT ID	
			VICKEN SERPEKIAN, P.E., P.T.O.E. LICENSE NUMBER: 82646 ELEMENT ENGINEERING GROUP 1713 E. 9TH AVENUE TAMPA, FL 33605	SR 700	HIGHLANDS	448936-1-52-01	5-17

1/26/2024 1:37:37 PM pser/pas  
 P:\FDT\2201\CADD\448936\1-5201\SigningAndMarking\PLAN\SP15.dgn

THE OFFICIAL RECORD OF THIS SHEET IS THE ELECTRONIC FILE DIGITALLY SIGNED AND SEALED UNDER RULE 61G15-23.004, F.A.C.

SR 700 (US 98)

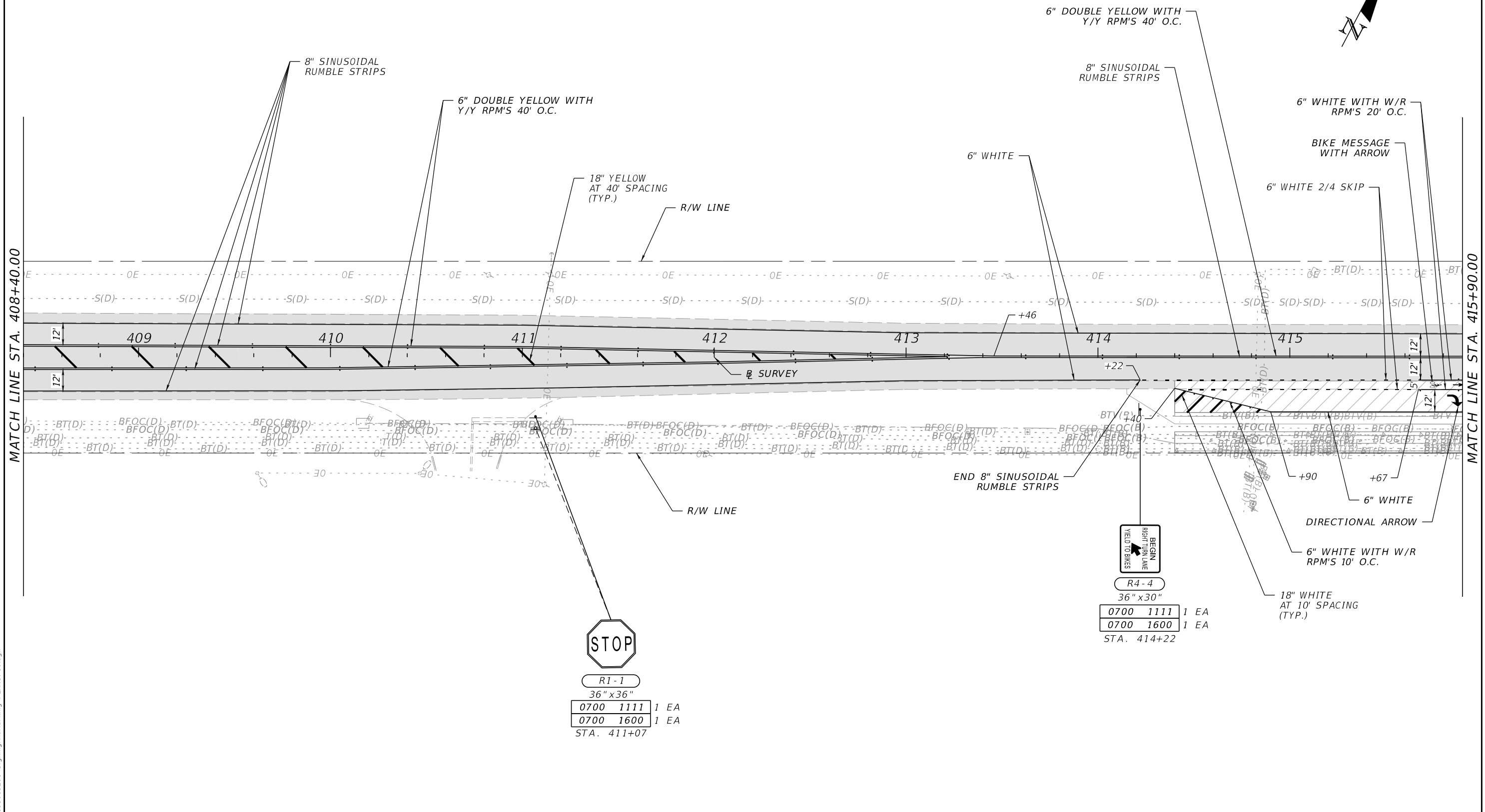

MATCH LINE STA. 408+40.00

MATCH LINE STA. 415+90.00



R1-1  
36" x 36"  
0700 1111 1 EA  
0700 1600 1 EA  
STA. 411+07



R4-4  
36" x 30"  
0700 1111 1 EA  
0700 1600 1 EA  
STA. 414+22

1/26/2024 1:37:40 PM pser/pas P:\FDT\2201\CADD\4489361\5201\SigningAndMarking\PLAN\SP16.dgn

THE OFFICIAL RECORD OF THIS SHEET IS THE ELECTRONIC FILE DIGITALLY SIGNED AND SEALED UNDER RULE 61G15-23.004, F.A.C.

REVISIONS				ENGINEER OF RECORD			STATE OF FLORIDA DEPARTMENT OF TRANSPORTATION			SIGNING AND PAVEMENT MARKING PLAN	SHEET NO.  S-18
DATE	DESCRIPTION	DATE	DESCRIPTION				ROAD NO.	COUNTY	FINANCIAL PROJECT ID		
				VICKEN SERPEKIAN, P.E., P.T.O.E. LICENSE NUMBER: 82646 ELEMENT ENGINEERING GROUP 1713 E. 9TH AVENUE TAMPA, FL 33605			SR 700	HIGHLANDS	448936-1-52-01		

SR 700 (US 98)

SIGN 1		5' - 0" x 1' - 6"	
0700	1111	1	EA
0700	1600	1	EA
STA. 422+19			

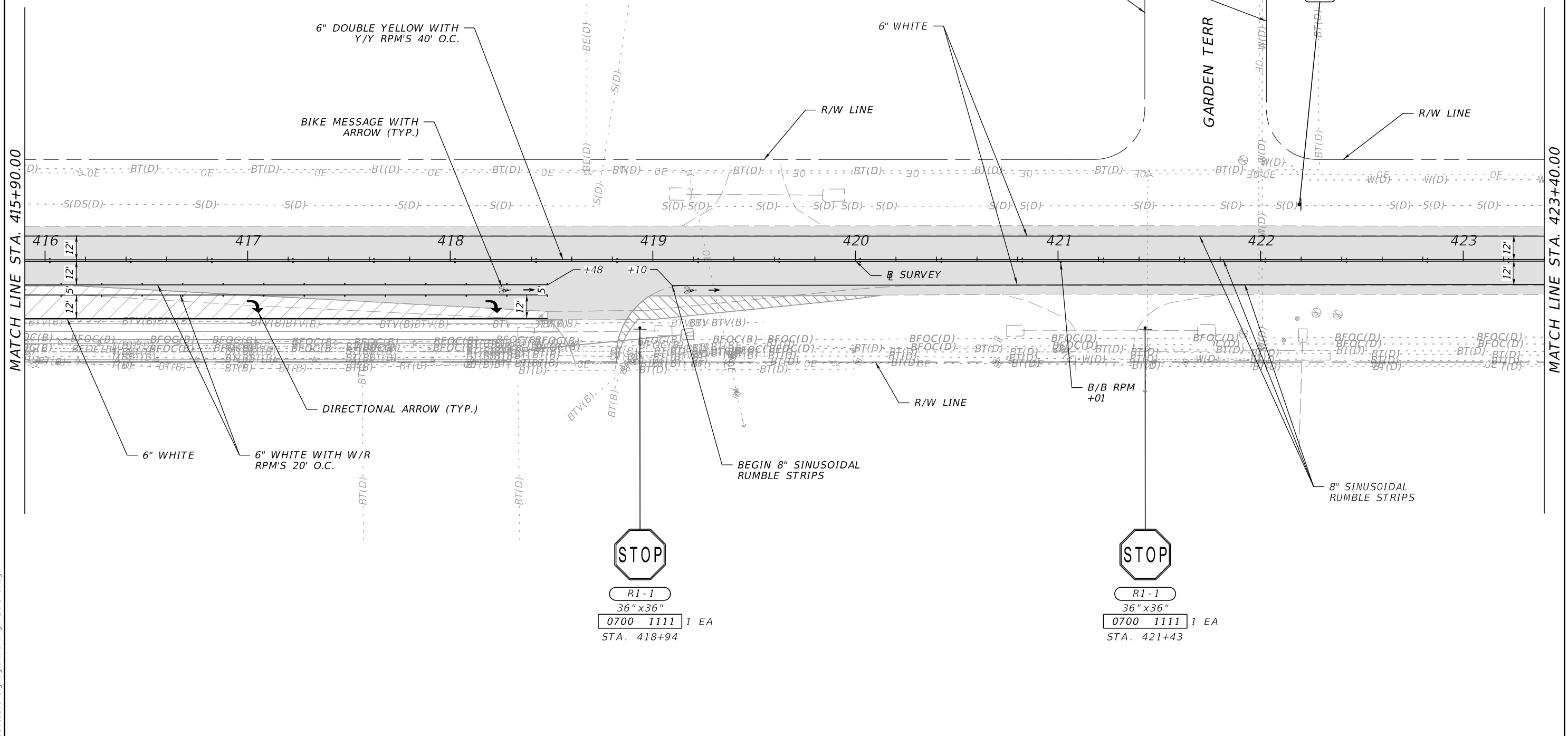

MATCH LINE STA. 415+90.00

MATCH LINE STA. 423+40.00

1/26/2024 1:37:42 PM pser/pas P:\PDT2201\CADD\44893615201\SigningAndMarking\PLANS\SP17.dgn

THE OFFICIAL RECORD OF THIS SHEET IS THE ELECTRONIC FILE DIGITALLY SIGNED AND SEALED UNDER RULE 61G15-23.004, F.A.C.

REVISIONS				ENGINEER OF RECORD		STATE OF FLORIDA DEPARTMENT OF TRANSPORTATION			SIGNING AND PAVEMENT MARKING PLAN	SHEET NO.  S-19
DATE	DESCRIPTION	DATE	DESCRIPTION	VICKEN SERPEKIAN, P.E., P.T.O.E. LICENSE NUMBER: 82646 ELEMENT ENGINEERING GROUP 1713 E. 9TH AVENUE TAMPA, FL 33605		ROAD NO.	COUNTY	FINANCIAL PROJECT ID		
						SR 700	HIGHLANDS	448936-1-52-01		

SR 700 (US 98)

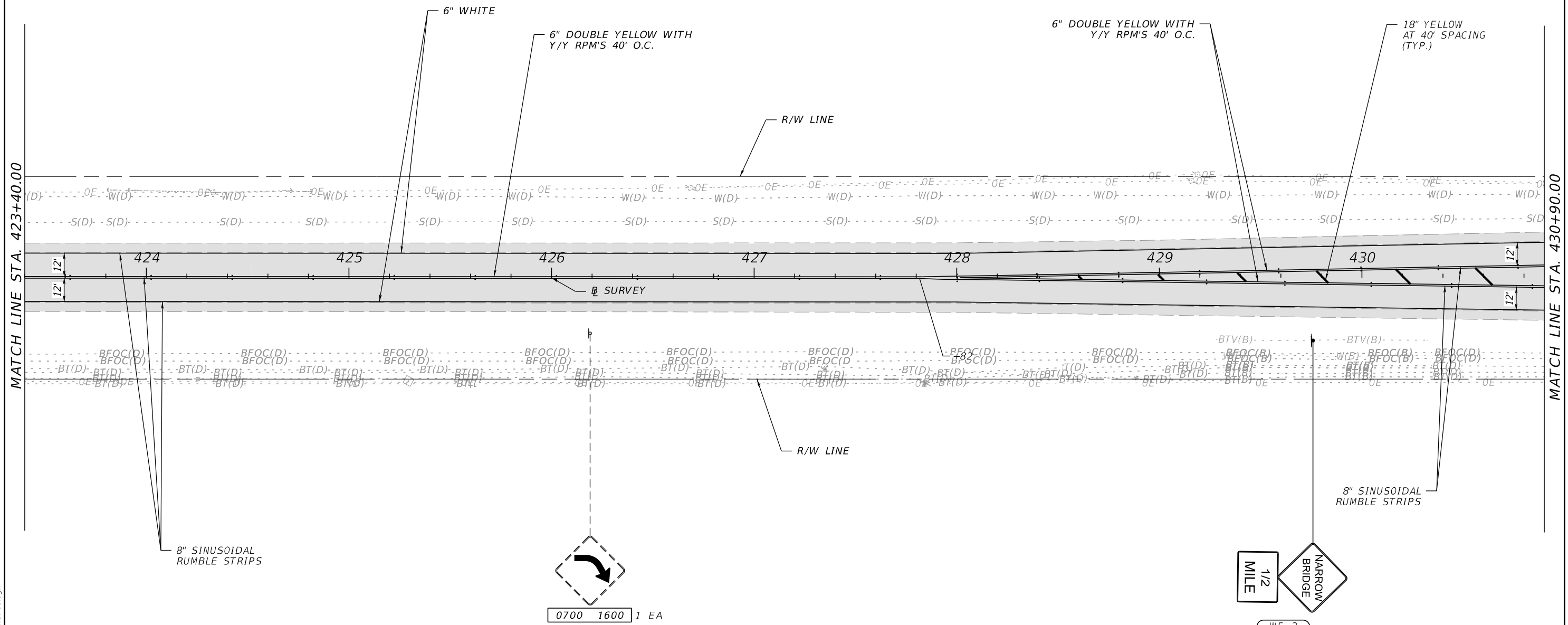

0700 1600 1 EA

1/2 MILE  
NARROW BRIDGE  
W5-2  
48" x 48"  
W16-3P  
30" x 24"  
0700 1113 1 EA  
0700 1600 1 EA  
STA. 429+76

REVISIONS				ENGINEER OF RECORD			STATE OF FLORIDA DEPARTMENT OF TRANSPORTATION			SIGNING AND PAVEMENT MARKING PLAN	SHEET NO.
DATE	DESCRIPTION	DATE	DESCRIPTION	VICKEN SERPEKIAN, P.E., P.T.O.E. LICENSE NUMBER: 82646 ELEMENT ENGINEERING GROUP 1713 E. 9TH AVENUE TAMPA, FL 33605			ROAD NO.	COUNTY	FINANCIAL PROJECT ID		S-20
							SR 700	HIGHLANDS	448936-1-52-01		

1/26/2024 1:37:45 PM pserpas P:\FDT\2201\CADD\448936\15201\SigningAndMarking\PLAN\SP18.dgn

THE OFFICIAL RECORD OF THIS SHEET IS THE ELECTRONIC FILE DIGITALLY SIGNED AND SEALED UNDER RULE 61G15-23.004, F.A.C.

SR 700 (US 98)

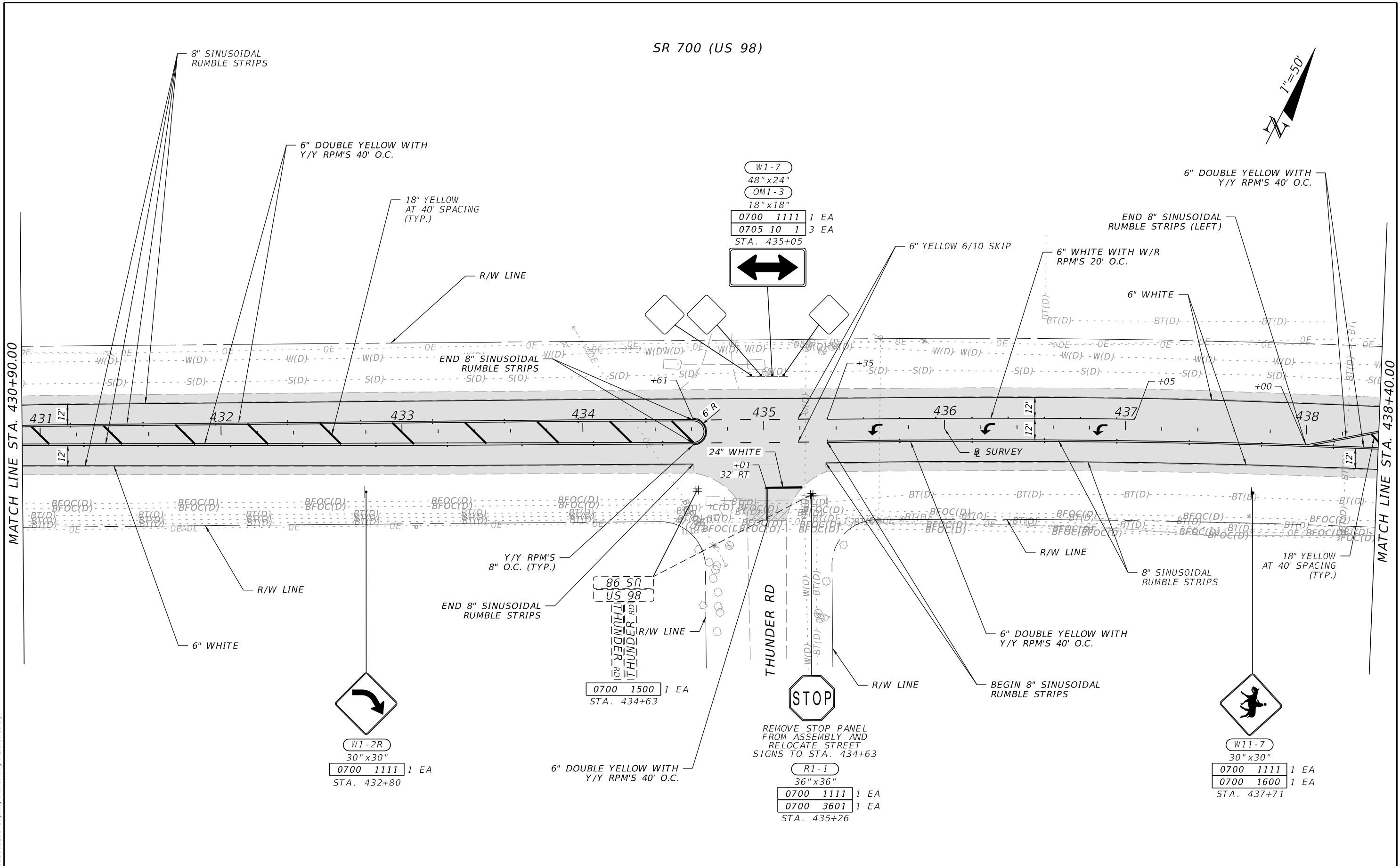

1/26/2024 1:37:49 PM pser/pas P:\FDT\2201\CADD\4489361\5201\SigningAndMarking\PLAN\SP19.dgn

REVISIONS				ENGINEER OF RECORD		STATE OF FLORIDA DEPARTMENT OF TRANSPORTATION			SIGNING AND PAVEMENT MARKING PLAN	SHEET NO.
DATE	DESCRIPTION	DATE	DESCRIPTION	VICKEN SERPEKIAN, P.E., P.T.O.E. LICENSE NUMBER: 82646 ELEMENT ENGINEERING GROUP 1713 E. 9TH AVENUE TAMPA, FL 33605		ROAD NO.	COUNTY	FINANCIAL PROJECT ID		S-21
						SR 700	HIGHLANDS	448936-1-52-01		

THE OFFICIAL RECORD OF THIS SHEET IS THE ELECTRONIC FILE DIGITALLY SIGNED AND SEALED UNDER RULE 61G15-23.004, F.A.C.

SR 700 (US 98)

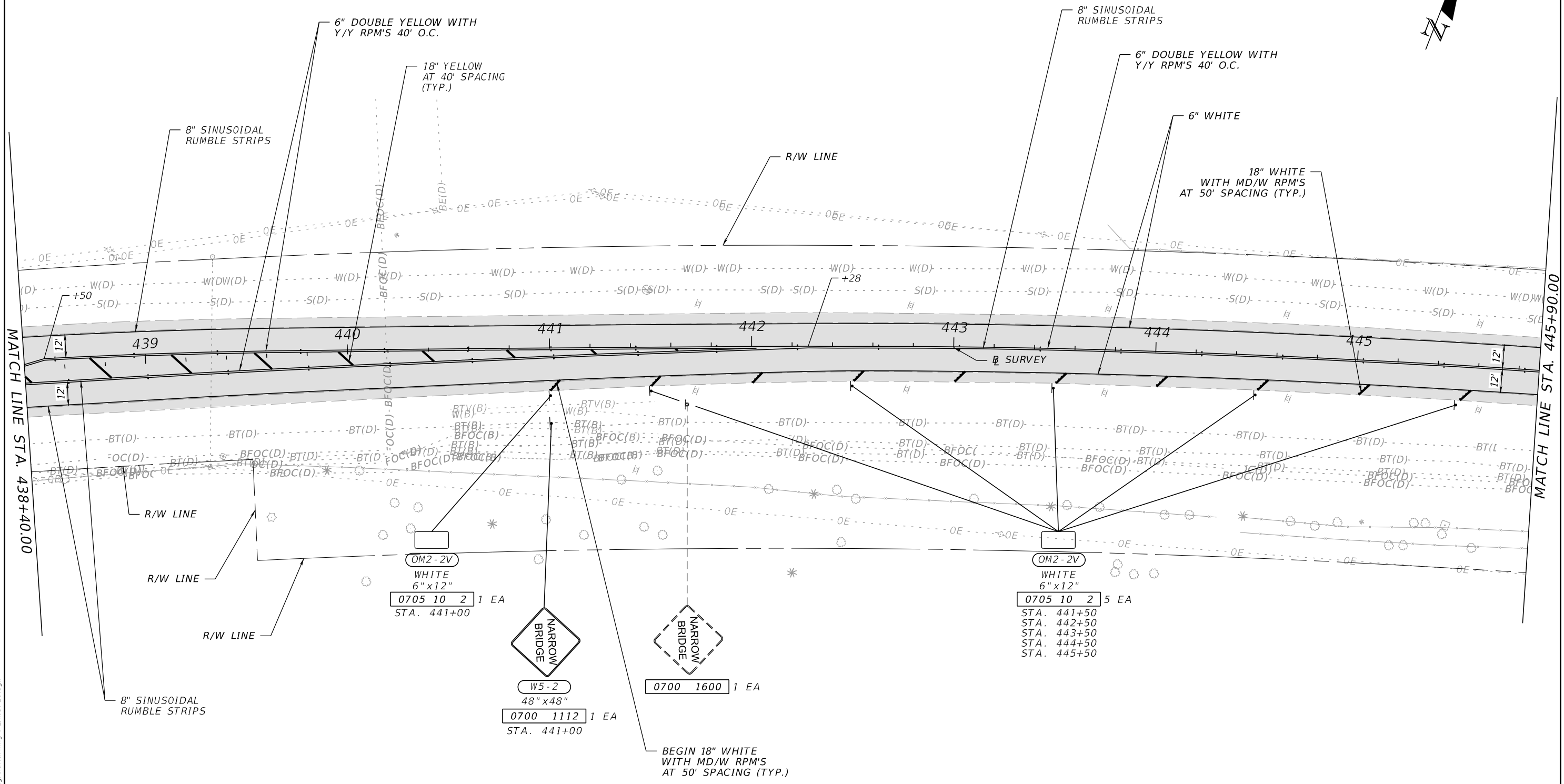

REVISIONS				ENGINEER OF RECORD		STATE OF FLORIDA DEPARTMENT OF TRANSPORTATION			SHEET NO.
DATE	DESCRIPTION	DATE	DESCRIPTION	VICKEN SERPEKIAN, P.E., P.T.O.E. LICENSE NUMBER: 82646 ELEMENT ENGINEERING GROUP 1713 E. 9TH AVENUE TAMPA, FL 33605		ROAD NO.	COUNTY	FINANCIAL PROJECT ID	
						SR 700	HIGHLANDS	448936-1-52-01	
<b>SIGNING AND PAVEMENT MARKING PLAN</b>									S-22

1/26/2024 1:37:52 PM pser/pas P:\P\2201\CADD\448936\15201\SigningAndMarking\PLAN\SP20.dgn

THE OFFICIAL RECORD OF THIS SHEET IS THE ELECTRONIC FILE DIGITALLY SIGNED AND SEALED UNDER RULE 61G15-23.004, F.A.C.

SR 700 (US 98)

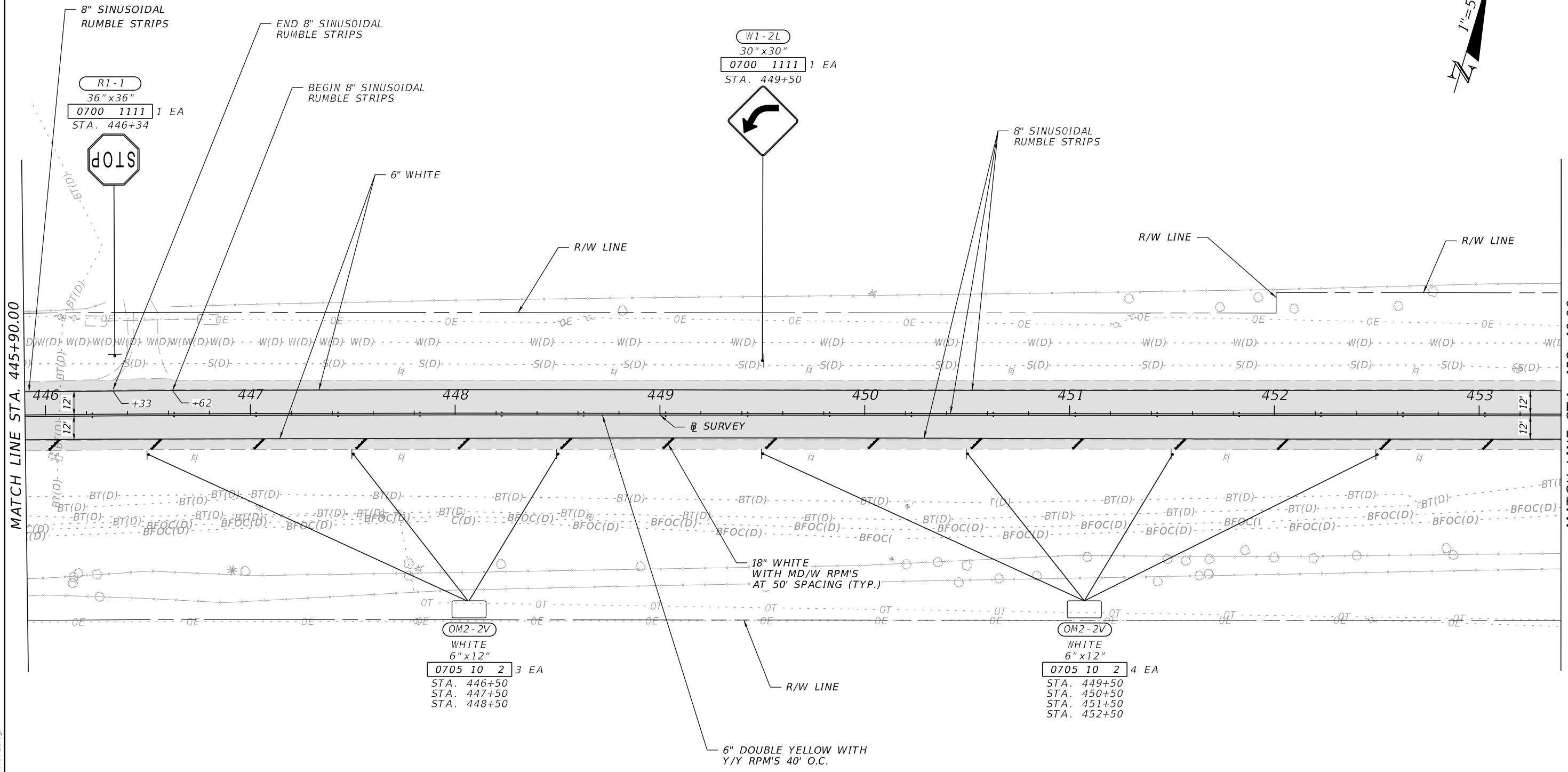

MATCH LINE STA. 445+90.00

MATCH LINE STA. 453+40.00

REVISIONS				ENGINEER OF RECORD			STATE OF FLORIDA DEPARTMENT OF TRANSPORTATION			SHEET NO.
DATE	DESCRIPTION	DATE	DESCRIPTION	VICKEN SERPEKIAN, P.E., P.T.O.E. LICENSE NUMBER: 82646 ELEMENT ENGINEERING GROUP 1713 E. 9TH AVENUE TAMPA, FL 33605			ROAD NO.	COUNTY	FINANCIAL PROJECT ID	
							SR 700	HIGHLANDS	448936-1-52-01	
										S-23

1/26/2024 1:37:55 PM pserpas P:\PDT2201\CADD\448936\15201\SigningAndMarking\PLAN\SP21.dgn

THE OFFICIAL RECORD OF THIS SHEET IS THE ELECTRONIC FILE DIGITALLY SIGNED AND SEALED UNDER RULE 61G15-23.004, F.A.C.

SR 700 (US 98)

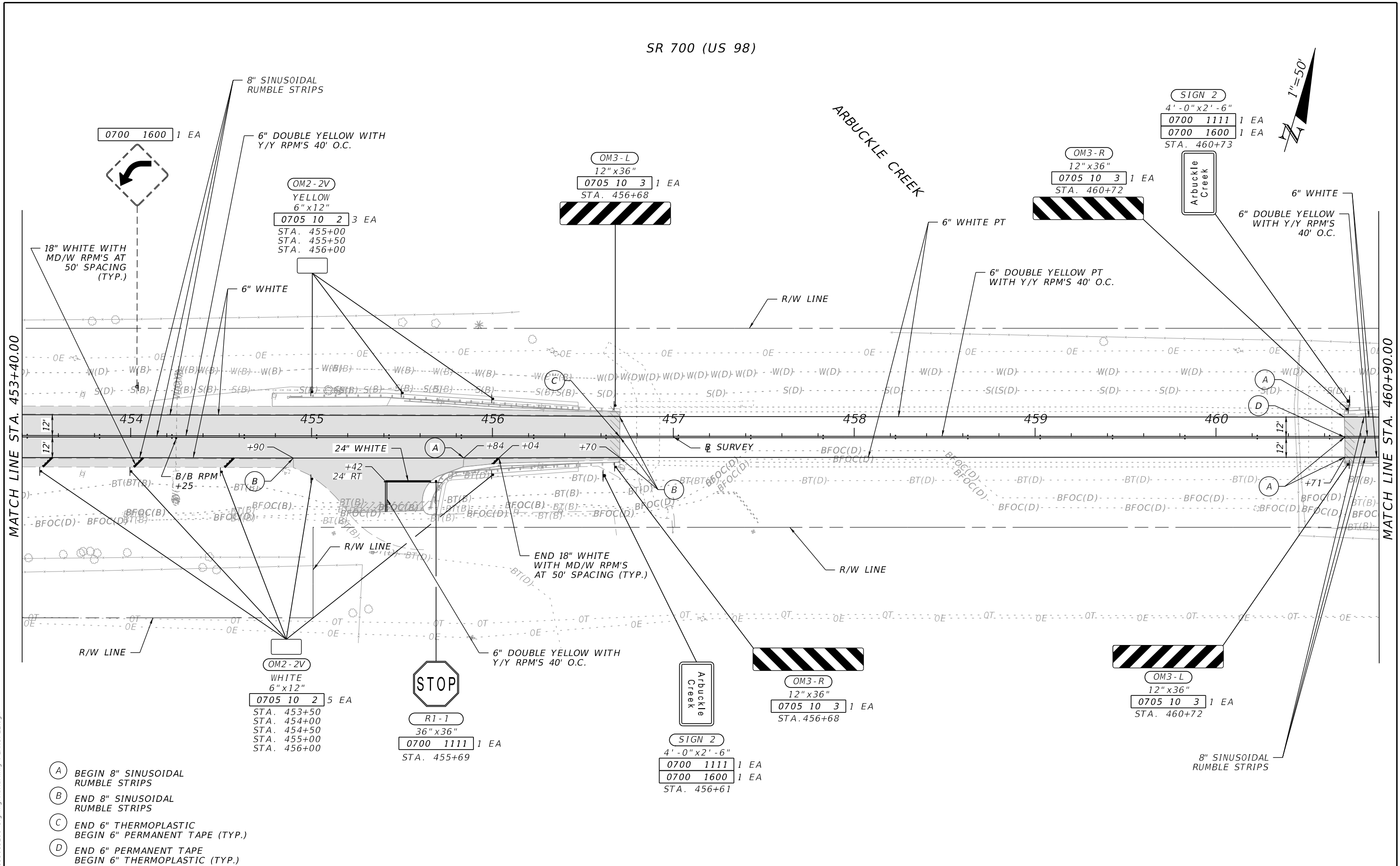

- (A) BEGIN 8" SINUSOIDAL RUMBLE STRIPS
- (B) END 8" SINUSOIDAL RUMBLE STRIPS
- (C) END 6" THERMOPLASTIC BEGIN 6" PERMANENT TAPE (TYP.)
- (D) END 6" PERMANENT TAPE BEGIN 6" THERMOPLASTIC (TYP.)

REVISIONS				ENGINEER OF RECORD		STATE OF FLORIDA DEPARTMENT OF TRANSPORTATION			SHEET NO.
DATE	DESCRIPTION	DATE	DESCRIPTION			ROAD NO.	COUNTY	FINANCIAL PROJECT ID	
				VICKEN SERPEKIAN, P.E., P.T.O.E. LICENSE NUMBER: 82646 ELEMENT ENGINEERING GROUP 1713 E. 9TH AVENUE TAMPA, FL 33605		SR 700	HIGHLANDS	448936-1-52-01	S-24

1/26/2024 1:37:58 PM pser/pas P:\FDT\2201\CADD\448936\15201\SigningAndMarking\PLAN\SP22.dgn

THE OFFICIAL RECORD OF THIS SHEET IS THE ELECTRONIC FILE DIGITALLY SIGNED AND SEALED UNDER RULE 61G15-23.004, F.A.C.



SR 700 (US 98)



BEGIN 18" WHITE WITH MD/W RPM'S AT 50' SPACING (TYP.)

W11-7  
30" x 30"  
0700 1111 1 EA  
0700 1600 1 EA  
STA. 461+87



OM2-2V  
WHITE  
6" x 12"  
0705 10 2 5 EA  
STA. 461+41  
STA. 461+91  
STA. 462+41  
STA. 462+91  
STA. 463+41

18" WHITE WITH MD/W RPM'S AT 50' SPACING (TYP.)

OM2-2V  
WHITE  
6" x 12"  
0705 10 2 4 EA  
STA. 464+41  
STA. 465+41  
STA. 466+41  
STA. 467+41

MATCH LINE STA. 460+90.00

MATCH LINE STA. 468+40.00

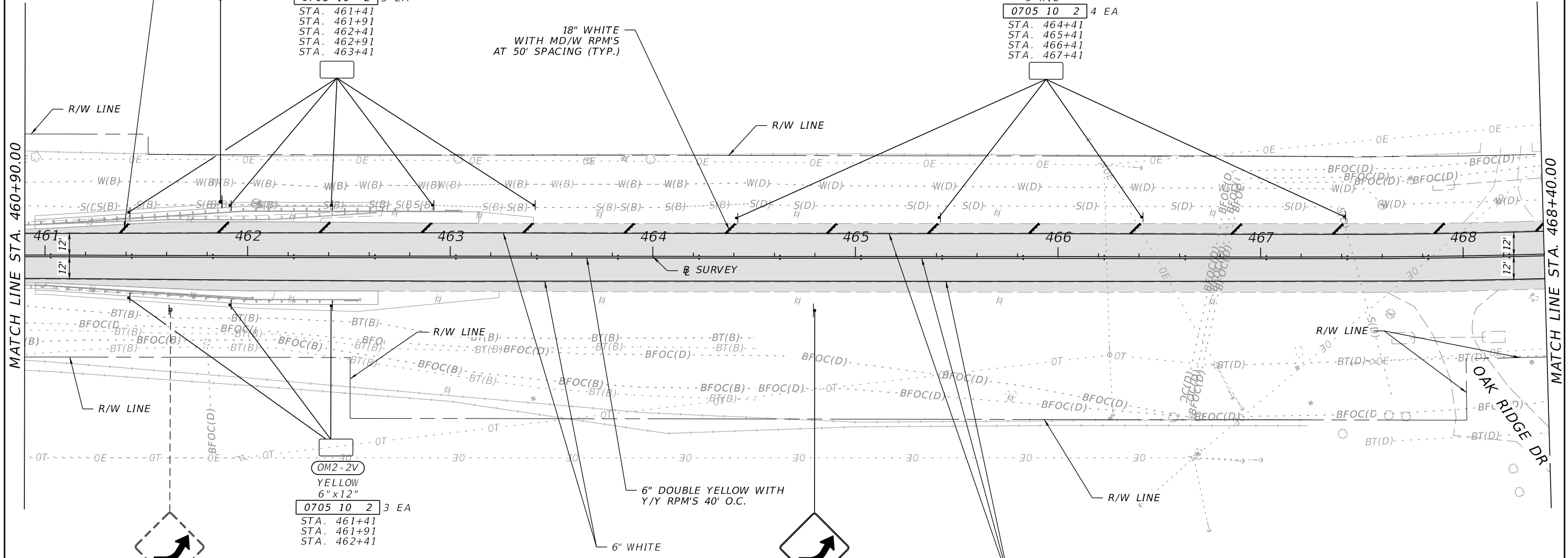

0700 1600 1 EA  
STA. 461+76

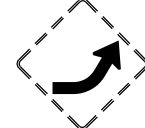

OM2-2V  
YELLOW  
6" x 12"  
0705 10 2 3 EA  
STA. 461+41  
STA. 461+91  
STA. 462+41

6" DOUBLE YELLOW WITH Y/Y RPM'S 40' O.C.  
6" WHITE

W1-2L  
30" x 30"  
0700 1111 1 EA  
STA. 464+80



8" SINUSOIDAL RUMBLE STRIPS

1/26/2024 1:38:01 PM pser/pas P:\FDT\2201\CADD\448936\15201\SigningAndMarking\PLAN\SP23.dgn

REVISIONS				ENGINEER OF RECORD		STATE OF FLORIDA DEPARTMENT OF TRANSPORTATION			SIGNING AND PAVEMENT MARKING PLAN	SHEET NO.
DATE	DESCRIPTION	DATE	DESCRIPTION			ROAD NO.	COUNTY	FINANCIAL PROJECT ID		
				VICKEN SERPEKIAN, P.E., P.T.O.E. LICENSE NUMBER: 82646 ELEMENT ENGINEERING GROUP 1713 E. 9TH AVENUE TAMPA, FL 33605		SR 700	HIGHLANDS	448936-1-52-01		S-25

THE OFFICIAL RECORD OF THIS SHEET IS THE ELECTRONIC FILE DIGITALLY SIGNED AND SEALED UNDER RULE 61G15-23.004, F.A.C.

SR 700 (US 98)

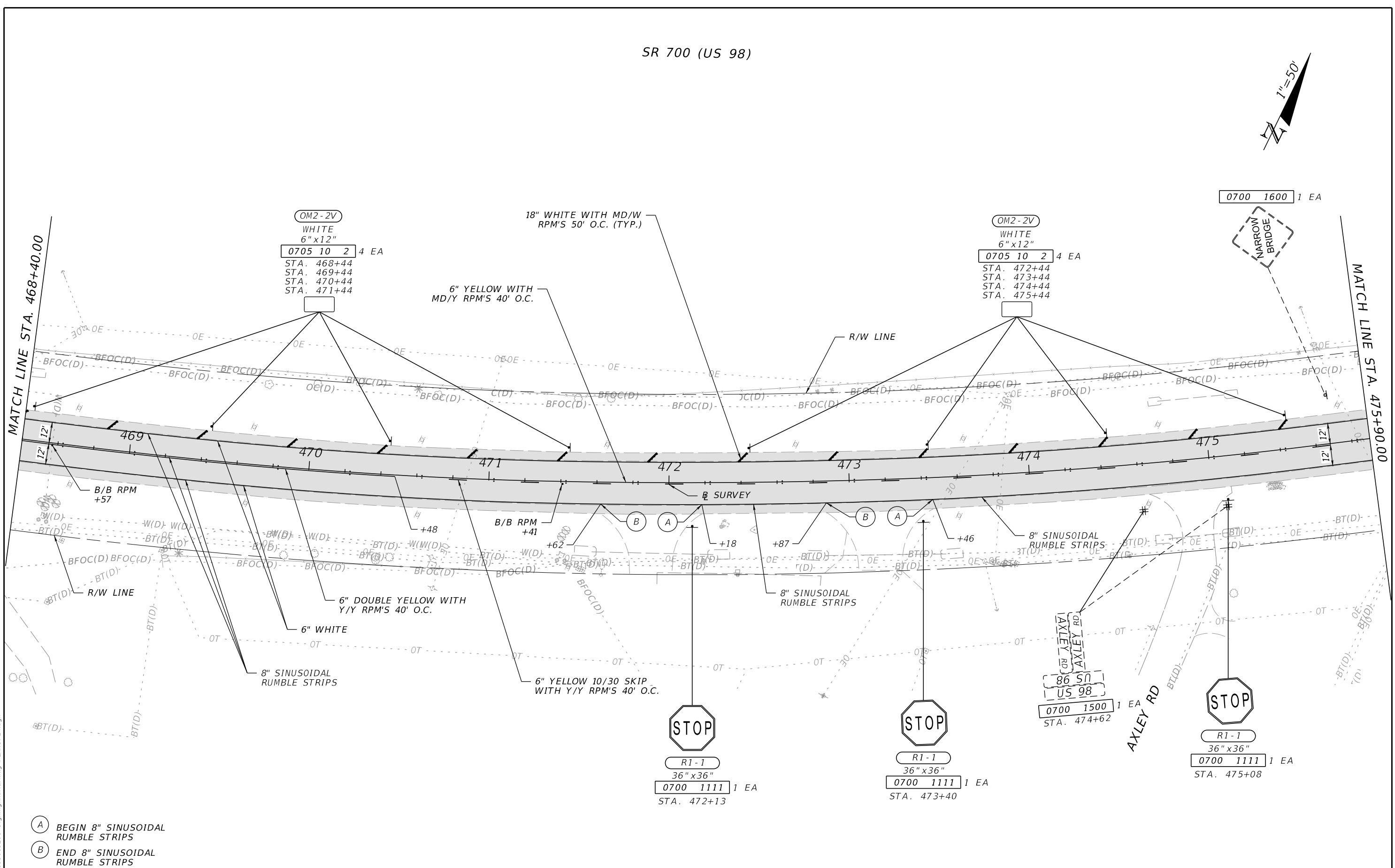

- (A) BEGIN 8" SINUSOIDAL RUMBLE STRIPS
- (B) END 8" SINUSOIDAL RUMBLE STRIPS

REVISIONS		ENGINEER OF RECORD		STATE OF FLORIDA DEPARTMENT OF TRANSPORTATION			<b>SIGNING AND PAVEMENT MARKING PLAN</b>	SHEET NO.
DATE	DESCRIPTION	DATE	DESCRIPTION	ROAD NO.	COUNTY	FINANCIAL PROJECT ID		S-26
				SR 700	HIGHLANDS	448936-1-52-01		

1/26/2024 1:38:04 PM pser/pas P:\FDT\2201\CADD\448936\15201\SigningAndMarking\PLAN\SP24.dgn

THE OFFICIAL RECORD OF THIS SHEET IS THE ELECTRONIC FILE DIGITALLY SIGNED AND SEALED UNDER RULE 61G15-23.004, F.A.C.

SR 700 (US 98)

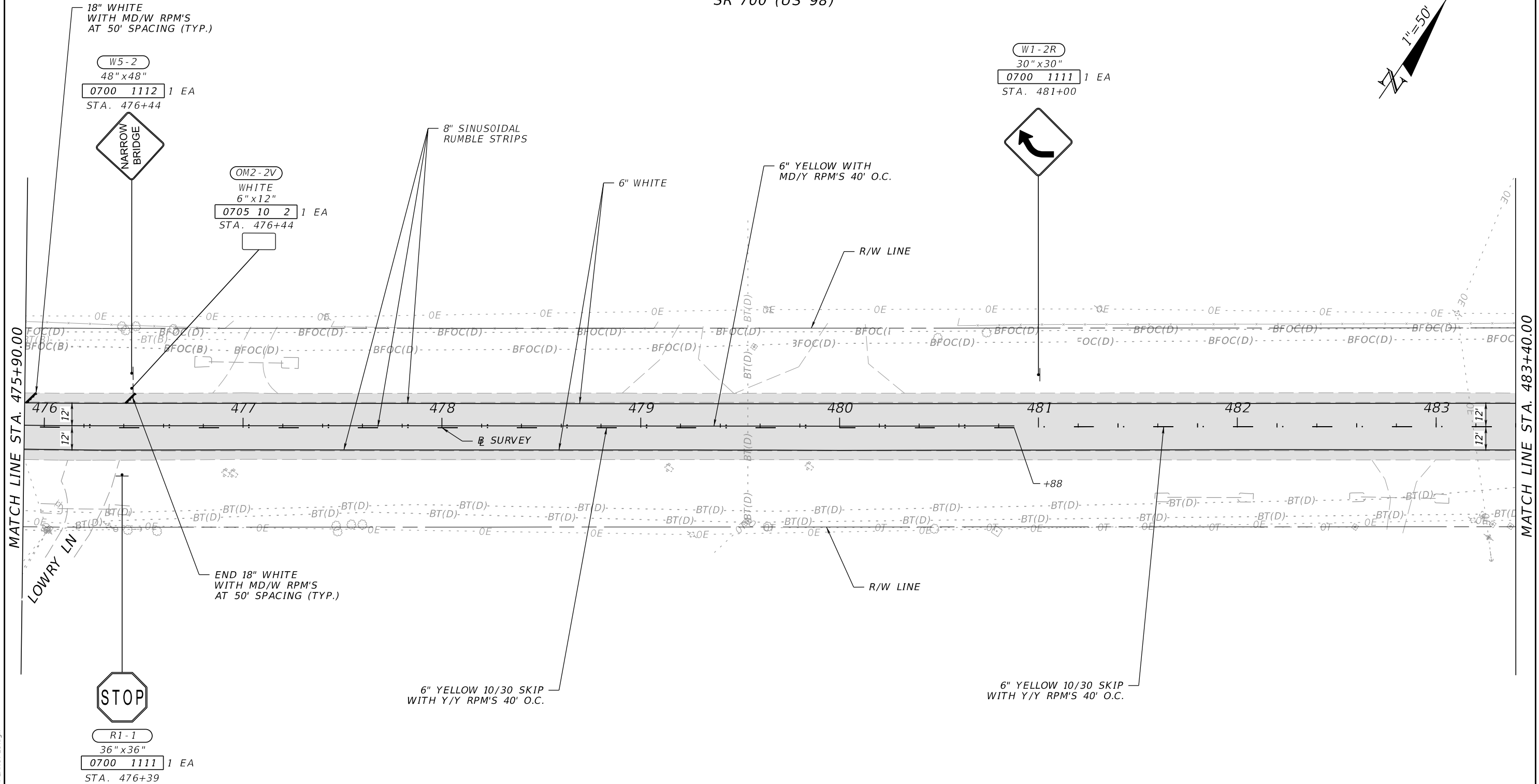

1/26/2024 1:38:07 PM pser/pas P:\FDT\2201\CADD\44893615201\SigningAndMarking\PLAN\SP25.dgn

MATCH LINE STA. 475+90.00 MATCH LINE STA. 483+40.00 THE OFFICIAL RECORD OF THIS SHEET IS THE ELECTRONIC FILE DIGITALLY SIGNED AND SEALED UNDER RULE 61G15-23.004, F.A.C.

REVISIONS				ENGINEER OF RECORD			STATE OF FLORIDA DEPARTMENT OF TRANSPORTATION			SIGNING AND PAVEMENT MARKING PLAN	SHEET NO.  S-27
DATE	DESCRIPTION	DATE	DESCRIPTION	VICKEN SERPEKIAN, P.E., P.T.O.E. LICENSE NUMBER: 82646 ELEMENT ENGINEERING GROUP 1713 E. 9TH AVENUE TAMPA, FL 33605			ROAD NO.	COUNTY	FINANCIAL PROJECT ID		
				SR 700	HIGHLANDS	448936-1-52-01					

SR 700 (US 98)

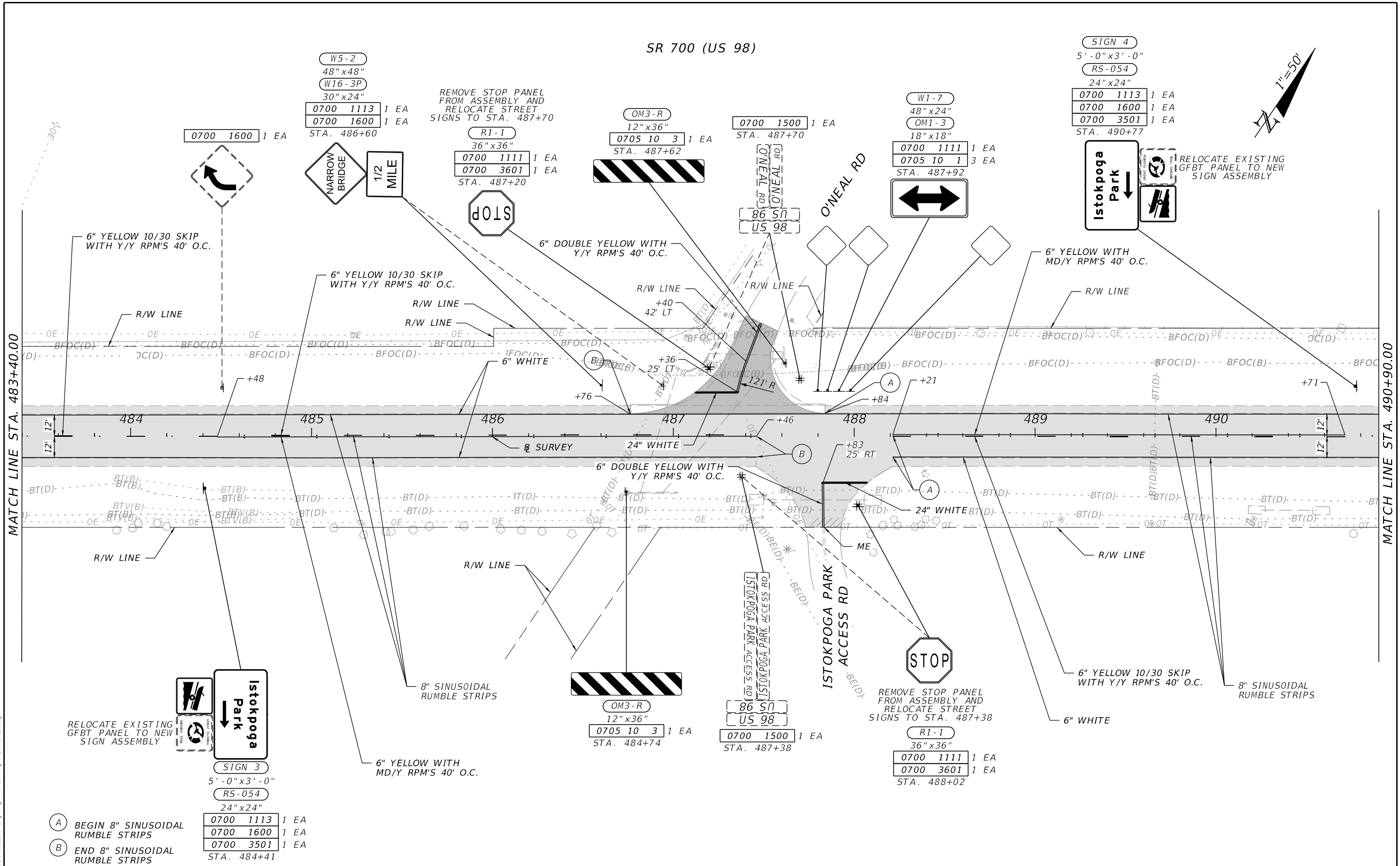

SR 700 (US 98)

0700	1113	1 EA
0700	1600	1 EA
0700	3501	1 EA

0700	1600	1 EA
------	------	------

W5-2	48" x 48"	
W16-3P	30" x 24"	
0700	1113	1 EA
0700	1600	1 EA

REMOVE STOP PANEL FROM ASSEMBLY AND RELOCATE STREET SIGNS TO STA. 487+70

R1-1	36" x 36"	
0700	1111	1 EA
0700	3601	1 EA

OM3-R	12" x 36"	
0705	10 3	1 EA

0700	1500	1 EA
------	------	------

W1-7	48" x 24"	
OM1-3	18" x 18"	
0700	1111	1 EA
0705	10 1	3 EA

RELOCATE EXISTING GFBT PANEL TO NEW SIGN ASSEMBLY

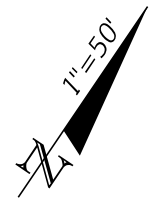

MATCH LINE STA. 483+40.00

MATCH LINE STA. 490+90.00

- (A) BEGIN 8" SINUSOIDAL RUMBLE STRIPS
- (B) END 8" SINUSOIDAL RUMBLE STRIPS

SIGN 3	5' - 0" x 3' - 0"	
RS-054	24" x 24"	
0700	1113	1 EA
0700	1600	1 EA
0700	3501	1 EA

1/26/2024 1:38:10 PM pser/pas P:\FDT\2201\CADD\448936\15201\Signing\AndMarking\PLAN\SP26.dgn

THE OFFICIAL RECORD OF THIS SHEET IS THE ELECTRONIC FILE DIGITALLY SIGNED AND SEALED UNDER RULE 61G15-23.004, F.A.C.

REVISIONS		ENGINEER OF RECORD		STATE OF FLORIDA DEPARTMENT OF TRANSPORTATION			SHEET NO.
DATE	DESCRIPTION	DATE	DESCRIPTION	ROAD NO.	COUNTY	FINANCIAL PROJECT ID	
			VICKEN SERPEKIAN, P.E., P.T.O.E. LICENSE NUMBER: 82646 ELEMENT ENGINEERING GROUP 1713 E. 9TH AVENUE TAMPA, FL 33605	SR 700	HIGHLANDS	448936-1-52-01	S-28

**SIGNING AND PAVEMENT MARKING PLAN**

SR 700 (US 98)

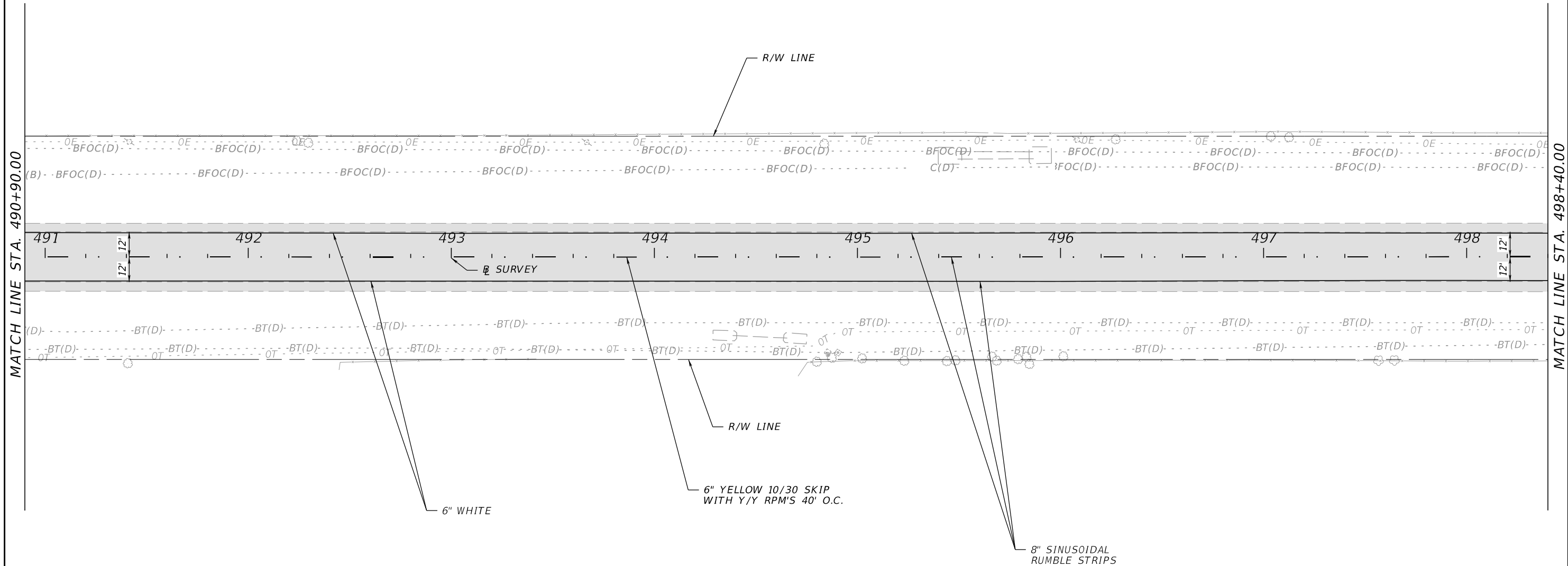

MATCH LINE STA. 490+90.00

MATCH LINE STA. 498+40.00

1/26/2024 1:38:13 PM pserpas P:\FDT2201\CADD\4489361\5201\SigningAndMarking\PLANS\SP27.dgn

THE OFFICIAL RECORD OF THIS SHEET IS THE ELECTRONIC FILE DIGITALLY SIGNED AND SEALED UNDER RULE 61G15-23.004, F.A.C.

REVISIONS				ENGINEER OF RECORD		STATE OF FLORIDA DEPARTMENT OF TRANSPORTATION			<b>SIGNING AND PAVEMENT MARKING PLAN</b>	SHEET NO.
DATE	DESCRIPTION	DATE	DESCRIPTION	VICKEN SERPEKIAN, P.E., P.T.O.E. LICENSE NUMBER: 82646 ELEMENT ENGINEERING GROUP 1713 E. 9TH AVENUE TAMPA, FL 33605		ROAD NO.	COUNTY	FINANCIAL PROJECT ID		S-29
						SR 700	HIGHLANDS	448936-1-52-01		

SR 700 (US 98)

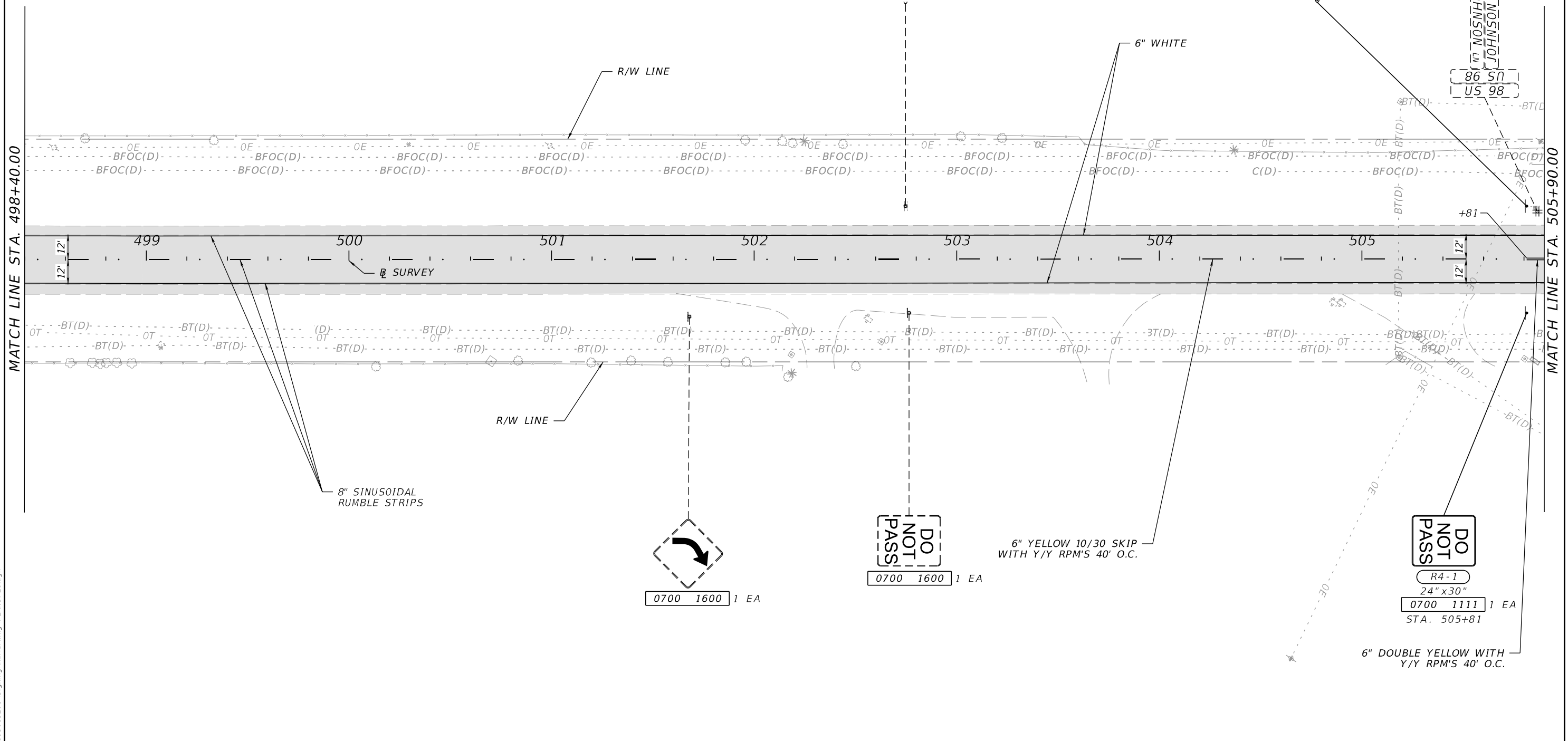
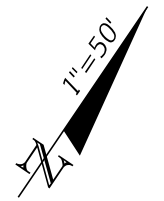

MATCH LINE STA. 498+40.00

MATCH LINE STA. 505+90.00

RELOCATE ASSEMBLY TO STA. 506+40

JOHNSON LN  
US 98

REVISIONS				ENGINEER OF RECORD		STATE OF FLORIDA DEPARTMENT OF TRANSPORTATION			SIGNING AND PAVEMENT MARKING PLAN	SHEET NO.
DATE	DESCRIPTION	DATE	DESCRIPTION	VICKEN SERPEKIAN, P.E., P.T.O.E. LICENSE NUMBER: 82646 ELEMENT ENGINEERING GROUP 1713 E. 9TH AVENUE TAMPA, FL 33605		ROAD NO.	COUNTY	FINANCIAL PROJECT ID		S-30
						SR 700	HIGHLANDS	448936-1-52-01		

1/26/2024 1:38:16 PM pser/pas P:\FDT\2201\CADD\448936\15201\SigningAndMarking\PLANS\SP28.dgn

THE OFFICIAL RECORD OF THIS SHEET IS THE ELECTRONIC FILE DIGITALLY SIGNED AND SEALED UNDER RULE 61G15-23.004, F.A.C.

SR 700 (US 98)



ASSEMBLY RELOCATED FROM STA. 505+87

0700 1500 1 EA  
STA. 506+40

MT NOSNHOF  
JOHNSON  
86 SN  
US 98

8" SINUSOIDAL RUMBLE STRIPS

6" WHITE

R/W LINE

MATCH LINE STA. 505+90.00

MATCH LINE STA. 513+40.00

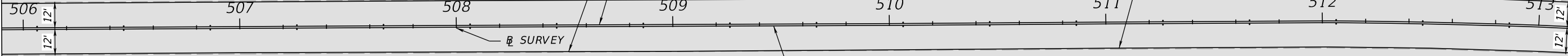

W1-2R  
30" x 30"  
0700 1111 1 EA  
STA. 508+40

6" DOUBLE YELLOW WITH Y/Y RPM'S 40' O.C.

1/26/2024 1:38:19 PM pser/pas P:\FDT\2201\CADD\4489361\5201\SigningAndMarking\PLANS\SP29.dgn

REVISIONS				ENGINEER OF RECORD		STATE OF FLORIDA DEPARTMENT OF TRANSPORTATION			SIGNING AND PAVEMENT MARKING PLAN	SHEET NO.
DATE	DESCRIPTION	DATE	DESCRIPTION	VICKEN SERPEKIAN, P.E., P.T.O.E. LICENSE NUMBER: 82646 ELEMENT ENGINEERING GROUP 1713 E. 9TH AVENUE TAMPA, FL 33605		ROAD NO.	COUNTY	FINANCIAL PROJECT ID		S-31
						SR 700	HIGHLANDS	448936-1-52-01		

THE OFFICIAL RECORD OF THIS SHEET IS THE ELECTRONIC FILE DIGITALLY SIGNED AND SEALED UNDER RULE 61G15-23.004, F.A.C.

SR 700 (US 98)

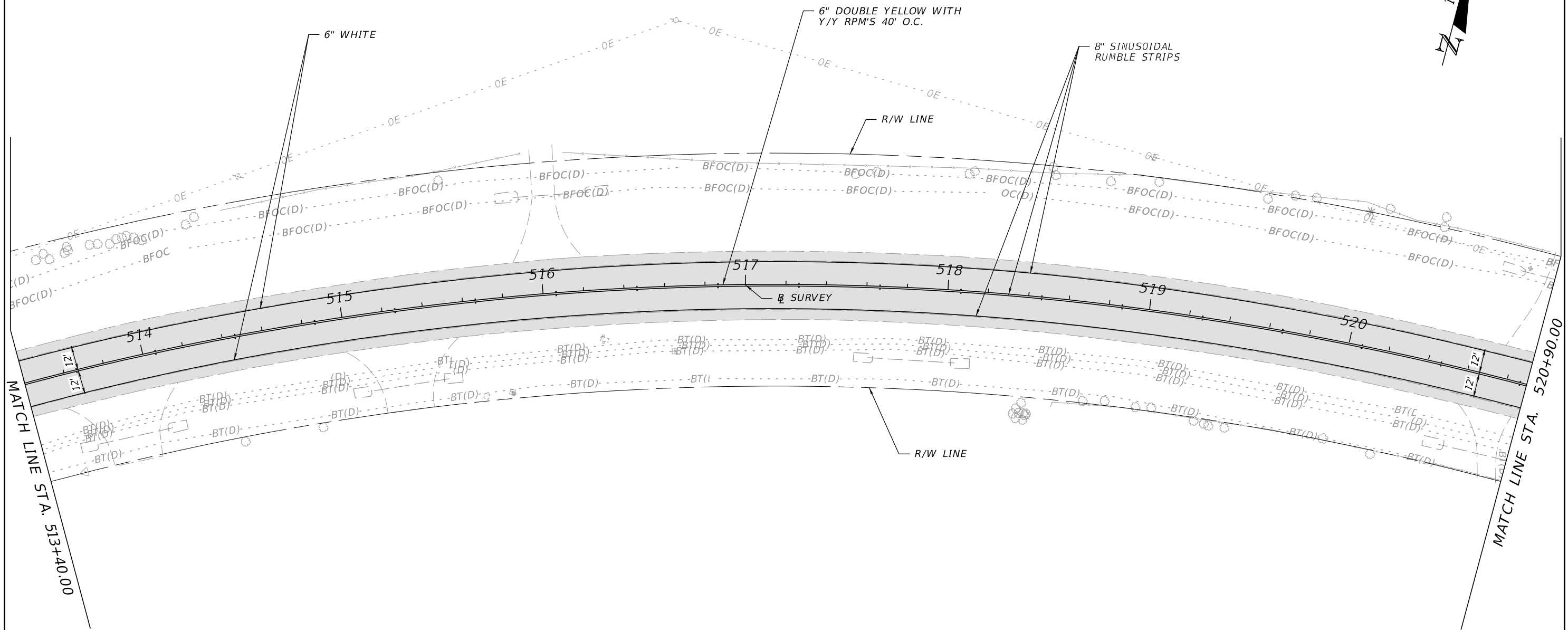

1/26/2024 1:38:22 PM pser/pas P:\FDT\2201\CADD\4489361\5201\SigningAndMarking\PLANS\SP30.dgn

REVISIONS				ENGINEER OF RECORD		STATE OF FLORIDA DEPARTMENT OF TRANSPORTATION			SIGNING AND PAVEMENT MARKING PLAN	SHEET NO.
DATE	DESCRIPTION	DATE	DESCRIPTION	VICKEN SERPEKIAN, P.E., P.T.O.E. LICENSE NUMBER: 82646 ELEMENT ENGINEERING GROUP 1713 E. 9TH AVENUE TAMPA, FL 33605		ROAD NO.	COUNTY	FINANCIAL PROJECT ID		S-32
						SR 700	HIGHLANDS	448936-1-52-01		

THE OFFICIAL RECORD OF THIS SHEET IS THE ELECTRONIC FILE DIGITALLY SIGNED AND SEALED UNDER RULE 61G15-23.004, F.A.C.



SR 700 (US 98)

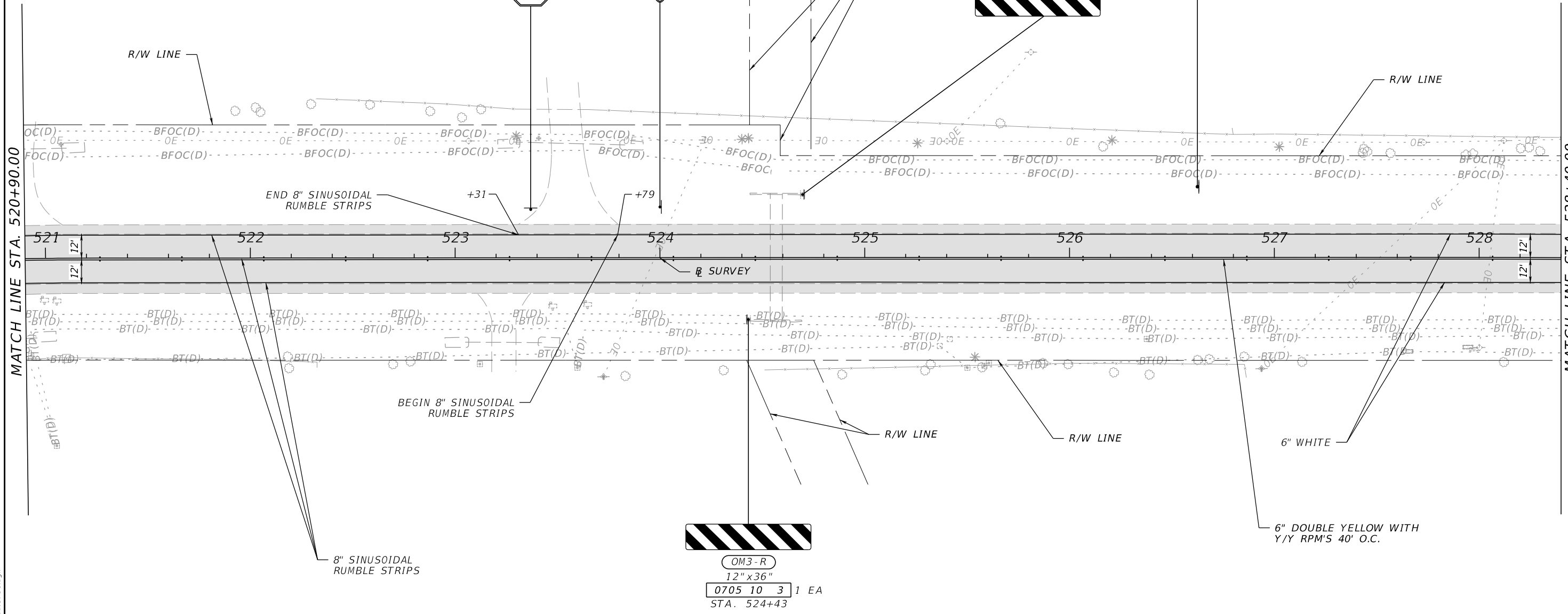
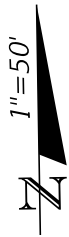

MATCH LINE STA. 520+90.00

MATCH LINE STA. 528+40.00

R1-1  
36" x 36"  
0700 1111 1 EA  
STA. 523+37

W1-2L  
30" x 30"  
0700 1111 1 EA  
STA. 524+00

S3-1  
36" x 36"  
0700 1111 1 EA  
0700 1600 1 EA  
STA. 526+62

OM3-R  
12" x 36"  
0705 10 3 1 EA  
STA. 524+70

OM3-R  
12" x 36"  
0705 10 3 1 EA  
STA. 524+43

REVISIONS				ENGINEER OF RECORD		STATE OF FLORIDA DEPARTMENT OF TRANSPORTATION			SIGNING AND PAVEMENT MARKING PLAN	SHEET NO.
DATE	DESCRIPTION	DATE	DESCRIPTION	VICKEN SERPEKIAN, P.E., P.T.O.E. LICENSE NUMBER: 82646 ELEMENT ENGINEERING GROUP 1713 E. 9TH AVENUE TAMPA, FL 33605		ROAD NO.	COUNTY	FINANCIAL PROJECT ID		S-33
						SR 700	HIGHLANDS	448936-1-52-01		

1/26/2024 1:38:25 PM pser/pas P:\PDT2201\CADD\448936\15201\SigningAndMarking\PLANSP31.dgn

THE OFFICIAL RECORD OF THIS SHEET IS THE ELECTRONIC FILE DIGITALLY SIGNED AND SEALED UNDER RULE 61G15-23.004, F.A.C.

SR 700 (US 98)

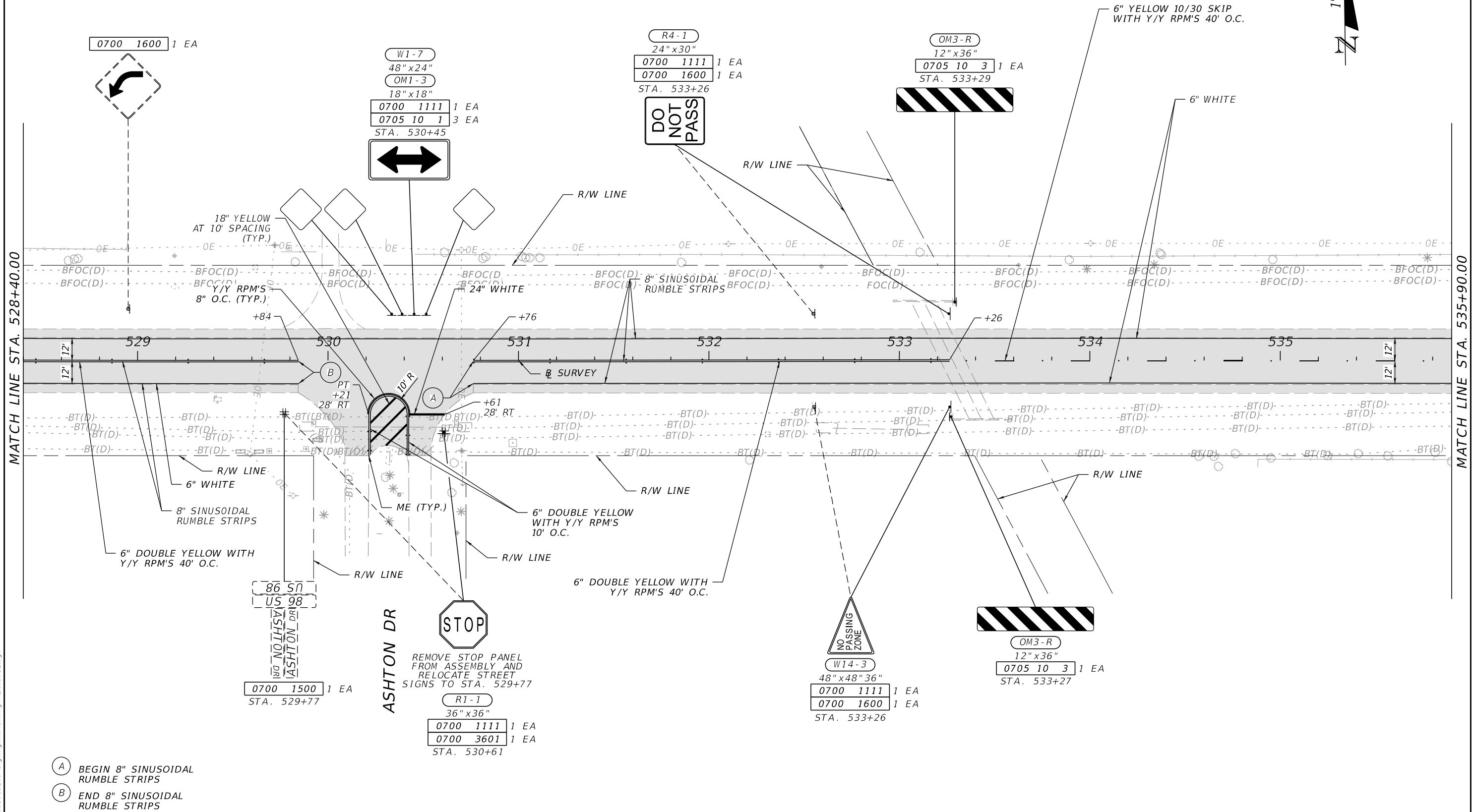
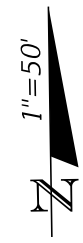

MATCH LINE STA. 528+40.00

MATCH LINE STA. 535+90.00

- (A) BEGIN 8" SINUSOIDAL RUMBLE STRIPS
- (B) END 8" SINUSOIDAL RUMBLE STRIPS

REVISIONS				ENGINEER OF RECORD		STATE OF FLORIDA DEPARTMENT OF TRANSPORTATION			<b>SIGNING AND PAVEMENT MARKING PLAN</b>	SHEET NO.  S-34
DATE	DESCRIPTION	DATE	DESCRIPTION	VICKEN SERPEKIAN, P.E., P.T.O.E. LICENSE NUMBER: 82646 ELEMENT ENGINEERING GROUP 1713 E. 9TH AVENUE TAMPA, FL 33605		ROAD NO.	COUNTY	FINANCIAL PROJECT ID		
						SR 700	HIGHLANDS	448936-1-52-01		

1/26/2024 1:38:28 PM pser/pas P:\PDT2201\CADD\448936\15201\SigningAndMarking\PLAN\SP32.dgn

THE OFFICIAL RECORD OF THIS SHEET IS THE ELECTRONIC FILE DIGITALLY SIGNED AND SEALED UNDER RULE 61G15-23.004, F.A.C.

SR 700 (US 98)

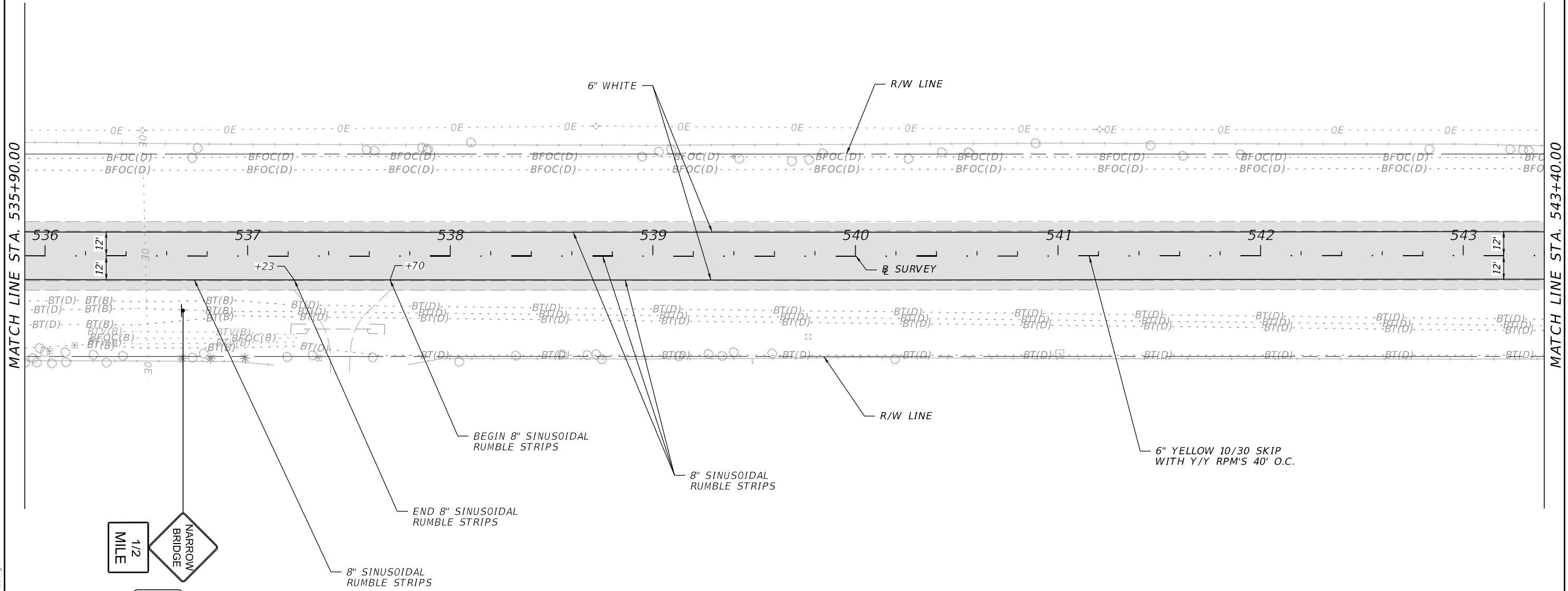

MATCH LINE STA. 535+90.00

MATCH LINE STA. 543+40.00

1/2 MILE

**NARROW BRIDGE**

W5-2  
48" x 48"

W16-3P  
30" x 24"

0700	1113	1 EA
0700	1600	1 EA

STA. 536+68

REVISIONS				ENGINEER OF RECORD			STATE OF FLORIDA DEPARTMENT OF TRANSPORTATION			SHEET NO.  S-35
DATE	DESCRIPTION	DATE	DESCRIPTION	VICKEN SERPEKIAN, P.E., P.T.O.E. LICENSE NUMBER: 82646 ELEMENT ENGINEERING GROUP 1713 E. 9TH AVENUE TAMPA, FL 33605			ROAD NO.	COUNTY	FINANCIAL PROJECT ID	
				SR 700	HIGHLANDS	448936-1-52-01	<b>SIGNING AND PAVEMENT MARKING PLAN</b>			

1/26/2024 1:38:32 PM pser/pas P:\FDT2201\CADD\448936\15201\SigningAndMarking\PLANS\SP33.dgn

THE OFFICIAL RECORD OF THIS SHEET IS THE ELECTRONIC FILE DIGITALLY SIGNED AND SEALED UNDER RULE 61G15-23.004, F.A.C.

SR 700 (US 98)

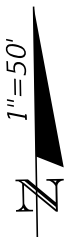

MATCH LINE STA. 543+40.00

MATCH LINE STA. 550+90.00

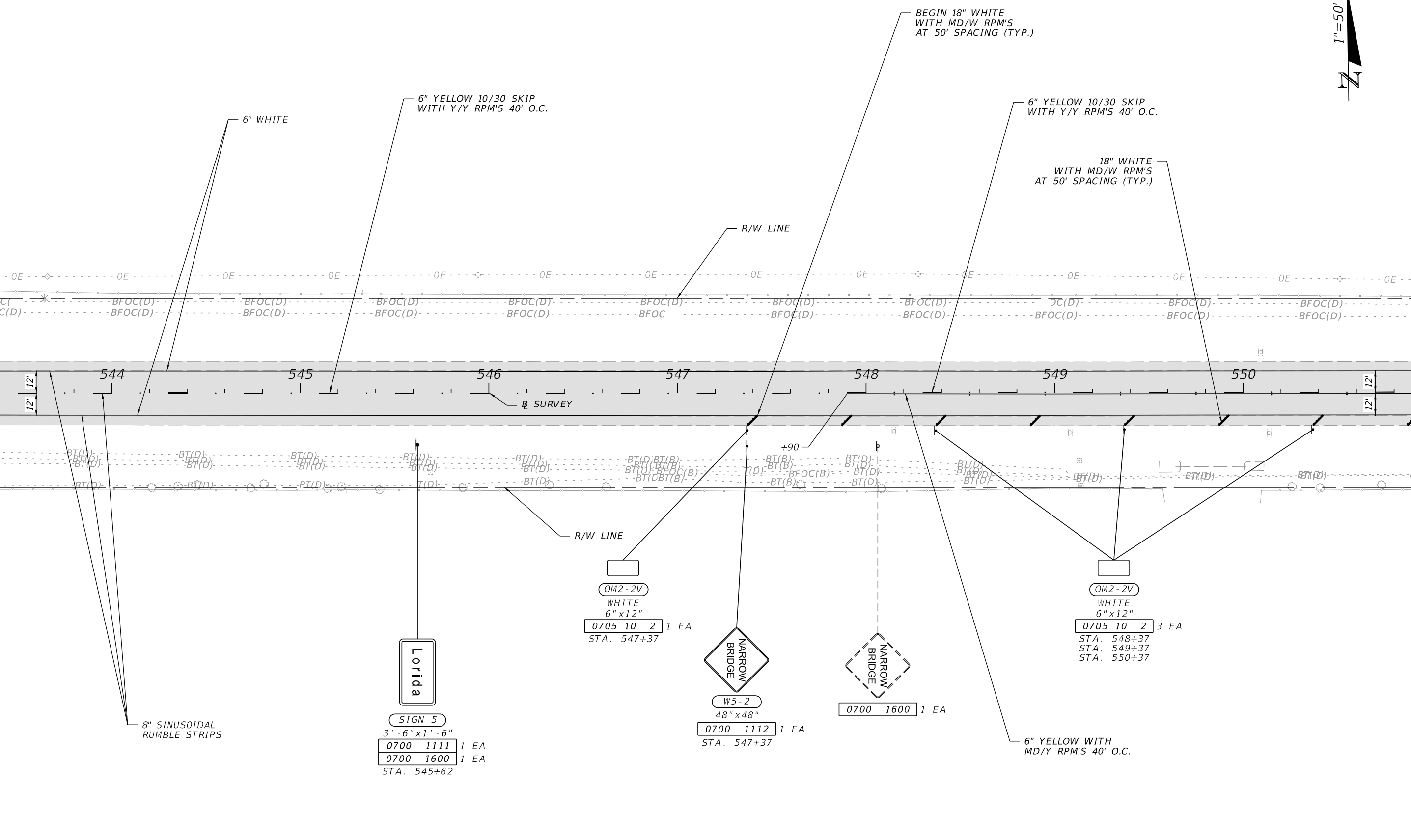

**Sign 5**  
 3' - 6" x 1' - 6"  
 0700 1111 1 EA  
 0700 1600 1 EA  
 STA. 545+62

**OM2-2V**  
 WHITE  
 6" x 12"  
 0705 10 2 1 EA  
 STA. 547+37

**W5-2**  
 48" x 48"  
 0700 1112 1 EA  
 STA. 547+37

**0700 1600** 1 EA

**OM2-2V**  
 WHITE  
 6" x 12"  
 0705 10 2 3 EA  
 STA. 548+37  
 STA. 549+37  
 STA. 550+37

6" YELLOW WITH MD/Y RPM'S 40' O.C.

1/26/2024 1:38:34 PM pser/pas P:\FDT\2201\CADD\4489361\5201\SigningAndMarking\PLAN\SP34.dgn

THE OFFICIAL RECORD OF THIS SHEET IS THE ELECTRONIC FILE DIGITALLY SIGNED AND SEALED UNDER RULE 61G15-23.004, F.A.C.

REVISIONS				ENGINEER OF RECORD		STATE OF FLORIDA DEPARTMENT OF TRANSPORTATION			SIGNING AND PAVEMENT MARKING PLAN	SHEET NO.
DATE	DESCRIPTION	DATE	DESCRIPTION	VICKEN SERPEKIAN, P.E., P.T.O.E. LICENSE NUMBER: 82646 ELEMENT ENGINEERING GROUP 1713 E. 9TH AVENUE TAMPA, FL 33605		ROAD NO.	COUNTY	FINANCIAL PROJECT ID		S-36
						SR 700	HIGHLANDS	448936-1-52-01		

SR 700 (US 98)

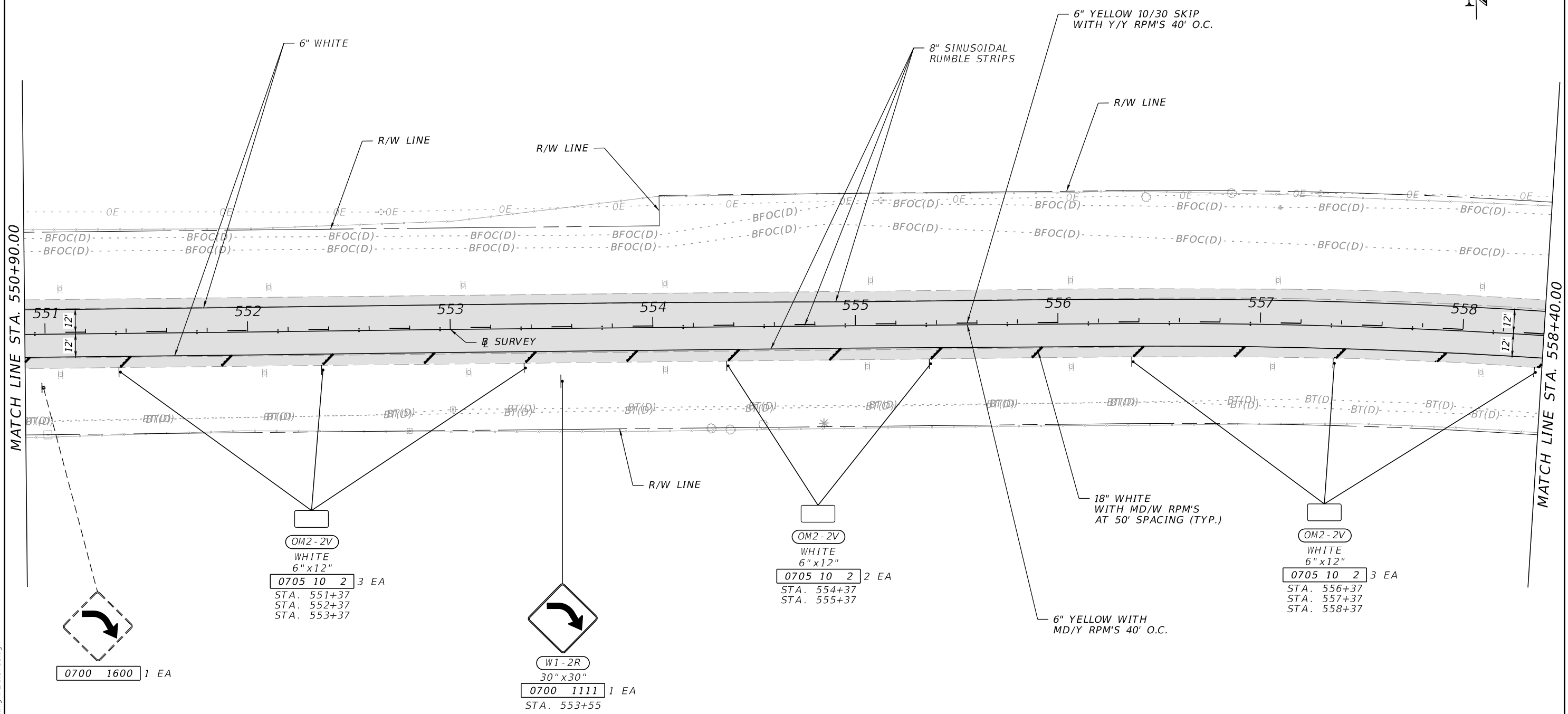

MATCH LINE STA. 550+90.00

MATCH LINE STA. 558+40.00

0700 1600 1 EA

OM2-2V  
WHITE  
6" x 12"  
0705 10 2 3 EA  
STA. 551+37  
STA. 552+37  
STA. 553+37

W1-2R  
30" x 30"  
0700 1111 1 EA  
STA. 553+55

OM2-2V  
WHITE  
6" x 12"  
0705 10 2 2 EA  
STA. 554+37  
STA. 555+37

18" WHITE  
WITH MD/W RPM'S  
AT 50' SPACING (TYP.)

6" YELLOW WITH  
MD/Y RPM'S 40' O.C.

OM2-2V  
WHITE  
6" x 12"  
0705 10 2 3 EA  
STA. 556+37  
STA. 557+37  
STA. 558+37

1/26/2024 1:38:38 PM pser/pas P:\FDT\2201\CADD\44893615201\SigningAndMarking\PLAN\SP35.dgn

REVISIONS				ENGINEER OF RECORD		STATE OF FLORIDA DEPARTMENT OF TRANSPORTATION			SIGNING AND PAVEMENT MARKING PLAN	SHEET NO.
DATE	DESCRIPTION	DATE	DESCRIPTION	VICKEN SERPEKIAN, P.E., P.T.O.E. LICENSE NUMBER: 82646 ELEMENT ENGINEERING GROUP 1713 E. 9TH AVENUE TAMPA, FL 33605		ROAD NO.	COUNTY	FINANCIAL PROJECT ID		S-37
						SR 700	HIGHLANDS	448936-1-52-01		

THE OFFICIAL RECORD OF THIS SHEET IS THE ELECTRONIC FILE DIGITALLY SIGNED AND SEALED UNDER RULE 61G15-23.004, F.A.C.

SR 700 (US 98)

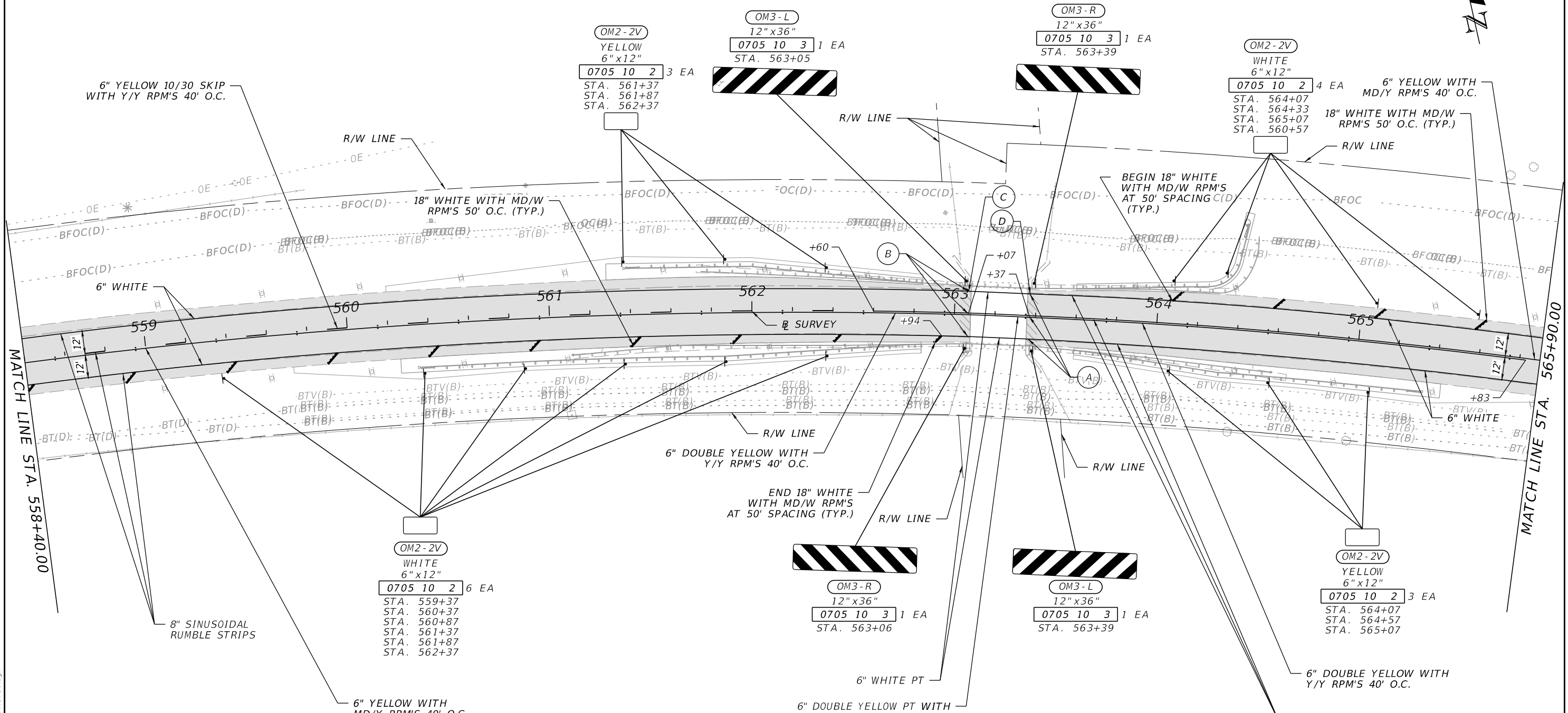

- (A) BEGIN 8" SINUSOIDAL RUMBLE STRIPS
- (B) END 8" SINUSOIDAL RUMBLE STRIPS
- (C) END 6" THERMOPLASTIC  
BEGIN 6" PERMANENT TAPE (TYP.)
- (D) END 6" PERMANENT TAPE  
BEGIN 6" THERMOPLASTIC (TYP.)

REVISIONS		ENGINEER OF RECORD		STATE OF FLORIDA DEPARTMENT OF TRANSPORTATION			SIGNING AND PAVEMENT MARKING PLAN	SHEET NO.  S-38
DATE	DESCRIPTION	DATE	DESCRIPTION	ROAD NO.	COUNTY	FINANCIAL PROJECT ID		
				SR 700	HIGHLANDS	448936-1-52-01		

1/26/2024 1:38:39 PM pser/pas  
 P:\FDT\2201\CADD\448936\15201\SigningAndMarking\PLAN\SP36.dgn

THE OFFICIAL RECORD OF THIS SHEET IS THE ELECTRONIC FILE DIGITALLY SIGNED AND SEALED UNDER RULE 61G15-23.004, F.A.C.

SR 700 (US 98)

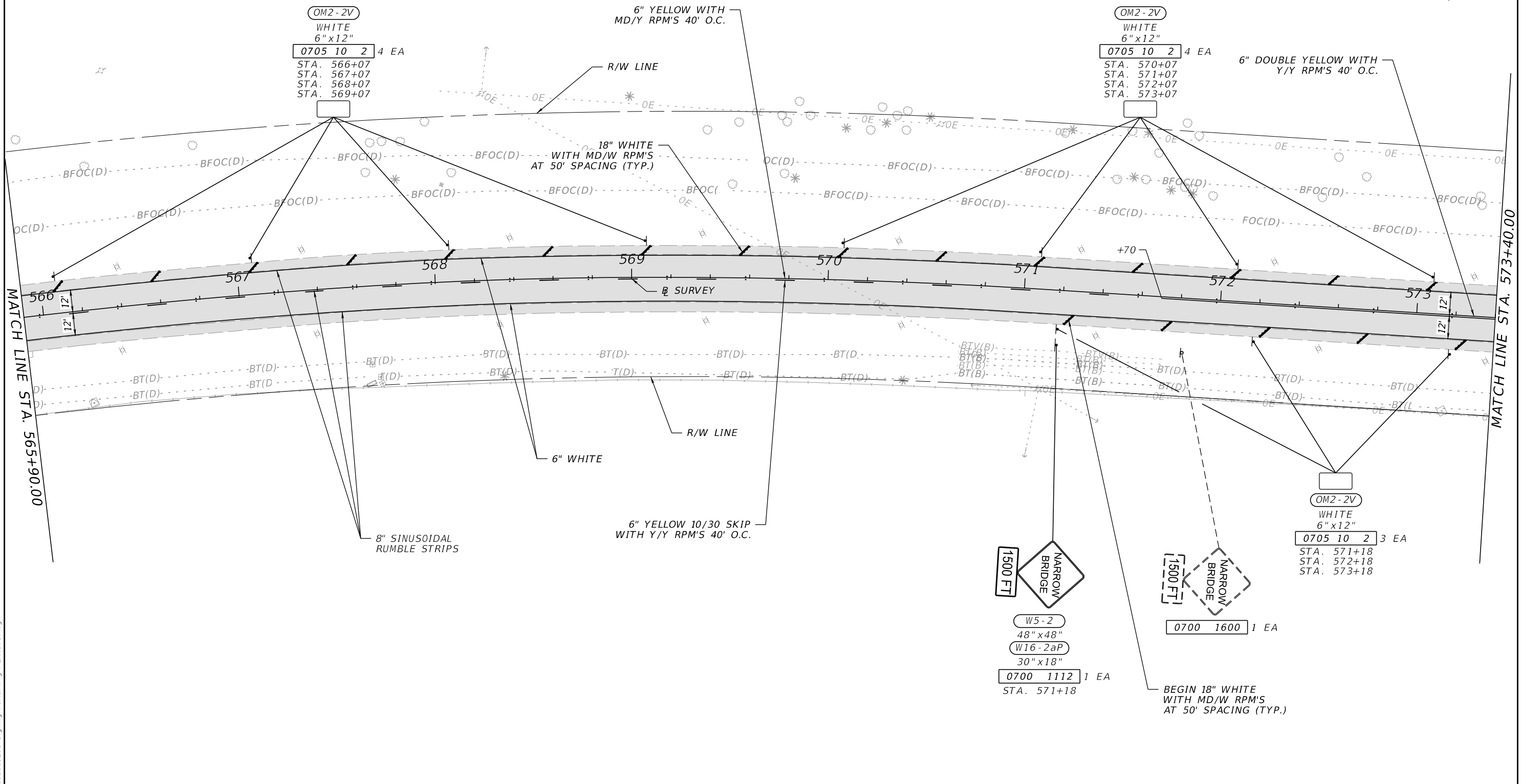

REVISIONS				ENGINEER OF RECORD		STATE OF FLORIDA DEPARTMENT OF TRANSPORTATION			SHEET NO.
DATE	DESCRIPTION	DATE	DESCRIPTION	VICKEN SERPEKIAN, P.E., P.T.O.E. LICENSE NUMBER: 82646 ELEMENT ENGINEERING GROUP 1713 E. 9TH AVENUE TAMPA, FL 33605		ROAD NO.	COUNTY	FINANCIAL PROJECT ID	
						SR 700	HIGHLANDS	448936-1-52-01	

**SIGNING AND PAVEMENT  
MARKING PLAN**

S-39

1/26/2024 1:38:43 PM pser/pas P:\FDT\2201\CADD\448936\15201\SigningAndMarking\PLAN\SP37.dgn

THE OFFICIAL RECORD OF THIS SHEET IS THE ELECTRONIC FILE DIGITALLY SIGNED AND SEALED UNDER RULE 61G15-23.004, F.A.C.

SR 700 (US 98)

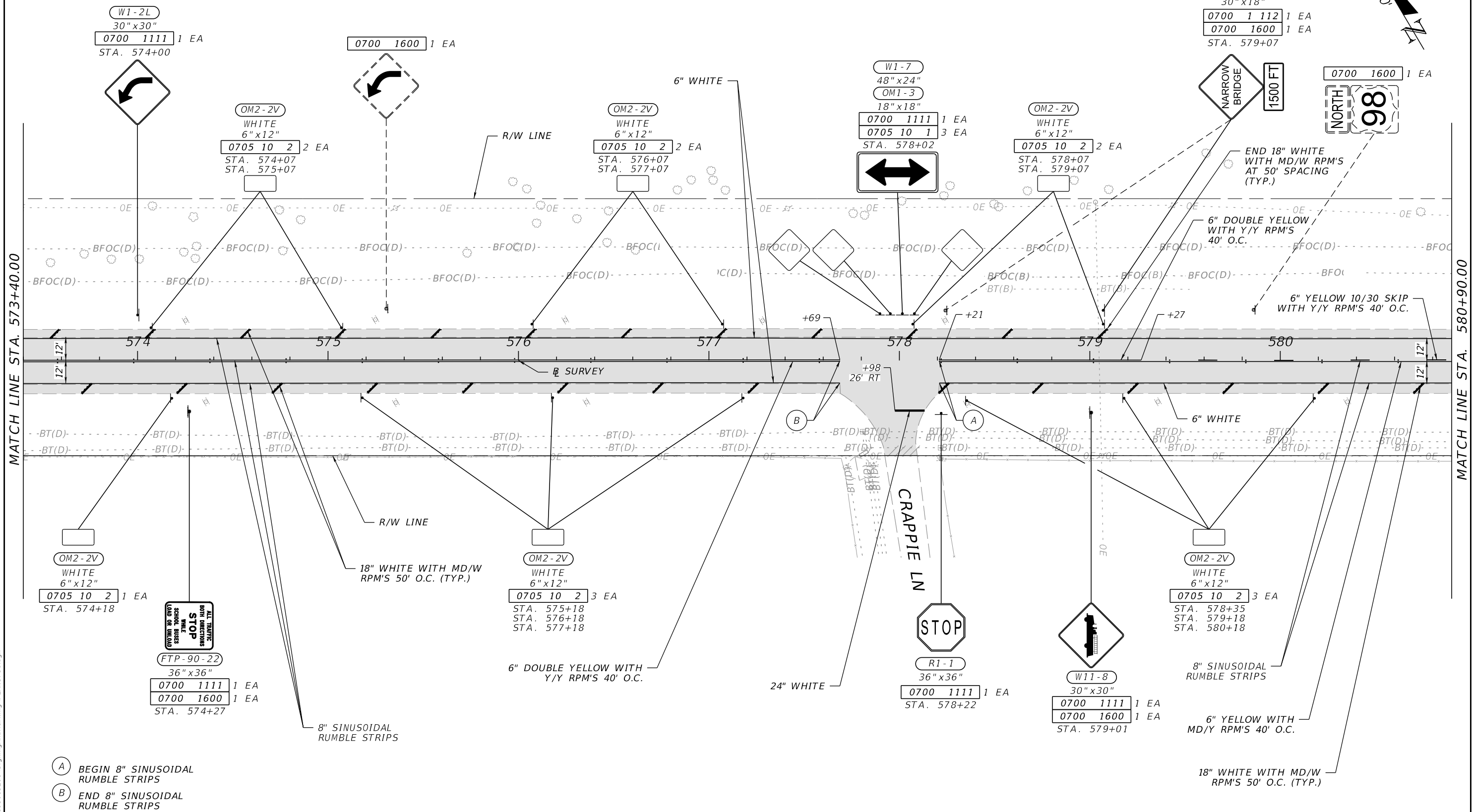
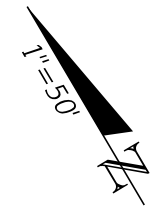

MATCH LINE STA. 573+40.00

MATCH LINE STA. 580+90.00

- (A) BEGIN 8" SINUSOIDAL RUMBLE STRIPS
- (B) END 8" SINUSOIDAL RUMBLE STRIPS

REVISIONS	
DATE	DESCRIPTION

ENGINEER OF RECORD  
 VICKEN SERPEKIAN, P.E., P.T.O.E.  
 LICENSE NUMBER: 82646  
 ELEMENT ENGINEERING GROUP  
 1713 E. 9TH AVENUE  
 TAMPA, FL 33605

STATE OF FLORIDA DEPARTMENT OF TRANSPORTATION		
ROAD NO.	COUNTY	FINANCIAL PROJECT ID
SR 700	HIGHLANDS	448936-1-52-01

**SIGNING AND PAVEMENT  
MARKING PLAN**

SHEET NO.  
S-40

1/26/2024 1:38:46 PM pser/pas P:\FDT\2201\CADD\448936\SigningAndMarking\PLAN\SP38.dgn

THE OFFICIAL RECORD OF THIS SHEET IS THE ELECTRONIC FILE DIGITALLY SIGNED AND SEALED UNDER RULE 61G15-23.004, F.A.C.



SR 700 (US 98)

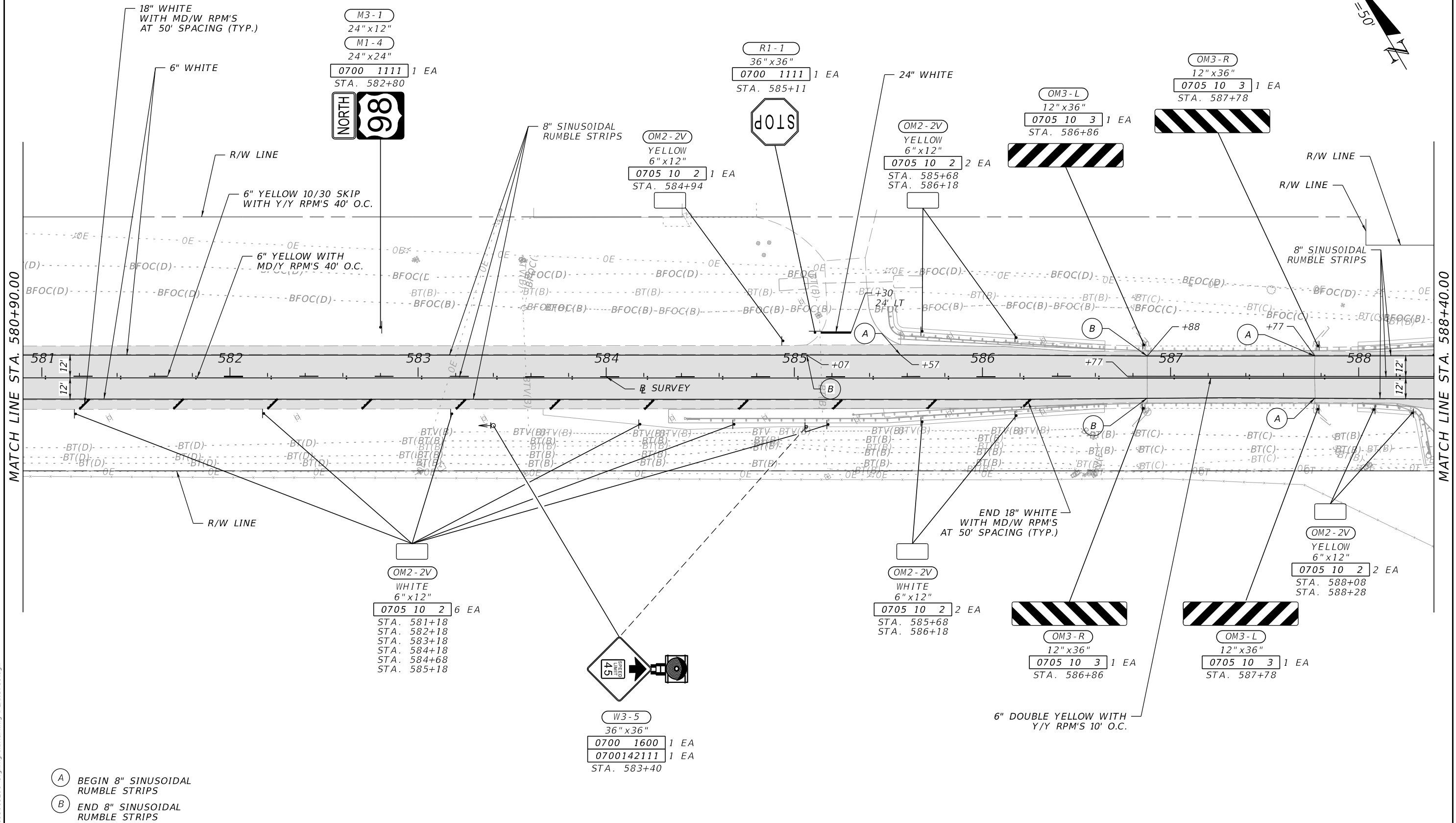
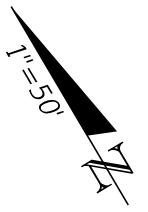

MATCH LINE STA. 580+90.00

MATCH LINE STA. 588+40.00

- (A) BEGIN 8" SINUSOIDAL RUMBLE STRIPS
- (B) END 8" SINUSOIDAL RUMBLE STRIPS

REVISIONS		REVISIONS		ENGINEER OF RECORD		STATE OF FLORIDA DEPARTMENT OF TRANSPORTATION			SIGNING AND PAVEMENT MARKING PLAN	SHEET NO.  S-41
DATE	DESCRIPTION	DATE	DESCRIPTION	VICKEN SERPEKIAN, P.E., P.T.O.E. LICENSE NUMBER: 82646 ELEMENT ENGINEERING GROUP 1713 E. 9TH AVENUE TAMPA, FL 33605		ROAD NO.	COUNTY	FINANCIAL PROJECT ID		
						SR 700	HIGHLANDS	448936-1-52-01		

1/26/2024 1:38:50 PM pser/pas P:\FDT\2201\CADD\448936\15201\SigningAndMarking\_VPLAN\SP39.dgn

THE OFFICIAL RECORD OF THIS SHEET IS THE ELECTRONIC FILE DIGITALLY SIGNED AND SEALED UNDER RULE 61G15-23.004, F.A.C.

SR 700 (US 98)

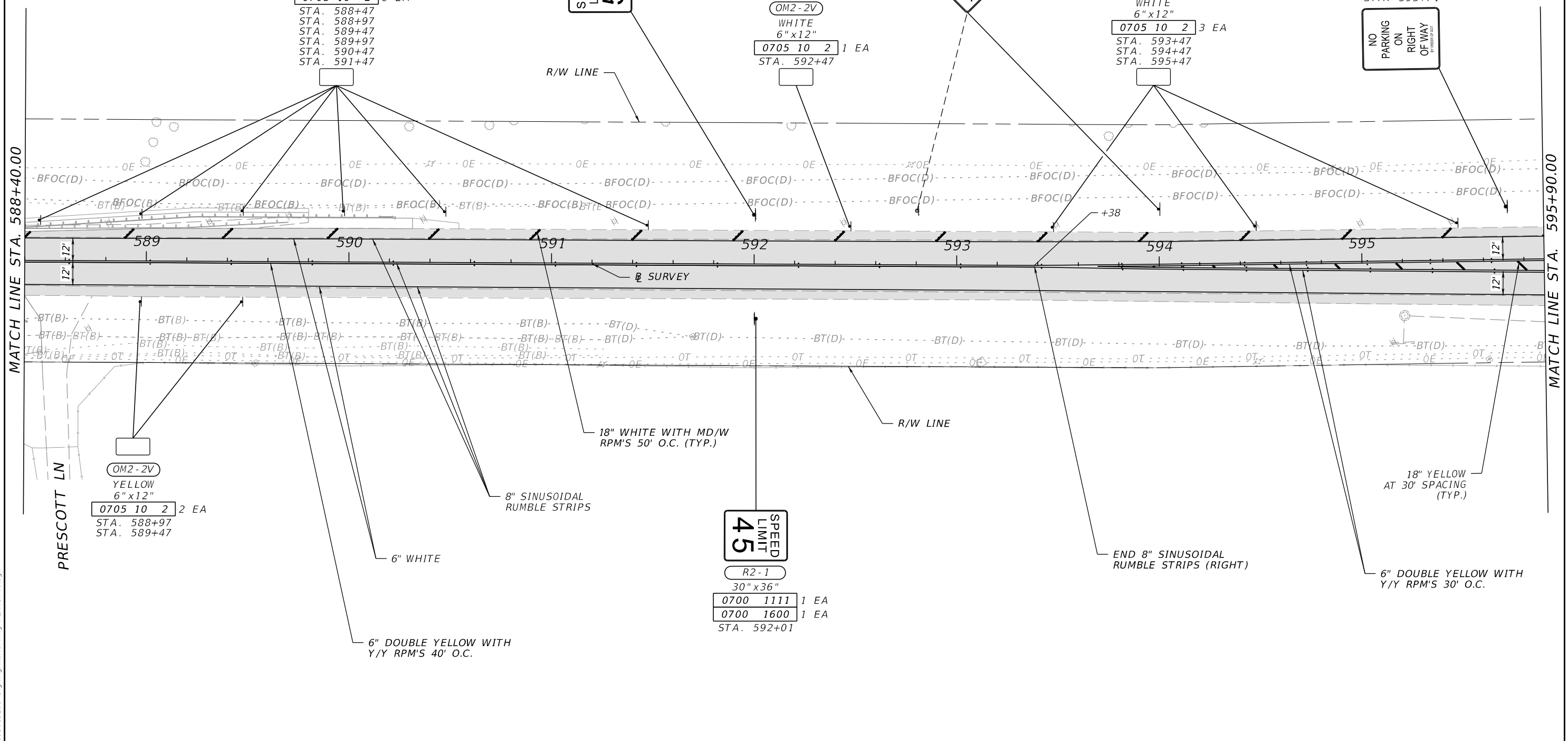
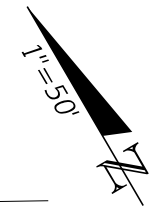

OM2-2V  
WHITE  
6" x 12"  
0705 10 2 6 EA  
STA. 588+47  
STA. 588+97  
STA. 589+47  
STA. 590+47  
STA. 591+47

R2-1  
30" x 36"  
0700 1111 1 EA  
0700 1600 1 EA  
STA. 592+00

SPEED  
LIMIT  
55

W11-8  
30" x 30"  
0700 1111 1 EA  
0700 1600 1 EA  
STA. 594+00

OM2-2V  
WHITE  
6" x 12"  
0705 10 2 1 EA  
STA. 592+47

OM2-2V  
WHITE  
6" x 12"  
0705 10 2 3 EA  
STA. 593+47  
STA. 594+47  
STA. 595+47

R8-1 MOD  
24" x 30"  
0700 1111 1 EA  
0700 1600 1 EA  
STA. 595+71

NO  
PARKING  
ON  
RIGHT  
OF WAY

MATCH LINE STA. 588+40.00

MATCH LINE STA. 595+90.00

PRESCOTT LN

OM2-2V  
YELLOW  
6" x 12"  
0705 10 2 2 EA  
STA. 588+97  
STA. 589+47

8" SINUSOIDAL  
RUMBLE STRIPS

18" WHITE WITH MD/W  
RPM'S 50' O.C. (TYP.)

6" WHITE

6" DOUBLE YELLOW WITH  
Y/Y RPM'S 40' O.C.

SPEED  
LIMIT  
45

R2-1  
30" x 36"  
0700 1111 1 EA  
0700 1600 1 EA  
STA. 592+01

END 8" SINUSOIDAL  
RUMBLE STRIPS (RIGHT)

18" YELLOW  
AT 30' SPACING  
(TYP.)

6" DOUBLE YELLOW WITH  
Y/Y RPM'S 30' O.C.

1/26/2024 1:38:52 PM pser/pas P:\PDT2201\CADD\44893615201\SigningAndMarking\PLAN\SP40.dgn

REVISIONS				ENGINEER OF RECORD		STATE OF FLORIDA DEPARTMENT OF TRANSPORTATION			SIGNING AND PAVEMENT MARKING PLAN	SHEET NO.
DATE	DESCRIPTION	DATE	DESCRIPTION	VICKEN SERPEKIAN, P.E., P.T.O.E. LICENSE NUMBER: 82646 ELEMENT ENGINEERING GROUP 1713 E. 9TH AVENUE TAMPA, FL 33605		ROAD NO.	COUNTY	FINANCIAL PROJECT ID		S-42
						SR 700	HIGHLANDS	448936-1-52-01		

THE OFFICIAL RECORD OF THIS SHEET IS THE ELECTRONIC FILE DIGITALLY SIGNED AND SEALED UNDER RULE 61G15-23.004, F.A.C.

SR 700 (US 98)

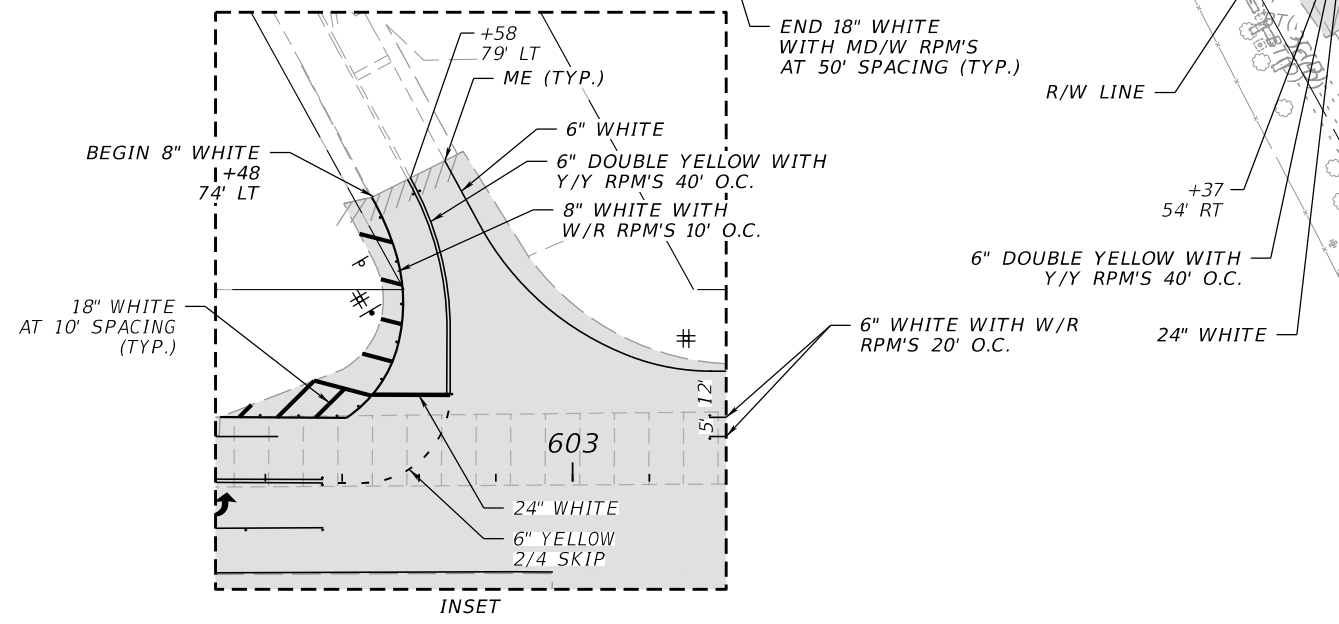
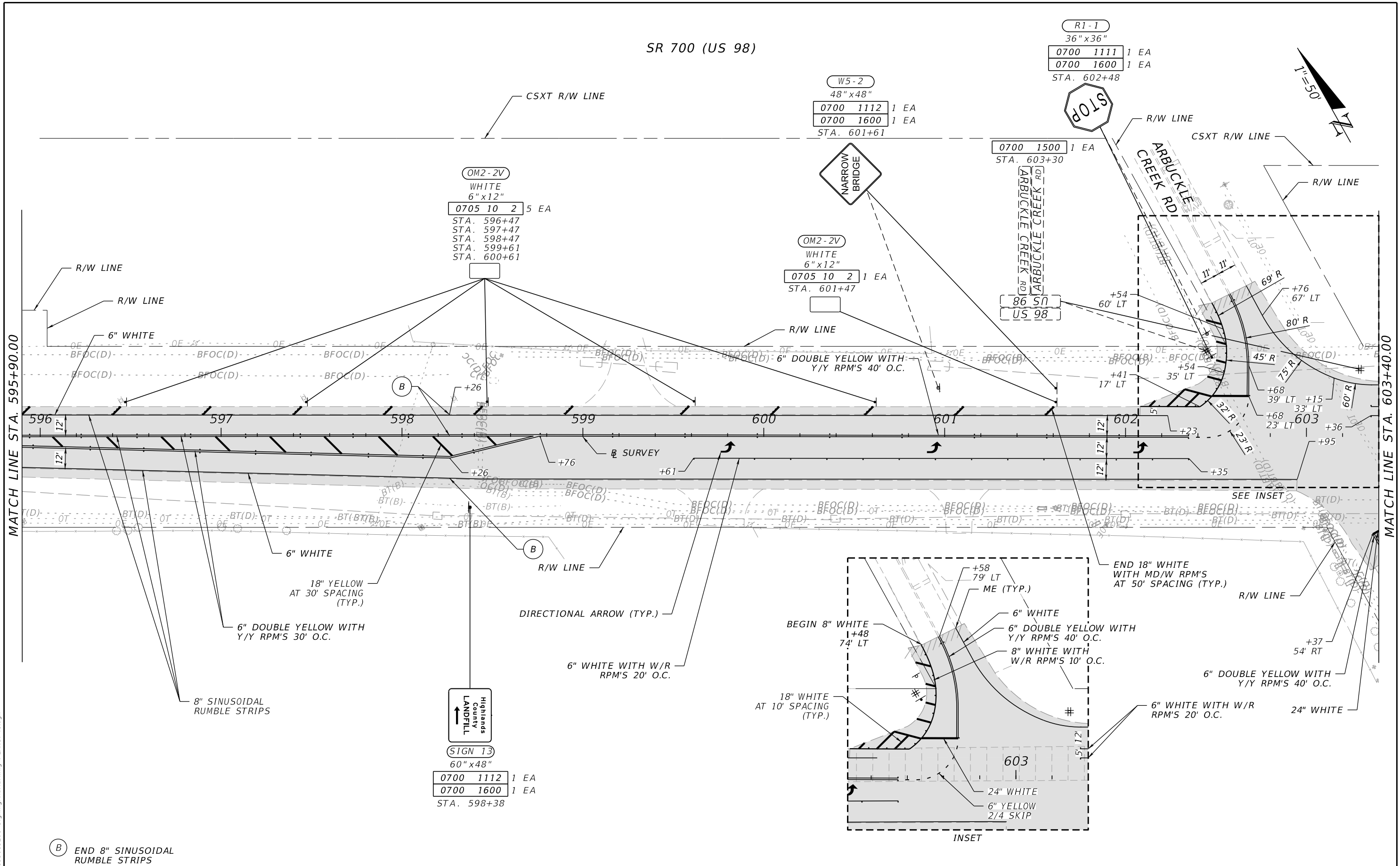

(B) END 8" SINUSOIDAL RUMBLE STRIPS

OM2-2V  
WHITE  
6" x 12"  
0705 10 2 5 EA  
STA. 596+47  
STA. 597+47  
STA. 598+47  
STA. 599+61  
STA. 600+61

OM2-2V  
WHITE  
6" x 12"  
0705 10 2 1 EA  
STA. 601+47

W5-2  
48" x 48"  
0700 1112 1 EA  
0700 1600 1 EA  
STA. 601+61

R1-1  
36" x 36"  
0700 1111 1 EA  
0700 1600 1 EA  
STA. 602+48

0700 1500 1 EA  
STA. 603+30

Highlands County  
LANDFILL  
SIGN 13  
60" x 48"  
0700 1112 1 EA  
0700 1600 1 EA  
STA. 598+38

1/26/2024 1:38:56 PM pser/pas P:\FDT\2201\CADD\4489361\5201\SigningAndMarking\PLAN\SP41.dgn

REVISIONS				ENGINEER OF RECORD		STATE OF FLORIDA DEPARTMENT OF TRANSPORTATION			SHEET NO.
DATE	DESCRIPTION	DATE	DESCRIPTION	VICKEN SERPEKIAN, P.E., P.T.O.E. LICENSE NUMBER: 82646 ELEMENT ENGINEERING GROUP 1713 E. 9TH AVENUE TAMPA, FL 33605		ROAD NO.	COUNTY	FINANCIAL PROJECT ID	
						SR 700	HIGHLANDS	448936-1-52-01	S-43

**SIGNING AND PAVEMENT MARKING PLAN**

THE OFFICIAL RECORD OF THIS SHEET IS THE ELECTRONIC FILE DIGITALLY SIGNED AND SEALED UNDER RULE 61G15-23.004, F.A.C.

SR 700 (US 98)

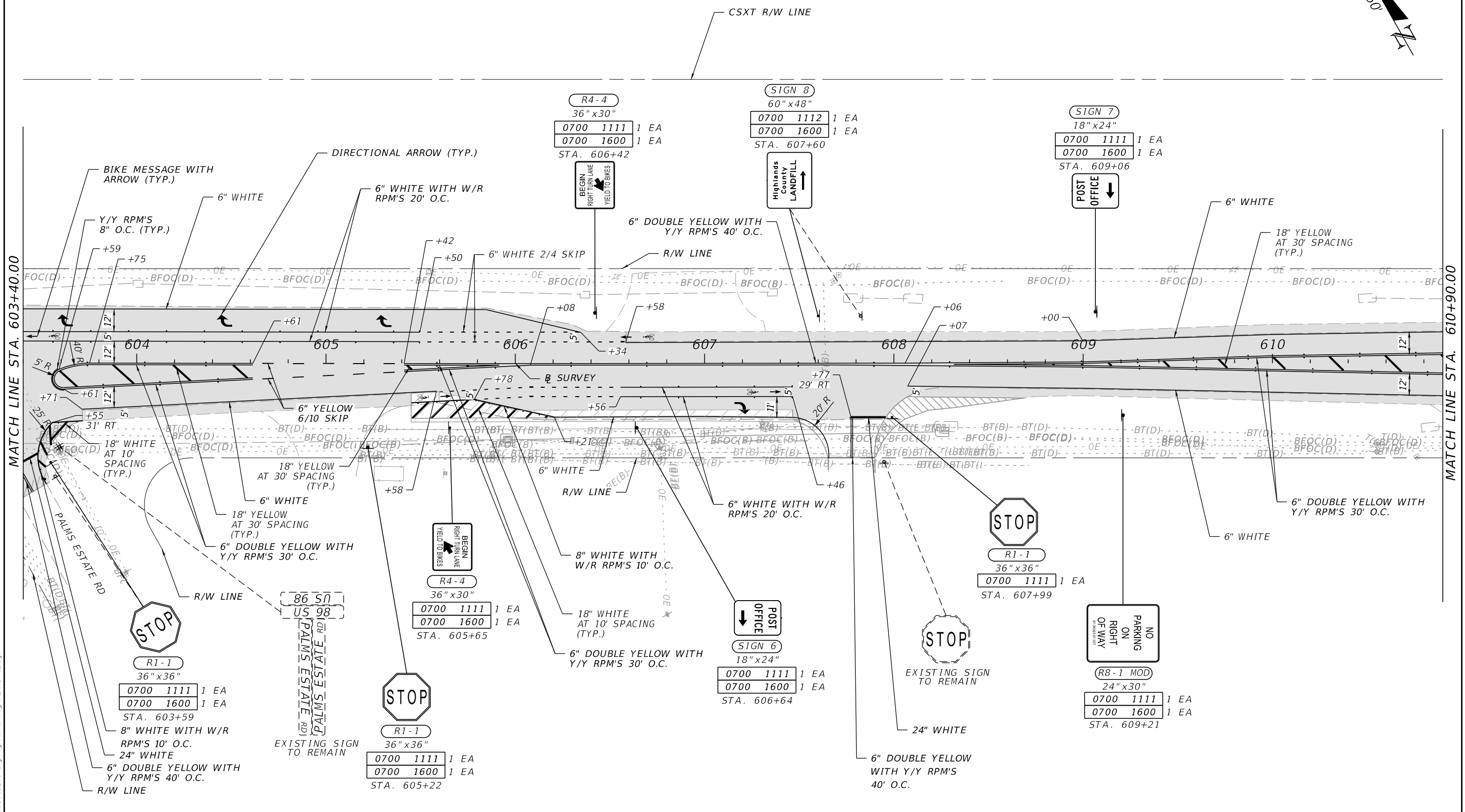
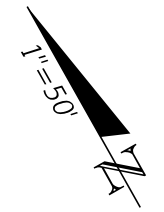

REVISIONS		ENGINEER OF RECORD		STATE OF FLORIDA DEPARTMENT OF TRANSPORTATION			SHEET NO.
DATE	DESCRIPTION	DATE	DESCRIPTION	ROAD NO.	COUNTY	FINANCIAL PROJECT ID	
			VICKEN SERPEKIAN, P.E., P.T.O.E. LICENSE NUMBER: 82646 ELEMENT ENGINEERING GROUP 1713 E. 9TH AVENUE TAMPA, FL 33605	SR 700	HIGHLANDS	448936-1-52-01	S-44

1/26/2024 1:38:59 PM pser/pas  
 P:\FDT\2201\CADD\448936\15201\SigningAndMarking\PLAN\SP42.dgn

THE OFFICIAL RECORD OF THIS SHEET IS THE ELECTRONIC FILE DIGITALLY SIGNED AND SEALED UNDER RULE 61G15-23.004, F.A.C.

SR 700 (US 98)

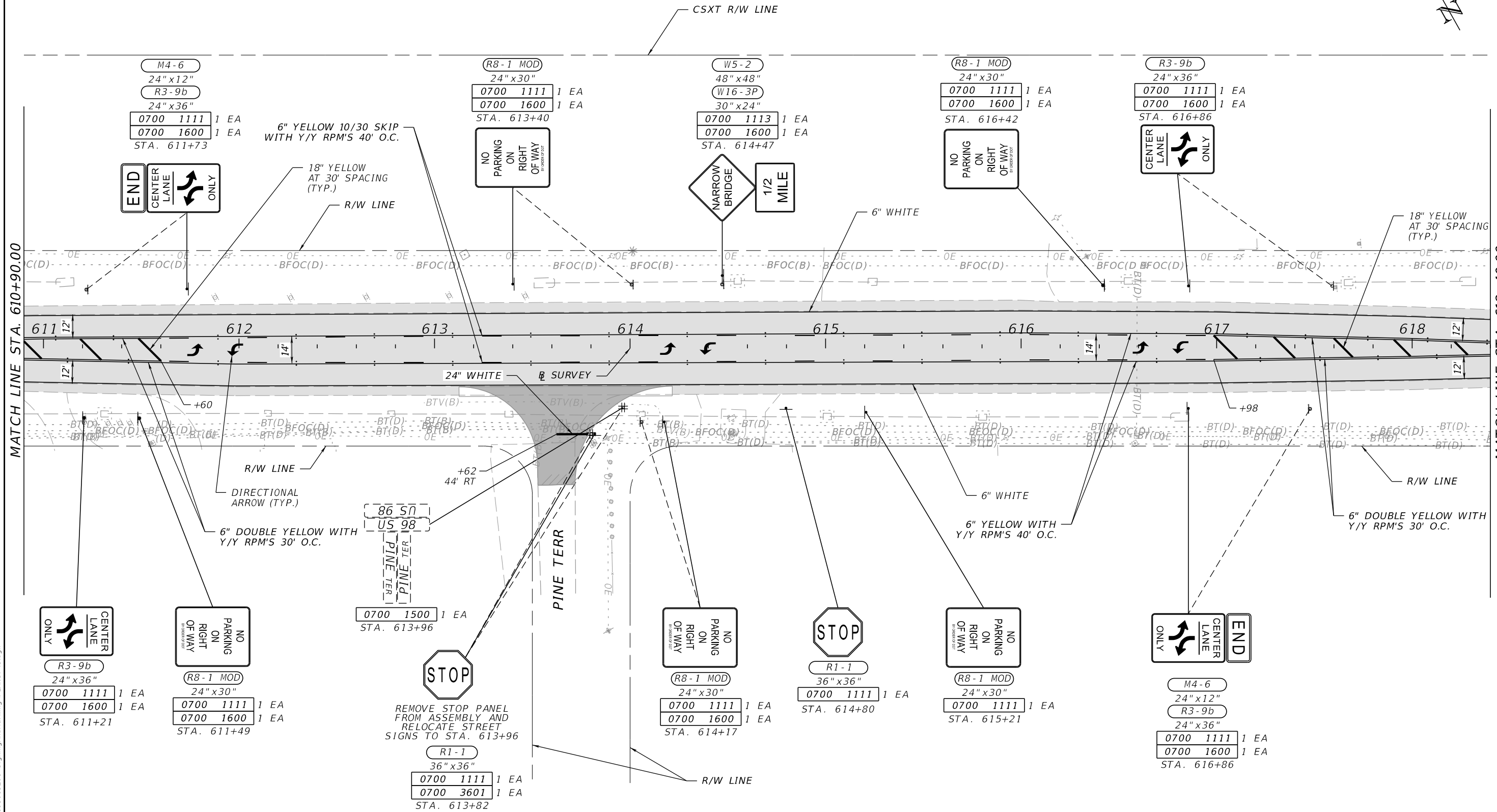
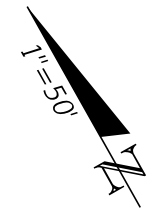

MATCH LINE STA. 610+90.00

MATCH LINE STA. 618+40.00

1/26/2024 1:39:02 PM pser/pas P:\FDT\2201\CADD\448936\15201\SigningAndMarking\PLANSP43.dgn

THE OFFICIAL RECORD OF THIS SHEET IS THE ELECTRONIC FILE DIGITALLY SIGNED AND SEALED UNDER RULE 61G15-23.004, F.A.C.

REVISIONS				ENGINEER OF RECORD		STATE OF FLORIDA DEPARTMENT OF TRANSPORTATION			SHEET NO.	
DATE	DESCRIPTION	DATE	DESCRIPTION				ROAD NO.	COUNTY		FINANCIAL PROJECT ID
				VICKEN SERPEKIAN, P.E., P.T.O.E. LICENSE NUMBER: 82646 ELEMENT ENGINEERING GROUP 1713 E. 9TH AVENUE TAMPA, FL 33605						
<b>SIGNING AND PAVEMENT MARKING PLAN</b>										
									S-45	

SR 700 (US 98)

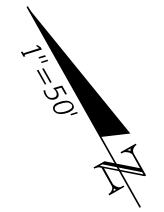

MATCH LINE STA. 618+40.00

MATCH LINE STA. 625+90.00

R1-1  
36" x 36"  
0700 1111 1 EA  
STA. 621+47



R8-1 MOD  
24" x 30"  
0700 1111 1 EA  
0700 1600 1 EA  
STA. 622+21



R1-1  
36" x 36"  
0700 1111 1 EA  
STA. 624+45



M3-3  
24" x 12"  
M1-4  
24" x 24"  
0700 1111 1 EA  
STA. 619+81

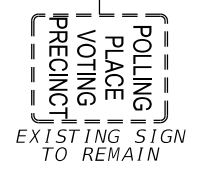
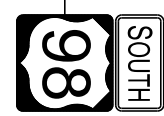

18" YELLOW AT 30' SPACING (TYP.)

6" DOUBLE YELLOW WITH Y/Y RPM'S 30' O.C.

6" DOUBLE YELLOW WITH Y/Y RPM'S 40' O.C.

6" WHITE

6" YELLOW 10/30 SKIP WITH Y/Y RPM'S 40' O.C.

6" YELLOW WITH MD/Y RPM'S 40' O.C.

CSXT R/W LINE

R/W LINE

R/W LINE

SURVEY

REVISIONS				ENGINEER OF RECORD		STATE OF FLORIDA DEPARTMENT OF TRANSPORTATION			SIGNING AND PAVEMENT MARKING PLAN	SHEET NO.
DATE	DESCRIPTION	DATE	DESCRIPTION	VICKEN SERPEKIAN, P.E., P.T.O.E. LICENSE NUMBER: 82646 ELEMENT ENGINEERING GROUP 1713 E. 9TH AVENUE TAMPA, FL 33605		ROAD NO.	COUNTY	FINANCIAL PROJECT ID		S-46
						SR 700	HIGHLANDS	448936-1-52-01		

1/26/2024 1:39:05 PM pser/pas P:\FDT\2201\CADD\448936\15201\SigningAndMarking\PLAN\SP44.dgn

THE OFFICIAL RECORD OF THIS SHEET IS THE ELECTRONIC FILE DIGITALLY SIGNED AND SEALED UNDER RULE 61G15-23.004, F.A.C.

SR 700 (US 98)

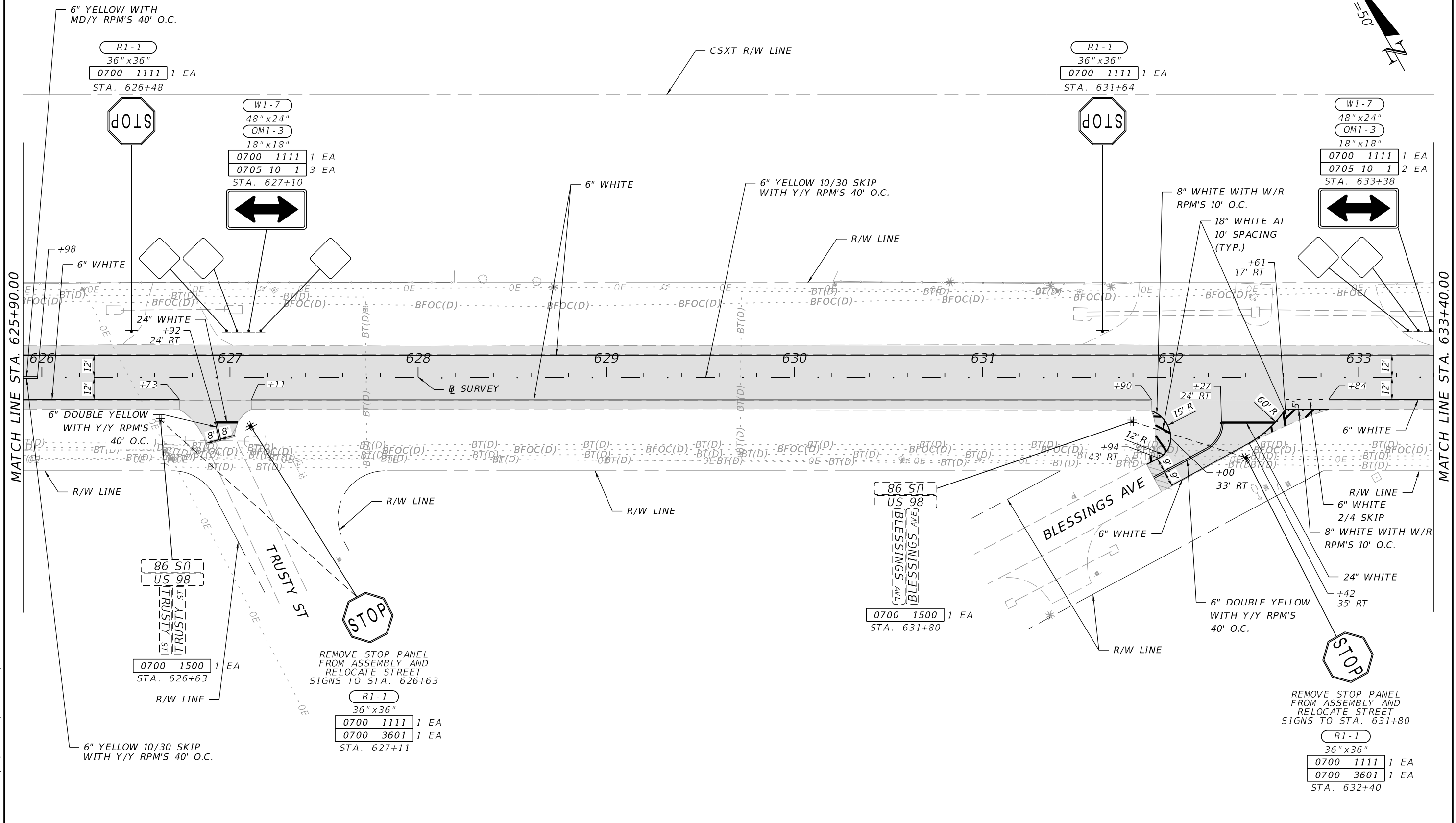
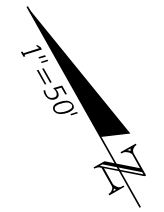

REVISIONS				ENGINEER OF RECORD		STATE OF FLORIDA DEPARTMENT OF TRANSPORTATION			SHEET NO.
DATE	DESCRIPTION	DATE	DESCRIPTION	VICKEN SERPEKIAN, P.E., P.T.O.E. LICENSE NUMBER: 82646 ELEMENT ENGINEERING GROUP 1713 E. 9TH AVENUE TAMPA, FL 33605		ROAD NO.	COUNTY	FINANCIAL PROJECT ID	
						SR 700	HIGHLANDS	448936-1-52-01	
<b>SIGNING AND PAVEMENT MARKING PLAN</b>									S-47

1/26/2024 1:39:08 PM pser/pas P:\FDT\2201\CADD\448936\15201\SigningAndMarking\PLAN\SP45.dgn

THE OFFICIAL RECORD OF THIS SHEET IS THE ELECTRONIC FILE DIGITALLY SIGNED AND SEALED UNDER RULE 61G15-23.004, F.A.C.

SR 700 (US 98)

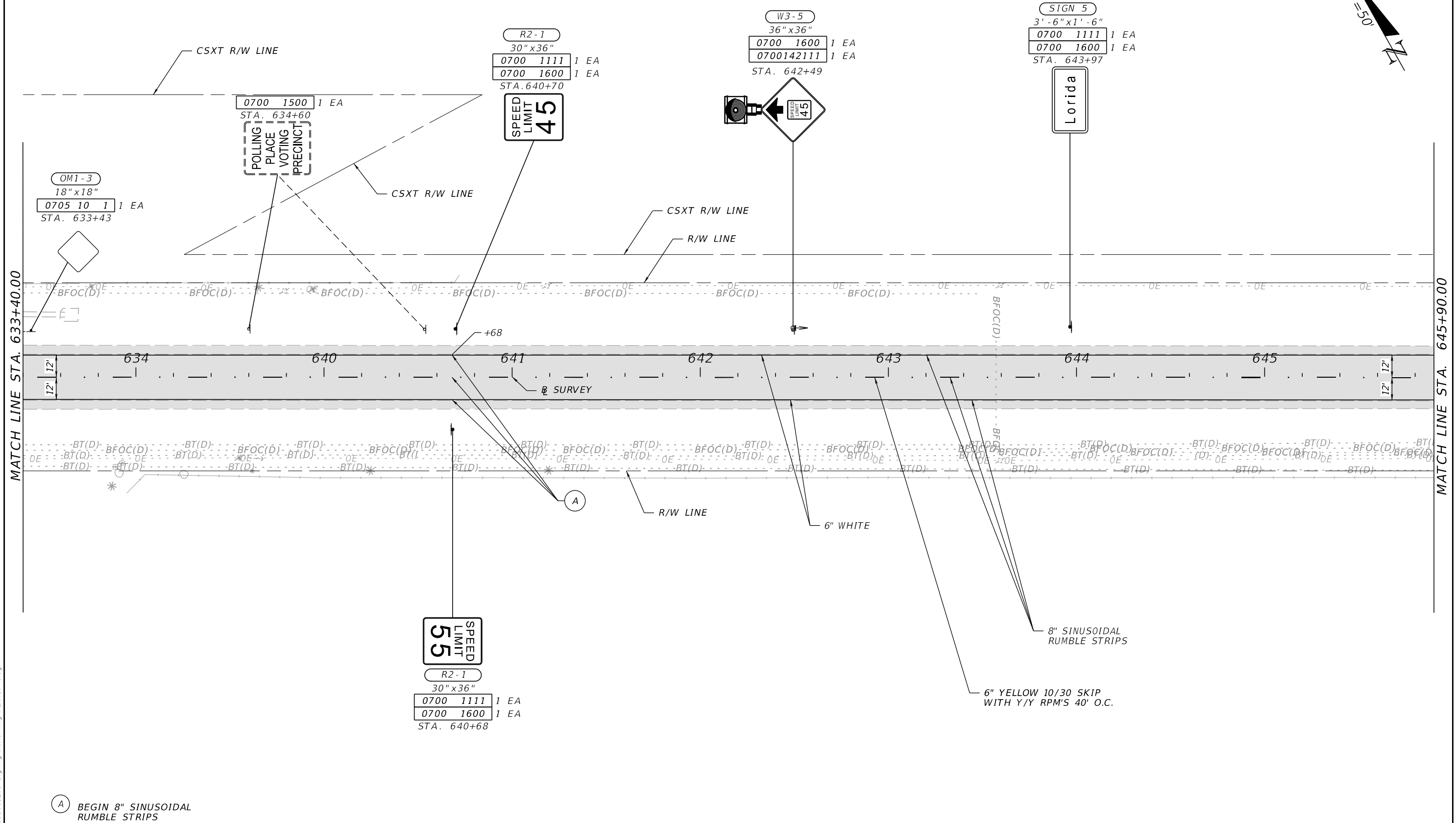
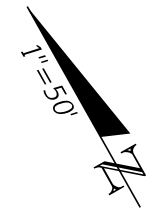

MATCH LINE STA. 633+40.00

MATCH LINE STA. 645+90.00

(A) BEGIN 8" SINUSOIDAL RUMBLE STRIPS

REVISIONS				ENGINEER OF RECORD		STATE OF FLORIDA DEPARTMENT OF TRANSPORTATION			SIGNING AND PAVEMENT MARKING PLAN	SHEET NO.
DATE	DESCRIPTION	DATE	DESCRIPTION	VICKEN SERPEKIAN, P.E., P.T.O.E. LICENSE NUMBER: 82646 ELEMENT ENGINEERING GROUP 1713 E. 9TH AVENUE TAMPA, FL 33605		ROAD NO.	COUNTY	FINANCIAL PROJECT ID		S-48
						SR 700	HIGHLANDS	448936-1-52-01		

1/26/2024 1:39:11 PM pser/pas P:\FDT\2201\CADD\448936\15201\SigningAndMarking\PLAN\SP46.dgn

THE OFFICIAL RECORD OF THIS SHEET IS THE ELECTRONIC FILE DIGITALLY SIGNED AND SEALED UNDER RULE 61G15-23.004, F.A.C.



SR 700 (US 98)

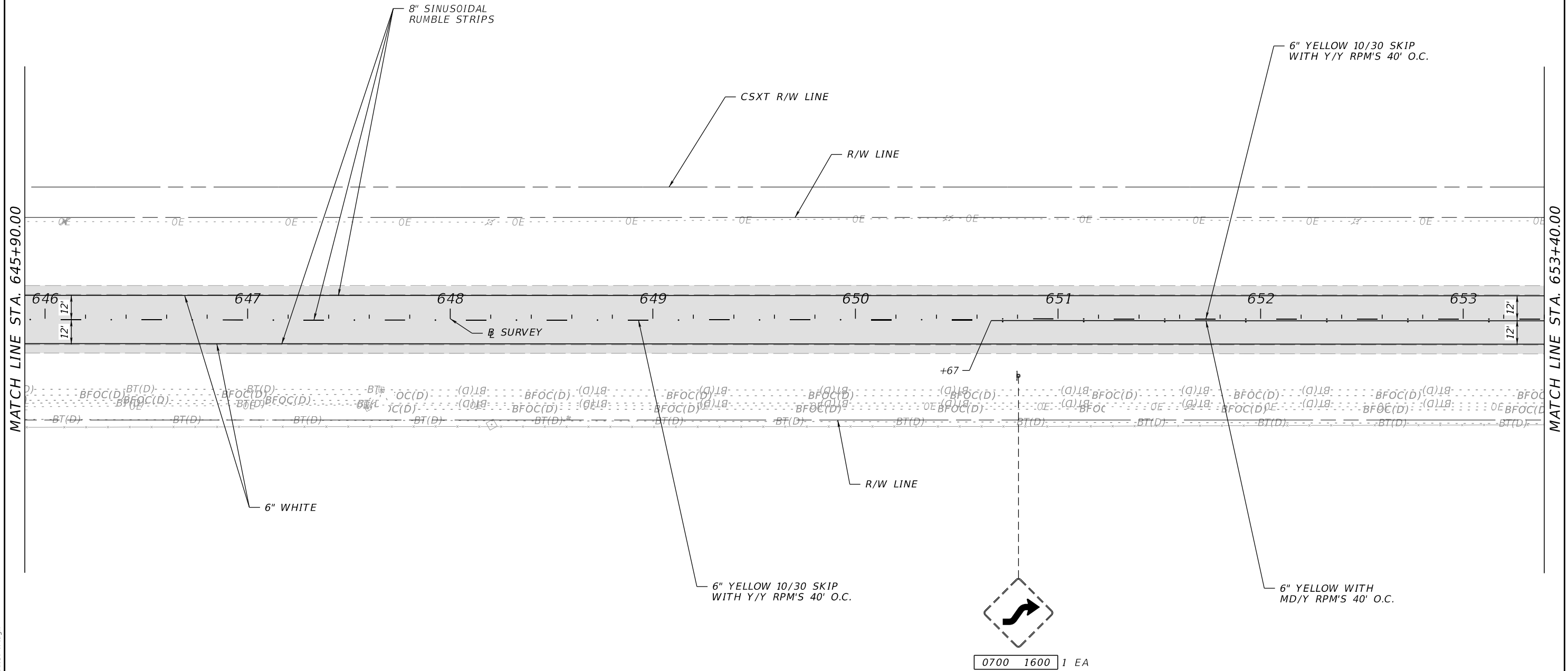
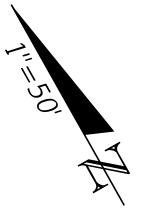

MATCH LINE STA. 645+90.00

MATCH LINE STA. 653+40.00

1/26/2024 1:39:15 PM pser/pas P:\FDT\2201\CADD\448936\15201\SigningAndMarking\PLAN\SP47.dgn

THE OFFICIAL RECORD OF THIS SHEET IS THE ELECTRONIC FILE DIGITALLY SIGNED AND SEALED UNDER RULE 61G15-23.004, F.A.C.

REVISIONS				ENGINEER OF RECORD		STATE OF FLORIDA DEPARTMENT OF TRANSPORTATION			SIGNING AND PAVEMENT MARKING PLAN	SHEET NO.
DATE	DESCRIPTION	DATE	DESCRIPTION	VICKEN SERPEKIAN, P.E., P.T.O.E. LICENSE NUMBER: 82646 ELEMENT ENGINEERING GROUP 1713 E. 9TH AVENUE TAMPA, FL 33605		ROAD NO.	COUNTY	FINANCIAL PROJECT ID		S-49
						SR 700	HIGHLANDS	448936-1-52-01		

SR 700 (US 98)

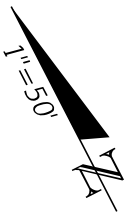

FTP-90-22  
36" x 36"  
0700 1111 1 EA  
0700 1600 1 EA  
STA. 656+59

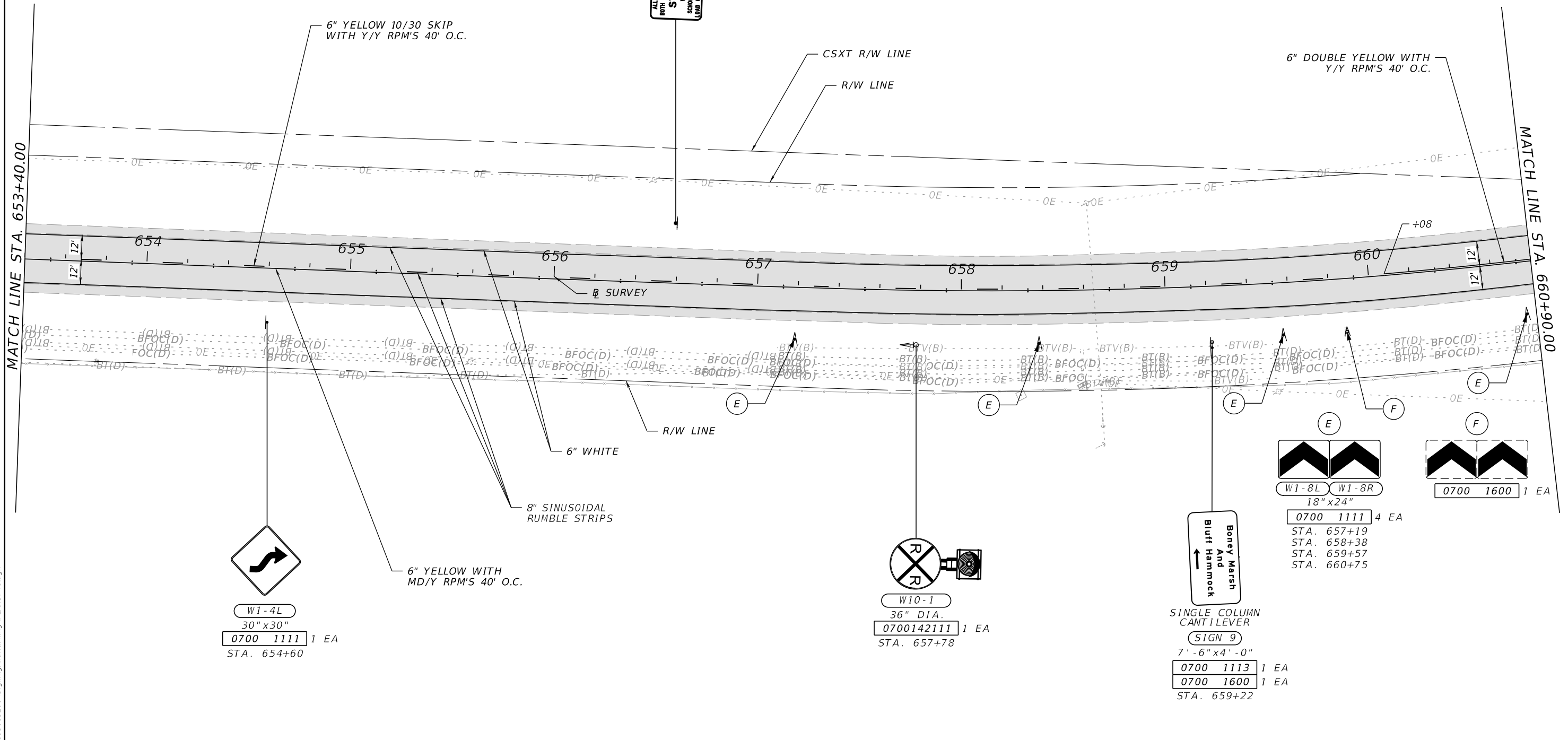

W1-4L  
30" x 30"  
0700 1111 1 EA  
STA. 654+60

W10-1  
36" DIA.  
0700142111 1 EA  
STA. 657+78

Bony Marsh  
And  
Bluff Hammock  
↑  
SINGLE COLUMN  
CANTILEVER  
SIGN 9  
7'-6" x 4'-0"  
0700 1113 1 EA  
0700 1600 1 EA  
STA. 659+22

W1-8L W1-8R  
18" x 24"  
0700 1111 4 EA  
STA. 657+19  
STA. 658+38  
STA. 659+57  
STA. 660+75

1/26/2024 1:39:18 PM pser/pas P:\PDT\2201\CADD\4489361\5201\SigningAndMarking\PLAN\SP48.dgn

REVISIONS		ENGINEER OF RECORD		STATE OF FLORIDA DEPARTMENT OF TRANSPORTATION			SHEET NO.
DATE	DESCRIPTION	DATE	DESCRIPTION	ROAD NO.	COUNTY	FINANCIAL PROJECT ID	
			VICKEN SERPEKIAN, P.E., P.T.O.E. LICENSE NUMBER: 82646 ELEMENT ENGINEERING GROUP 1713 E. 9TH AVENUE TAMPA, FL 33605	SR 700	HIGHLANDS	448936-1-52-01	S-50

THE OFFICIAL RECORD OF THIS SHEET IS THE ELECTRONIC FILE DIGITALLY SIGNED AND SEALED UNDER RULE 61G15-23.004, F.A.C.

SR 700 (US 98)

NOTE:

SIGNING PLAN ONLY. SEE NEXT SHEET FOR PAVEMENT MARKING PLAN AND CSX RIGHT OF WAY DIMENSIONS.

(A) CSX RAILROAD CABINET:  
CONNECT TO CABINET FOR COORDINATION. CONTACT FDOT RAIL ADMINISTRATOR AT (863) 519-2349 AND SCHEDULE THE CSXT SIGNAL REPRESENTATIVE TO BE ON SITE DURING IMPLEMENTATION OF COORDINATION.

MATCH LINE STA. 660+90.00

MATCH LINE STA. 668+40.00

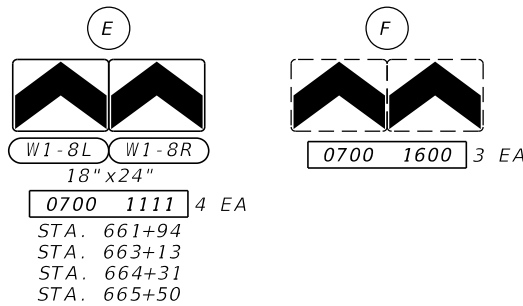
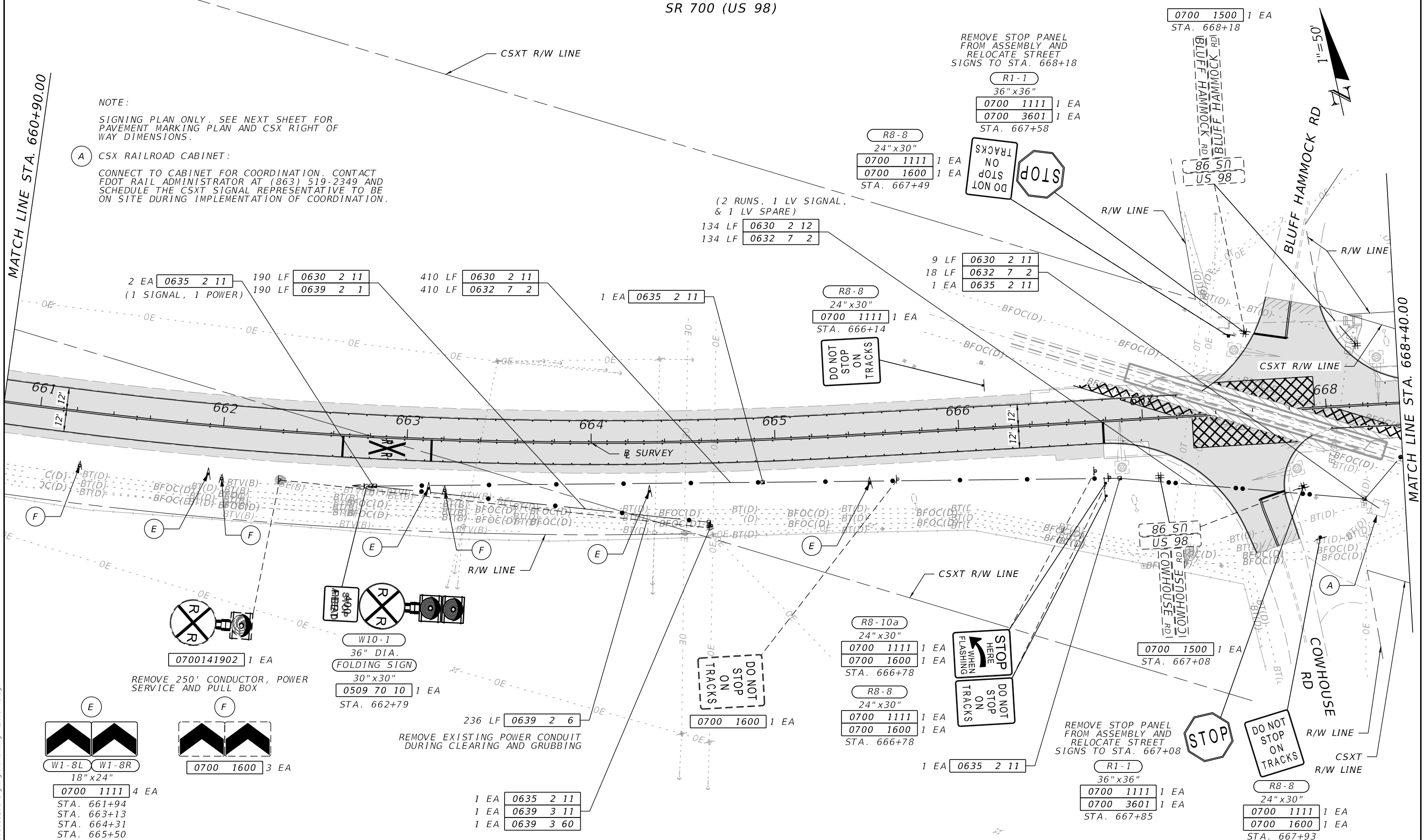

1/26/2024 1:39:22 PM pser/pas P:\FDT\2201\CADD\448936\SigningAndMarking\PLAN\SP49.dgn

REVISIONS				ENGINEER OF RECORD		STATE OF FLORIDA DEPARTMENT OF TRANSPORTATION			SIGNING AND PAVEMENT MARKING PLAN	SHEET NO.  S-51
DATE	DESCRIPTION	DATE	DESCRIPTION	VICKEN SERPEKIAN, P.E., P.T.O.E. LICENSE NUMBER: 82646 ELEMENT ENGINEERING GROUP 1713 E. 9TH AVENUE TAMPA, FL 33605		ROAD NO.	COUNTY	FINANCIAL PROJECT ID		
						SR 700	HIGHLANDS	448936-1-52-01		

THE OFFICIAL RECORD OF THIS SHEET IS THE ELECTRONIC FILE DIGITALLY SIGNED AND SEALED UNDER RULE 61G15-23.004, F.A.C.

SR 700 (US 98)

INSET (N.T.S.)

NOTE:  
PAVEMENT MARKINGS PLAN ONLY. SEE  
PREVIOUS SHEET FOR SIGNING PLAN.

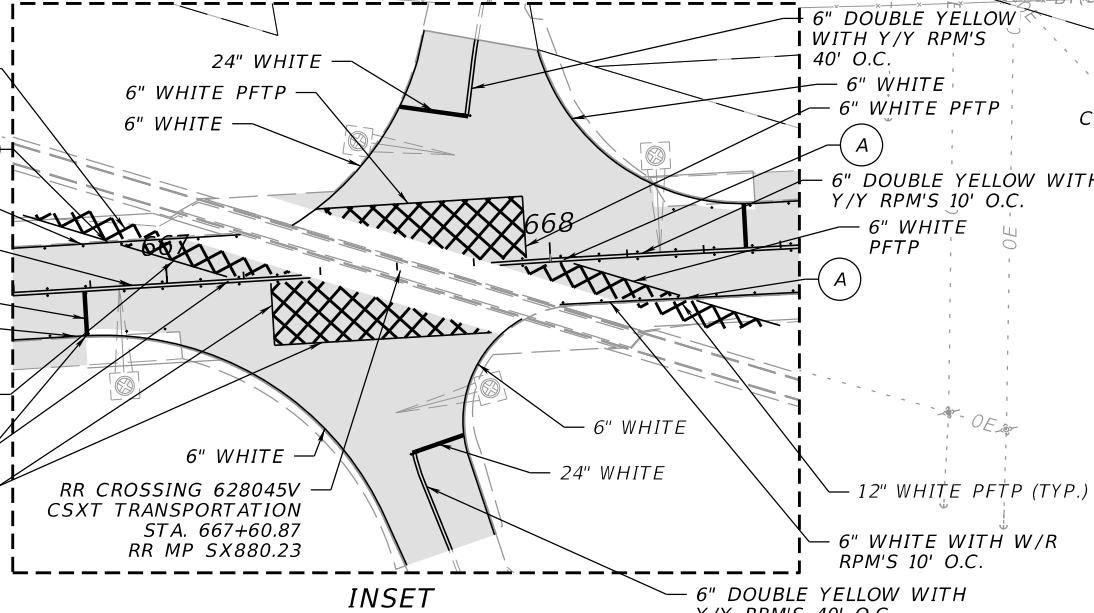
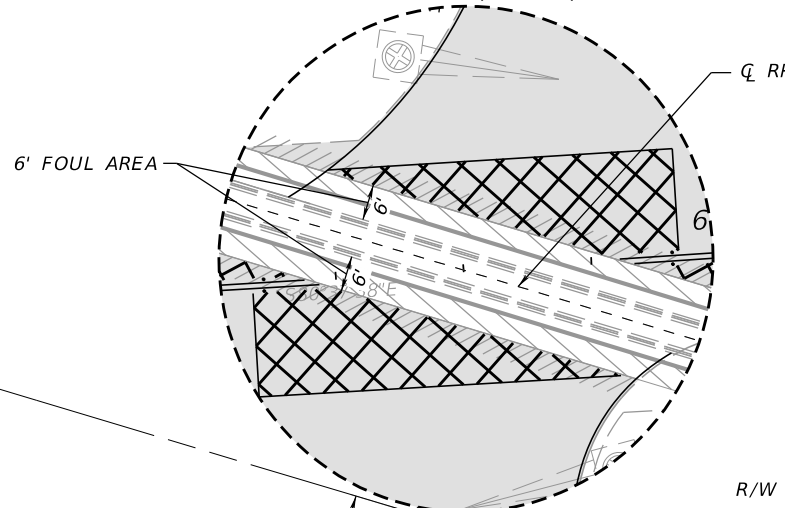
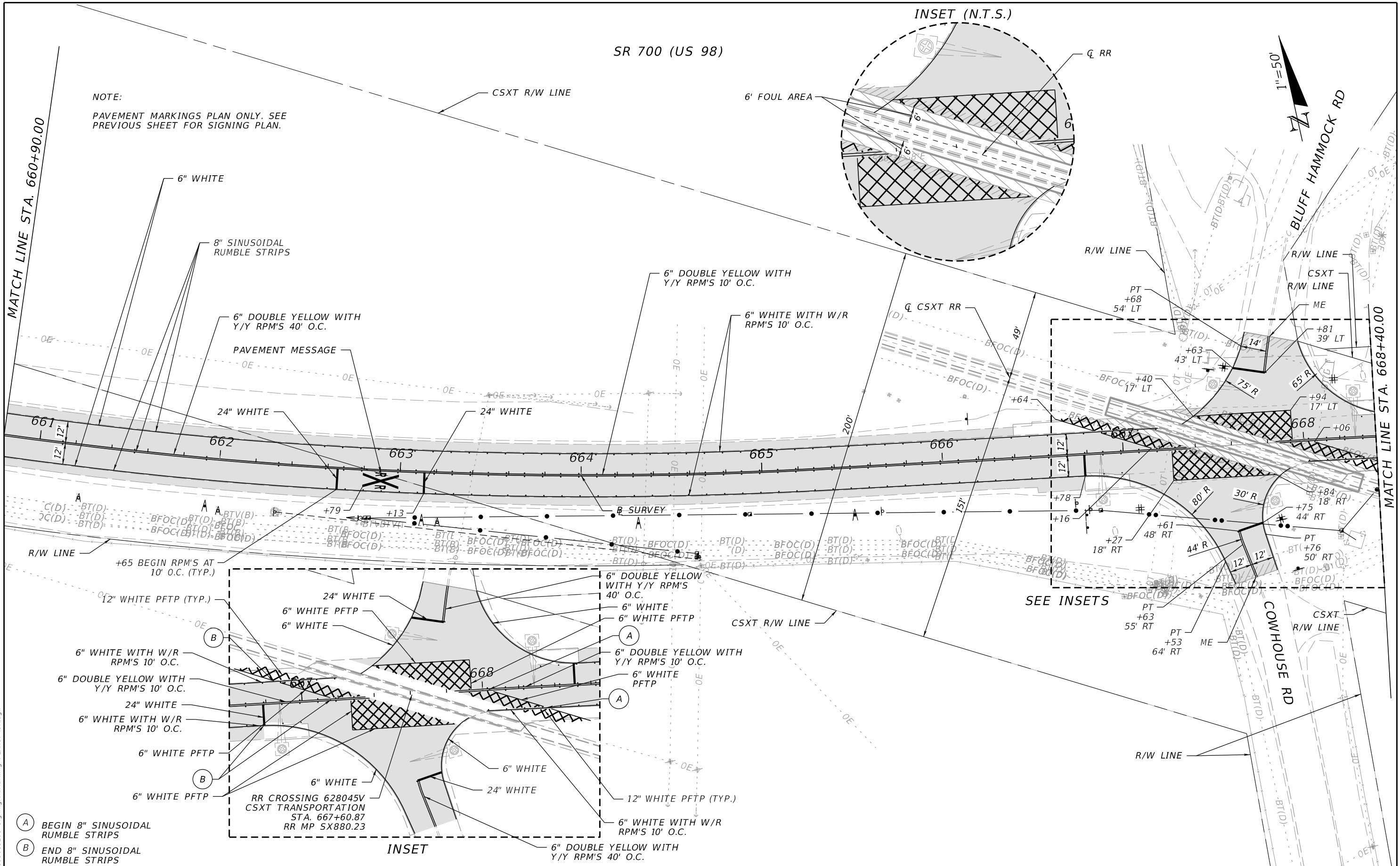

- (A) BEGIN 8" SINUSOIDAL RUMBLE STRIPS
- (B) END 8" SINUSOIDAL RUMBLE STRIPS

REVISIONS		ENGINEER OF RECORD		STATE OF FLORIDA DEPARTMENT OF TRANSPORTATION			SHEET NO.
DATE	DESCRIPTION	DATE	DESCRIPTION	ROAD NO.	COUNTY	FINANCIAL PROJECT ID	
			VICKEN SERPEKIAN, P.E., P.T.O.E. LICENSE NUMBER: 82646 ELEMENT ENGINEERING GROUP 1713 E. 9TH AVENUE TAMPA, FL 33605	SR 700	HIGHLANDS	448936-1-52-01	S-52

1/26/2024 1:39:25 PM pser/pas P:\FDT\2201\CADD\448936\SigningAndMarking\PLAN\SP49A.dgn

THE OFFICIAL RECORD OF THIS SHEET IS THE ELECTRONIC FILE DIGITALLY SIGNED AND SEALED UNDER RULE 61G15-23.004, F.A.C.

SR 700 (US 98)

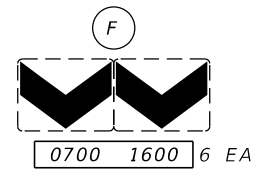
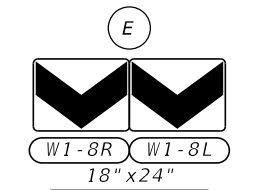
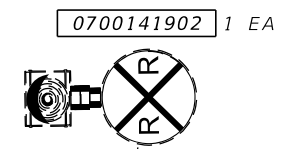
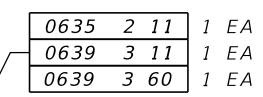
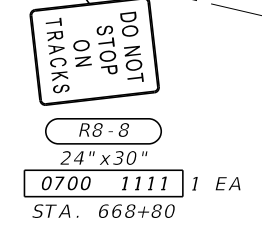
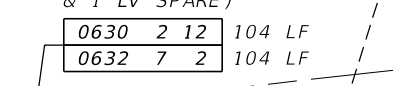
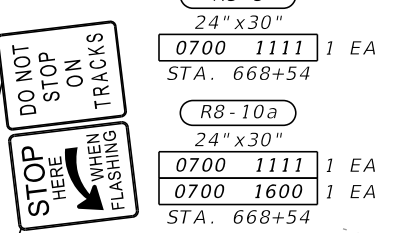
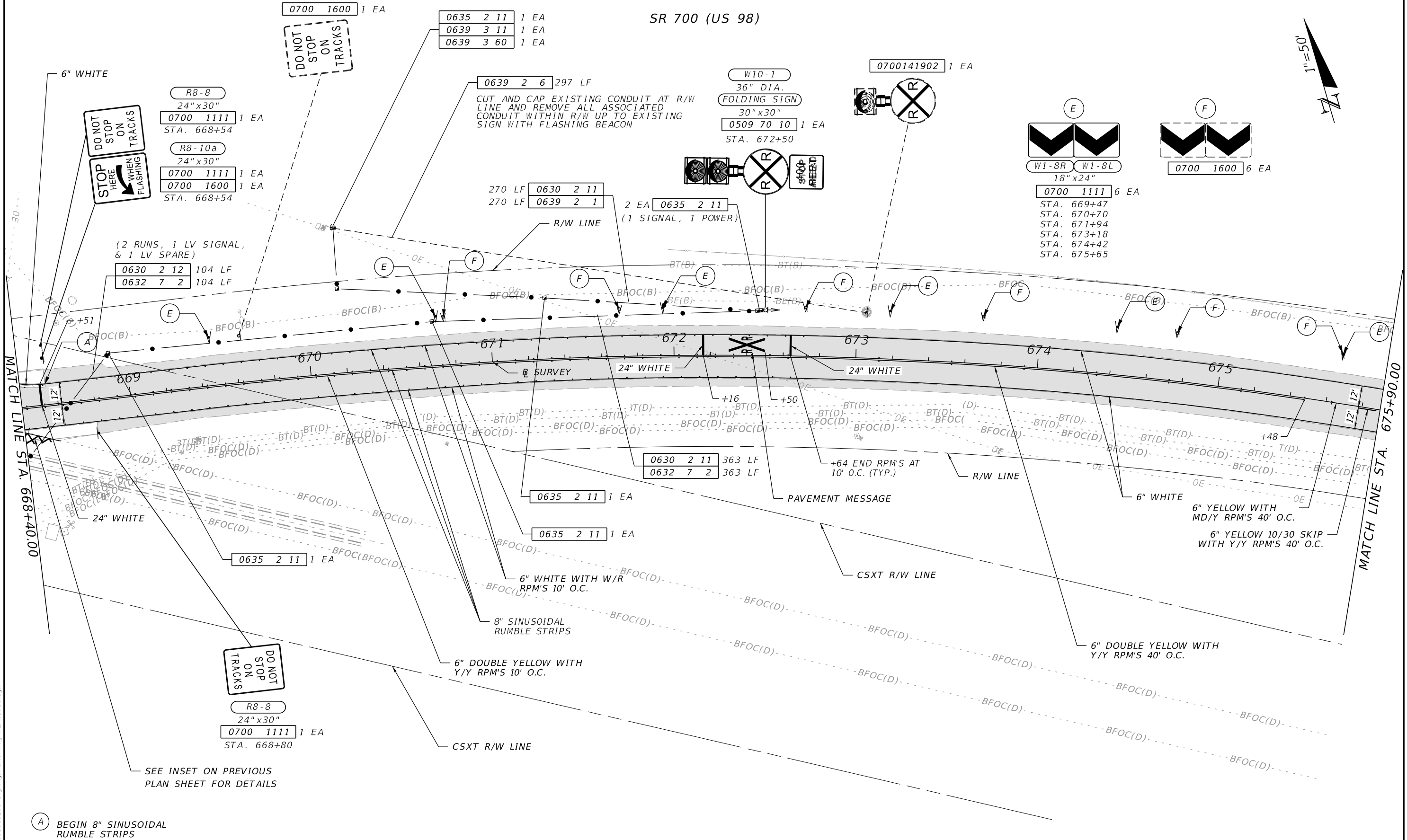

(A) BEGIN 8" SINUSOIDAL RUMBLE STRIPS

SEE INSET ON PREVIOUS PLAN SHEET FOR DETAILS

REVISIONS				ENGINEER OF RECORD		STATE OF FLORIDA DEPARTMENT OF TRANSPORTATION			SHEET NO.
DATE	DESCRIPTION	DATE	DESCRIPTION	VICKEN SERPEKIAN, P.E., P.T.O.E. LICENSE NUMBER: 82646 ELEMENT ENGINEERING GROUP 1713 E. 9TH AVENUE TAMPA, FL 33605		ROAD NO.	COUNTY	FINANCIAL PROJECT ID	
						SR 700	HIGHLANDS	448936-1-52-01	S-53

1/26/2024 1:39:30 PM pser/pas P:\FDT\2201\CADD\448936\15201\SigningAndMarking\PLAN\SP50.dgn

THE OFFICIAL RECORD OF THIS SHEET IS THE ELECTRONIC FILE DIGITALLY SIGNED AND SEALED UNDER RULE 61G15-23.004, F.A.C.

SR 700 (US 98)

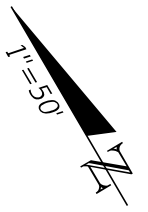

**SIGN 10**  
7' - 6" x 4' - 0"  
0700 1113 1 EA  
0700 1600 1 EA  
STA. 676+20  
SINGLE COLUMN  
CANTILEVER

**W10-1**  
36" DIA.  
0700142111 1 EA  
STA. 677+51

**R2-1**  
30" x 36"  
0700 1111 1 EA  
0700 1600 1 EA  
STA. 680+00

**W1-4L**  
30" x 30"  
0700 1111 1 EA  
0700 1600 1 EA  
STA. 682+70

Boney Marsh  
And  
Bluff Hammock

**E**  
W1-8R W1-8L  
18" x 24"  
0700 1111 2 EA  
STA. 676+89  
STA. 678+13

**F**  
6" YELLOW WITH  
MD/Y RPM'S 40' O.C.  
0700 1600 1 EA

**SPEED  
LIMIT  
55**

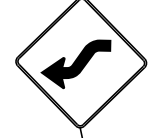

MATCH LINE STA. 675+90.00

MATCH LINE STA. 683+40.00

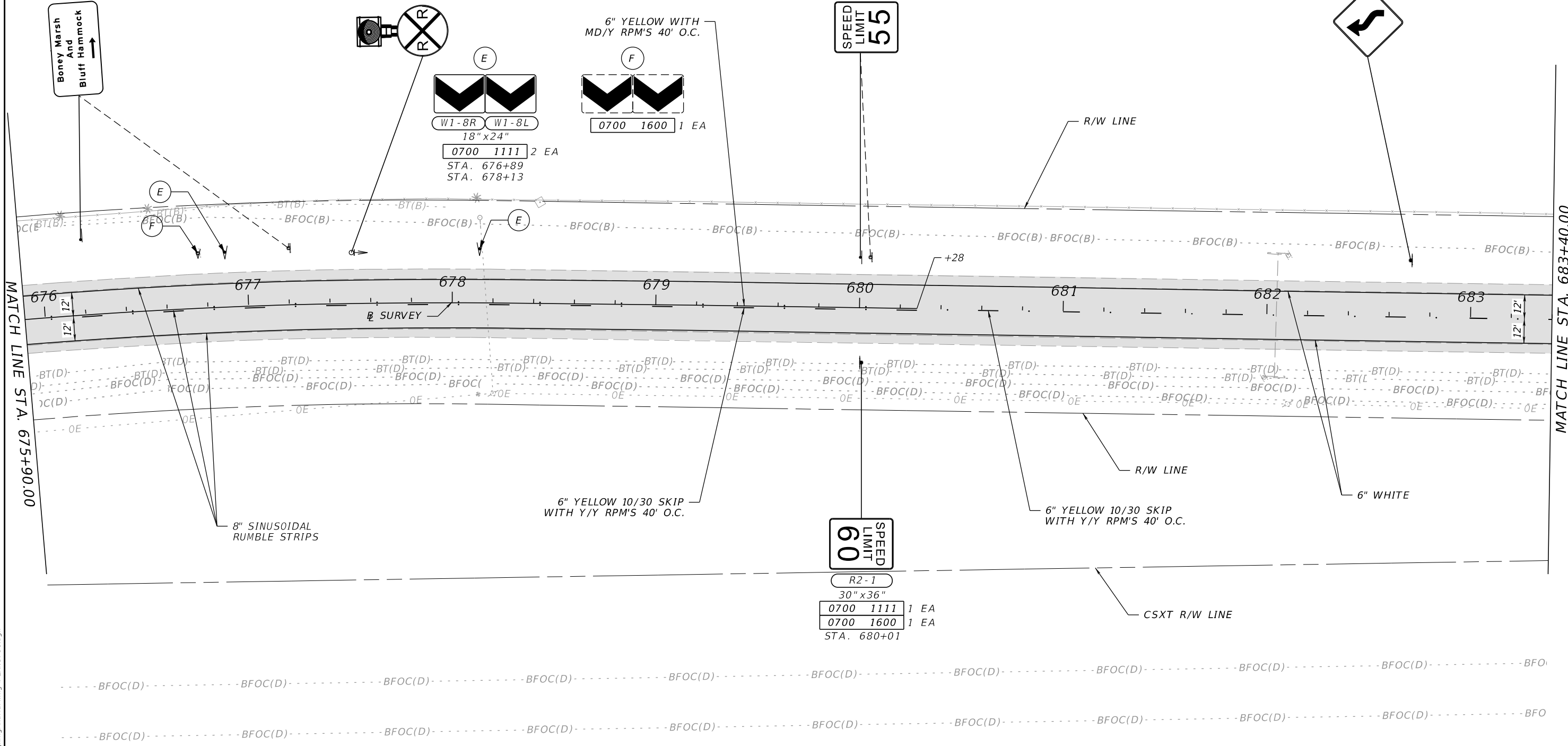

1/26/2024 1:39:33 PM pser/pas P:\FDT\2201\CADD\44893615201\SigningAndMarking\PLANS\SP51.dgn

REVISIONS				ENGINEER OF RECORD		STATE OF FLORIDA DEPARTMENT OF TRANSPORTATION			SIGNING AND PAVEMENT MARKING PLAN	SHEET NO.
DATE	DESCRIPTION	DATE	DESCRIPTION	VICKEN SERPEKIAN, P.E., P.T.O.E. LICENSE NUMBER: 82646 ELEMENT ENGINEERING GROUP 1713 E. 9TH AVENUE TAMPA, FL 33605		ROAD NO.	COUNTY	FINANCIAL PROJECT ID		S-54
						SR 700	HIGHLANDS	448936-1-52-01		

THE OFFICIAL RECORD OF THIS SHEET IS THE ELECTRONIC FILE DIGITALLY SIGNED AND SEALED UNDER RULE 61G15-23.004, F.A.C.

SR 700 (US 98)

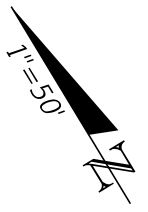

W3-5		
36" x 36"		
0700	1111	1 EA
0700	1600	1 EA
STA. 685+77		

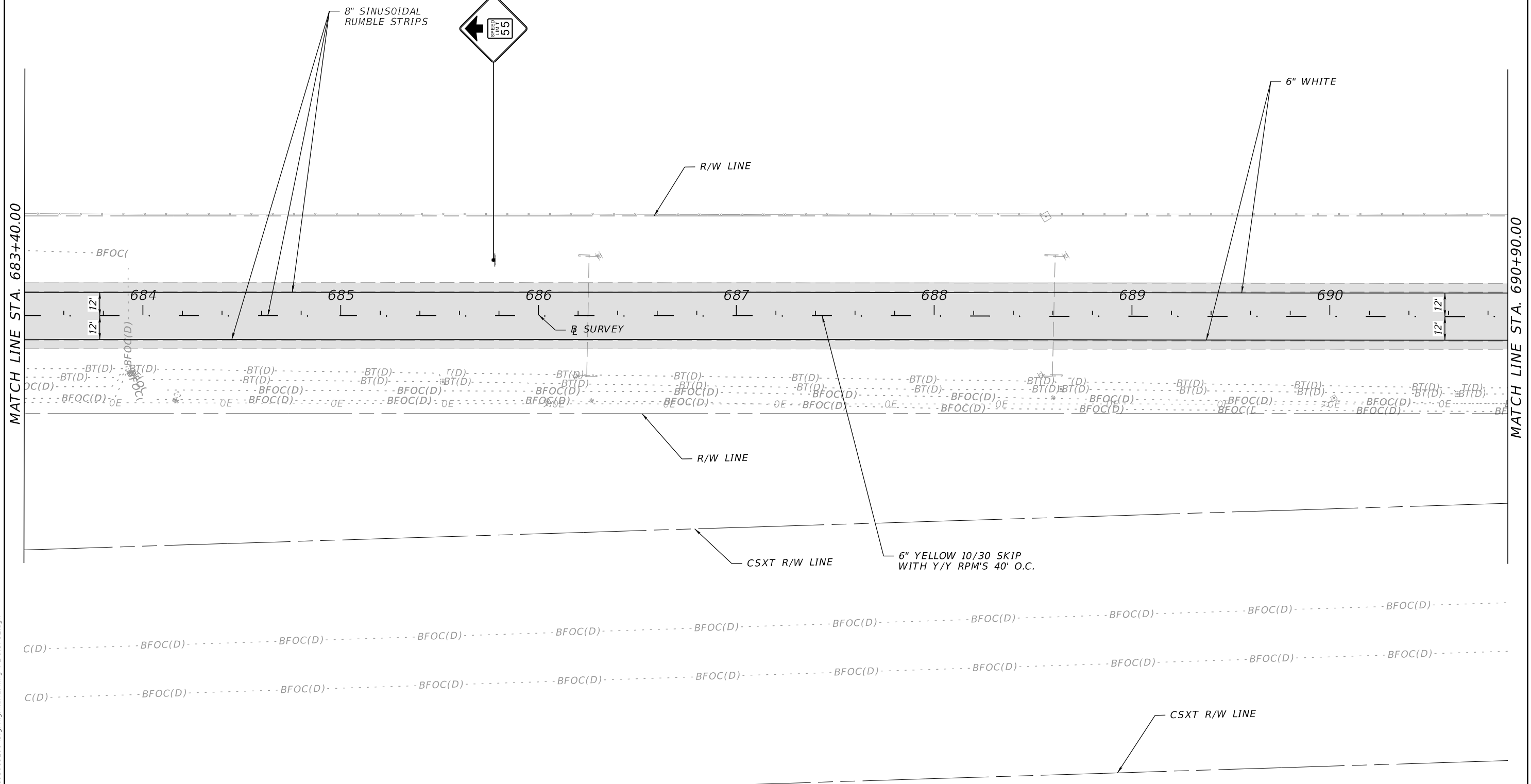

MATCH LINE STA. 683+40.00

MATCH LINE STA. 690+90.00

1/26/2024 1:39:40 PM pserpas P:\PDT2201\CADD\4489361\5201\SigningAndMarking\PLAN\SP52.dgn

THE OFFICIAL RECORD OF THIS SHEET IS THE ELECTRONIC FILE DIGITALLY SIGNED AND SEALED UNDER RULE 61G15-23.004, F.A.C.

REVISIONS				ENGINEER OF RECORD		STATE OF FLORIDA DEPARTMENT OF TRANSPORTATION			SIGNING AND PAVEMENT MARKING PLAN	SHEET NO.
DATE	DESCRIPTION	DATE	DESCRIPTION	VICKEN SERPEKIAN, P.E., P.T.O.E. LICENSE NUMBER: 82646 ELEMENT ENGINEERING GROUP 1713 E. 9TH AVENUE TAMPA, FL 33605		ROAD NO.	COUNTY	FINANCIAL PROJECT ID		S-55
						SR 700	HIGHLANDS	448936-1-52-01		

SR 700 (US 98)

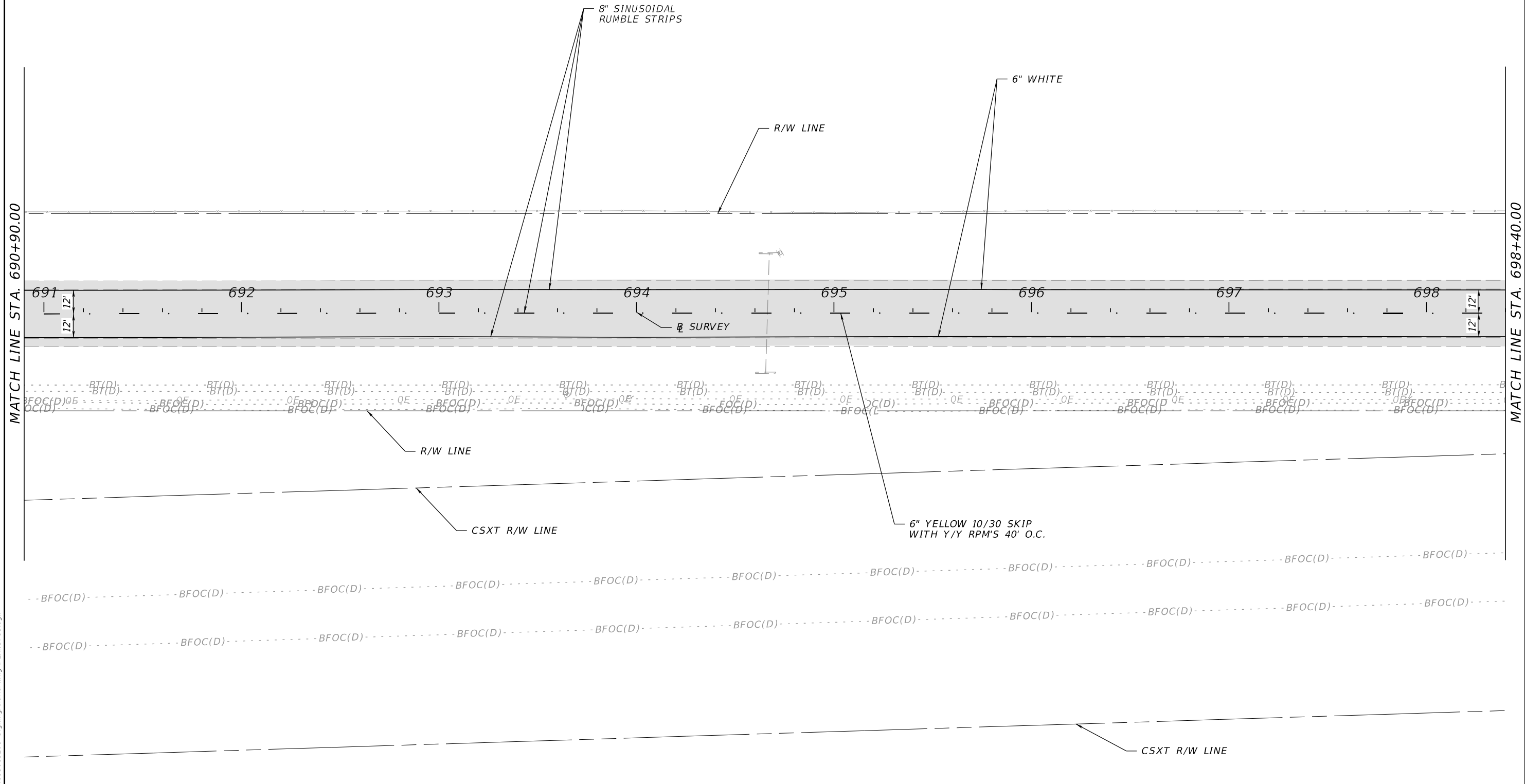
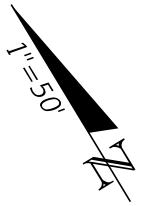

MATCH LINE STA. 690+90.00

MATCH LINE STA. 698+40.00

1/26/2024 1:39:43 PM pser/pas P:\PDT2201\CADD\44893615201\SigningAndMarking\PLANSP53.dgn

THE OFFICIAL RECORD OF THIS SHEET IS THE ELECTRONIC FILE DIGITALLY SIGNED AND SEALED UNDER RULE 61G15-23.004, F.A.C.

REVISIONS				ENGINEER OF RECORD		STATE OF FLORIDA DEPARTMENT OF TRANSPORTATION			SIGNING AND PAVEMENT MARKING PLAN	SHEET NO.
DATE	DESCRIPTION	DATE	DESCRIPTION	VICKEN SERPEKIAN, P.E., P.T.O.E. LICENSE NUMBER: 82646 ELEMENT ENGINEERING GROUP 1713 E. 9TH AVENUE TAMPA, FL 33605		ROAD NO.	COUNTY	FINANCIAL PROJECT ID		S-56
						SR 700	HIGHLANDS	448936-1-52-01		



SR 700 (US 98)

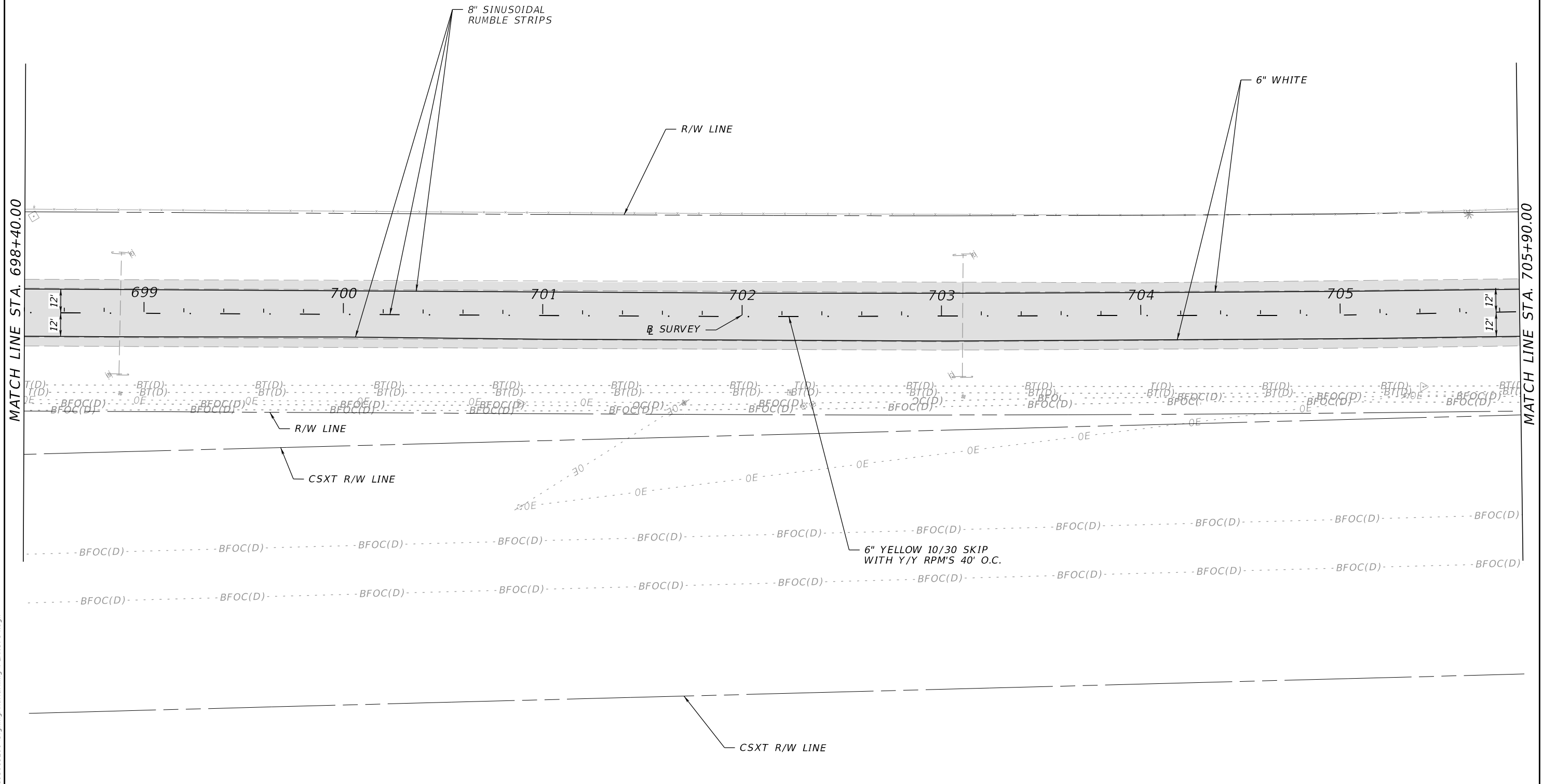
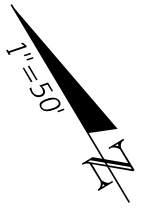

MATCH LINE STA. 698+40.00

MATCH LINE STA. 705+90.00

1/26/2024 1:39:47 PM pser/pas P:\FDT\2201\CADD\4489361\5201\SigningAndMarking\PLAN\SP54.dgn

THE OFFICIAL RECORD OF THIS SHEET IS THE ELECTRONIC FILE DIGITALLY SIGNED AND SEALED UNDER RULE 61G15-23.004, F.A.C.

REVISIONS				ENGINEER OF RECORD		STATE OF FLORIDA DEPARTMENT OF TRANSPORTATION			<b>SIGNING AND PAVEMENT MARKING PLAN</b>	SHEET NO.
DATE	DESCRIPTION	DATE	DESCRIPTION	VICKEN SERPEKIAN, P.E., P.T.O.E. LICENSE NUMBER: 82646 ELEMENT ENGINEERING GROUP 1713 E. 9TH AVENUE TAMPA, FL 33605		ROAD NO.	COUNTY	FINANCIAL PROJECT ID		S-57
						SR 700	HIGHLANDS	448936-1-52-01		

SR 700 (US 98)

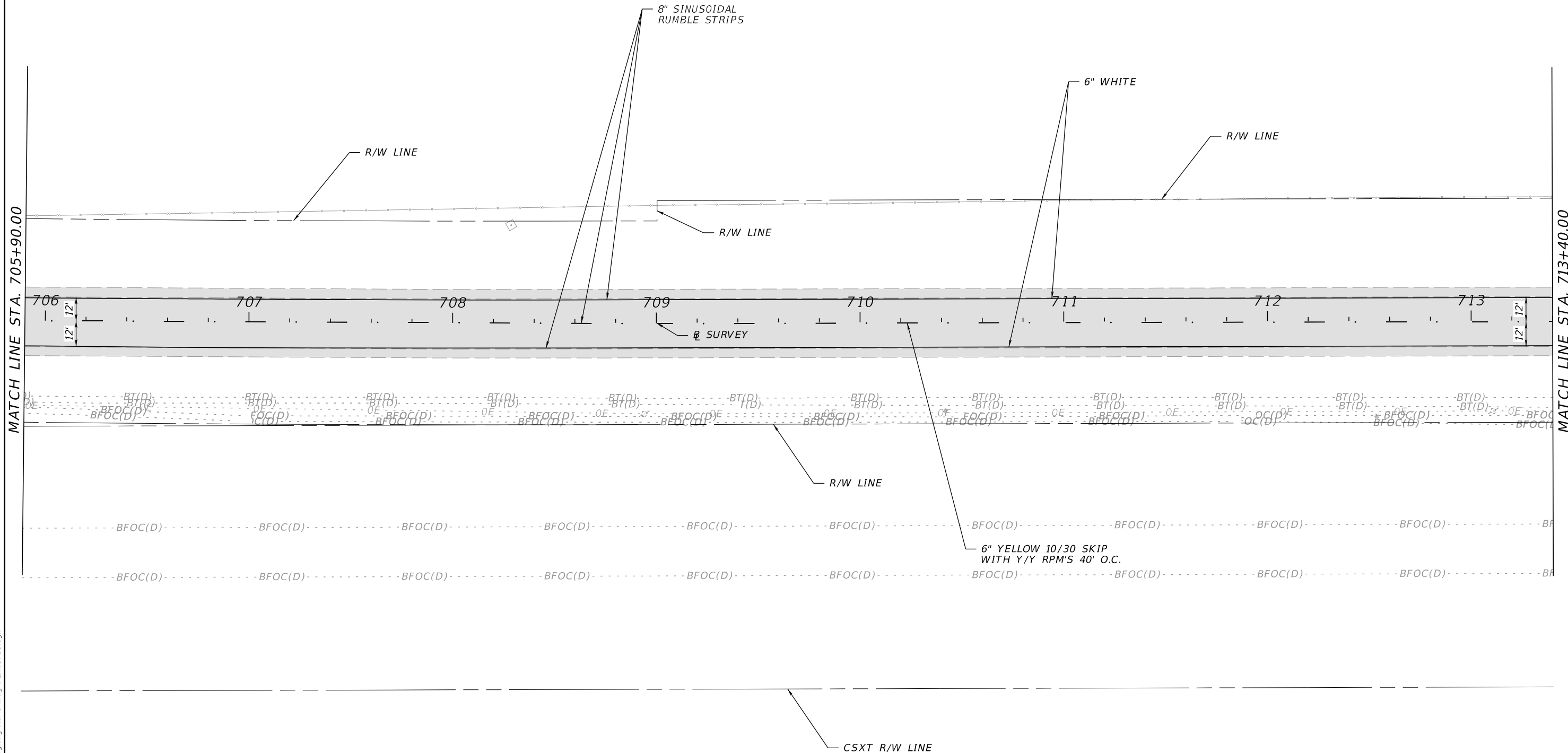
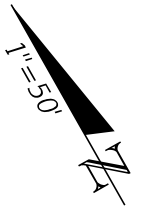

MATCH LINE STA. 705+90.00

MATCH LINE STA. 713+40.00

1/26/2024 1:39:51 PM pser/pas  
P:\FDT\2201\CADD\4489361\5201\SigningAndMarking\PLANS\PS5.dgn

THE OFFICIAL RECORD OF THIS SHEET IS THE ELECTRONIC FILE DIGITALLY SIGNED AND SEALED UNDER RULE 61G15-23.004, F.A.C.

REVISIONS				ENGINEER OF RECORD			STATE OF FLORIDA DEPARTMENT OF TRANSPORTATION			SIGNING AND PAVEMENT MARKING PLAN	SHEET NO.
DATE	DESCRIPTION	DATE	DESCRIPTION	VICKEN SERPEKIAN, P.E., P.T.O.E. LICENSE NUMBER: 82646 ELEMENT ENGINEERING GROUP 1713 E. 9TH AVENUE TAMPA, FL 33605			ROAD NO.	COUNTY	FINANCIAL PROJECT ID		S-58
				SR 700	HIGHLANDS	448936-1-52-01					

SR 700 (US 98)

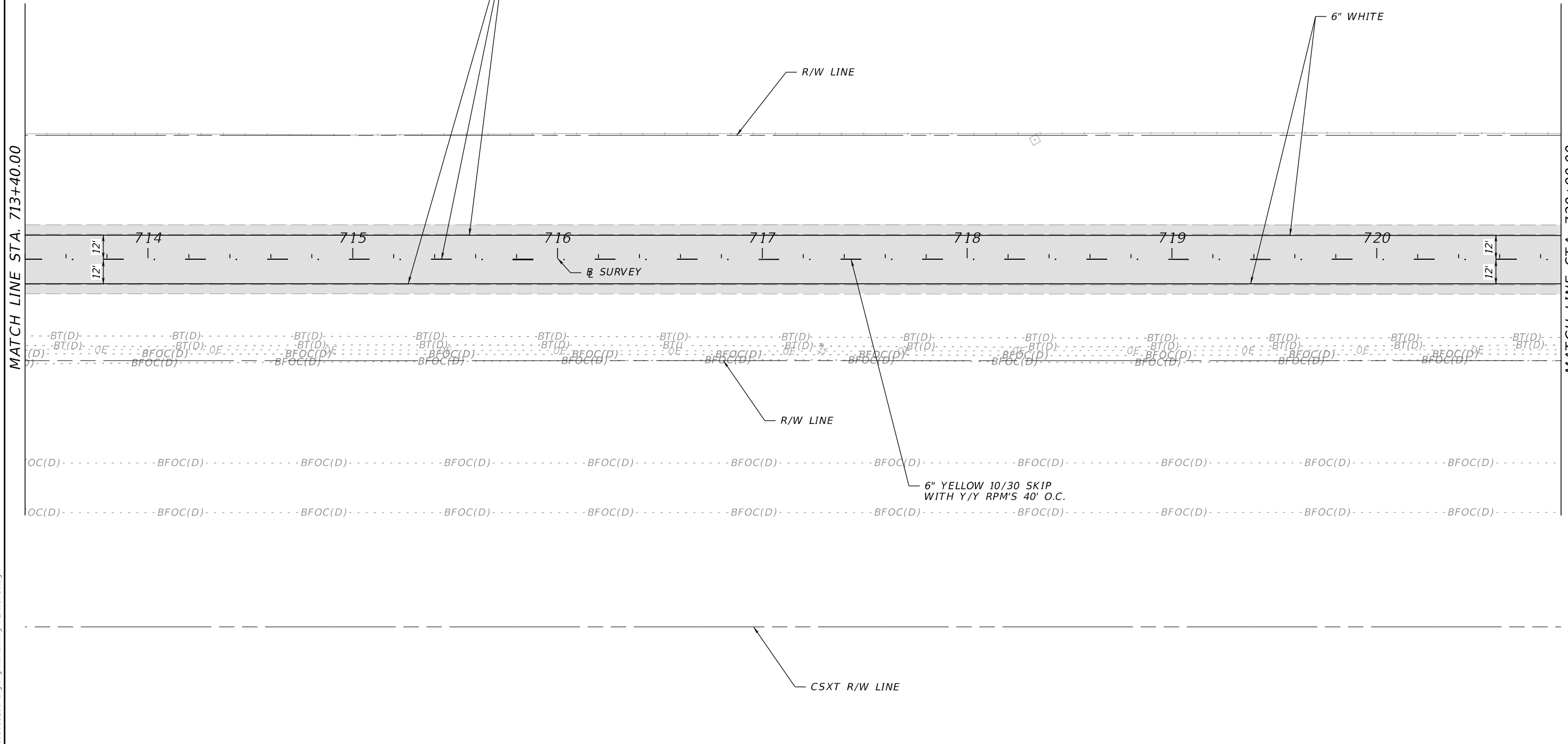
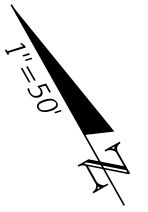

MATCH LINE STA. 713+40.00

MATCH LINE STA. 720+90.00

1/26/2024 1:39:53 PM pserpas P:\FDT\2201\CADD\4489361\5201\SigningAndMarking\PLANS\SP56.dgn

THE OFFICIAL RECORD OF THIS SHEET IS THE ELECTRONIC FILE DIGITALLY SIGNED AND SEALED UNDER RULE 61G15-23.004, F.A.C.

REVISIONS				ENGINEER OF RECORD		STATE OF FLORIDA DEPARTMENT OF TRANSPORTATION			<b>SIGNING AND PAVEMENT MARKING PLAN</b>	SHEET NO.
DATE	DESCRIPTION	DATE	DESCRIPTION	VICKEN SERPEKIAN, P.E., P.T.O.E. LICENSE NUMBER: 82646 ELEMENT ENGINEERING GROUP 1713 E. 9TH AVENUE TAMPA, FL 33605		ROAD NO.	COUNTY	FINANCIAL PROJECT ID		S-59
						SR 700	HIGHLANDS	448936-1-52-01		

SR 700 (US 98)

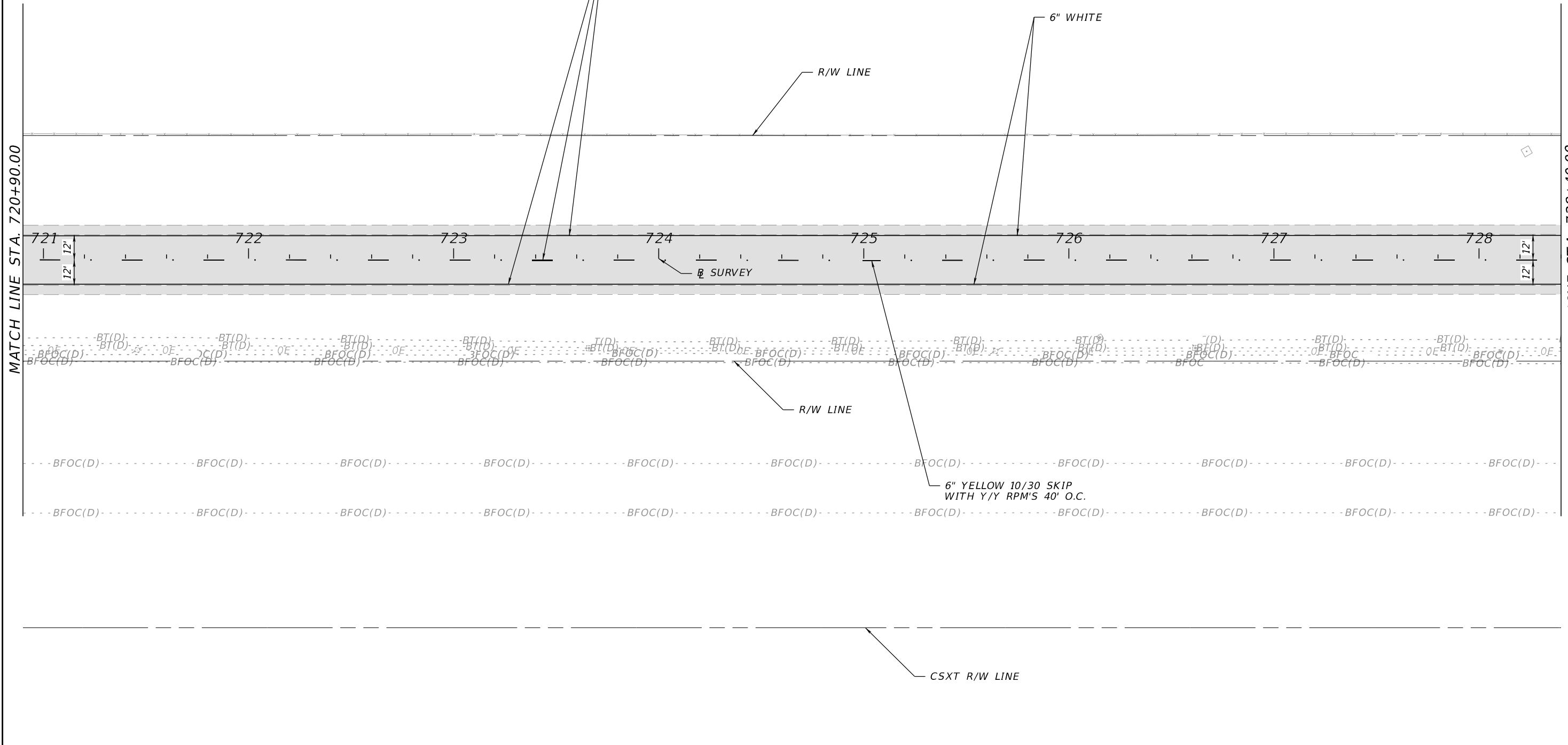
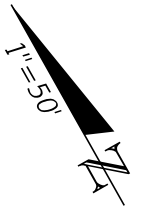

MATCH LINE STA. 720+90.00

MATCH LINE STA. 728+40.00

1/26/2024 1:39:57 PM pser/pas P:\FDT\2201\CADD\4489361\5201\SigningAndMarking\PLANS\PS17.dgn

THE OFFICIAL RECORD OF THIS SHEET IS THE ELECTRONIC FILE DIGITALLY SIGNED AND SEALED UNDER RULE 61G15-23.004, F.A.C.

REVISIONS				ENGINEER OF RECORD		STATE OF FLORIDA DEPARTMENT OF TRANSPORTATION			<b>SIGNING AND PAVEMENT MARKING PLAN</b>	SHEET NO.
DATE	DESCRIPTION	DATE	DESCRIPTION	VICKEN SERPEKIAN, P.E., P.T.O.E. LICENSE NUMBER: 82646 ELEMENT ENGINEERING GROUP 1713 E. 9TH AVENUE TAMPA, FL 33605		ROAD NO.	COUNTY	FINANCIAL PROJECT ID		S-60
								SR 700		

SR 700 (US 98)

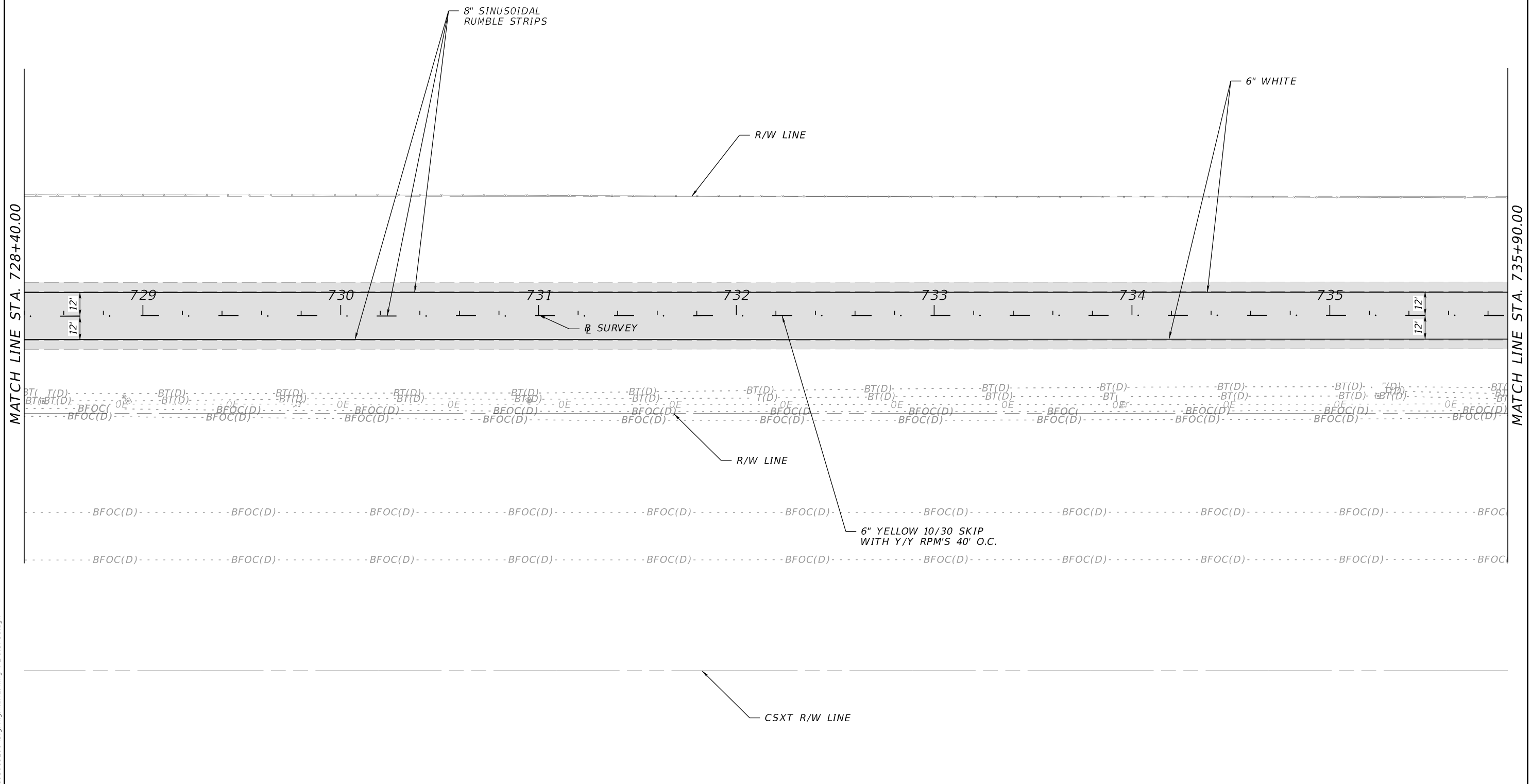
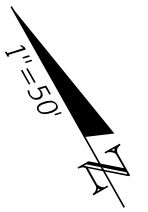

MATCH LINE STA. 728+40.00

MATCH LINE STA. 735+90.00

1/26/2024 1:40:00 PM pser/pas P:\FDT\2201\CADD\4489361\5201\SigningAndMarking\PLANS\PS58.dgn

THE OFFICIAL RECORD OF THIS SHEET IS THE ELECTRONIC FILE DIGITALLY SIGNED AND SEALED UNDER RULE 61G15-23.004, F.A.C.

REVISIONS				ENGINEER OF RECORD		STATE OF FLORIDA DEPARTMENT OF TRANSPORTATION			<b>SIGNING AND PAVEMENT MARKING PLAN</b>	SHEET NO.
DATE	DESCRIPTION	DATE	DESCRIPTION	VICKEN SERPEKIAN, P.E., P.T.O.E. LICENSE NUMBER: 82646 ELEMENT ENGINEERING GROUP 1713 E. 9TH AVENUE TAMPA, FL 33605		ROAD NO.	COUNTY	FINANCIAL PROJECT ID		S-61
						SR 700	HIGHLANDS	448936-1-52-01		

SR 700 (US 98)

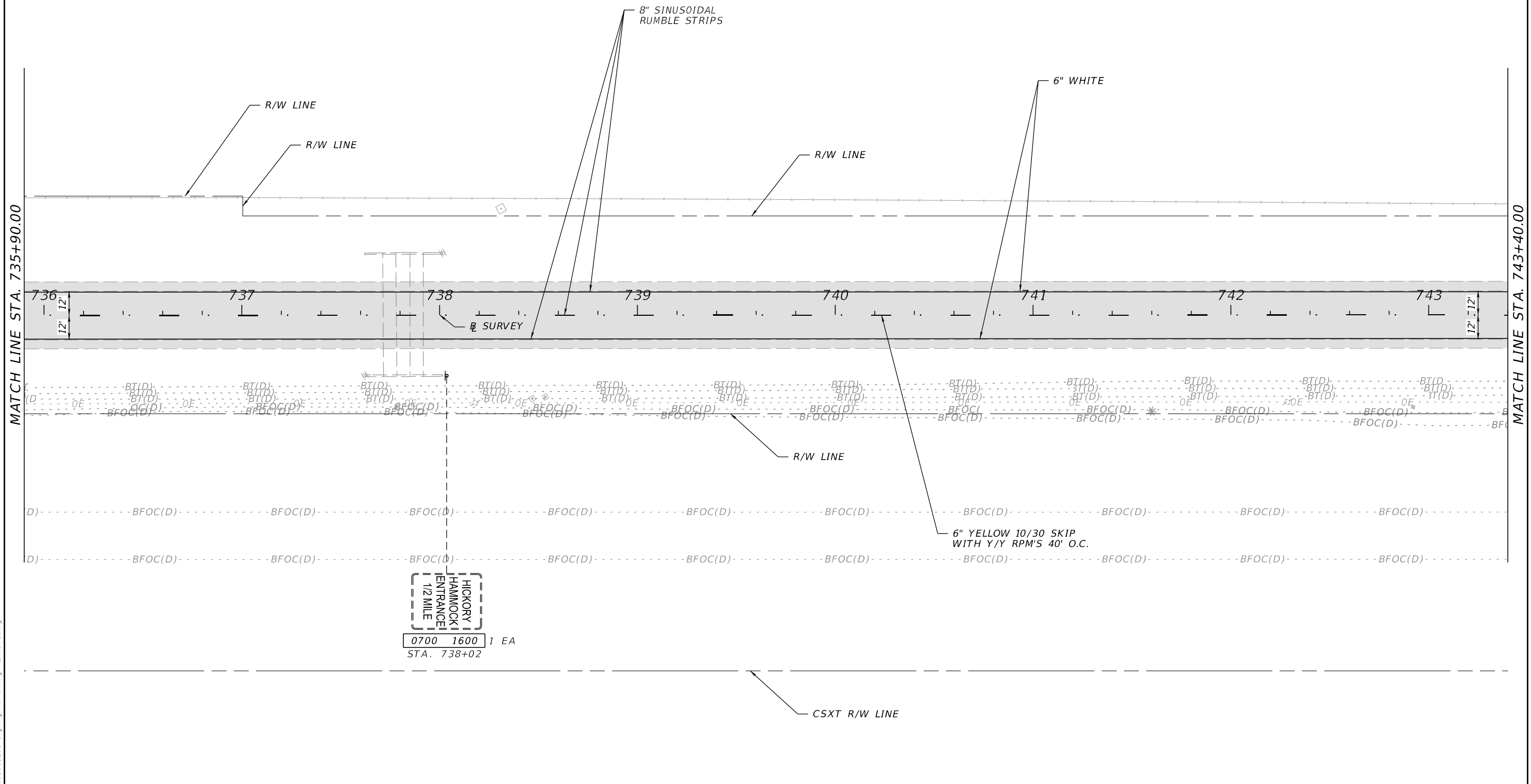
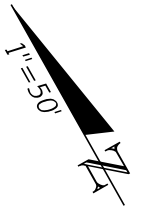

1/26/2024 1:40:04 PM pser/pas P:\FDT\2201\CADD\4489361\5201\SigningAndMarking\PLAN\SP59.dgn

THE OFFICIAL RECORD OF THIS SHEET IS THE ELECTRONIC FILE DIGITALLY SIGNED AND SEALED UNDER RULE 61G15-23.004, F.A.C.

REVISIONS				ENGINEER OF RECORD		STATE OF FLORIDA DEPARTMENT OF TRANSPORTATION			SIGNING AND PAVEMENT MARKING PLAN	SHEET NO.
DATE	DESCRIPTION	DATE	DESCRIPTION	VICKEN SERPEKIAN, P.E., P.T.O.E. LICENSE NUMBER: 82646 ELEMENT ENGINEERING GROUP 1713 E. 9TH AVENUE TAMPA, FL 33605		ROAD NO.	COUNTY	FINANCIAL PROJECT ID		S-62
						SR 700	HIGHLANDS	448936-1-52-01		

SR 700 (US 98)

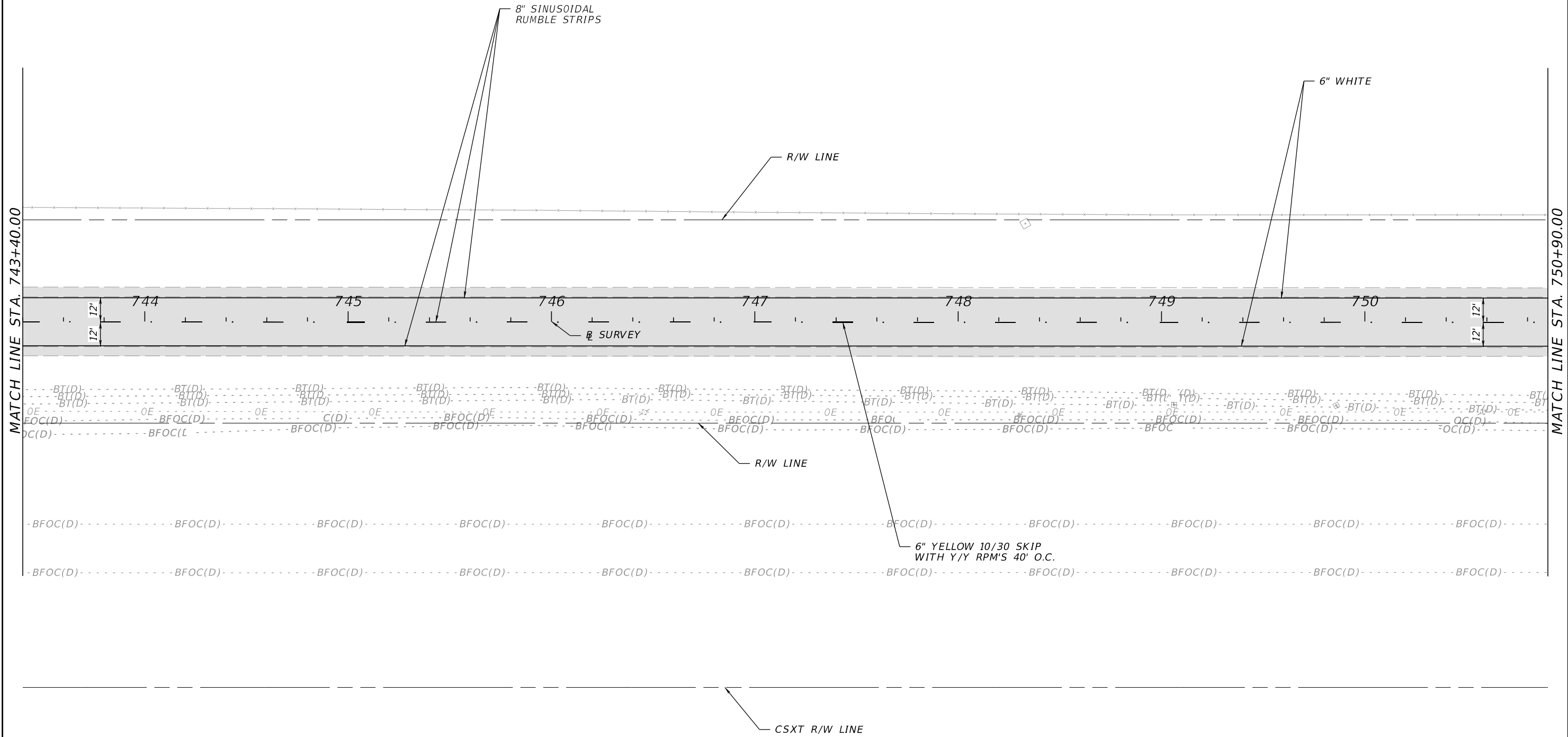
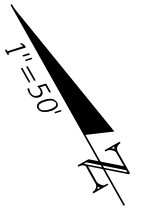

MATCH LINE STA. 743+40.00

MATCH LINE STA. 750+90.00

1/26/2024 1:40:06 PM pser/pas  
P:\PDT2201\CADD\4489361\5201\SigningAndMarking\PLANS\SP60.dgn

THE OFFICIAL RECORD OF THIS SHEET IS THE ELECTRONIC FILE DIGITALLY SIGNED AND SEALED UNDER RULE 61G15-23.004, F.A.C.

REVISIONS				ENGINEER OF RECORD		STATE OF FLORIDA DEPARTMENT OF TRANSPORTATION			<b>SIGNING AND PAVEMENT MARKING PLAN</b>	SHEET NO.
DATE	DESCRIPTION	DATE	DESCRIPTION				ROAD NO.	COUNTY		FINANCIAL PROJECT ID
				VICKEN SERPEKIAN, P.E., P.T.O.E. LICENSE NUMBER: 82646 ELEMENT ENGINEERING GROUP 1713 E. 9TH AVENUE TAMPA, FL 33605			SR 700	HIGHLANDS		448936-1-52-01

SR 700 (US 98)

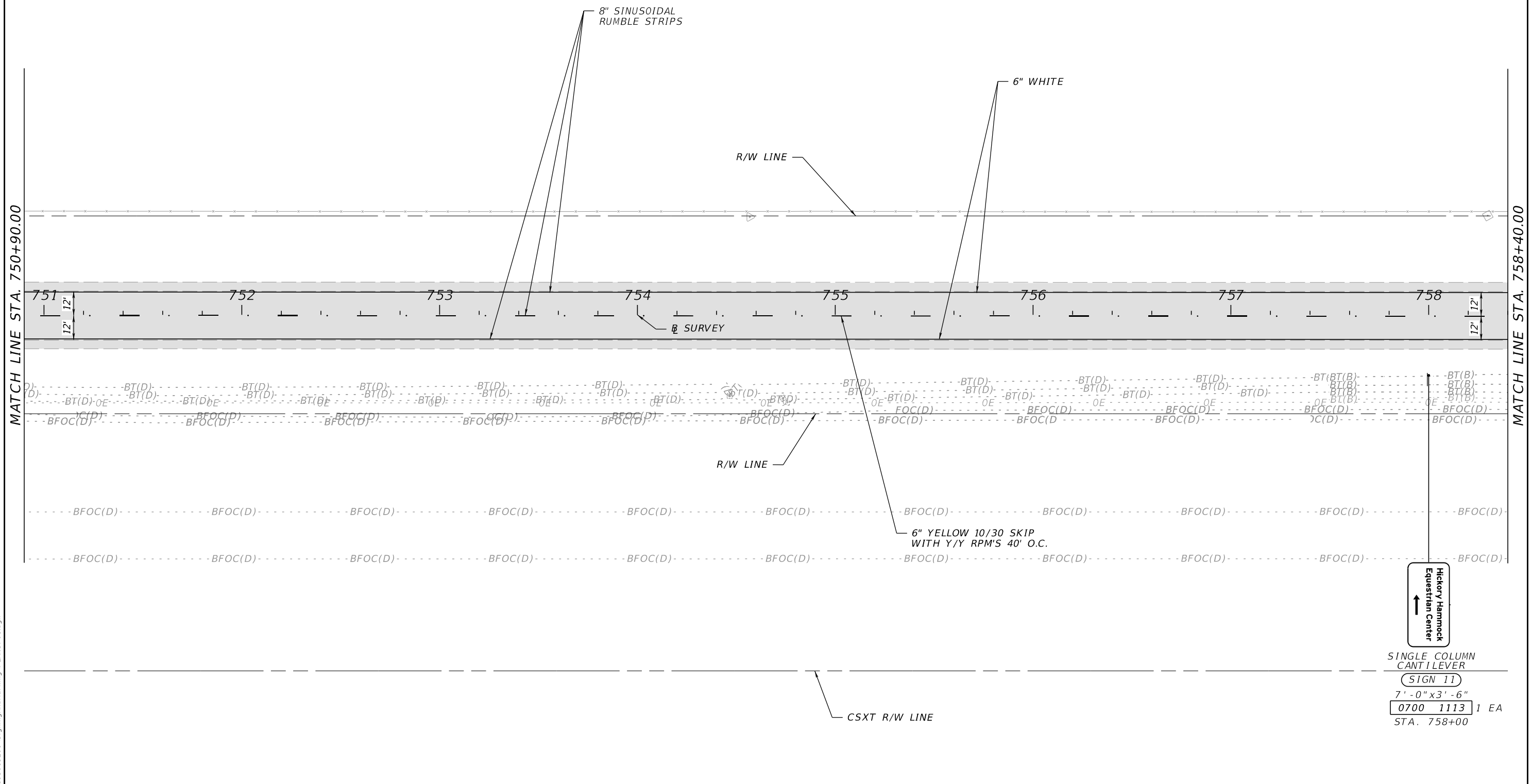
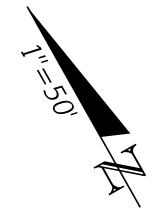

MATCH LINE STA. 750+90.00

MATCH LINE STA. 758+40.00

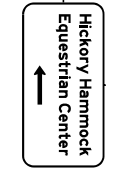

SINGLE COLUMN  
CANTILEVER  
**(SIGN 11)**  
7' - 0" x 3' - 6"  
**0700 1113** 1 EA  
STA. 758+00

1/26/2024 1:40:10 PM pser/pas P:\PDT2201\CADD\44893615201\SigningAndMarking\PLANS\p61.dgn

REVISIONS				ENGINEER OF RECORD			STATE OF FLORIDA DEPARTMENT OF TRANSPORTATION			<b>SIGNING AND PAVEMENT MARKING PLAN</b>	SHEET NO.
DATE	DESCRIPTION	DATE	DESCRIPTION	VICKEN SERPEKIAN, P.E., P.T.O.E. LICENSE NUMBER: 82646 ELEMENT ENGINEERING GROUP 1713 E. 9TH AVENUE TAMPA, FL 33605			ROAD NO.	COUNTY	FINANCIAL PROJECT ID		S-64
							SR 700	HIGHLANDS	448936-1-52-01		

THE OFFICIAL RECORD OF THIS SHEET IS THE ELECTRONIC FILE DIGITALLY SIGNED AND SEALED UNDER RULE 61G15-23.004, F.A.C.



SR 700 (US 98)

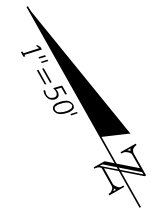

MATCH LINE STA. 758+40.00

MATCH LINE STA. 765+90.00

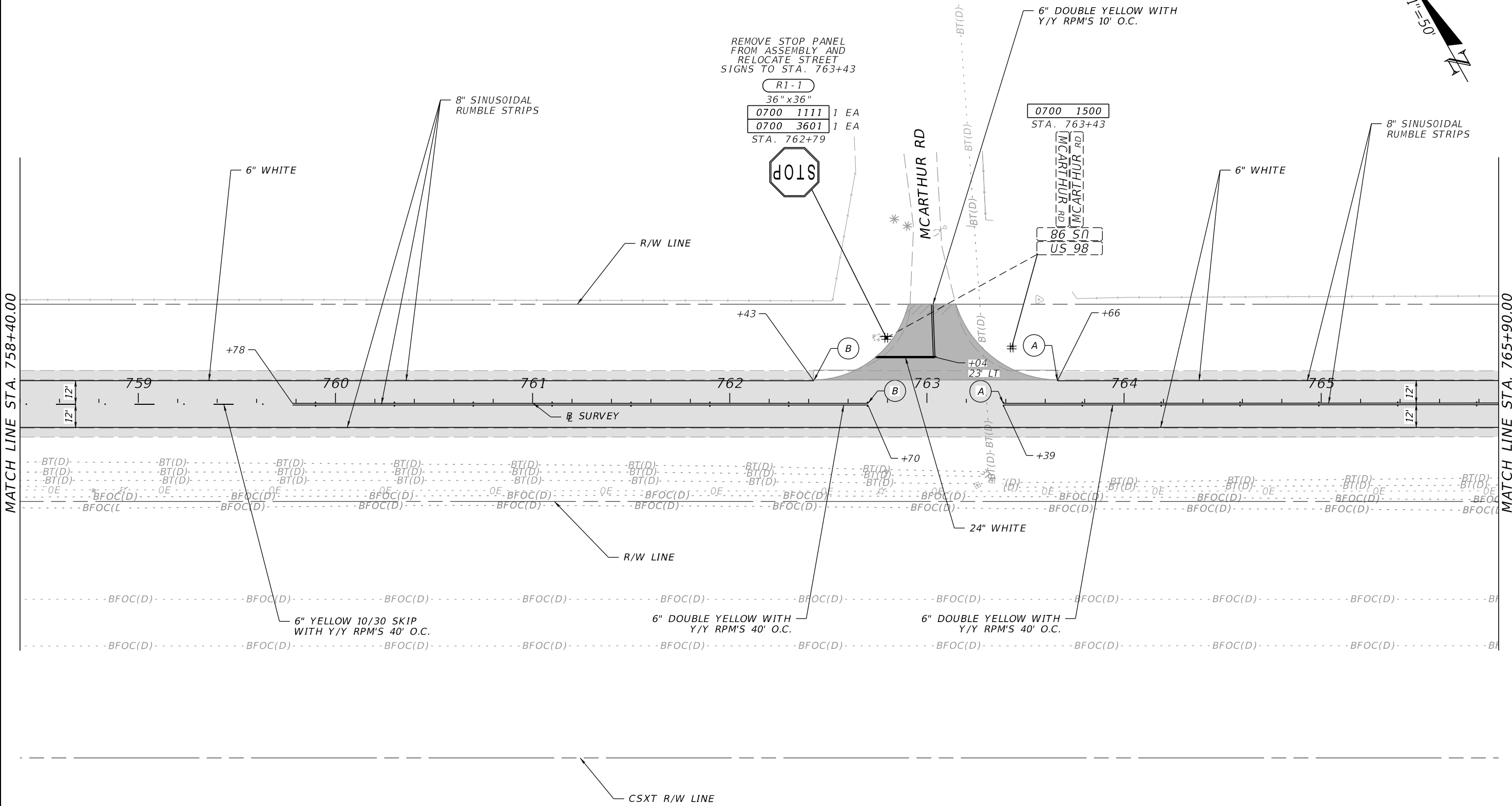

- (A) BEGIN 8" SINUSOIDAL RUMBLE STRIPS
- (B) END 8" SINUSOIDAL RUMBLE STRIPS

REVISIONS				ENGINEER OF RECORD		STATE OF FLORIDA DEPARTMENT OF TRANSPORTATION			SHEET NO.
DATE	DESCRIPTION	DATE	DESCRIPTION	VICKEN SERPEKIAN, P.E., P.T.O.E. LICENSE NUMBER: 82646 ELEMENT ENGINEERING GROUP 1713 E. 9TH AVENUE TAMPA, FL 33605		ROAD NO.	COUNTY	FINANCIAL PROJECT ID	
						SR 700	HIGHLANDS	448936-1-52-01	
<b>SIGNING AND PAVEMENT MARKING PLAN</b>								S-65	

1/26/2024 1:40:13 PM pser/pas P:\FDT\2201\CADD\448936\1-52-01\SigningAndMarking\PLANS\62.dgn

THE OFFICIAL RECORD OF THIS SHEET IS THE ELECTRONIC FILE DIGITALLY SIGNED AND SEALED UNDER RULE 61G15-23.004, F.A.C.

SR 700 (US 98)

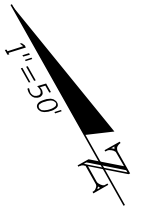

**SIGN 12**  
 7' - 0" x 3' - 6"  
 0700 1113 1 EA  
 STA. 768+00  
 SINGLE COLUMN  
 CANTILEVER

Hickory Hammock  
 Equestrian Center  
 ↑

8" SINUSOIDAL  
 RUMBLE STRIPS

6" WHITE

6" DOUBLE YELLOW WITH  
 Y/Y RPM'S 40' O.C.

R/W LINE

+28

⊕ SURVEY

MATCH LINE STA. 765+90.00

MATCH LINE STA. 773+40.00

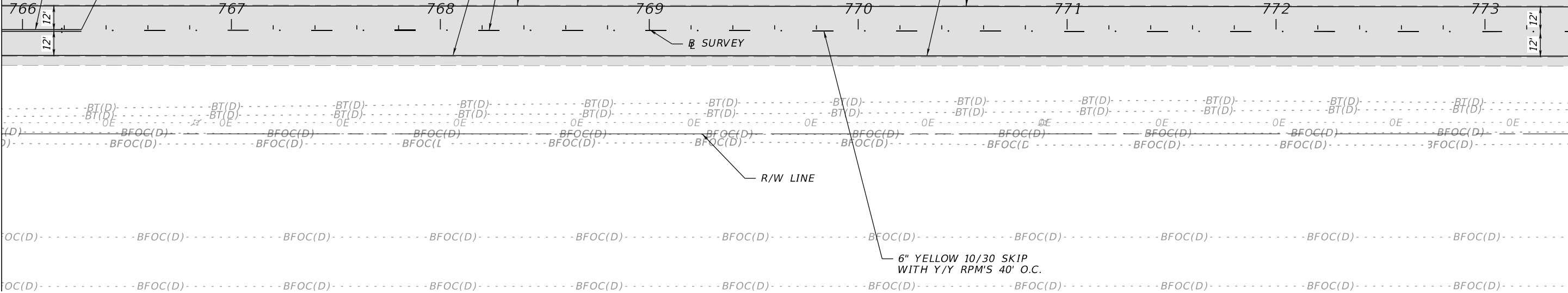

1/26/2024 1:40:16 PM pser/pas  
 P:\FDT\2201\CADD\4489361\5201\SigningAndMarking\PLANS\63.dgn

REVISIONS			
DATE	DESCRIPTION	DATE	DESCRIPTION

ENGINEER OF RECORD  
 VICKEN SERPEKIAN, P.E., P.T.O.E.  
 LICENSE NUMBER: 82646  
 ELEMENT ENGINEERING GROUP  
 1713 E. 9TH AVENUE  
 TAMPA, FL 33605

STATE OF FLORIDA DEPARTMENT OF TRANSPORTATION		
ROAD NO.	COUNTY	FINANCIAL PROJECT ID
SR 700	HIGHLANDS	448936-1-52-01

**SIGNING AND PAVEMENT  
 MARKING PLAN**

SHEET NO.  
 S-66

THE OFFICIAL RECORD OF THIS SHEET IS THE ELECTRONIC FILE DIGITALLY SIGNED AND SEALED UNDER RULE 61G15-23.004, F.A.C.

SR 700 (US 98)

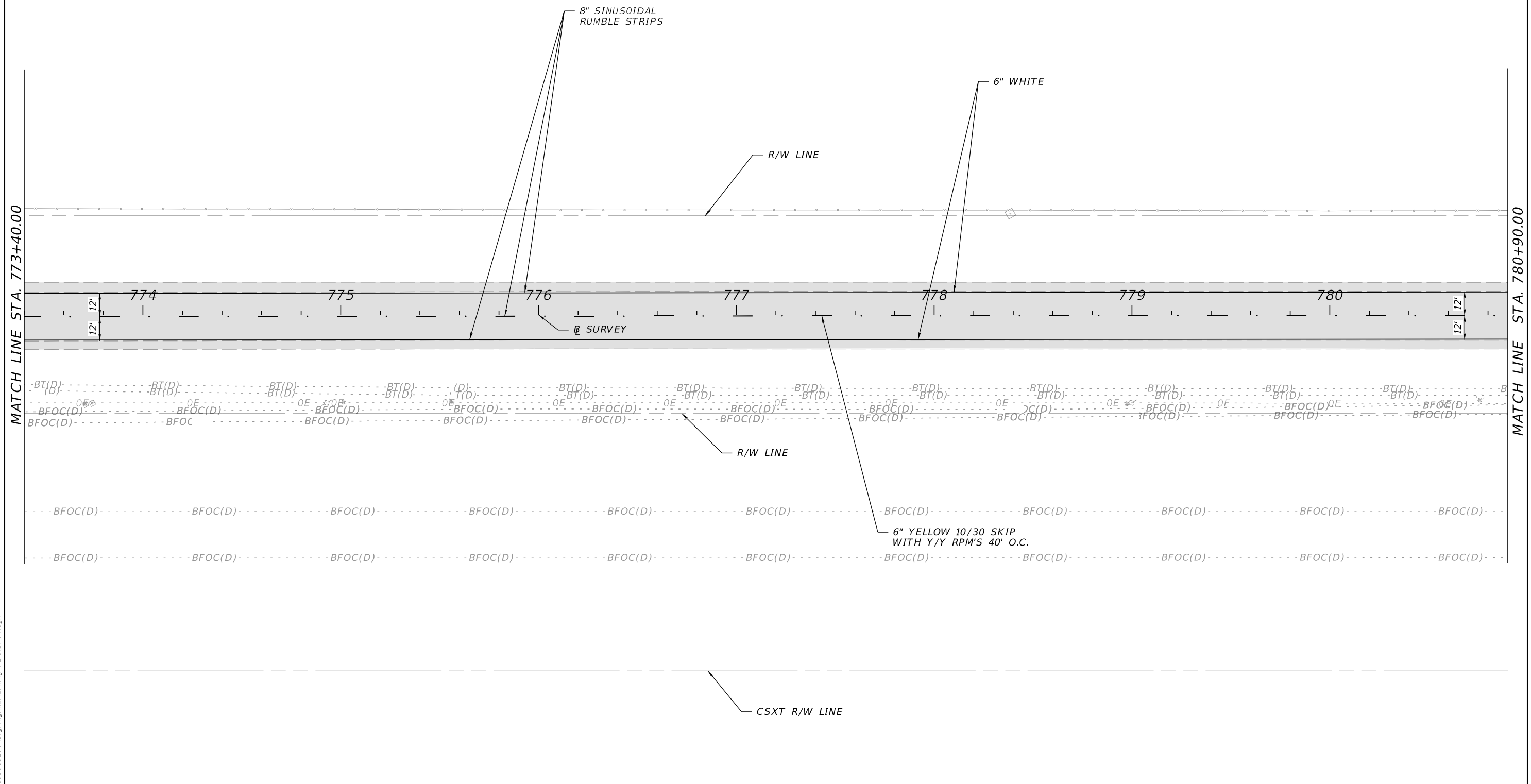
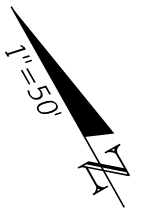

MATCH LINE STA. 773+40.00

MATCH LINE STA. 780+90.00

REVISIONS				ENGINEER OF RECORD		STATE OF FLORIDA DEPARTMENT OF TRANSPORTATION			SIGNING AND PAVEMENT MARKING PLAN	SHEET NO.
DATE	DESCRIPTION	DATE	DESCRIPTION	VICKEN SERPEKIAN, P.E., P.T.O.E. LICENSE NUMBER: 82646 ELEMENT ENGINEERING GROUP 1713 E. 9TH AVENUE TAMPA, FL 33605		ROAD NO.	COUNTY	FINANCIAL PROJECT ID		S-67
						SR 700	HIGHLANDS	448936-1-52-01		

1/26/2024 1:40:19 PM pser/pas P:\FDT\2201\CADD\448936\15201\SigningAndMarking\PLANS\SP6-4.dgn

THE OFFICIAL RECORD OF THIS SHEET IS THE ELECTRONIC FILE DIGITALLY SIGNED AND SEALED UNDER RULE 61G15-23.004, F.A.C.

SR 700 (US 98)

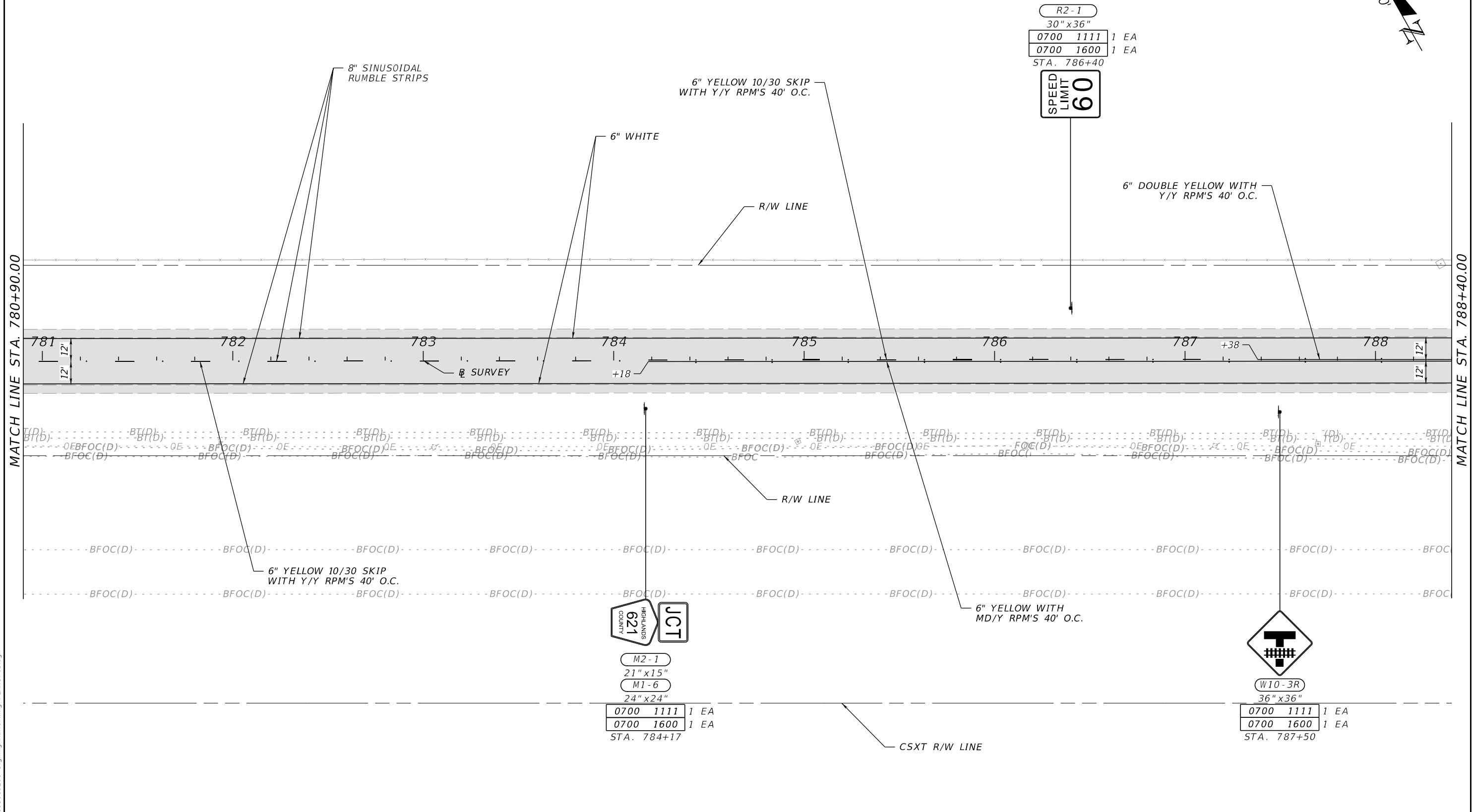
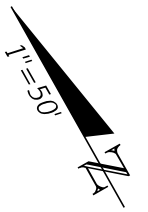

MATCH LINE STA. 780+90.00

MATCH LINE STA. 788+40.00

R2-1		
30" x 36"		
0700	1111	1 EA
0700	1600	1 EA
STA. 786+40		

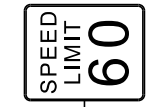

M2-1		
21" x 15"		
M1-6		
24" x 24"		
0700	1111	1 EA
0700	1600	1 EA
STA. 784+17		

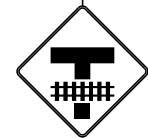

W10-3R		
36" x 36"		
0700	1111	1 EA
0700	1600	1 EA
STA. 787+50		

1/26/2024 1:40:23 PM pser/pas P:\FDT\2201\CADD\4489361\5201\SigningAndMarking\PLAN\SP65.dgn

THE OFFICIAL RECORD OF THIS SHEET IS THE ELECTRONIC FILE DIGITALLY SIGNED AND SEALED UNDER RULE 61G15-23.004, F.A.C.

REVISIONS				ENGINEER OF RECORD		STATE OF FLORIDA DEPARTMENT OF TRANSPORTATION			SIGNING AND PAVEMENT MARKING PLAN	SHEET NO.
DATE	DESCRIPTION	DATE	DESCRIPTION	VICKEN SERPEKIAN, P.E., P.T.O.E. LICENSE NUMBER: 82646 ELEMENT ENGINEERING GROUP 1713 E. 9TH AVENUE TAMPA, FL 33605		ROAD NO.	COUNTY	FINANCIAL PROJECT ID		S-68
						SR 700	HIGHLANDS	448936-1-52-01		

SR 700 (US 98)

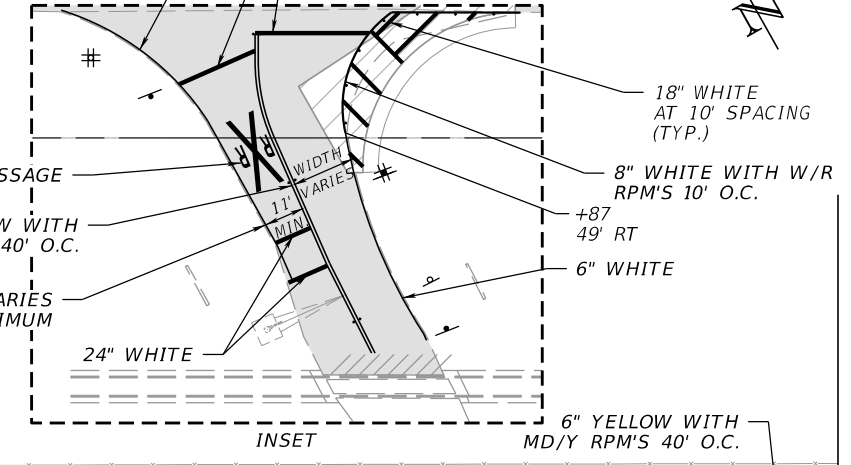
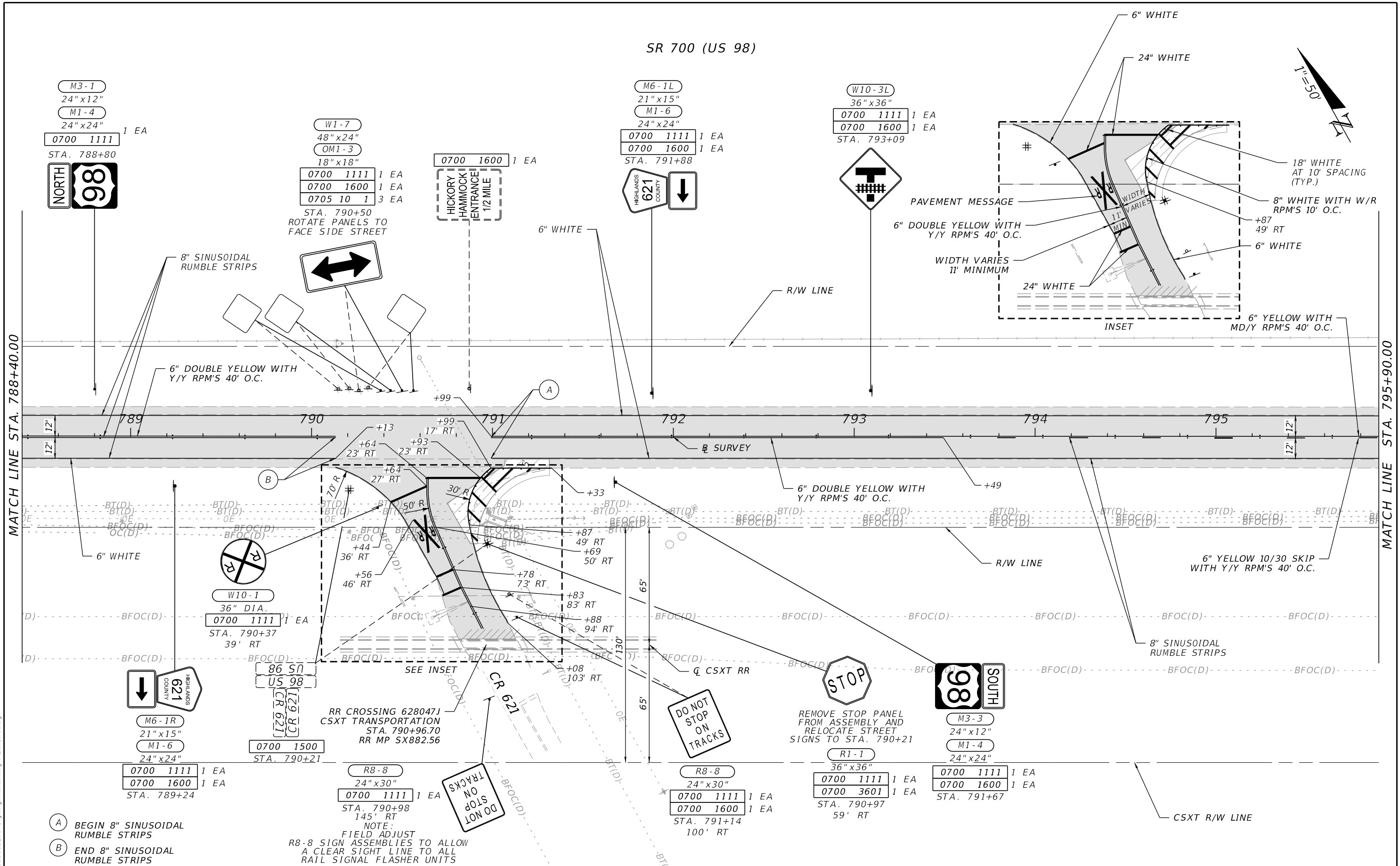
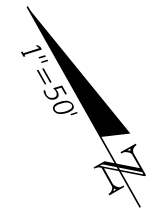

MATCH LINE STA. 788+40.00

MATCH LINE STA. 795+90.00

- (A) BEGIN 8" SINUSOIDAL RUMBLE STRIPS
- (B) END 8" SINUSOIDAL RUMBLE STRIPS

RR CROSSING 628047J  
CSXT TRANSPORTATION  
STA. 790+96.70  
RR MP 5X882.56

NOTE:  
FIELD ADJUST  
R8-8 SIGN ASSEMBLIES TO ALLOW  
A CLEAR SIGHT LINE TO ALL  
RAIL SIGNAL FLASHER UNITS

REVISIONS		REVISIONS		ENGINEER OF RECORD		STATE OF FLORIDA DEPARTMENT OF TRANSPORTATION			SHEET NO.
DATE	DESCRIPTION	DATE	DESCRIPTION			ROAD NO.	COUNTY	FINANCIAL PROJECT ID	
				VICKEN SERPEKIAN, P.E., P.T.O.E. LICENSE NUMBER: 82646 ELEMENT ENGINEERING GROUP 1713 E. 9TH AVENUE TAMPA, FL 33605		SR 700	HIGHLANDS	448936-1-52-01	
<b>SIGNING AND PAVEMENT MARKING PLAN</b>									S-69

1/26/2024 1:40:26 PM pser/pas P:\FDT\2201\CADD\448936\1-5201\SigningAndMarking\PLAN\SP66.dgn

THE OFFICIAL RECORD OF THIS SHEET IS THE ELECTRONIC FILE DIGITALLY SIGNED AND SEALED UNDER RULE 61G15-23.004, F.A.C.

SR 700 (US 98)

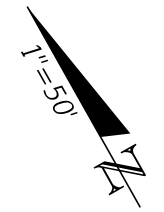

6" YELLOW WITH MD/Y RPM'S 40' O.C.

M2-1  
21" x 15"  
M1-6  
24" x 24"  
0700 1111 1 EA  
0700 1600 1 EA  
STA. 796+93



8" SINUSOIDAL RUMBLE STRIPS

6" WHITE

R/W LINE

MATCH LINE STA. 795+90.00

MATCH LINE STA. 803+40.00

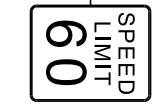
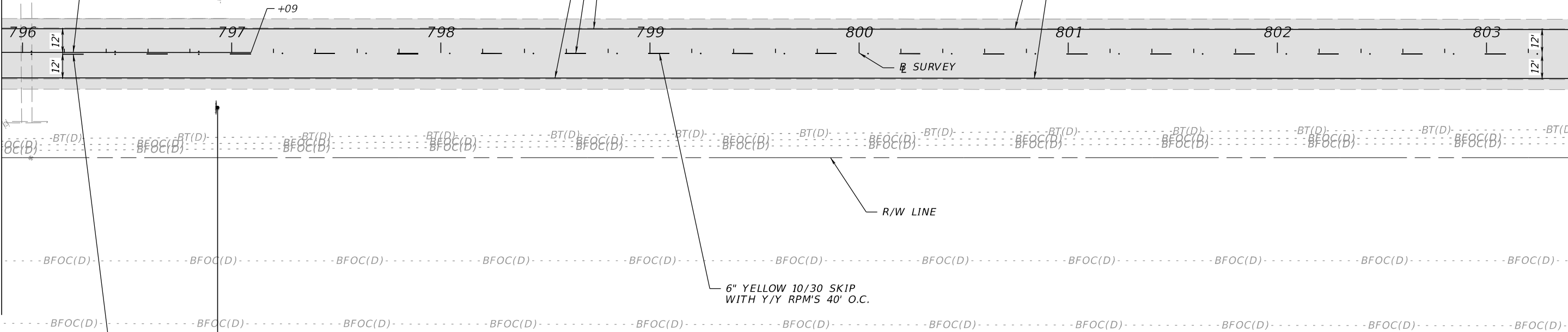

R2-1  
30" x 36"  
0700 1111 1 EA  
0700 1600 1 EA  
STA. 796+93

6" YELLOW 10/30 SKIP WITH Y/Y RPM'S 40' O.C.

CSXT R/W LINE

6" YELLOW 10/30 SKIP WITH Y/Y RPM'S 40' O.C.

1/26/2024 1:40:30 PM pser/pas P:\P\DT2201\CADD\44893615201\SigningAndMarking\PLANSP67.dgn

REVISIONS				ENGINEER OF RECORD			STATE OF FLORIDA DEPARTMENT OF TRANSPORTATION			SIGNING AND PAVEMENT MARKING PLAN	SHEET NO.
DATE	DESCRIPTION	DATE	DESCRIPTION				ROAD NO.	COUNTY	FINANCIAL PROJECT ID		
				VICKEN SERPEKIAN, P.E., P.T.O.E. LICENSE NUMBER: 82646 ELEMENT ENGINEERING GROUP 1713 E. 9TH AVENUE TAMPA, FL 33605			SR 700	HIGHLANDS	448936-1-52-01		S-70

THE OFFICIAL RECORD OF THIS SHEET IS THE ELECTRONIC FILE DIGITALLY SIGNED AND SEALED UNDER RULE 61G15-23.004, F.A.C.

SR 700 (US 98)

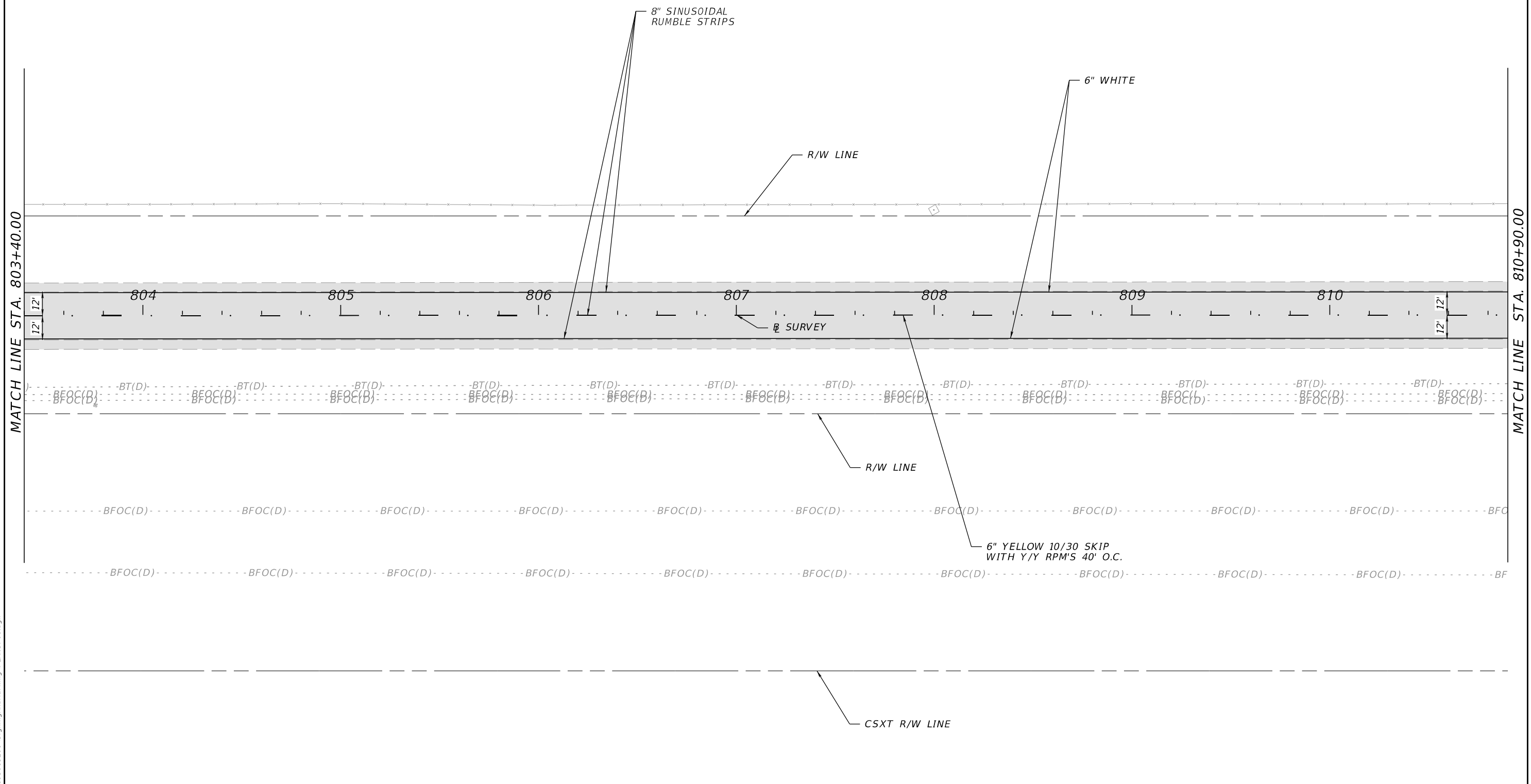
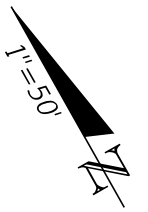

MATCH LINE STA. 803+40.00

MATCH LINE STA. 810+90.00

1/26/2024 1:40:33 PM pser/pas P:\FDT\2201\CADD\4489361\5201\SigningAndMarking\PLANS\SP68.dgn

THE OFFICIAL RECORD OF THIS SHEET IS THE ELECTRONIC FILE DIGITALLY SIGNED AND SEALED UNDER RULE 61G15-23.004, F.A.C.

REVISIONS				ENGINEER OF RECORD		STATE OF FLORIDA DEPARTMENT OF TRANSPORTATION			<b>SIGNING AND PAVEMENT MARKING PLAN</b>	SHEET NO.
DATE	DESCRIPTION	DATE	DESCRIPTION	VICKEN SERPEKIAN, P.E., P.T.O.E. LICENSE NUMBER: 82646 ELEMENT ENGINEERING GROUP 1713 E. 9TH AVENUE TAMPA, FL 33605		ROAD NO.	COUNTY	FINANCIAL PROJECT ID		S-71
						SR 700	HIGHLANDS	448936-1-52-01		

SR 700 (US 98)

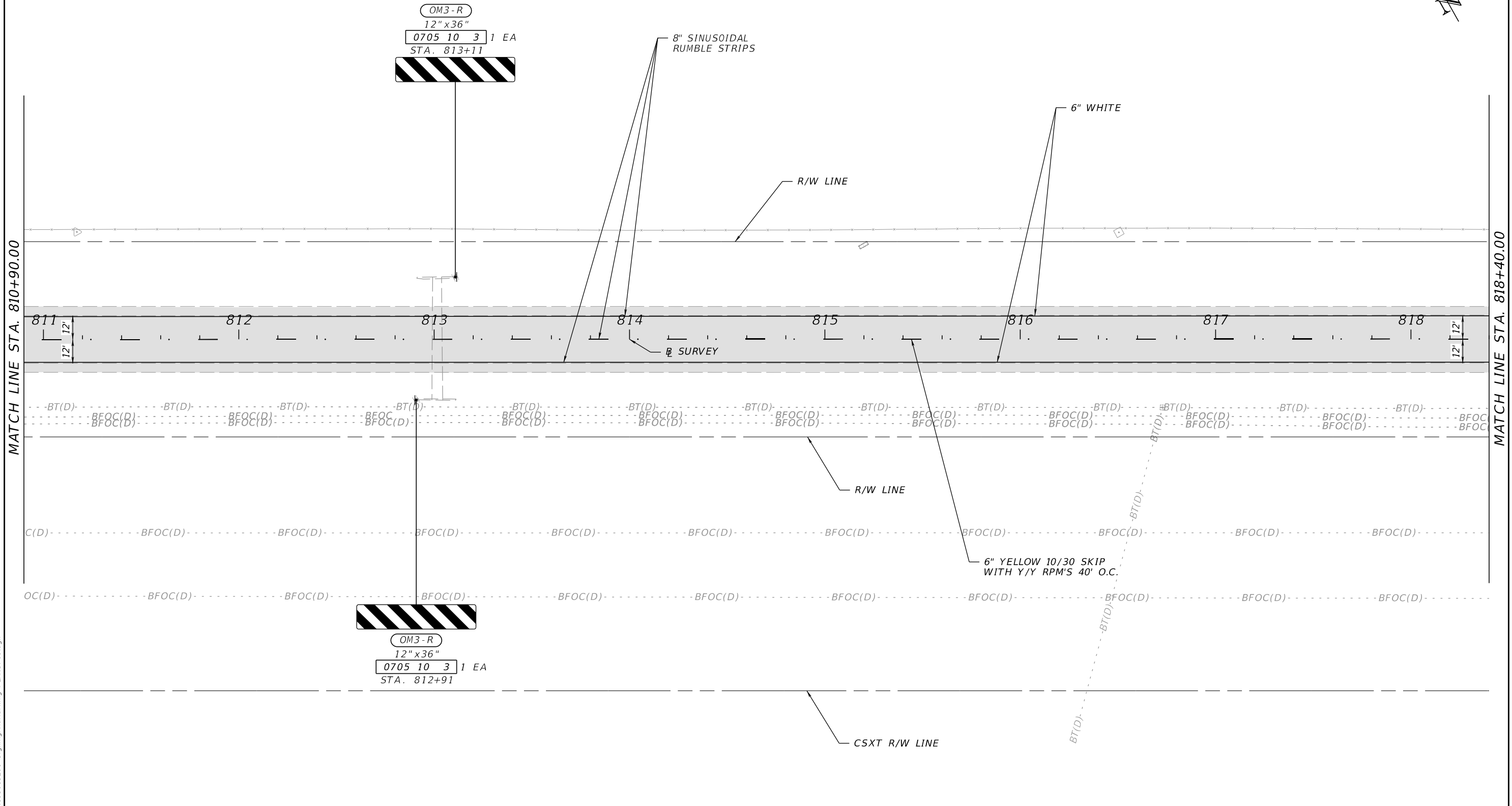
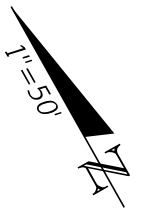

MATCH LINE STA. 810+90.00

MATCH LINE STA. 818+40.00

1/26/2024 1:40:36 PM pser/pas P:\FDT\2201\CADD\4489361\5201\SigningAndMarking\PLANS\SP69.dgn

REVISIONS				ENGINEER OF RECORD		STATE OF FLORIDA DEPARTMENT OF TRANSPORTATION			SIGNING AND PAVEMENT MARKING PLAN	SHEET NO.
DATE	DESCRIPTION	DATE	DESCRIPTION	VICKEN SERPEKIAN, P.E., P.T.O.E. LICENSE NUMBER: 82646 ELEMENT ENGINEERING GROUP 1713 E. 9TH AVENUE TAMPA, FL 33605		ROAD NO.	COUNTY	FINANCIAL PROJECT ID		S-72
						SR 700	HIGHLANDS	448936-1-52-01		

THE OFFICIAL RECORD OF THIS SHEET IS THE ELECTRONIC FILE DIGITALLY SIGNED AND SEALED UNDER RULE 61G15-23.004, F.A.C.



SR 700 (US 98)

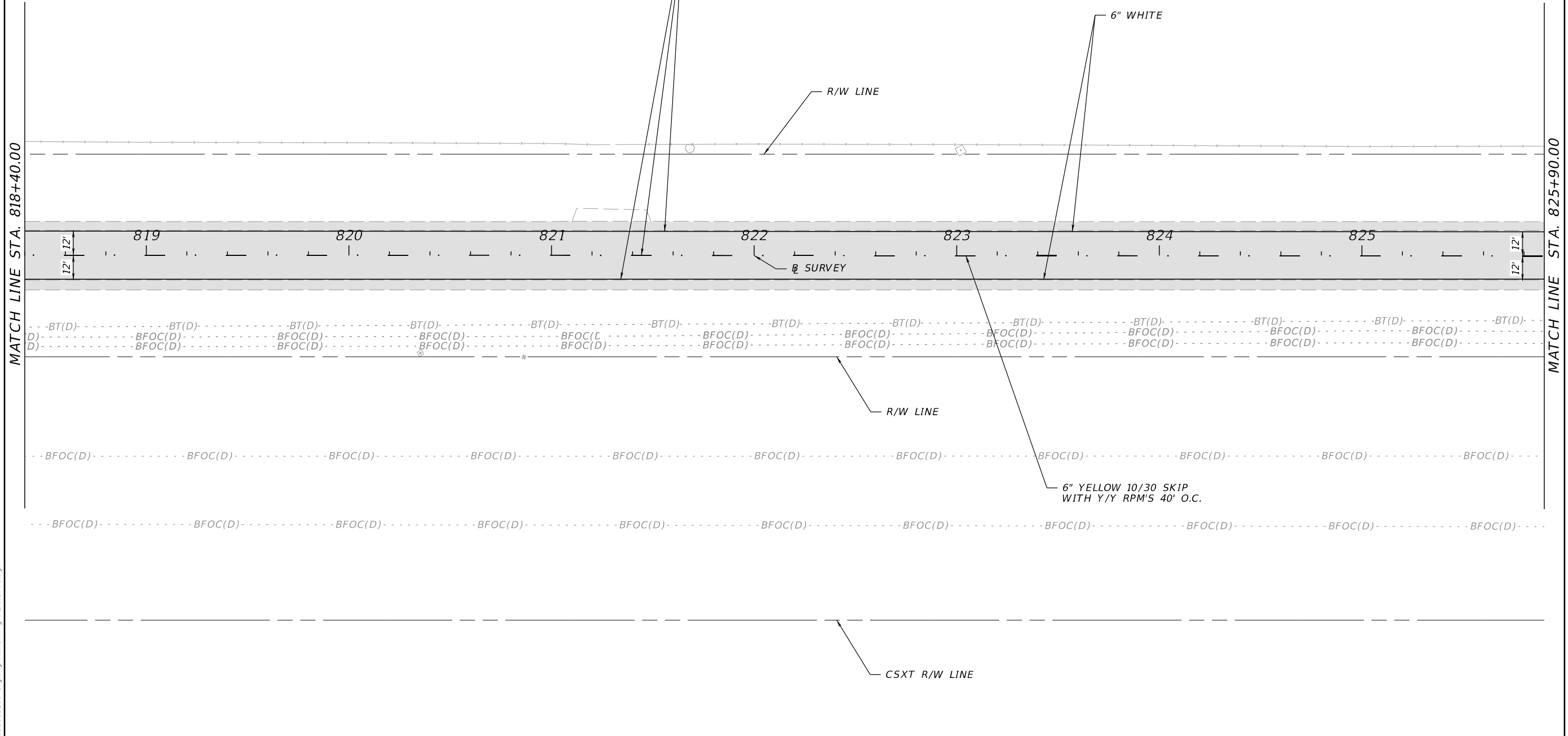
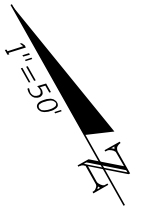

MATCH LINE STA. 818+40.00

MATCH LINE STA. 825+90.00

1/26/2024 1:40:39 PM pser/pas P:\FDT\2201\CADD\4489361\5201\SigningAndMarking\PLANS\SP70.dgn

THE OFFICIAL RECORD OF THIS SHEET IS THE ELECTRONIC FILE DIGITALLY SIGNED AND SEALED UNDER RULE 61G15-23.004, F.A.C.

REVISIONS				ENGINEER OF RECORD		STATE OF FLORIDA DEPARTMENT OF TRANSPORTATION			<b>SIGNING AND PAVEMENT MARKING PLAN</b>	SHEET NO.
DATE	DESCRIPTION	DATE	DESCRIPTION	VICKEN SERPEKIAN, P.E., P.T.O.E. LICENSE NUMBER: 82646 ELEMENT ENGINEERING GROUP 1713 E. 9TH AVENUE TAMPA, FL 33605		ROAD NO.	COUNTY	FINANCIAL PROJECT ID		S-73
						SR 700	HIGHLANDS	448936-1-52-01		

SR 700 (US 98)

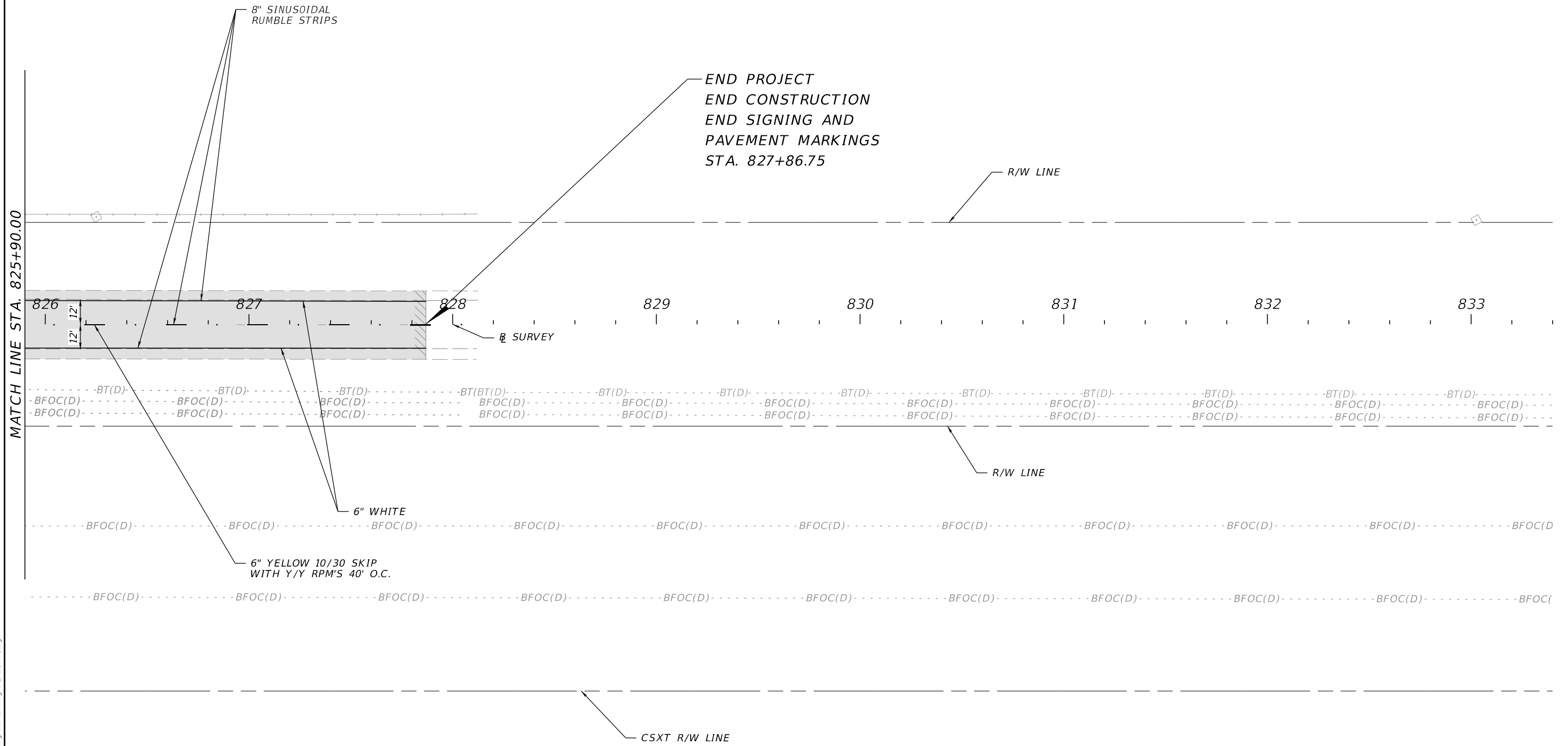
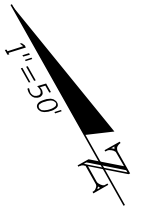

MATCH LINE STA. 825+90.00

1/26/2024 1:40:43 PM pser/pas P:\FDT\2201\CADD\4489361\5201\SigningAndMarking\PLANS\71.dgn

THE OFFICIAL RECORD OF THIS SHEET IS THE ELECTRONIC FILE DIGITALLY SIGNED AND SEALED UNDER RULE 61G15-23.004, F.A.C.

REVISIONS				ENGINEER OF RECORD		STATE OF FLORIDA DEPARTMENT OF TRANSPORTATION			<b>SIGNING AND PAVEMENT MARKING PLAN</b>	SHEET NO.
DATE	DESCRIPTION	DATE	DESCRIPTION	VICKEN SERPEKIAN, P.E., P.T.O.E. LICENSE NUMBER: 82646 ELEMENT ENGINEERING GROUP 1713 E. 9TH AVENUE TAMPA, FL 33605		ROAD NO.	COUNTY	FINANCIAL PROJECT ID		S-74
						SR 700	HIGHLANDS	448936-1-52-01		

SIGN NAME	SIGN 1	QTY	SIGN NUMBER	STATION(S)	
PANEL	BORDER			422+19	
WIDTH	5'-0"	WIDTH	1"		
HEIGHT	1'-6"	RADIUS	3"		
LEGEND	White	COLOR	White		
COLOR	Green				
SYMBOL(S)	ANGLE	X	Y	WID	HT

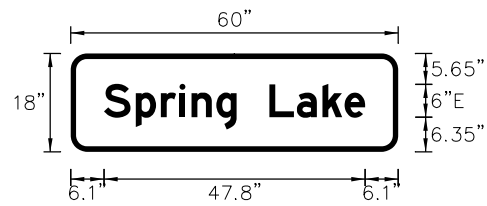

SIGN NAME	SIGN 2	QTY	SIGN NUMBER	STATION(S)	
PANEL	BORDER			456+61	
WIDTH	4'-0"	WIDTH	1"	460+73	
HEIGHT	2'-6"	RADIUS	3"		
LEGEND	White	COLOR	White		
COLOR	Green				
SYMBOL(S)	ANGLE	X	Y	WID	HT

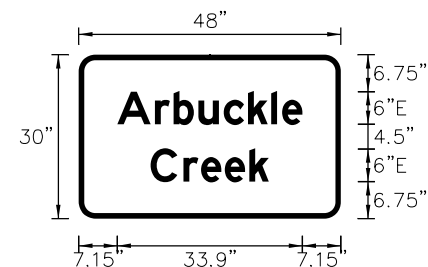

COPY	S	p	r	i	n	g	L	a	k	e	L				
SPACE	6.1	11.9	16.5	20	22.1	26.7	30.4	36.4	41.4	46.1	50.2	47.8			
COPY															
SPACE															
COPY															
SPACE															
COPY															
SPACE															
COPY															
SPACE															

COPY	A	r	b	u	c	k	l	e	L						
SPACE	7.1	14	17.4	21.9	26.6	31	35.3	37.2	33.9						
COPY															
SPACE															
COPY															
SPACE															
COPY															
SPACE															
COPY															
SPACE															

SIGN NAME	SIGN 3	QTY	SIGN NUMBER	STATION(S)	
PANEL	BORDER			484+41	
WIDTH	5'-0"	WIDTH	1"		
HEIGHT	3'-0"	RADIUS	3"		
LEGEND	White	COLOR	White		
COLOR	Brown				
SYMBOL(S)	ANGLE	X	Y	WID	HT
AR_Type D	270	21	4.3	6	18

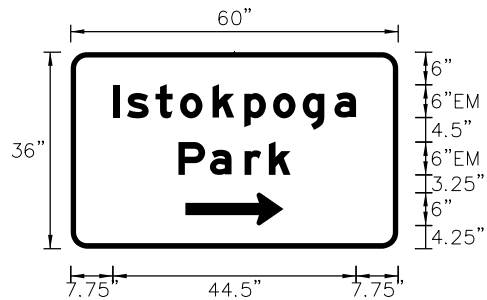

SIGN NAME	SIGN 4	QTY	SIGN NUMBER	STATION(S)	
PANEL	BORDER			490+77	
WIDTH	5'-0"	WIDTH	1"		
HEIGHT	3'-0"	RADIUS	3"		
LEGEND	White	COLOR	White		
COLOR	Brown				
SYMBOL(S)	ANGLE	X	Y	WID	HT
AR_Type D	90	21	4.3	6	18

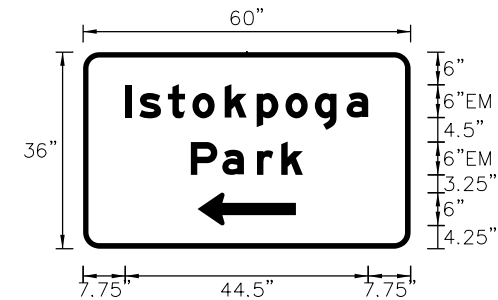

COPY	I	s	t	o	k	p	o	g	a	L					
SPACE	7.7	10.3	15.5	20	26	31.8	37.1	42.5	48.3	44.5					
COPY															
SPACE															
COPY															
SPACE															
COPY															
SPACE															
COPY															
SPACE															

COPY	I	s	t	o	k	p	o	g	a	L					
SPACE	7.7	10.3	15.5	20	26	31.8	37.1	42.5	48.3	44.5					
COPY															
SPACE															
COPY															
SPACE															
COPY															
SPACE															
COPY															
SPACE															

REVISIONS		ENGINEER OF RECORD	
DATE	DESCRIPTION	DATE	DESCRIPTION

VICKEN SERPEKIAN, P.E., P.T.O.E.  
LICENSE NUMBER: 82646  
ELEMENT ENGINEERING GROUP  
1713 E. 9TH AVENUE  
TAMPA, FL 33605

STATE OF FLORIDA DEPARTMENT OF TRANSPORTATION		
ROAD NO.	COUNTY	FINANCIAL PROJECT ID
SR 700	HIGHLANDS	448936-1-52-01

GUIDE SIGN WORKSHEET

SHEET NO.  
S-75

SIGN NAME	SIGN 5	QTY	2	SIGN NUMBER	STATION(S)
PANEL	BORDER				545+62
WIDTH	3'-6"	WIDTH	1"		643+97
HEIGHT	1'-6"	RADIUS	3'		
LEGEND	White	COLOR	White		
COLOR	Green				
SYMBOL(S)	ANGLE	X	Y	WID	HT
SIGN NUMBER	NUMBER OF POSTS	CLEARANCE Edge Of Land	COLUMN SIZE	AVERAGE LENGTH	

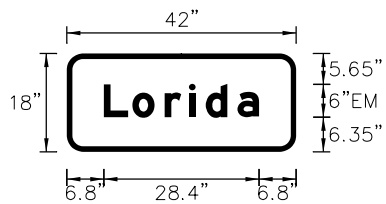

NO. OF LIGHT FIXTURES	FIXTURE SPACING	PHOTOMETRIC CURVE	WATT	VOLTAGE

SIGN NAME	SIGN 6	QTY	1	SIGN NUMBER	STATION(S)
PANEL	BORDER				606+64
WIDTH	1'-6"	WIDTH	0.5"		
HEIGHT	2'-0"	RADIUS	2.25'		
LEGEND	White	COLOR	White		
COLOR	Green				
SYMBOL(S)	ANGLE	X	Y	WID	HT
AR_Type D	270	5.2	2.5	4	8
SIGN NUMBER	NUMBER OF POSTS	CLEARANCE Edge Of Land	COLUMN SIZE	AVERAGE LENGTH	

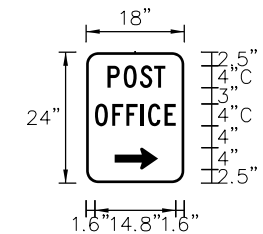

NO. OF LIGHT FIXTURES	FIXTURE SPACING	PHOTOMETRIC CURVE	WATT	VOLTAGE

COPY	L	o	r	i	d	a	L
SPACE	6.8	12	17.9	22.4	25.4	31.3	28.4
COPY							
SPACE							
COPY							
SPACE							
COPY							
SPACE							
COPY							
SPACE							

COPY	P	O	S	T	L		
SPACE	3.9	6.9	9.9	12.5	10.6		
COPY <th>O</th> <th>F</th> <th>F</th> <th>I</th> <th>C</th> <th>E</th> <th>L</th>	O	F	F	I	C	E	L
SPACE	1.6	4.8	7.4	10	11.3	14.4	14.8
COPY							
SPACE							
COPY							
SPACE							
COPY							
SPACE							

SIGN NAME	SIGN 7	QTY	1	SIGN NUMBER	STATION(S)
PANEL	BORDER				609+06
WIDTH	1'-6"	WIDTH	0.5"		
HEIGHT	2'-0"	RADIUS	2.25'		
LEGEND	White	COLOR	White		
COLOR	Green				
SYMBOL(S)	ANGLE	X	Y	WID	HT
AR_Type D	90	5.2	2.5	4	8
SIGN NUMBER	NUMBER OF POSTS	CLEARANCE Edge Of Land	COLUMN SIZE	AVERAGE LENGTH	

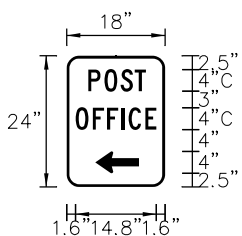

NO. OF LIGHT FIXTURES	FIXTURE SPACING	PHOTOMETRIC CURVE	WATT	VOLTAGE

SIGN NAME	SIGN 8	QTY	1	SIGN NUMBER	STATION(S)
PANEL	BORDER				607+60
WIDTH	5'-0"	WIDTH	1"		
HEIGHT	4'-0"	RADIUS	3.75'		
LEGEND	White	COLOR	White		
COLOR	Green				
SYMBOL(S)	ANGLE	X	Y	WID	HT
AR_Type D	270	20	6.6	6	20
SIGN NUMBER	NUMBER OF POSTS	CLEARANCE Edge Of Land	COLUMN SIZE	AVERAGE LENGTH	

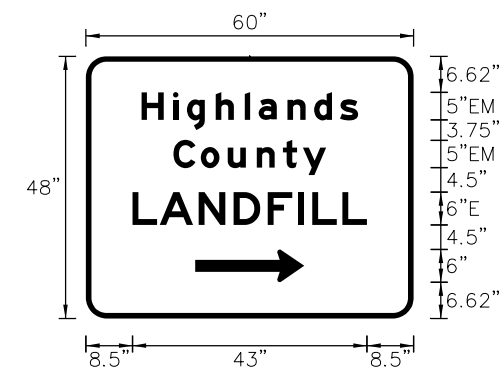

NO. OF LIGHT FIXTURES	FIXTURE SPACING	PHOTOMETRIC CURVE	WATT	VOLTAGE

COPY	P	O	S	T	L		
SPACE	3.9	6.9	9.9	12.5	10.6		
COPY <th>O</th> <th>F</th> <th>F</th> <th>I</th> <th>C</th> <th>E</th> <th>L</th>	O	F	F	I	C	E	L
SPACE	1.6	4.8	7.4	10	11.3	14.4	14.8
COPY							
SPACE							
COPY							
SPACE							
COPY							
SPACE							

COPY	H	I	g	h	I	a	n	d	s	L
SPACE	10.2	15.9	18.5	23.8	29.1	31.6	36.9	41.8	46.5	39.7
COPY <th>C</th> <th>o</th> <th>u</th> <th>n</th> <th>t</th> <th>y</th> <th>L</th>	C	o	u	n	t	y	L			
SPACE	16	21	26	31.3	36.1	39.7	28			
COPY <th>L</th> <th>A</th> <th>N</th> <th>D</th> <th>F</th> <th>I</th> <th>L</th> <th>L</th> <th>L</th>	L	A	N	D	F	I	L	L	L	
SPACE	8.5	13.5	20.6	27.1	33.3	38.8	41.5	47	43	
COPY										
SPACE										
COPY										
SPACE										

REVISIONS		ENGINEER OF RECORD	
DATE	DESCRIPTION	DATE	DESCRIPTION

VICKEN SERPEKIAN, P.E., P.T.O.E.  
LICENSE NUMBER: 82646  
ELEMENT ENGINEERING GROUP  
1713 E. 9TH AVENUE  
TAMPA, FL 33605

STATE OF FLORIDA DEPARTMENT OF TRANSPORTATION		
ROAD NO.	COUNTY	FINANCIAL PROJECT ID
SR 700	HIGHLANDS	448936-1-52-01

**GUIDE SIGN WORKSHEET**

SHEET NO.  
S-76



