

CONTRACT PLANS COMPONENTS

ROADWAY PLANS
SIGNING AND PAVEMENT MARKING PLANS

**STATE OF FLORIDA
DEPARTMENT OF TRANSPORTATION**

ROADWAY PLANS

FINANCIAL PROJECT ID 449120-1-52-01

MANATEE COUNTY (13130)

STATE ROAD NO. 55

SR 55 (US 19) FROM TERRA CEIA RD TO I-275 (NORTHBOUND RAMP)

THIS PROJECT TO BE LET TO CONTRACT WITH
FINANCIAL PROJECT ID(S):
447379-1-52-01, 449120-1-52-01, 444807-2-52-01,
444807-5-52-01, 454032-1-52-01, AND 454033-1-52-01

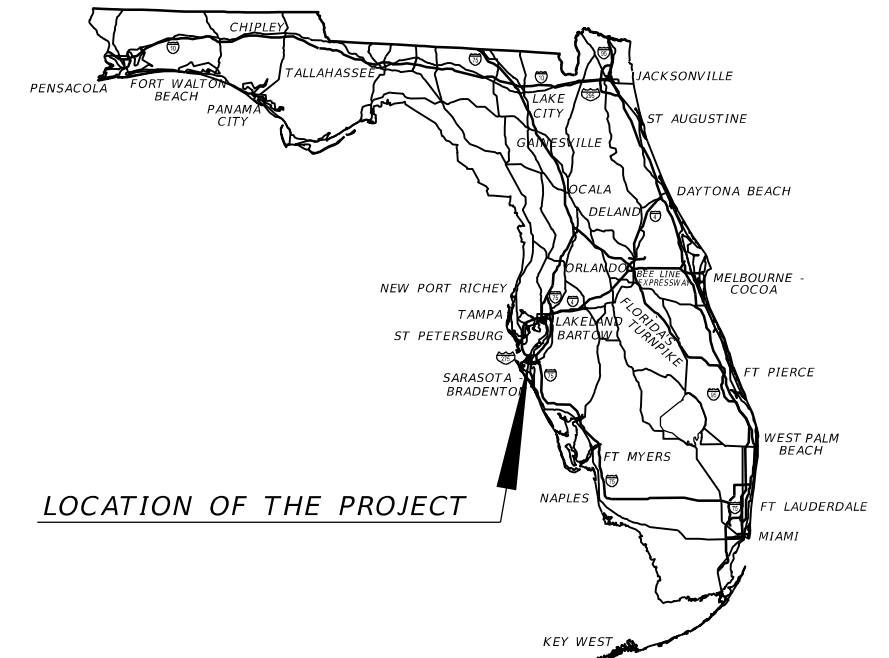

LOCATION OF THE PROJECT

A DETAILED INDEX APPEARS ON THE
KEY SHEET OF EACH COMPONENT

INDEX OF ROADWAY PLANS

SHEET NO.	SHEET DESCRIPTION
1	KEY SHEET
2	SIGNATURE SHEET
3	TYPICAL SECTION
4	PROJECT LAYOUT
5-6	PROJECT CONTROL
7	GENERAL NOTES
8-15	ROADWAY PLANS
16-18	TEMPORARY TRAFFIC CONTROL PLANS

PROJECT LOCATION URL:	https://tinyurl.com/4n8fp4rt
PROJECT LIMITS:	BEGIN MP 8.474 - END MP 9.194
EXCEPTIONS:	NONE
BRIDGE LIMITS:	NONE
RAILROAD CROSSING:	NONE

**ROADWAY PLANS
ENGINEER OF RECORD:**

TREVOR J. HAWKINS, P.E.
P.E. LICENSE NUMBER 73047
PATEL, GREENE & ASSOCIATES, LLC
12570 TELECOM DRIVE
TEMPLE TERRACE, FL 33637
(813) 978-3100
CONTRACT NO.: CAK18
VENDOR NO.: F452209743-001

FDOT PROJECT MANAGER:

SCOTT MCCALL

GOVERNING STANDARD PLANS:

Florida Department of Transportation, FY 2024-25 Standard Plans for Road and Bridge Construction and applicable Interim Revisions (IRs).

Standard Plans for Road Construction and associated IRs are available at the following website: <http://www.fdot.gov/design/standardplans>

Standard Plans for Bridge Construction are included in the Structures Plans Component

GOVERNING STANDARD SPECIFICATIONS:

Florida Department of Transportation, 2024-25 Standard Specifications for Road and Bridge Construction at the following website: <http://www.fdot.gov/programmanagement/Implemented/SpecBooks>

CONSTRUCTION CONTRACT NO.	FISCAL YEAR	SHEET NO.
TBD	25	1

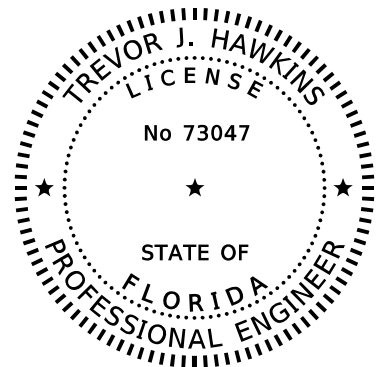

THIS ITEM HAS BEEN DIGITALLY
SIGNED AND SEALED BY:

ON THE DATE ADJACENT TO THE SEAL

PRINTED COPIES OF THIS DOCUMENT ARE
NOT CONSIDERED SIGNED AND SEALED.
THE SIGNATURE MUST BE VERIFIED
ON ANY ELECTRONIC COPIES.

PATEL, GREENE AND ASSOCIATES, LLC
12570 TELECOM DRIVE
TEMPLE TERRACE, FL 33637
TREVOR J. HAWKINS, P.E. NO. 73047

THE ABOVE NAMED PROFESSIONAL ENGINEER SHALL BE RESPONSIBLE FOR THE
FOLLOWING SHEETS IN ACCORDANCE WITH RULE 61G15-23.004, F.A.C.

SHEET NO.	SHEET DESCRIPTION
1	KEY SHEET
2	SIGNATURE SHEET
3	TYPICAL SECTION
4	PROJECT LAYOUT
5-6	PROJECT CONTROL
7	GENERAL NOTES
8-15	ROADWAY PLANS
16-18	TEMPORARY TRAFFIC CONTROL PLANS

3/8/2024 9:33:40 AM USER: Saraj.Puello
 c:\pw_work\air\patel\greene-pw-01\pw_user\dmst14013\SGNRD01.dgn

REVISIONS				ENGINEER OF RECORD		STATE OF FLORIDA DEPARTMENT OF TRANSPORTATION			SHEET NO.
DATE	DESCRIPTION	DATE	DESCRIPTION	TREVOR J. HAWKINS, P.E. LICENSE NUMBER: 73047 PATEL, GREENE & ASSOCIATES, LLC 12570 TELECOM DRIVE TEMPLE TERRACE, FL 33637		ROAD NO.	COUNTY	FINANCIAL PROJECT ID	
						SR 55	MANATEE	449120-1-52-01	<i>SIGNATURE SHEET</i>

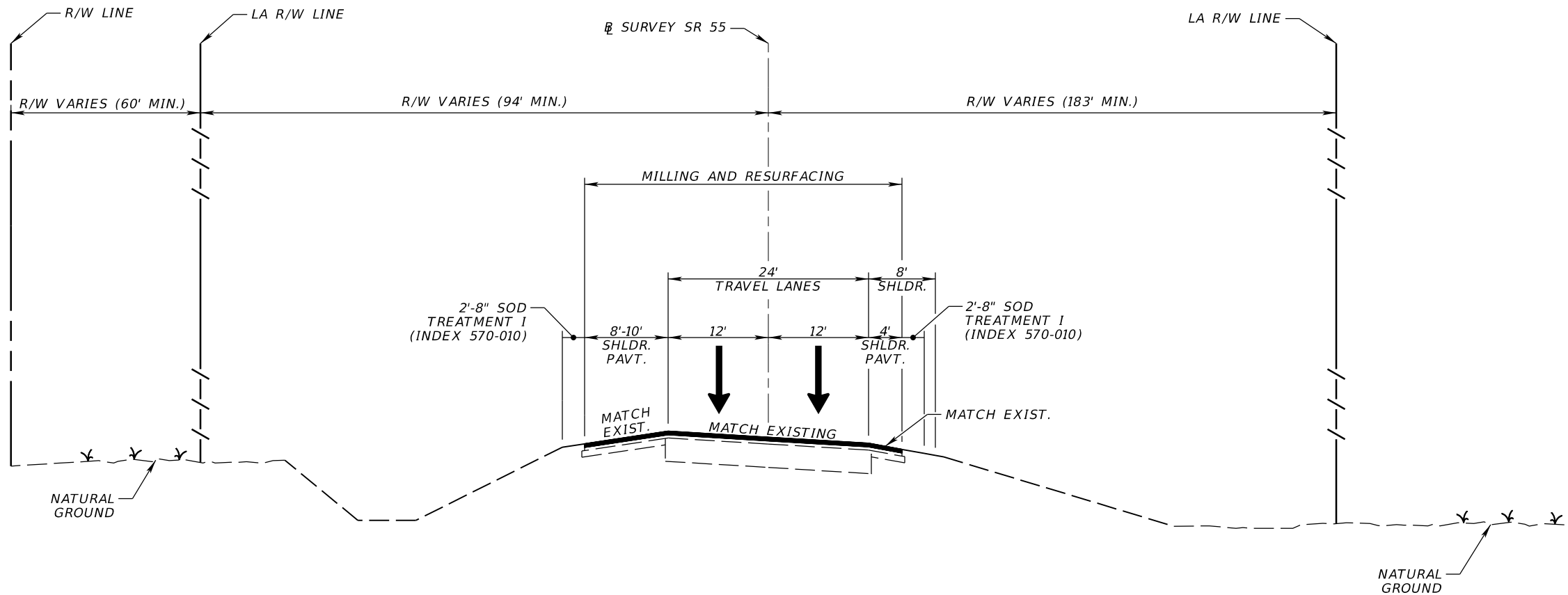

**TYPICAL SECTION
SR 55 (US 19)
STA. 67+26.28 TO STA. 104+86.63**

MAINLINE MILLING

MILL EXISTING ASPHALT
PAVEMENT FOR DEPTH (3 3/4")

MAINLINE RESURFACING

TYPE SP STRUCTURAL COURSE (TRAFFIC C) (3") AND
FRICTION COURSE FC- 5 (PG 76-22) (3/4")

SHOULDER MILLING

MILL EXISTING ASPHALT PAVEMENT (1 1/2")

SHOULDER RESURFACING

TYPE SP STRUCTURAL COURSE (TRAFFIC C) (1 1/2")

TRAFFIC DATA

CURRENT YEAR = 2023 AADT = 11,200
 ESTIMATED OPENING YEAR = 2025 AADT = 11,600
 ESTIMATED DESIGN YEAR = 2045 AADT = 15,600
 K = 9.0% D = 99.9% T = 7.9% (24 HOUR)
 DESIGN HOUR T = 3.95%
 DESIGN SPEED = 60 MPH
 CONTEXT CLASSIFICATION = N/A LIMITED ACCESS

3/8/2024 9:33:48 AM USER: Saraj.Puello
 c:\pw\workdir\patel\greene-pw-01\pw_user\dms14013\TYPESRD01.dgn

REVISIONS				ENGINEER OF RECORD		STATE OF FLORIDA DEPARTMENT OF TRANSPORTATION			SHEET NO.
DATE	DESCRIPTION	DATE	DESCRIPTION	TREVOR J. HAWKINS, P.E. LICENSE NUMBER: 73047 PATEL, GREENE & ASSOCIATES, LLC 12570 TELECOM DRIVE TEMPLE TERRACE, FL 33637		ROAD NO.	COUNTY	FINANCIAL PROJECT ID	
						SR 55	MANATEE	449120-1-52-01	

TYPICAL SECTION

3

THE OFFICIAL RECORD OF THIS SHEET IS THE ELECTRONIC FILE DIGITALLY SIGNED AND SEALED UNDER RULE 61G15-23.004, F.A.C.

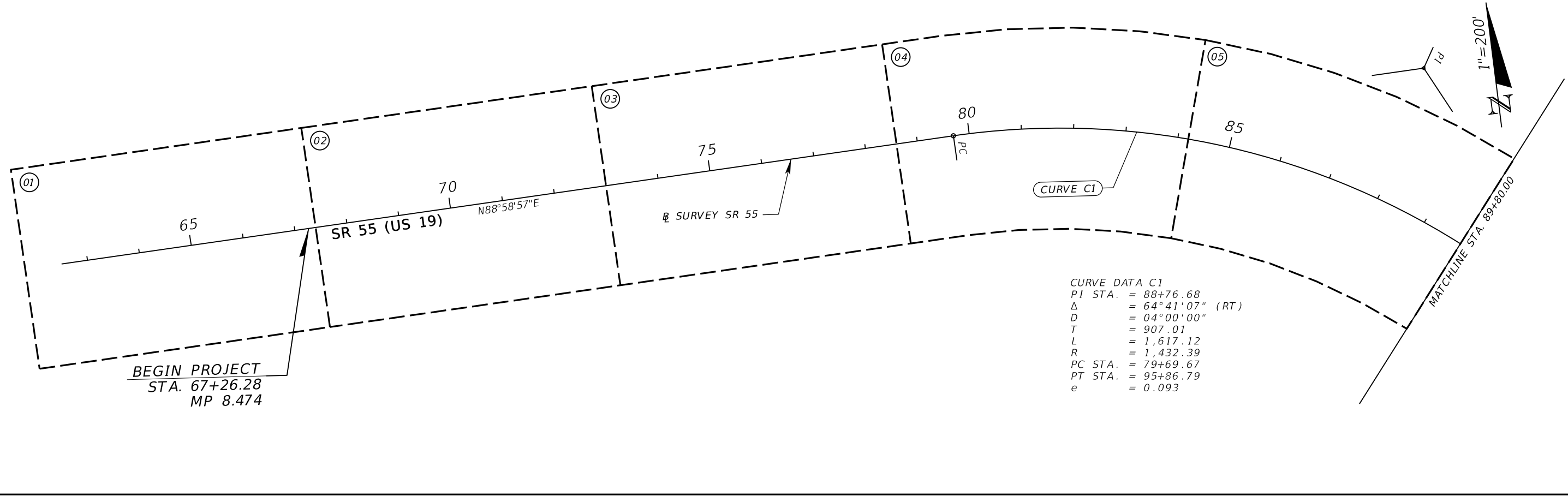

CURVE DATA C1
 PI STA. = 88+76.68
 Δ = 64°41'07" (RT)
 D = 04°00'00"
 T = 907.01
 L = 1,617.12
 R = 1,432.39
 PC STA. = 79+69.67
 PT STA. = 95+86.79
 e = 0.093

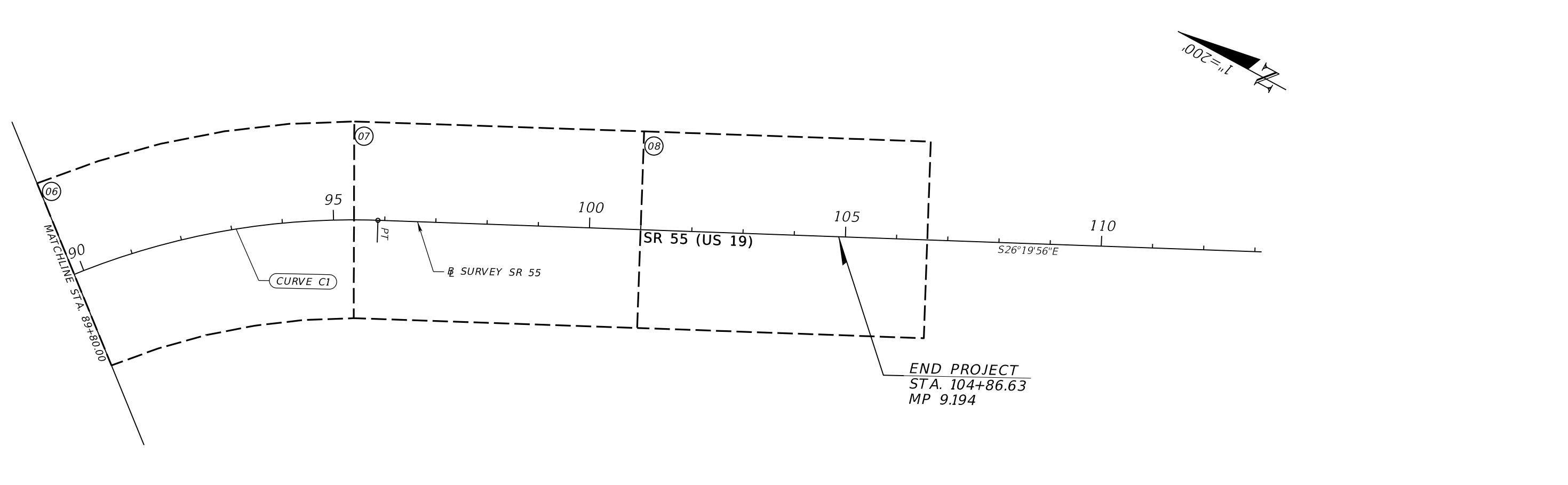

3/8/2024 9:33:56 AM USER: Saray, Puella
 c:\pw\workdir\patel\greene-pw-01\pw_user\dmst14013\PLAYR001.dgn

REVISIONS				ENGINEER OF RECORD		STATE OF FLORIDA DEPARTMENT OF TRANSPORTATION			PROJECT LAYOUT	SHEET NO. 4
DATE	DESCRIPTION	DATE	DESCRIPTION	TREVOR J. HAWKINS, P.E. LICENSE NUMBER: 73047 PATEL, GREENE & ASSOCIATES, LLC 12570 TELECOM DRIVE TEMPLE TERRACE, FL 33637		ROAD NO.	COUNTY	FINANCIAL PROJECT ID		
						SR 55	MANATEE	449120-1-52-01		

THE OFFICIAL RECORD OF THIS SHEET IS THE ELECTRONIC FILE DIGITALLY SIGNED AND SEALED UNDER RULE 61G15-23.004, F.A.C.

PROJECT NETWORK CONTROL

PROJECT CONTROL NOTES

1. PROJECT IS BASED ON THE FLORIDA STATE PLANE COORDINATE SYSTEM NAD 1983 / 2011 HORIZONTAL DATUM WEST ZONE.
2. ELEVATION ARE BASED ON NORTH AMERICAN VERTICAL DATUM OF 1988 (NAVD 88).

LEGEND

- BM. = BENCHMARK
 FDOT. = FLORIDA DEPARTMENT OF TRANSPORTATION
 ID. = IDENTIFICATION
 LT. = LEFT
 RT. = RIGHT
 S.R. = STATE ROAD

SHEET INDEX

SHEET No.	DESCRIPTION
CTL 1	PROJECT CONTROL NOTES, LEGEND AND VERTICAL PRIMARY CONTROL
CTL 2	REFERENCE POINT SKETCHES AND CENTERLINE CONTROL POINT DATA

VERTICAL PRIMARY CONTROL

CONTROL POINT	NORTHING	EASTING	ELEVATION	BASELINE STATION	OFFSET	ALIGNMENT	DESCRIPTION
A 330 RESET	1179597	469338	4.285'	112+61	42.4'	RT	POURED IN PLACE MONUMENT WITH DISK STAMPED A 330 RESET 1982
BM 119	1180108	468926	4.449'	106+20	185.3'	RT	4"X4" CONCRETE MONUMENT WITH FDOT BRASS DISK STAMPED BM 119
BM 113	1180483	469062	1.987'	103+44	103.5'	LT	4"X4" CONCRETE MONUMENT WITH FDOT BRASS DISK STAMPED BM 113
BM 114	1180770	468843	3.986'	99+90	34.6'	LT	FOUND FDOT DISK IN HEADWALL STAMPED BM 114
BM 115	1181556	468389	2.574'	90+96	63.0'	LT	4"X4" CONCRETE MONUMENT WITH FDOT BRASS DISK STAMPED BM 115
BM 116	1181949	467558	4.188'	81+97	50.2'	LT	4"X4" CONCRETE MONUMENT WITH FDOT BRASS DISK STAMPED BM 116
BM 117	1181951	466656	2.442'	73+02	50.2'	LT	4"X4" CONCRETE MONUMENT WITH FDOT BRASS DISK STAMPED BM 117
BM 118	1181975	465757	1.571'	64+04	90.1'	LT	4"X4" CONCRETE MONUMENT WITH FDOT BRASS DISK STAMPED BM 118
BM 123	1181700	465745	2.789'	63+86	185.0'	RT	4"X4" CONCRETE MONUMENT WITH FDOT BRASS DISK STAMPED BM 123

REVISIONS				ENGINEER ON RECORD		STATE OF FLORIDA DEPARTMENT OF TRANSPORTATION			PROJECT CONTROL	SHEET NO. 5
DATE	DESCRIPTION	DATE	DESCRIPTION	TREVOR J. HAWKINS, P.E. LICENSE NUMBER: 73047 PATEL, GREENE & ASSOCIATES, LLC 12570 TELECOM DRIVE TEMPLE TERRACE, FL 33637		ROAD NO.	COUNTY	FINANCIAL PROJECT ID		
						SR 55	MANATEE	449120-1-52-01		

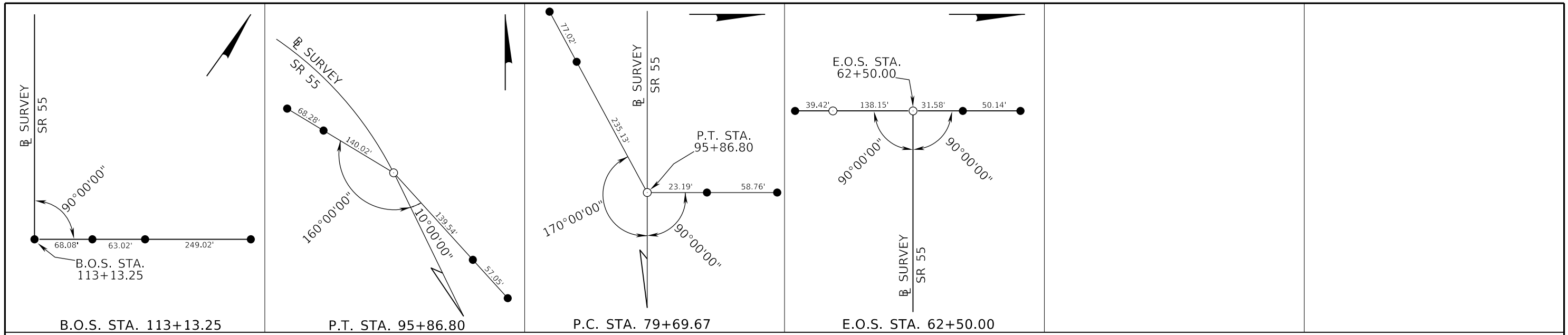

STATION	NORTHING (Y)	EASTING (X)	SCALE FACTOR
B.O.S. STA. 113+13.25	1179568.749	469399.452	0.99998116
P.T. STA. 95+86.80	1181116.058	468633.636	099998149
P.C. STA. 79+69.67	1181912.849	467324.437	0.99998206
E.O.S. STA. 62+50.00	1181882.311	465605.040	0.99998280

LEGEND

- BL = BASELINE
- B.O.S. = BEGINING OF SURVEY
- E.O.S. = END OF SURVEY
- LB. = LICENSED BUSINESS
- P.C. = POINT OF CURVEATURE
- P.I. = POINT OF INTERSECTION
- P.T. = POINT OF TANGENCY
- S.R. = STATE ROAD
- STA. = STATION
- = SET NAIL & BRASS DISK STAMPED "AIM ENG LB 3114"
- = SET 5/8" IRON ROD & PINK CAP STAMPED " LB 3114 REFERENCE"

PROJECT CONTROL NOTES

1. PROJECT IS BASED ON THE FLORIDA STATE PLANE COORDINATE SYSTEM NAD 1983 / 2011 HORIZONTAL DATUM WEST ZONE.
2. ELEVATIONS ARE BASED ON NORTH AMERICAN VERTICAL DATUM OF 1988 (NAVD 88).

REVISIONS				ENGINEER OF RECORD		STATE OF FLORIDA DEPARTMENT OF TRANSPORTATION			SHEET NO.
DATE	DESCRIPTION	DATE	DESCRIPTION	TREVOR J. HAWKINS, P.E. LICENSE NUMBER: 73047 PATEL, GREENE & ASSOCIATES, LLC 12570 TELECOM DRIVE TEMPLE TERRACE, FL 33637		ROAD NO.	COUNTY	FINANCIAL PROJECT ID	
						SR 55	MANATEE	449120-1-52-01	PROJECT CONTROL 6

THE OFFICIAL RECORD OF THIS SHEET IS THE ELECTRONIC FILE DIGITALLY SIGNED AND SEALED UNDER RULE 61G15-23.004, F.A.C.

GENERAL NOTES

1. *ROLLERS TO BE RUN IN THE STATIC MODE ONLY. VIBRATOR COMPACTION SHALL NOT BE USED.*
2. *ALL SURVEY INFORMATION WAS OBTAINED FROM A LICENSED FLORIDA PROFESSIONAL SURVEYOR AND MAPPER AND UTILIZED AS SUPPORTING DATA IN THE PRODUCTION OF DESIGN PLANS AND FOR CONSTRUCTION ON SUBJECT PROJECT. THE PROFESSIONAL SURVEYOR AND MAPPER OF RECORD IS:

HENRY G. FICHTER, P.S.M. LICENSE NUMBER 7453
AIM ENGINEERING & SURVEYING
2161 FOWLER STREET, SUITE 100
FORT MYERS, FLORIDA 33901*
3. *THE LOCATION OF THE UTILITIES SHOWN IN THE PLANS (INCLUDING THOSE DESIGNATED Vv, Vh AND Vvh) ARE BASED ON LIMITED INVESTIGATION TECHNIQUES AND SHOULD BE CONSIDERED APPROXIMATE ONLY, THE VERIFIED LOCATIONS/ELEVATIONS APPLY ONLY AT THE POINTS SHOWN. INTERPOLATIONS BETWEEN THESE POINTS HAVE NOT BEEN VERIFIED.*
4. *UTILITY/AGENCY OWNERS:*

	COMPANY	CONTACT	TELEPHONE NUMBERS
	FLORIDA POWER AND LIGHT (DISTRIBUTION) FDOT	RAY VARGAS ED ALBRITTON	(561) 927-4262 (813) 615-8632
5. *DURING MILLING OPERATIONS, SOME BASE EXPOSURE MAY OCCUR AT CERTAIN LOCATIONS. PROTECTION OF THE BASE DURING MAINTENANCE OF TRAFFIC PHASING WILL BE REQUIRED.*
6. *THIS PROJECT IS IN THE VICINITY OF AN ARCHAEOLOGICAL SITE (8MA00227). SHOULD INADVERTENT DISCOVERY OF CULTURAL RESOURCES, HUMAN REMAINS, AND/OR RELATED ITEMS OCCUR, CEASE WORK AND CONTACT THE CONSTRUCTION PROJECT ADMINISTRATOR, DISTRICT CONSTRUCTION ENVIRONMENTAL LIAISON, AND ENVIRONMENTAL MANAGEMENT OFFICE IMMEDIATELY.*

PHASE IIR NOTES TO REVIEWERS

1. *THIS PROJECT IS NOW CONSIDERED A PAVEMENT ONLY PROJECT. THEREFORE, NO DESIGN EXCEPTIONS OR VARIATIONS WILL BE PROCESSED.*
2. *GEOTECHNICAL INVESTIGATION IS ONGOING.*
3. *SOIL SURVEY SHEET IS PENDING*

3/8/2024 9:34:17 AM USER: Saraj, Puella c:\pw_work\kair\patel\greene-pw-01\pw_user\dmst14013\GNWTRD01.dgn

REVISIONS				ENGINEER OF RECORD	STATE OF FLORIDA DEPARTMENT OF TRANSPORTATION			<i>GENERAL NOTES</i>	SHEET NO.
DATE	DESCRIPTION	DATE	DESCRIPTION	TREVOR J. HAWKINS, P.E. LICENSE NUMBER: 73047 PATEL, GREENE & ASSOCIATES, LLC 12570 TELECOM DRIVE TEMPLE TERRACE, FL 33637	ROAD NO.	COUNTY	FINANCIAL PROJECT ID		7
						SR 55	MANATEE		

THE OFFICIAL RECORD OF THIS SHEET IS THE ELECTRONIC FILE DIGITALLY SIGNED AND SEALED UNDER RULE 61G15-23.004, F.A.C.

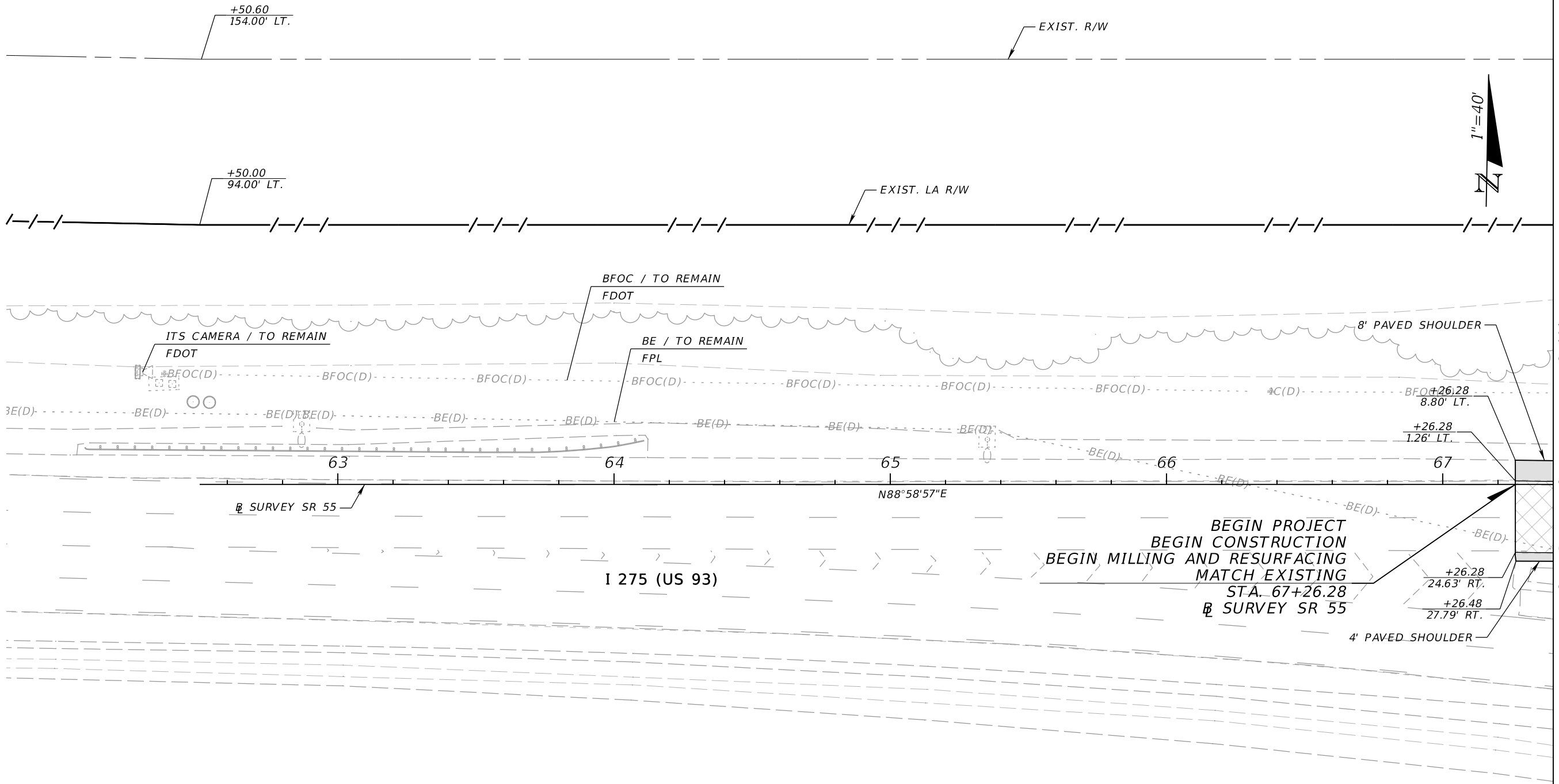

MATCH LINE - ROADWAY PLANS (2)

60'

94'

LEGEND	
MILL DEPTH (3 3/4")	
MILL DEPTH (1 1/2")	

REVISIONS			
DATE	DESCRIPTION	DATE	DESCRIPTION

ENGINEER OF RECORD
 TREVOR J. HAWKINS, P.E.
 LICENSE NUMBER: 73047
 PATEL, GREENE & ASSOCIATES, LLC
 12570 TELECOM DRIVE
 TEMPLE TERRACE, FL 33637

STATE OF FLORIDA DEPARTMENT OF TRANSPORTATION		
ROAD NO.	COUNTY	FINANCIAL PROJECT ID
SR 55	MANATEE	449120-1-52-01

ROADWAY PLANS (1)

SHEET NO.
8

3/8/2024 9:34:26 AM USER: Sarah.Puello c:\pw\workdir\patel\greene-pw-01\pw_user\dmst14013\PLAN\RD01.dgn

THE OFFICIAL RECORD OF THIS SHEET IS THE ELECTRONIC FILE DIGITALLY SIGNED AND SEALED UNDER RULE 61G15-23.004, F.A.C.

3/8/2024 9:34:27 AM USER: Sarah.Puello
 c:\pw\workdir\patel\greene-pw-01\pw_user\dmis14013\PLANRD01.dgn

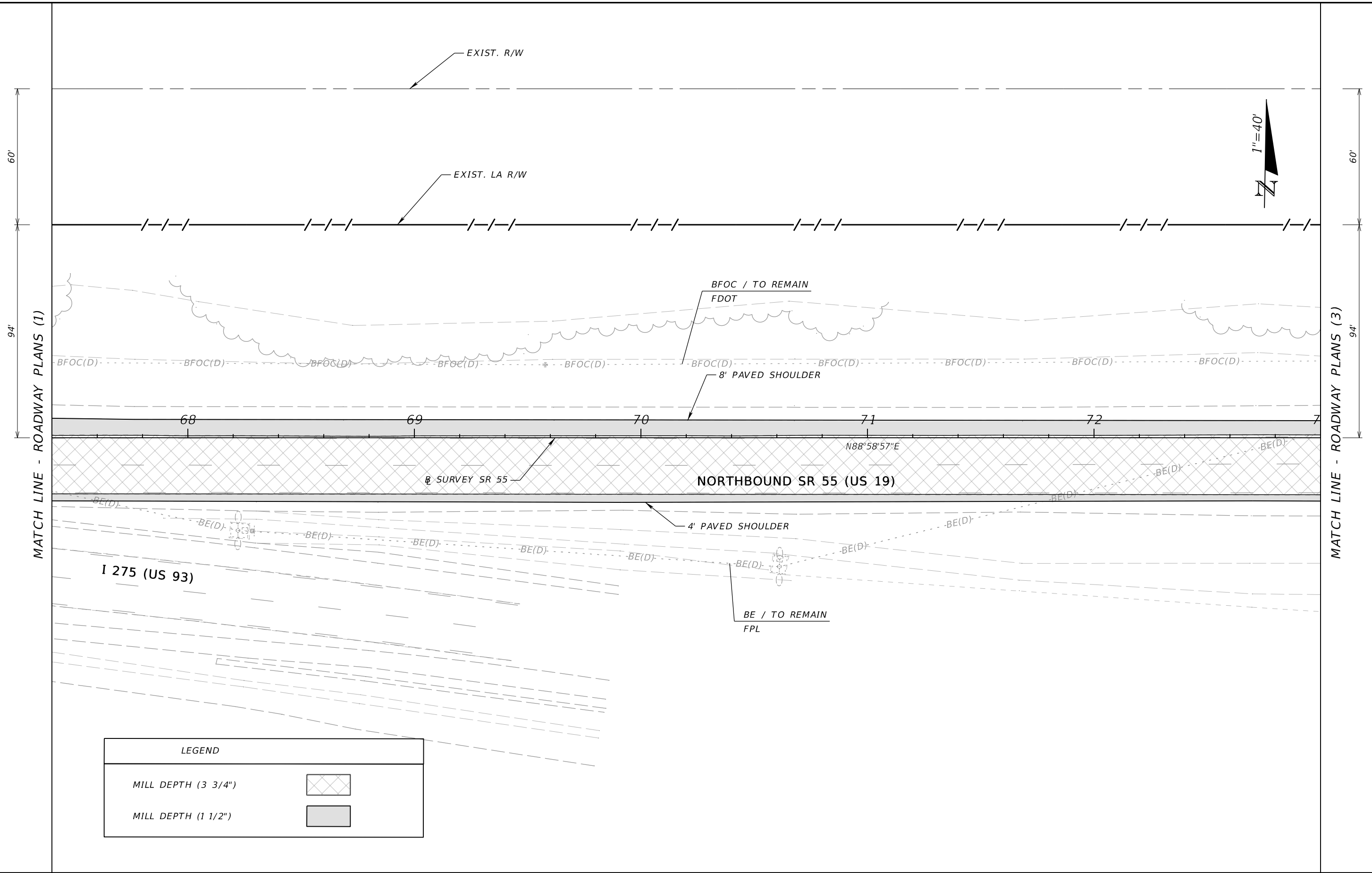

REVISIONS			
DATE	DESCRIPTION	DATE	DESCRIPTION

ENGINEER OF RECORD
 TREVOR J. HAWKINS, P.E.
 LICENSE NUMBER: 73047
 PATEL, GREENE & ASSOCIATES, LLC
 12570 TELECOM DRIVE
 TEMPLE TERRACE, FL 33637

STATE OF FLORIDA DEPARTMENT OF TRANSPORTATION		
ROAD NO.	COUNTY	FINANCIAL PROJECT ID
SR 55	MANATEE	449120-1-52-01

ROADWAY PLANS (2)

SHEET NO.
9

THE OFFICIAL RECORD OF THIS SHEET IS THE ELECTRONIC FILE DIGITALLY SIGNED AND SEALED UNDER RULE 61G15-23.004, F.A.C.

3/8/2024 9:34:27 AM USER: Sarah.Puello
 c:\pw\workdir\patel\greene-pw-01\pw_user\dmis14013\PLANRD01.dgn

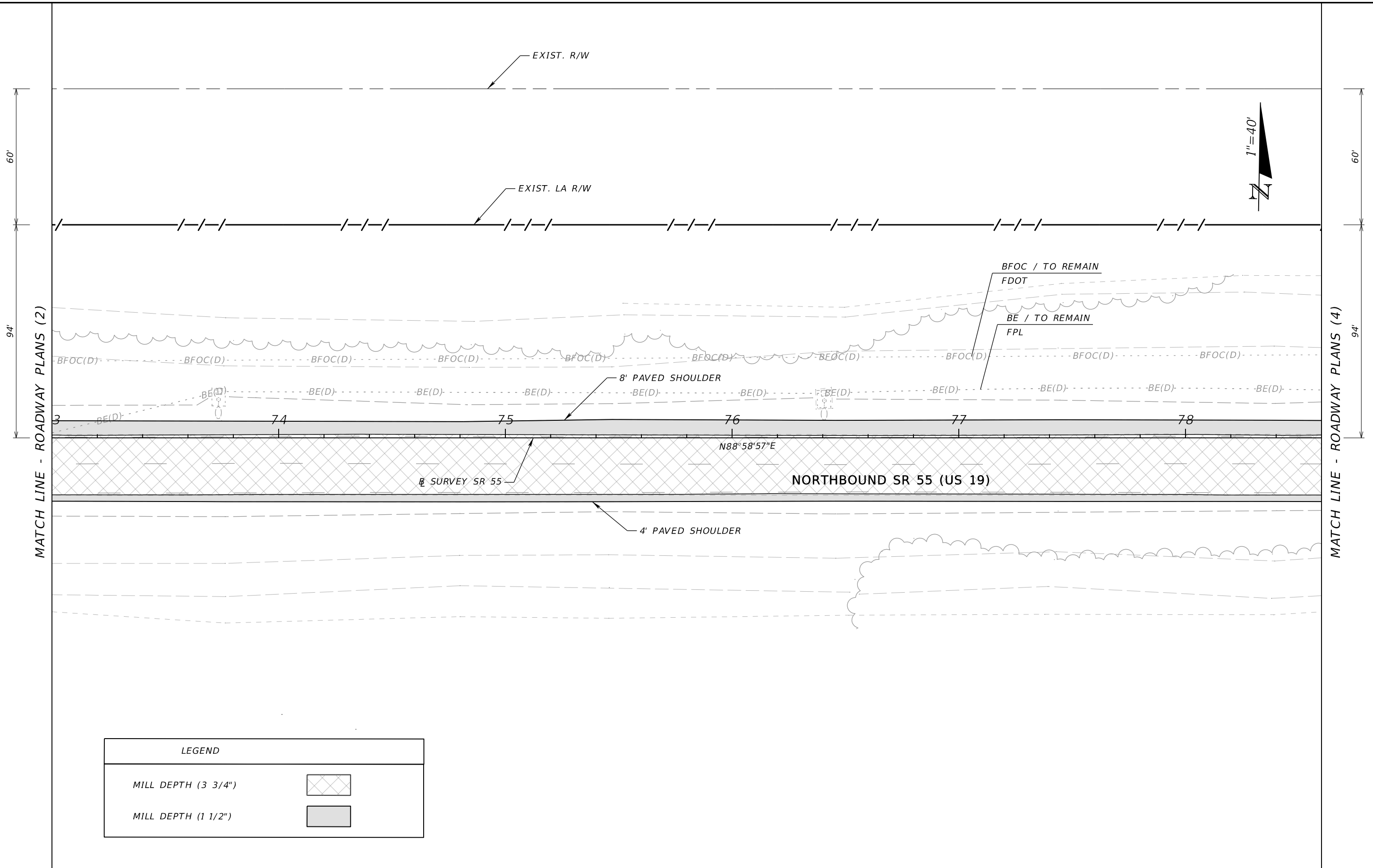

LEGEND	
MILL DEPTH (3 3/4")	
MILL DEPTH (1 1/2")	

REVISIONS				ENGINEER OF RECORD		STATE OF FLORIDA DEPARTMENT OF TRANSPORTATION			ROADWAY PLANS (3)	SHEET NO.
DATE	DESCRIPTION	DATE	DESCRIPTION	TREVOR J. HAWKINS, P.E. LICENSE NUMBER: 73047 PATEL, GREENE & ASSOCIATES, LLC 12570 TELECOM DRIVE TEMPLE TERRACE, FL 33637		ROAD NO.	COUNTY	FINANCIAL PROJECT ID		10
						SR 55	MANATEE	449120-1-52-01		

THE OFFICIAL RECORD OF THIS SHEET IS THE ELECTRONIC FILE DIGITALLY SIGNED AND SEALED UNDER RULE 61G15-23.004, F.A.C.

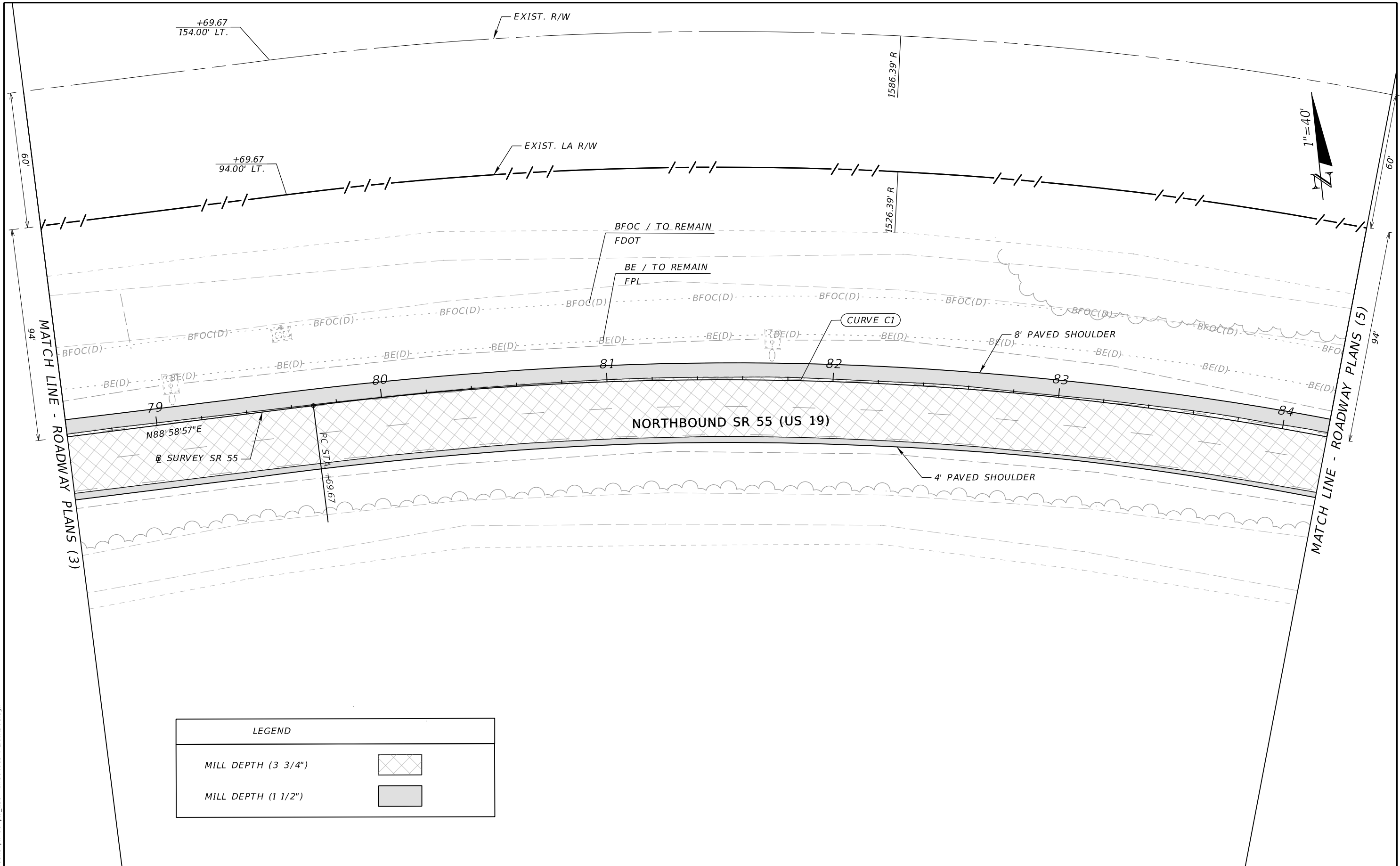

LEGEND	
MILL DEPTH (3 3/4")	
MILL DEPTH (1 1/2")	

3/8/2024 9:34:28 AM USER: Saray, Puella
 c:\pw\workdir\patel\greene-pw-01\pw_user\dmis14013\PLANRD01.dgn

REVISIONS			
DATE	DESCRIPTION	DATE	DESCRIPTION

ENGINEER OF RECORD
 TREVOR J. HAWKINS, P.E.
 LICENSE NUMBER: 73047
 PATEL, GREENE & ASSOCIATES, LLC
 12570 TELECOM DRIVE
 TEMPLE TERRACE, FL 33637

STATE OF FLORIDA DEPARTMENT OF TRANSPORTATION		
ROAD NO.	COUNTY	FINANCIAL PROJECT ID
SR 55	MANATEE	449120-1-52-01

ROADWAY PLANS (4)

SHEET NO.
11

THE OFFICIAL RECORD OF THIS SHEET IS THE ELECTRONIC FILE DIGITALLY SIGNED AND SEALED UNDER RULE 61G15-23.004, F.A.C.

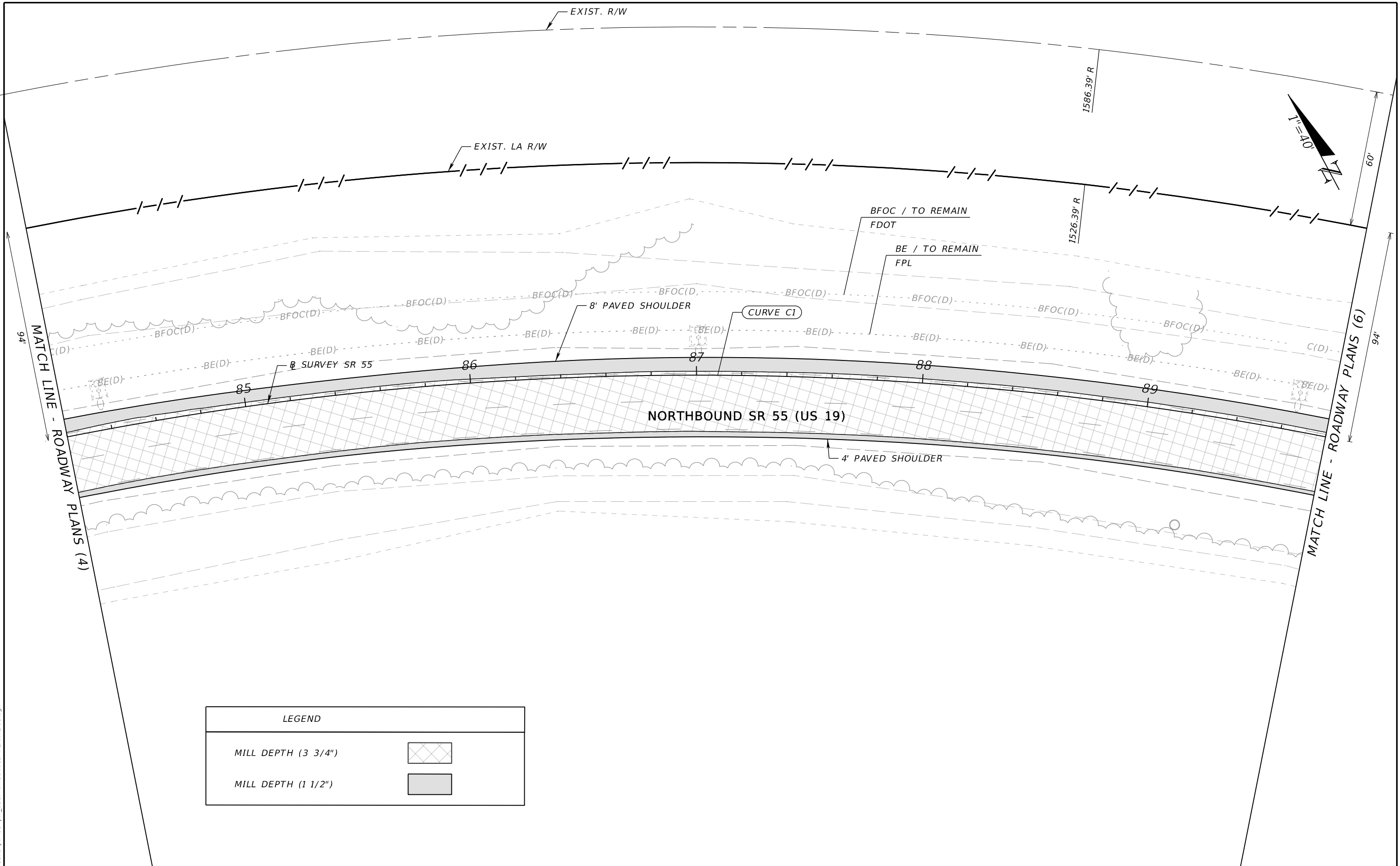

LEGEND	
MILL DEPTH (3 3/4")	
MILL DEPTH (1 1/2")	

3/8/2024 9:34:28 AM USER: Saray, Puella c:\pw_wor\kair\patel\greene-pw-01\pw_user\dmis14013\PLAWRD01.dgn

REVISIONS				ENGINEER OF RECORD		STATE OF FLORIDA DEPARTMENT OF TRANSPORTATION			ROADWAY PLANS (5)	SHEET NO.
DATE	DESCRIPTION	DATE	DESCRIPTION	TREVOR J. HAWKINS, P.E. LICENSE NUMBER: 73047 PATEL, GREENE & ASSOCIATES, LLC 12570 TELECOM DRIVE TEMPLE TERRACE, FL 33637		ROAD NO.	COUNTY	FINANCIAL PROJECT ID		12
						SR 55	MANATEE	449120-1-52-01		

THE OFFICIAL RECORD OF THIS SHEET IS THE ELECTRONIC FILE DIGITALLY SIGNED AND SEALED UNDER RULE 61G15-23.004, F.A.C.

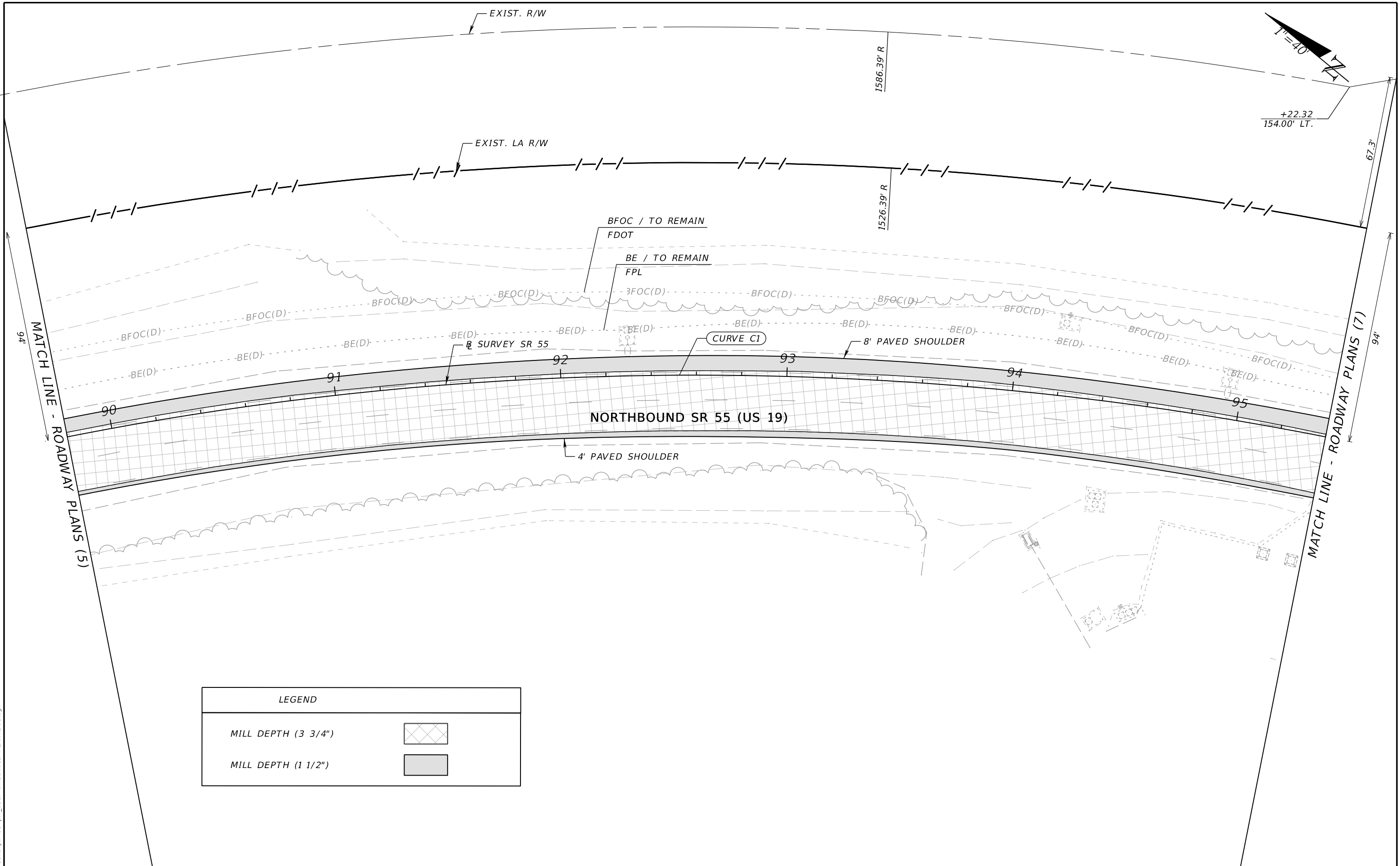

LEGEND	
MILL DEPTH (3 3/4")	
MILL DEPTH (1 1/2")	

3/8/2024 9:34:29 AM USER: Saray, Puella c:\pw\workdir\patel\greene-pw-01\pw_user\dmis14013\PLAWRD01.dgn

REVISIONS				ENGINEER OF RECORD		STATE OF FLORIDA DEPARTMENT OF TRANSPORTATION			ROADWAY PLANS (6)	SHEET NO. 13
DATE	DESCRIPTION	DATE	DESCRIPTION	TREVOR J. HAWKINS, P.E. LICENSE NUMBER: 73047 PATEL, GREENE & ASSOCIATES, LLC 12570 TELECOM DRIVE TEMPLE TERRACE, FL 33637		ROAD NO.	COUNTY	FINANCIAL PROJECT ID		
						SR 55	MANATEE	449120-1-52-01		

THE OFFICIAL RECORD OF THIS SHEET IS THE ELECTRONIC FILE DIGITALLY SIGNED AND SEALED UNDER RULE 61G15-23.004, F.A.C.

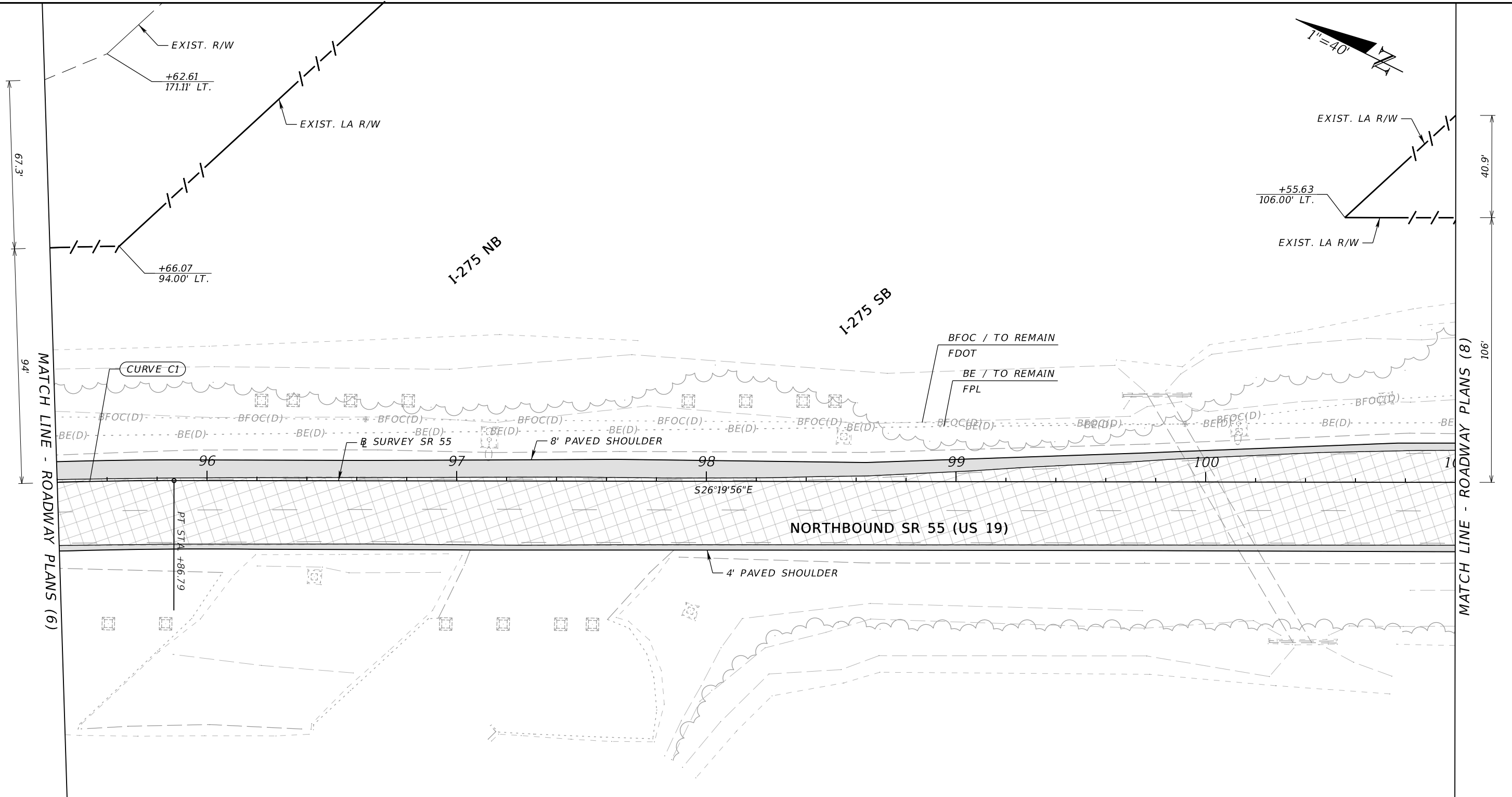
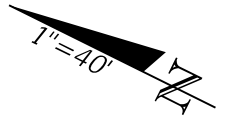

LEGEND	
MILL DEPTH (3 3/4")	
MILL DEPTH (1 1/2")	

3/8/2024 9:34:29 AM USER: Sarah.Puella
 c:\pw\workdir\patel\greene-pw-01\pw_user\dmis14013\PLAN\RD01.dgn

REVISIONS				ENGINEER OF RECORD		STATE OF FLORIDA DEPARTMENT OF TRANSPORTATION			ROADWAY PLANS (7)	SHEET NO. 14
DATE	DESCRIPTION	DATE	DESCRIPTION			ROAD NO.	COUNTY	FINANCIAL PROJECT ID		
				TREVOR J. HAWKINS, P.E. LICENSE NUMBER: 73047 PATEL, GREENE & ASSOCIATES, LLC 12570 TELECOM DRIVE TEMPLE TERRACE, FL 33637		SR 55	MANATEE	449120-1-52-01		

THE OFFICIAL RECORD OF THIS SHEET IS THE ELECTRONIC FILE DIGITALLY SIGNED AND SEALED UNDER RULE 61G15-23.004, F.A.C.

3/8/2024 9:34:30 AM USER: Sarah.Puello
c:\pw\workdir\patel\greene-pw-01\pw_user\dms14013\PLANRD01.dgn

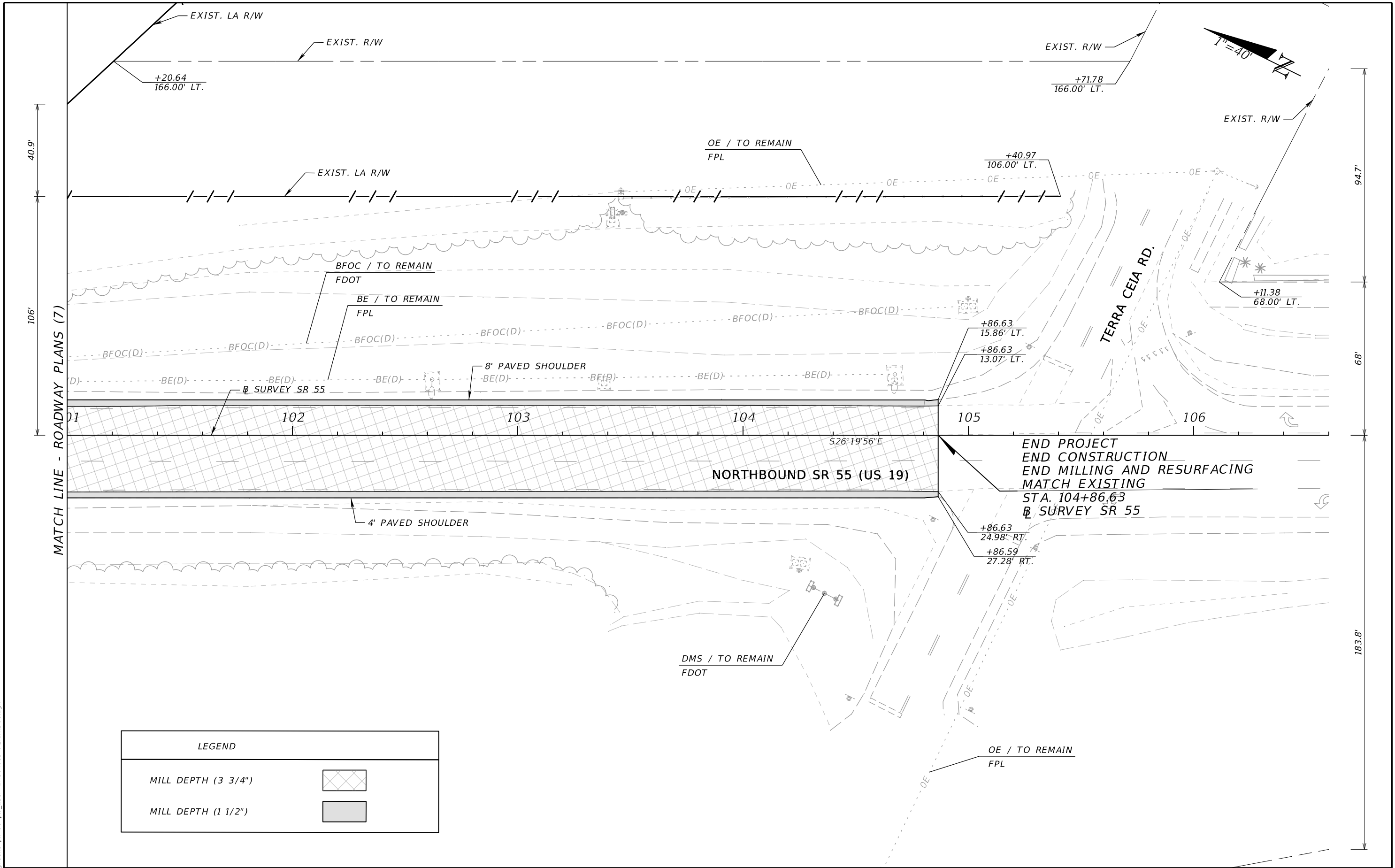

LEGEND	
MILL DEPTH (3 3/4")	
MILL DEPTH (1 1/2")	

REVISIONS				ENGINEER OF RECORD		STATE OF FLORIDA DEPARTMENT OF TRANSPORTATION			SHEET NO.
DATE	DESCRIPTION	DATE	DESCRIPTION	TREVOR J. HAWKINS, P.E. LICENSE NUMBER: 73047 PATEL, GREENE & ASSOCIATES, LLC 12570 TELECOM DRIVE TEMPLE TERRACE, FL 33637	ROAD NO.	COUNTY	FINANCIAL PROJECT ID		
					SR 55	MANATEE	449120-1-52-01	ROADWAY PLANS (8)	
									15

THE OFFICIAL RECORD OF THIS SHEET IS THE ELECTRONIC FILE DIGITALLY SIGNED AND SEALED UNDER RULE 61G15-23.004, F.A.C.

TEMPORARY TRAFFIC CONTROL PLAN GENERAL NOTES:

1. TRAFFIC SHALL BE MAINTAINED IN ACCORDANCE WITH STANDARD PLANS INDEX 102-600, 102-613 AND 102-615.
2. THE EXISTING POSTED SPEED OF 55 MPH SHALL BE REDUCED TO 50 MPH ON SR 55/19 THROUGH THE WORK ZONES DURING ALL PHASES OF CONSTRUCTION.
3. LANE CLOSURES ARE PERMITTED AS FOLLOWS:
 SR 55/US19, ONE WAY NB, S OF I-275
 SINGLE LANE CLOSURES: NO RESTRICTIONS

PHASING NOTES

PHASE I

1. INSTALL ADVANCE WARNING SIGNS PER THE ADVANCE WARNING DETAILS AND STANDARD PLANS 102-600, 102-613, AND 102-615 AS REQUIRED.
2. UTILIZING THE TEMPORARY TRAFFIC CONTROL TYPICAL SECTION FOR SR 55 (US 19), CLOSE THE INSIDE LANE AND INSIDE SHOULDER.
3. MILL AND RESURFACE INSIDE LANE AND PAVED SHOULDER (NO FRICTION COURSE).

PHASE II

1. INSTALL ADVANCE WARNING SIGNS PER THE ADVANCE WARNING DETAILS AND STANDARD PLANS 102-600, 102-613, AND 102-615 AS REQUIRED.
2. UTILIZING THE TEMPORARY TRAFFIC CONTROL TYPICAL SECTION FOR SR 55 (US 19), CLOSE THE OUTSIDE LANE AND OUTSIDE SHOULDER.
3. MILL AND RESURFACE OUTSIDE LANE AND OUTSIDE PAVED SHOULDER (NO FRICTION COURSE).

PHASE III

1. REPEAT PHASE I AND II TO PLACE FRICTION COURSE AND FINAL PAVEMENT MARKINGS. OPEN ALL LANES TO TRAFFIC IN FINAL CONFIGURATION.

3/8/2024 9:34:38 AM USER: Saraj, Puella c:\pw_work\air\patel\greene-pw-01\pw_user\dmst14013\TCGNRD01.dgn

REVISIONS				ENGINEER OF RECORD		STATE OF FLORIDA DEPARTMENT OF TRANSPORTATION			TEMPORARY TRAFFIC CONTROL PLANS GENERAL/PHASING NOTES	SHEET NO.	
DATE	DESCRIPTION	DATE	DESCRIPTION	TREVOR J. HAWKINS, P.E. LICENSE NUMBER: 73047 PATEL, GREENE & ASSOCIATES, LLC 12570 TELECOM DRIVE TEMPLE TERRACE, FL 33637			ROAD NO.	COUNTY		FINANCIAL PROJECT ID	16
						SR 55	MANATEE	449120-1-52-01			

THE OFFICIAL RECORD OF THIS SHEET IS THE ELECTRONIC FILE DIGITALLY SIGNED AND SEALED UNDER RULE 61G15-23.004, F.A.C.

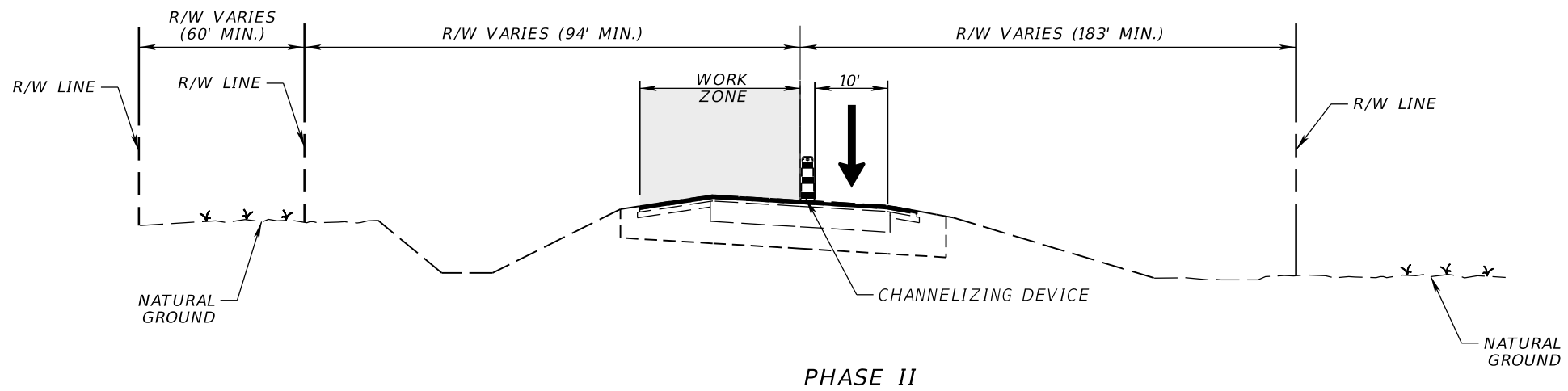
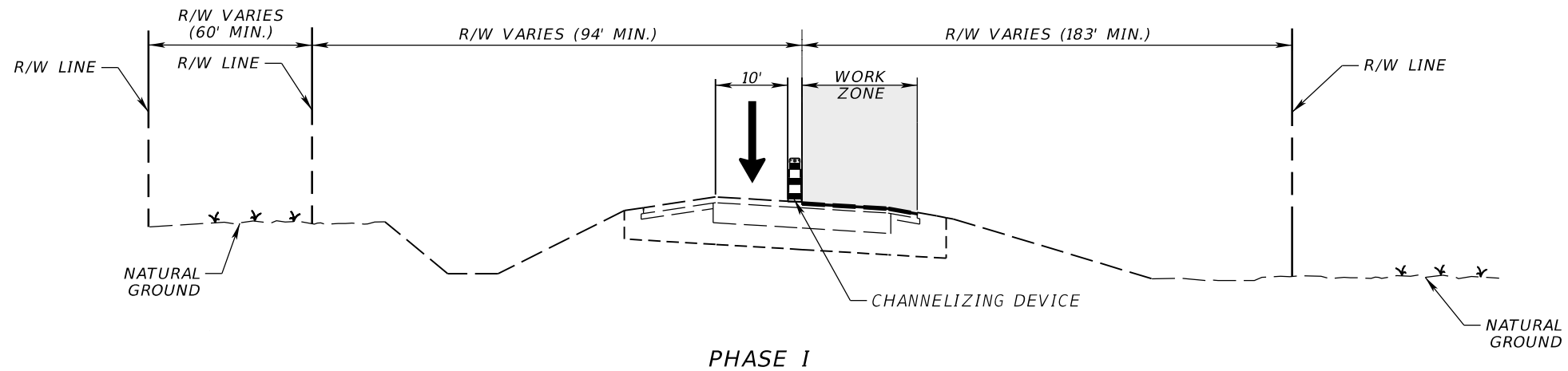

LEGEND	
→	LANE IDENTIFICATION AND DIRECTION OF TRAFFIC
■	WORK ZONE

TYPICAL SECTION
SR 55 (US 19)
STA. 67+26.28 TO STA. 104+86.63

3/8/2024 9:34:46 AM USER: Saraj.Puello c:\pw\workdir\patel\greene-pw-01\pw_user\dmst14013\TCTYAD01.dgn

REVISIONS				ENGINEER OF RECORD		STATE OF FLORIDA DEPARTMENT OF TRANSPORTATION			TEMPORARY TRAFFIC CONTROL PLANS	SHEET NO.
DATE	DESCRIPTION	DATE	DESCRIPTION	TREVOR J. HAWKINS, P.E. LICENSE NUMBER: 73047 PATEL, GREENE & ASSOCIATES, LLC 12570 TELECOM DRIVE TEMPLE TERRACE, FL 33637		ROAD NO.	COUNTY	FINANCIAL PROJECT ID		17
								SR 55		MANATEE

THE OFFICIAL RECORD OF THIS SHEET IS THE ELECTRONIC FILE DIGITALLY SIGNED AND SEALED UNDER RULE 61G15-23.004, F.A.C.

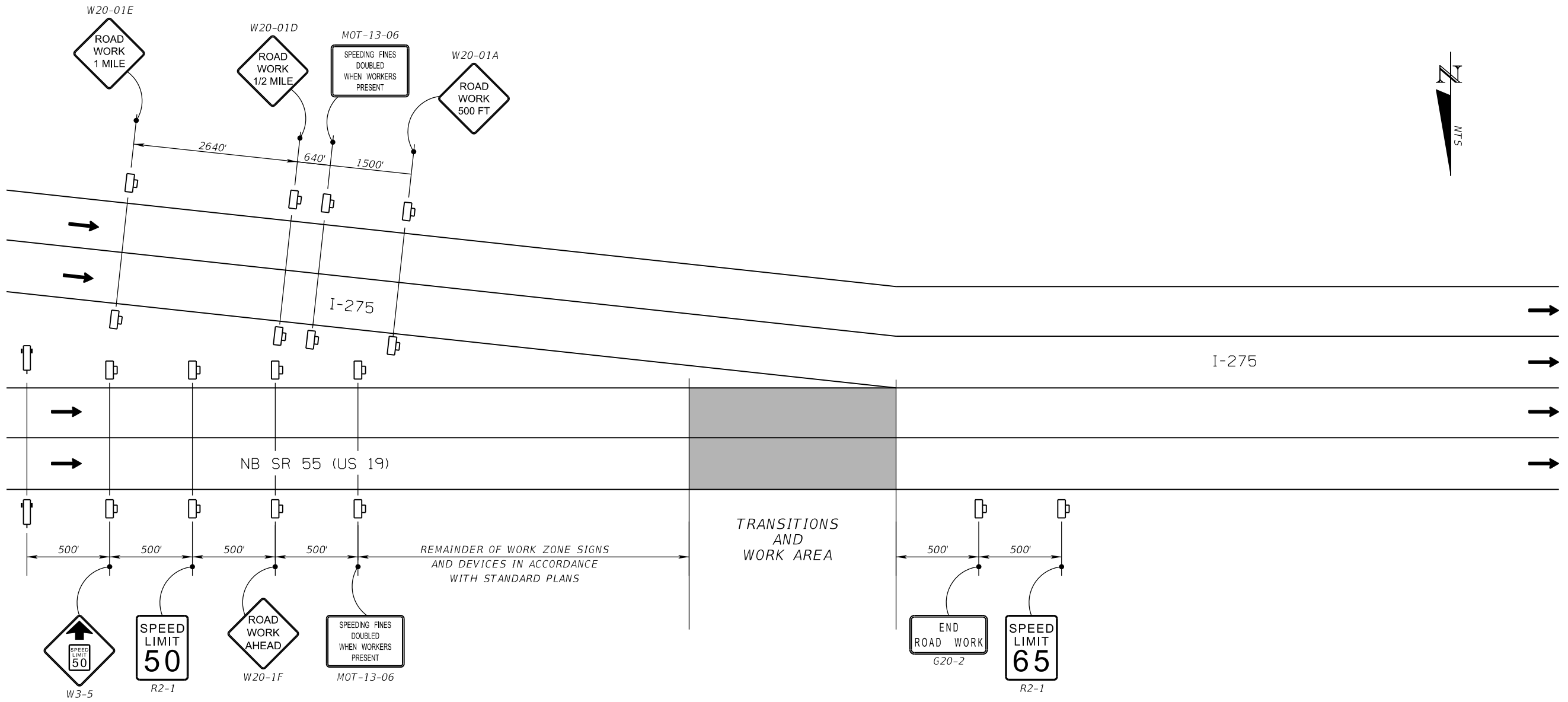

LEGEND	
	DIRECTION OF TRAFFIC
	WORK ZONE SIGN
	PORTABLE CHANGEABLE MESSAGE SIGN (PCMS)
	WORK ZONE

PCMS DISPLAY NO. 1
USE 14 DAYS PRIOR TO CONSTRUCTION
ALONG SR 55

ROAD	(DATE)
WORK	EXPECT
BEGINS	DELAYS

PCMS DISPLAY NO. 2
USE DURING LANE CLOSURES
ALONG SR 55

XX LANE	EXPECT
CLOSED	DELAYS
AHEAD	

PROVIDE PORTABLE CHANGEABLE MESSAGE SIGN (PCMS), AS SHOWN IN ADVANCE SIGNING LAYOUT DETAIL FOR THE DURATION OF CONSTRUCTION. THE PURPOSE OF THESE SIGNS IS TO PROVIDE ADVANCE NOTIFICATION OF UPCOMING LANE CLOSURES.

**SR 55 (US 19)
ADVANCE WARNING DETAIL**

3/12/2024 10:35:21 AM USER: Saray, Puella c:\pw_wor\kair\patel@greene-pw-01\pw_user\dms14013\TCOTRD01.dgn

THE OFFICIAL RECORD OF THIS SHEET IS THE ELECTRONIC FILE DIGITALLY SIGNED AND SEALED UNDER RULE 61G15-23.004, F.A.C.

REVISIONS				ENGINEER OF RECORD		STATE OF FLORIDA DEPARTMENT OF TRANSPORTATION			TEMPORARY TRAFFIC CONTROL PLANS	SHEET NO. 18
DATE	DESCRIPTION	DATE	DESCRIPTION	TREVOR J. HAWKINS, P.E. LICENSE NUMBER: 73047 PATEL, GREENE & ASSOCIATES, LLC 12570 TELECOM DRIVE TEMPLE TERRACE, FL 33637		ROAD NO.	COUNTY	FINANCIAL PROJECT ID		
						SR 55	MANATEE	449120-1-52-01		