

CONTRACT PLANS COMPONENTS

- ROADWAY
- SIGNING AND PAVEMENT MARKING
- SIGNALIZATION
- INTELLIGENT TRANSPORTATION SYSTEMS
- LIGHTING
- UTILITY WORK BY HIGHWAY CONTRACTOR PLANS

STATE OF FLORIDA
DEPARTMENT OF TRANSPORTATION

ROADWAY PLANS

FINANCIAL PROJECT ID 446296-2-52-01

LEE COUNTY (12075)

I-75 (SR 93) AT CR 876 / SR 876 / DANIELS PARKWAY

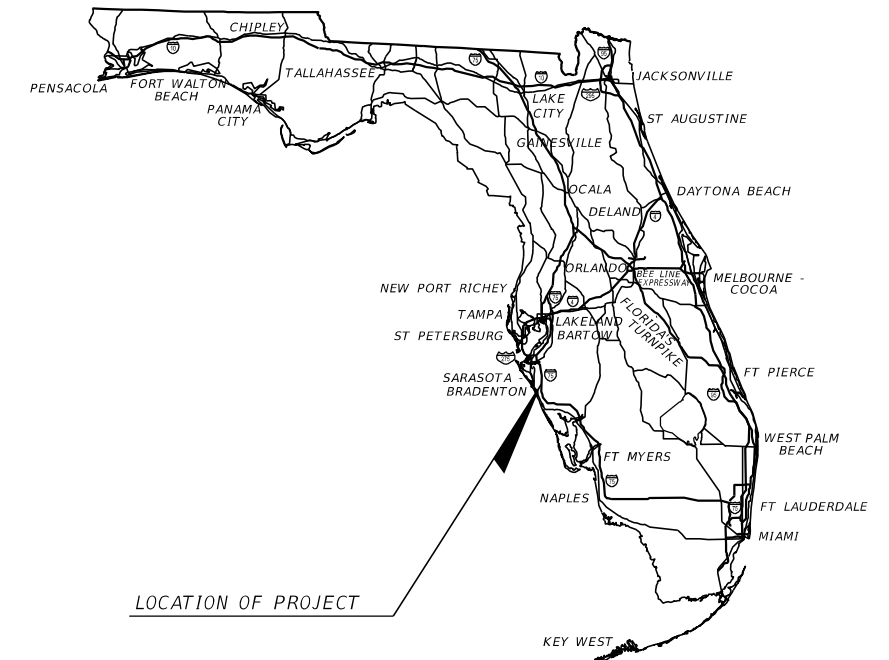

LOCATION OF PROJECT

INDEX OF ROADWAY PLANS

SHEET NO.	SHEET DESCRIPTION
1	KEY SHEET
2	SIGNATURE SHEET
3 - 8	DRAINAGE MAP
9	INTERCHANGE DRAINAGE MAP
10 - 29	TYPICAL SECTIONS
30 - 34	TYPICAL SECTION DETAILS
35 - 37	CURVE DATA AND COORDINATES
38 - 39	PROJECT LAYOUT
40 - 51	PROJECT CONTROL
52	GENERAL NOTES
53 - 71	ROADWAY PLAN
72 - 85	ROADWAY PROFILE
86 - 89	STORMWATER FACILITY
90 - 93	SPECIAL DETAILS
94 - 102	DRAINAGE STRUCTURES
103	INTERCHANGE LAYOUT
104 - 105	INTERSECTION LAYOUT
106 - 147	TEMPORARY TRAFFIC CONTROL PLAN
148 - 165	UTILITY ADJUSTMENTS
166 - 169	MISCELLANEOUS STRUCTURES

PROJECT LOCATION URL: <https://tinyurl.com/uubsb6pn>

PROJECT LIMITS: BEGIN MP 7.112 - END MP 7.709
BEGIN MP 15.898 - END MP 17.265

EXCEPTIONS: NONE

BRIDGE LIMITS: #120106 MP 16.399 - MP 16.445
#120107 MP 16.399 - MP 16.445

RAILROAD CROSSING: NONE

* These sheets are included in the Index of Roadway Plans only to indicate that they are part of the Roadway Plans. These sheets are contained in a separate digitally signed and sealed document.

GOVERNING STANDARD PLANS:

Florida Department of Transportation, FY2024-25 Standard Plans for Road and Bridge Construction and applicable Interim Revisions (IRs).

Standard Plans for Road Construction and associated IRs are available at the following website: <http://www.fdot.gov/design/standardplans>

APPLICABLE IRs: N/A

Standard Plans for Bridge Construction are included in the Structures Plans Component

GOVERNING STANDARD SPECIFICATIONS:

Florida Department of Transportation, FY 2024-25 Standard Specifications for Road and Bridge Construction at the following website: <http://www.fdot.gov/programmanagement/Implemented/SpecBooks>

**ROADWAY PLANS
ENGINEER OF RECORD:**

BURT L. BALDO, P.E.
P.E. LICENSE NUMBER 53120
KIMLEY-HORN AND ASSOCIATES, INC.
2 ALHAMBRA PLAZA, SUITE 500
CORAL GABLES, FLORIDA 33134
(305) 535-7777
CONTRACT NO.: CAG74
VENDOR NO.: F560885615-001

G.E.C. PROJECT MANAGER:

MICHAEL VAN DER HEYDEN, P.E.

FDOT PROJECT MANAGER:

KIMBERLY ABATE

CONSTRUCTION CONTRACT NO.	FISCAL YEAR	SHEET NO.
E1W98	25	1

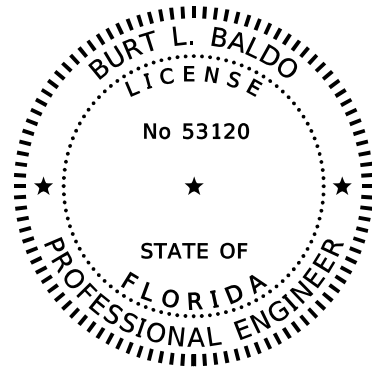

THIS ITEM HAS BEEN DIGITALLY SIGNED AND SEALED BY

ON THE DATE ADJACENT TO THE SEAL

PRINTED COPIES OF THIS DOCUMENT ARE NOT CONSIDERED SIGNED AND SEALED AND THE SIGNATURE MUST BE VERIFIED ON ANY ELECTRONIC COPIES.

BURT L. BALDO, P.E. NO: 53120
KIMLEY-HORN AND ASSOCIATES, INC.
2 ALHAMBRA PLAZA, SUITE 500
MIAMI, FLORIDA 33134
(305) 673-2025

SHEET NO. SHEET DESCRIPTION

1	KEY SHEET
2	SIGNATURE SHEET
10-29	TYPICAL SECTIONS
35-37	CURVE DATA AND COORDINATES
38-39	PROJECT LAYOUT
40-51	PROJECT CONTROL
52	GENERAL NOTES
53-71	ROADWAY PLAN
72-85	ROADWAY PROFILE
103	INTERCHANGE LAYOUT
104-105	INTERSECTION LAYOUT
148-165	UTILITY ADJUSTMENTS

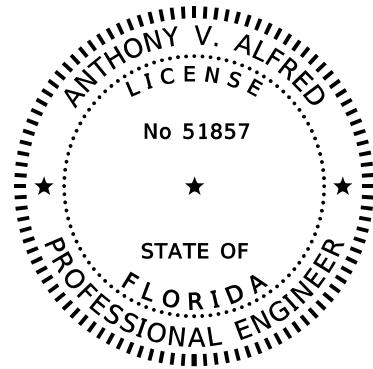

THIS ITEM HAS BEEN DIGITALLY SIGNED AND SEALED BY

ON THE DATE ADJACENT TO THE SEAL

PRINTED COPIES OF THIS DOCUMENT ARE NOT CONSIDERED SIGNED AND SEALED AND THE SIGNATURE MUST BE VERIFIED ON ANY ELECTRONIC COPIES.

ANTHONY V. ALFRED, P.E. NO: 51857
KIMLEY-HORN AND ASSOCIATES, INC.
2 ALHAMBRA PLAZA, SUITE 500
MIAMI, FLORIDA 33134
(305) 673-2025

SHEET NO. SHEET DESCRIPTION

2	SIGNATURE SHEET
106-147	TEMPORARY TRAFFIC CONTROL PLAN

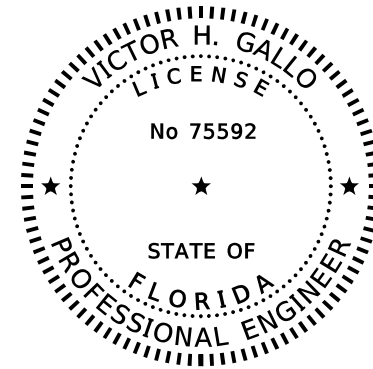

THIS ITEM HAS BEEN DIGITALLY SIGNED AND SEALED BY

ON THE DATE ADJACENT TO THE SEAL

PRINTED COPIES OF THIS DOCUMENT ARE NOT CONSIDERED SIGNED AND SEALED AND THE SIGNATURE MUST BE VERIFIED ON ANY ELECTRONIC COPIES.

VICTOR GALLO, P.E. NO: 75592
KIMLEY-HORN AND ASSOCIATES, INC.
200 SOUTH ORANGE AVENUE, SUITE 600
ORLANDO, FLORIDA 32801
(407) 898-1511

SHEET NO. SHEET DESCRIPTION

2	SIGNATURE SHEET
3-8	DRAINAGE MAP
9	INTERCHANGE DRAINAGE MAP
86-89	STORMWATER FACILITY
90-93	SPECIAL DETAILS
94-102	DRAINAGE STRUCTURES

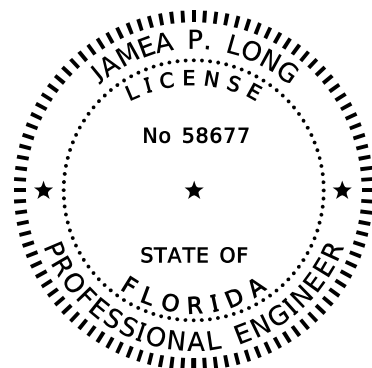

THIS ITEM HAS BEEN DIGITALLY SIGNED AND SEALED BY

ON THE DATE ADJACENT TO THE SEAL

PRINTED COPIES OF THIS DOCUMENT ARE NOT CONSIDERED SIGNED AND SEALED AND THE SIGNATURE MUST BE VERIFIED ON ANY ELECTRONIC COPIES.

JAMEA P. LONG, P.E. NO: 58677
KIMLEY-HORN AND ASSOCIATES, INC.
1920 WEKIVA WAY, SUITE 200
WEST PALM BEACH, FLORIDA 33411
(561) 845-0665

SHEET NO. SHEET DESCRIPTION

2	SIGNATURE SHEET
166-169	MISCELLANEOUS STRUCTURES

7/16/2024 3:58:10 PM Jasser.Dorado c:\pwn\kh\100166317\SIGNRD01.dgn

REVISIONS				ENGINEER OF RECORD		STATE OF FLORIDA DEPARTMENT OF TRANSPORTATION			SHEET NO.
DATE	DESCRIPTION	DATE	DESCRIPTION	BURT L. BALDO, P.E. LICENSE NUMBER: 53120 KIMLEY-HORN AND ASSOCIATES, INC. 2 ALHAMBRA PLAZA, SUITE 500 CORAL GABLES, FLORIDA 33134		ROAD NO.	COUNTY	FINANCIAL PROJECT ID	
						SR 93	LEE	446296-2-52-01	
SIGNATURE SHEET									2

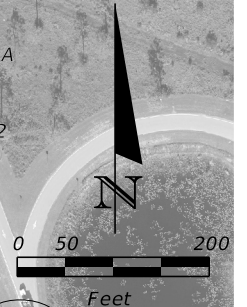
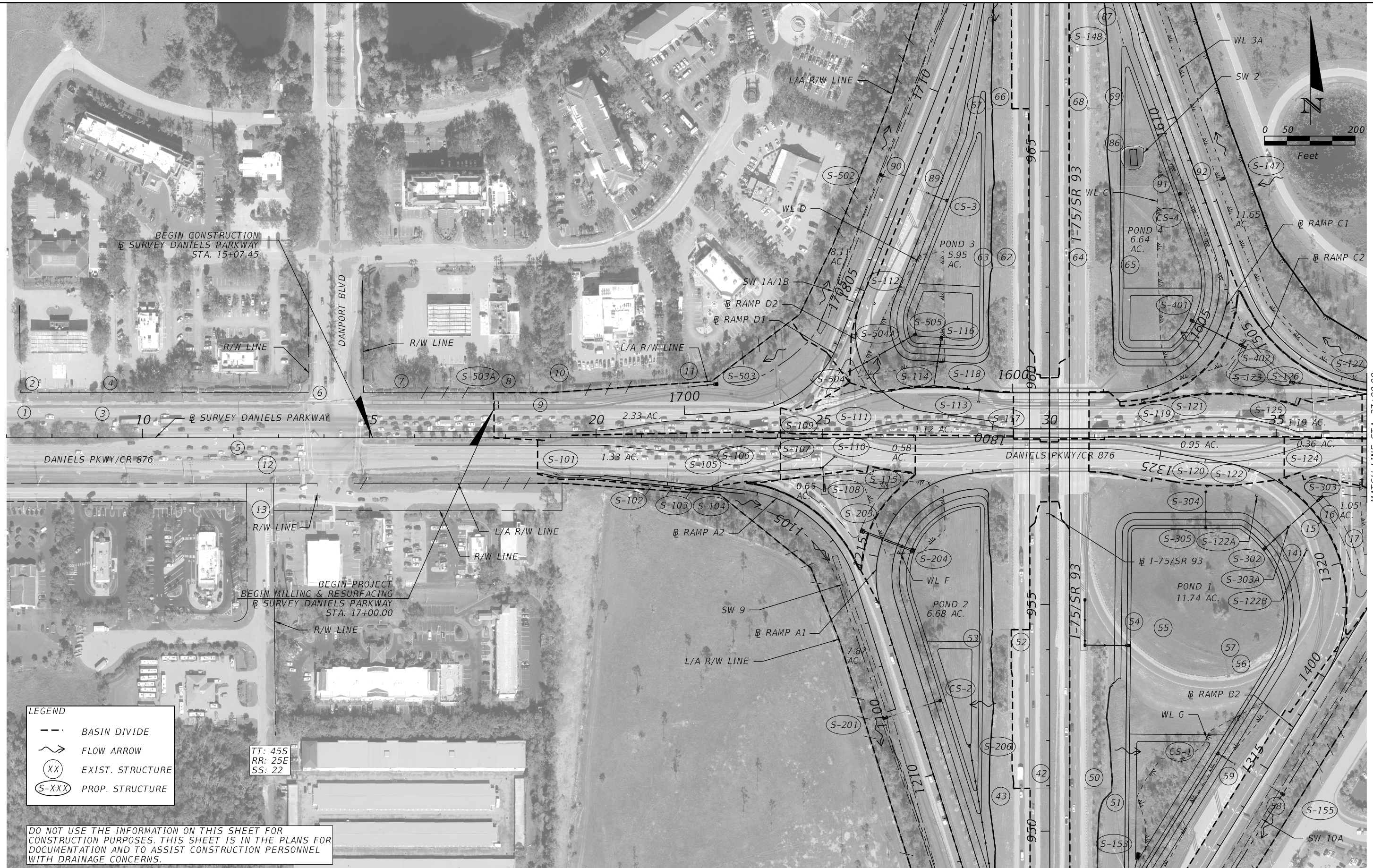

LEGEND

	BASIN DIVIDE
	FLOW ARROW
	EXIST. STRUCTURE
	PROP. STRUCTURE

DO NOT USE THE INFORMATION ON THIS SHEET FOR CONSTRUCTION PURPOSES. THIS SHEET IS IN THE PLANS FOR DOCUMENTATION AND TO ASSIST CONSTRUCTION PERSONNEL WITH DRAINAGE CONCERNS.

TT: 455
RR: 25E
SS: 22

REVISIONS				ENGINEER OF RECORD		STATE OF FLORIDA DEPARTMENT OF TRANSPORTATION			SHEET NO.
DATE	DESCRIPTION	DATE	DESCRIPTION	VICTOR H. GALLO, P.E. LICENSE NUMBER: 75592 KIMLEY-HORN AND ASSOCIATES, INC 200 S. ORANGE AVE, SUITE 600 ORLANDO, FLORIDA 32801		ROAD NO.	COUNTY	FINANCIAL PROJECT ID	
						SR 93	LEE	446296-2-52-01	
DRAINAGE MAP									3

THE OFFICIAL RECORD OF THIS SHEET IS THE ELECTRONIC FILE DIGITALLY SIGNED AND SEALED UNDER RULE 61G15-23.004, F.A.C.

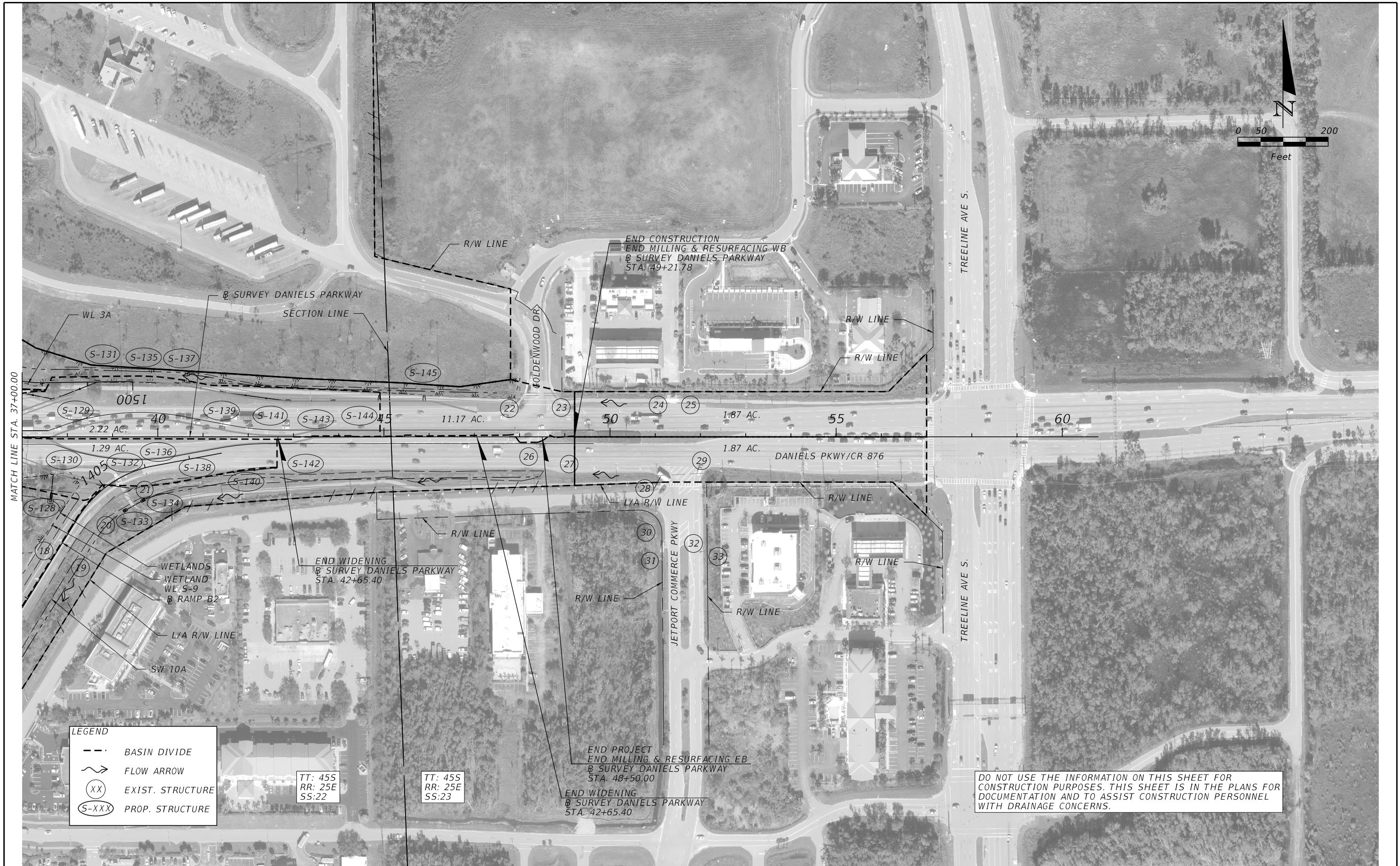
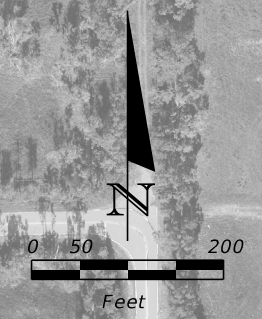

LEGEND

- BASIN DIVIDE
- ~> FLOW ARROW
- (XX) EXIST. STRUCTURE
- (S-XXX) PROP. STRUCTURE

TT: 45S
RR: 25E
SS: 22

TT: 45S
RR: 25E
SS: 23

DO NOT USE THE INFORMATION ON THIS SHEET FOR CONSTRUCTION PURPOSES. THIS SHEET IS IN THE PLANS FOR DOCUMENTATION AND TO ASSIST CONSTRUCTION PERSONNEL WITH DRAINAGE CONCERNS.

REVISIONS				ENGINEER OF RECORD		STATE OF FLORIDA DEPARTMENT OF TRANSPORTATION			SHEET NO. 4
DATE	DESCRIPTION	DATE	DESCRIPTION			ROAD NO.	COUNTY	FINANCIAL PROJECT ID	
				VICTOR H. GALLO, P.E. LICENSE NUMBER: 75592 KIMLEY-HORN AND ASSOCIATES, INC 200 S. ORANGE AVE, SUITE 600 ORLANDO, FLORIDA 32801		SR 93	LEE	446296-2-52-01	

THE OFFICIAL RECORD OF THIS SHEET IS THE ELECTRONIC FILE DIGITALLY SIGNED AND SEALED UNDER RULE 61G15-23.004, F.A.C.

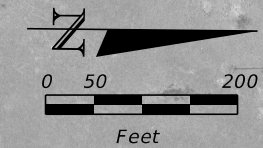

LEGEND

---	BASIN DIVIDE
→	FLOW ARROW
(XX)	EXIST. STRUCTURE
(S-XXX)	PROP. STRUCTURE

DO NOT USE THE INFORMATION ON THIS SHEET FOR CONSTRUCTION PURPOSES. THIS SHEET IS IN THE PLANS FOR DOCUMENTATION AND TO ASSIST CONSTRUCTION PERSONNEL WITH DRAINAGE CONCERS

TT: 45S
RR: 25E
SS: 27

TT: 45S
RR: 25E
SS: 22

REVISIONS				ENGINEER OF RECORD		STATE OF FLORIDA DEPARTMENT OF TRANSPORTATION			SHEET NO.
DATE	DESCRIPTION	DATE	DESCRIPTION	VICTOR H. GALLO, P.E. LICENSE NUMBER: 75592 KIMLEY-HORN AND ASSOCIATES, INC 200 S. ORANGE AVE, SUITE 600 ORLANDO, FLORIDA 32801		ROAD NO.	COUNTY	FINANCIAL PROJECT ID	
						SR 93	LEE	446296-2-52-01	5

DRAINAGE MAP (03)

THE OFFICIAL RECORD OF THIS SHEET IS THE ELECTRONIC FILE DIGITALLY SIGNED AND SEALED UNDER RULE 61G15-23.004, F.A.C.

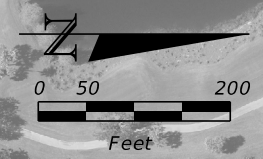

TT: 455
RR: 25E
SS: 22

LEGEND	
	BASIN DIVIDE
	FLOW ARROW
	EXIST. STRUCTURE
	PROP. STRUCTURE

DO NOT USE THE INFORMATION ON THIS SHEET FOR CONSTRUCTION PURPOSES. THIS SHEET IS IN THE PLANS FOR DOCUMENTATION AND TO ASSIST CONSTRUCTION PERSONNEL WITH DRAINAGE CONCERNS

REVISIONS				ENGINEER OF RECORD		STATE OF FLORIDA DEPARTMENT OF TRANSPORTATION			SHEET NO. 6
DATE	DESCRIPTION	DATE	DESCRIPTION	VICTOR H. GALLO, P.E. LICENSE NUMBER: 75592 KIMLEY-HORN AND ASSOCIATES, INC 200 S. ORANGE AVE, SUITE 600 ORLANDO, FLORIDA 32801		ROAD NO.	COUNTY	FINANCIAL PROJECT ID	
						SR 93	LEE	446296-2-52-01	

THE OFFICIAL RECORD OF THIS SHEET IS THE ELECTRONIC FILE DIGITALLY SIGNED AND SEALED UNDER RULE 61G15-23.004, F.A.C.

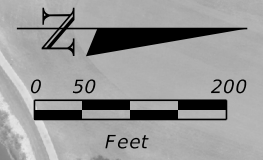

END CONSTRUCTION
 END MILLING & RESURFACING (NB)
 END WIDENING (NB)
 MATCH EXIST.
 @ SURVEY SR 93
 STA. 75+20.00

LEGEND	
	BASIN DIVIDE
	FLOW ARROW
	EXIST. STRUCTURE
	PROP. STRUCTURE

DO NOT USE THE INFORMATION ON THIS SHEET FOR CONSTRUCTION PURPOSES. THIS SHEET IS IN THE PLANS FOR DOCUMENTATION AND TO ASSIST CONSTRUCTION PERSONNEL WITH DRAINAGE CONCERS

TT: 45S
 RR: 25E
 SS: 22

TT: 45S
 RR: 25E
 SS: 15

REVISIONS				ENGINEER OF RECORD		STATE OF FLORIDA DEPARTMENT OF TRANSPORTATION			SHEET NO.
DATE	DESCRIPTION	DATE	DESCRIPTION	VICTOR H. GALLO, P.E. LICENSE NUMBER: 75592 KIMLEY-HORN AND ASSOCIATES, INC 200 S. ORANGE AVE, SUITE 600 ORLANDO, FLORIDA 32801		ROAD NO.	COUNTY	FINANCIAL PROJECT ID	
						SR 93	LEE	446296-2-52-01	7

DRAINAGE MAP

THE OFFICIAL RECORD OF THIS SHEET IS THE ELECTRONIC FILE DIGITALLY SIGNED AND SEALED UNDER RULE 61G15-23.004, F.A.C.

7/15/2024 2:22:13 PM Daniel.Heinze
 c:\pwworking\100166291\DRMPRD07.dgn

- 1 EXIST. MANHOLE
RIM ELEV = 19.73'
W. INV ELEV = 13.63'
68" X 43" RCP #1
N. INV ELEV = 17.62'
19 X 12 RCP #1
E. INV ELEV = 14.18'
68" X 43" RCP #1
- 2 EXIST. INLET
INV ELEV = 17.95'
19" X 12" RCP #1
- 3 EXIST. MANHOLE
RIM ELEV = 18.53'
W. INV ELEV = 13.71'
68" X 43" RCP #1
N. INV ELEV = 15.89'
12" RCP #1
E. INV ELEV = 14.04'
60" X 38" RCP #1
- 4 EXIST. INLET
GRATE ELEV = 17.93'
N. INV ELEV = 16.08'
S. INV ELEV = 15.91'
12" RCP #1
- 5 EXIST. MANHOLE
RIM ELEV = 22.35'
INV ELEV = 16.75'
18" RCP #1
- 6 EXIST. MANHOLE
RIM ELEV = 21.13'
W. INV ELEV = 15.96'
60" X 38" RCP #1
E. INV ELEV = 16.11'
60" X 38" RCP #1
- 7 EXIST. INLET
GRATE ELEV = 20.84'
W. INV ELEV = 15.93'
60" X 38" RCP #1
E. INV ELEV = 16.05'
60" X 38" RCP #1
- 8 EXIST. INLET
GRATE ELEV = 20.61'
W. INV ELEV = 16.00'
60" X 38" RCP #1
E. INV ELEV = 16.16'
53" X 34" RCP #1
- 9 EXIST. MANHOLE
RIM ELEV = 21.90'
W. INV ELEV = 17.04'
53" X 34" RCP #1
N. INV ELEV = 16.80'
38" X 24" RCP #1
E. INV ELEV = 16.93'
38" X 24" RCP #1
- 10 EXIST. ENDWALL
INV ELEV = 16.87'
38" X 24" RCP #1
- 11 EXIST. MITERED END
INV ELEV = 18.23'
38" X 24" RCP #1
- 12 EXIST. INLET
GRATE ELEV = 20.00'
INV ELEV = 17.68'
12" RCP #1
- 13 EXIST. INLET
INV ELEV = 17.23'
12" RCP #1
- 14 EXIST. ENDWALL
INV ELEV = 18.52'
24" RCP #1
- 15 EXIST. ENDWALL
INV ELEV = 18.48'
24" RCP #1
- 16 EXIST. ENDWALL
INV ELEV = 18.36'
24" RCP #1
- 17 EXIST. ENDWALL
INV ELEV = 18.21'
24" RCP #1
- 18 EXIST. ENDWALL
SLOT ELEV = 20.06'
GRATE ELEV = 21.31'
INV ELEV = 18.27'
24" RCP #1
- 19 EXIST. ENDWALL
INV ELEV = 17.70'
24" RCP #1
- 20 EXIST MITERED END
INV ELEV = 18.45'
30" X 19" RCP #1
- 21 EXIST MITERED END
INV ELEV = 18.31'
30" X 19" RCP #1
- 22 EXIST ENDEALL
(N) INV ELEV = 17.74'
(S) INV ELEV = 17.80'
(2) 30" X 19" RCP #1
- 23 EXIST ENDEALL
(N) INV ELEV = 18.14'
(S) INV ELEV = 18.11'
(2) 30" X 19" RCP #1
- 24 EXIST ENDEALL
INV ELEV = 19.80'
24" RCP #1
- 25 EXIST ENDEALL
INV ELEV = 19.71'
24" RCP #1
- 26 EXIST. ENDWALL
INV ELEV = 17.73'
30" X 19" RCP #1
- 27 EXIST. INLET
GRATE ELEV = 20.04'
W. INV ELEV = 17.77'
30" X 19" RCP #1
E. INV ELEV = 17.80'
30" X 19" RCP #1
- 28 EXIST. INLET
GRATE ELEV = 20.73'
W. INV ELEV = 18.12'
30" X 19" RCP #1
E. INV ELEV = 18.18'
30" X 19" RCP #1
- 29 EXIST MITERED END
INV ELEV = 18.45'
30" X 19" RCP #1
- 30 EXIST MITERED END
INV ELEV = 18.34'
23" X 14" RCP #1
- 31 EXIST MITERED END
INV ELEV = 18.49'
23" X 14" RCP #1
- 32 EXIST. INLET
GRATE ELEV = 21.15'
INV ELEV = 19.09'
19" X 12" RCP #1
- 33 EXIST MITERED END
INV ELEV = 19.05'
19" X 12" RCP #1
- 34 EXIST. ENDWALL
INV ELEV = 16.88'
30" RCP #1
- 35 EXIST. ENDWALL
INV ELEV = 16.56'
30" RCP #1
- 36 EXIST. INLET
GRATE ELEV = 21.50'
INV ELEV = 15.09'
24" RCP #1
- 36 EXIST. INLET
GRATE ELEV = 21.42'
S. INV ELEV = 14.38'
24" RCP #1
N. INV ELEV = 14.35'
30" RCP #1
- 37 EXIST. INLET
GRATE ELEV = 21.71'
S. INV ELEV = 14.13'
30" RCP #1
N. INV ELEV = 14.11'
30" RCP #1
- 38 EXIST. INLET
GRATE ELEV = 21.71'
S. INV ELEV = 14.13'
30" RCP #1
N. INV ELEV = 14.11'
30" RCP #1
- 39 EXIST. INLET
GRATE ELEV = 21.96'
S. INV ELEV = 13.90'
30" RCP #1
N. INV ELEV = 13.97'
42" RCP #1
- 40 EXIST. INLET
GRATE ELEV = 24.06'
S. INV ELEV = 13.69'
42" RCP #1
N. INV ELEV = 19.70'
18" CPP #1
E. INV ELEV = 13.87'
42" RCP #1
- 41 EXIST. INLET
GRATE ELEV = 29.64'
S. INV ELEV = 25.87'
18" CPP #1
N. INV ELEV = 25.96'
18" CPP #1
- 42 EXIST. MANHOLE
RIM ELEV = 34.30'
S. INV ELEV = 31.24'
18" RCP #1
W. INV ELEV = 31.23'
18" CPP #1
- 43 EXIST. INLET
GRATE ELEV = 36.21'
INV ELEV = 31.70'
18" RCP #1
- 44 EXIST. MANHOLE
RIM ELEV = 21.50'
W. INV ELEV = 13.00'
42" RCP #1
N. INV ELEV = 12.98'
42" RCP #1
- 45 EXIST. ENDWALL
INV ELEV = 12.77'
42" RCP #1
- 46 EXIST. INLET
GRATE ELEV = 28.95'
INV ELEV = 25.22'
15" CMP #1
- 47 EXIST. ENDWALL
INV ELEV = 19.36'
15" CMP #1
- 48 EXIST. INLET
GRATE ELEV = 29.29'
INV ELEV = 25.38'
15" CMP #1
- 49 EXIST. ENDWALL
INV ELEV = 19.98'
15" CMP #1
- 50 EXIST. INLET
GRATE ELEV = 36.26'
INV ELEV = 31.10'
15" CMP #1
- 51 EXIST. ENDWALL
GRATE ELEV = 36.26'
INV ELEV = 31.10'
15" CMP #1
- 52 EXIST. INLET
GRATE ELEV = 43.76'
INV ELEV = 40.92'
15" CMP #1
- 53 EXIST. ENDWALL
INV ELEV = 19.74'
15" CMP #1
- 54 EXIST. INLET
GRATE ELEV = 38.06'
INV ELEV = 34.95'
15" CMP #1
- 55 EXIST. ENDWALL
INV ELEV = 19.97'
15" CMP #1
- 56 EXIST. INLET
GRATE ELEV = 29.70'
INV ELEV = 25.13'
15" CMP #1
- 57 EXIST. ENDWALL
INV ELEV = 19.92'
15" CMP #1
- 58 EXIST. ENDWALL
INV ELEV = 17.48'
24" RCP #1
- 59 EXIST. INLET
GRATE ELEV = 21.76'
INV ELEV = 18.09'
24" RCP #1
- 60 EXIST. ENDWALL
INV ELEV = 17.47'
24" RCP #1
- 61 EXIST. ENDWALL
INV ELEV = 17.47'
24" RCP #1
- 62 EXIST. INLET
GRATE ELEV = 44.35'
INV ELEV = 41.71'
15" CMP #1
- 63 EXIST. ENDWALL
INV ELEV = 19.46'
15" CMP #1
- 64 EXIST. INLET
GRATE ELEV = 44.28'
INV ELEV = 41.80'
15" CMP #1
- 65 EXIST. ENDWALL
INV ELEV = 19.17'
15" CMP #1
- 66 EXIST. INLET
GRATE ELEV = 37.52'
INV ELEV = 35.18'
15" CMP #1
- 67 EXIST. ENDWALL
INV ELEV = 19.96'
15" CMP #1
- 68 EXIST. INLET
GRATE ELEV = 37.39'
INV ELEV = 34.77'
15" CMP #1
- 69 EXIST. ENDWALL
INV ELEV = 19.92'
15" CMP #1
- 70 EXIST. INLET
GRATE ELEV = 28.11'
INV ELEV = 23.87'
18" CPP #1
- 71 EXIST. INLET
GRATE ELEV = 28.11'
INV ELEV = 23.87'
18" CPP #1
- 72 EXIST. INLET
GRATE ELEV = 29.87'
W. INV ELEV = 24.47'
18" RCP #1
E. INV ELEV = 24.43'
15" CMP #1
- 73 EXIST. ENDWALL
INV ELEV = 19.91'
15" CMP #1
- 74 EXIST. INLET
GRATE ELEV = 24.28'
S. INV ELEV = 18.79'
18" CPP #1
N. INV ELEV = 10.61'
42" RCP #1
E. INV ELEV = 10.57'
42" RCP #1
- 75 EXIST. INLET
GRATE ELEV = 22.41'
S. INV ELEV = 11.69'
42" RCP #1
N. INV ELEV = 11.68'
42" RCP #1
- 76 EXIST. INLET
GRATE ELEV = 21.50'
S. INV ELEV = 12.10'
42" RCP #1
N. INV ELEV = 12.09'
36" RCP #1
- 77 EXIST. INLET
GRATE ELEV = 21.41'
S. INV ELEV = 12.42'
36" RCP #1
N. INV ELEV = 12.45'
36" RCP #1
- 78 EXIST. INLET
GRATE ELEV = 21.61'
S. INV ELEV = 12.77'
36" RCP #1
N. INV ELEV = 12.86'
24" RCP #1
- 79 EXIST. INLET
GRATE ELEV = 19.21'
INV ELEV = 13.30'
24" RCP #1
- 80 EXIST. ENDWALL
INV ELEV = 16.21'
6' WIDE X 4' HIGH BXC #1
- 81 EXIST. ENDWALL
INV ELEV = 16.33'
6' WIDE X 4' HIGH BXC #1
- 82 EXIST. ENDWALL
INV ELEV = 16.37'
6' WIDE X 4' HIGH BXC #1
- 83 EXIST. ENDWALL
INV ELEV = 14.96'
N. 72" RCP #1
S. 6' WIDE X 4' HIGH BXC #1
- 84 EXIST. ENDWALL
INV ELEV = 11.14'
72" RCP #1
- 85 EXIST. ENDWALL
INV ELEV = 16.44'
6' WIDE X 4' HIGH BXC #1
- 86 EXIST. MITERED END
UNABLE TO LOCATE
42" RCP #1
- 87 EXIST. MANHOLE
RIM ELEV = 20.01'
S. INV ELEV = 8.55'
42" RCP #1
N. INV ELEV = 8.52'
42" RCP #1
- 88 EXIST. MANHOLE
RIM ELEV = 23.50'
S. INV ELEV = 8.73'
42" RCP #1
N.W. INV ELEV = 8.72'
42" RCP #1
- 89 EXIST. INLET
GRATE ELEV = 21.41'
INV ELEV = 18.24'
24" RCP #1
- 90 EXIST. ENDWALL
INV ELEV = 18.23'
24" RCP #1
- 91 EXIST. ENDWALL
SLOT ELEV = 20.38'
INV ELEV = 18.43'
GRATE ELEV = 21.85'
24" RCP #1
- 92 EXIST. ENDWALL
INV ELEV = 18.57'
24" RCP #1

REVISIONS				ENGINEER OF RECORD		STATE OF FLORIDA DEPARTMENT OF TRANSPORTATION			SHEET NO.
DATE	DESCRIPTION	DATE	DESCRIPTION			ROAD NO.	COUNTY	FINANCIAL PROJECT ID	
				VICTOR H. GALLO, P.E. LICENSE NUMBER: 84785 KIMLEY-HORN AND ASSOCIATES, INC 1920 WEKIVA WAY, SUITE 200 ROYAL PALM BEACH, FLORIDA 33411		SR 93	LEE	446296-2-52-01	DRAINAGE MAP

THE OFFICIAL RECORD OF THIS SHEET IS THE ELECTRONIC FILE DIGITALLY SIGNED AND SEALED UNDER RULE 61G15-23.004, F.A.C.



DO NOT USE THE INFORMATION ON THIS SHEET FOR CONSTRUCTION PURPOSES. THIS SHEET IS IN THE PLANS FOR DOCUMENTATION AND TO ASSIST CONSTRUCTION PERSONNEL WITH DRAINAGE CONCERNS.

7/15/2024 2:22:59 PM Daniel.Heinze
C:\pwworking\100166291\DRMPRD08.dgn

THE OFFICIAL RECORD OF THIS SHEET IS THE ELECTRONIC FILE DIGITALLY SIGNED AND SEALED UNDER RULE 61G15-23.004, F.A.C.

REVISIONS				ENGINEER OF RECORD			STATE OF FLORIDA DEPARTMENT OF TRANSPORTATION			SHEET NO. 9
DATE	DESCRIPTION	DATE	DESCRIPTION				ROAD NO.	COUNTY	FINANCIAL PROJECT ID	
				VICTOR H. GALLO, P.E. LICENSE NUMBER: 84785 KIMLEY-HORN AND ASSOCIATES, INC 1920 WEKIVA WAY, SUITE 200 ROYAL PALM BEACH, FLORIDA 33411			SR 93	LEE	446296-2-52-01	

INTERCHANGE DRAINAGE MAP

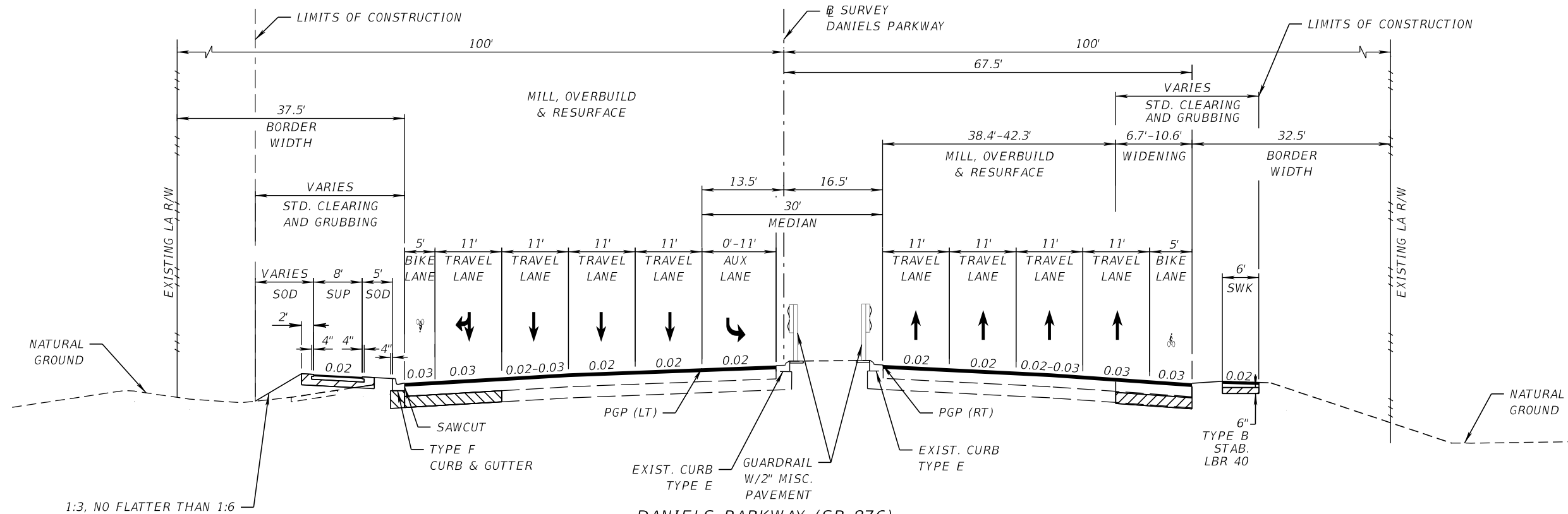

DANIELS PARKWAY (SR 876)
 FROM 200' EAST OF DANPORT BLVD TO
 400' WEST OF DDI CROSS-OVER
 STA. 17+00.00 TO STA. 18+71.76
 N.T.S.

NOTE: ACTUAL WIDTH OF BASE WIDENING MAY VARY DUE TO ACTUAL EXISTING PAVEMENT WIDTH. A UNIFORM WIDTH BASE WIDENING STRIP MAY BE CONSTRUCTED AT NO ADDITIONAL COMPENSATION.

TRAFFIC DATA		
CURRENT YEAR	= 2023	AADT = 64500
ESTIMATED OPENING YEAR	= 2027	AADT = 69500
ESTIMATED DESIGN YEAR	= 2047	AADT = 82500
K=9% D=52.7% T=5% (24 HOUR)		
DESIGN HOUR T	= 2.5 %	
DESIGN SPEED	= 45 MPH	
POSTED SPEED	= 45 MPH	
TARGET SPEED	= 45 MPH	
CONTEXT CLASSIFICATION	= C3C	

TRAVEL LANES
MILL EXISTING ASPHALT PAVEMENT (1 1/2" DEPTH) FRICTION COURSE FC-12.5 (TRAFFIC E) (1 1/2") (PG 76-22)
WIDENING
OPTIONAL BASE GROUP 12 TYPE SP STRUCTURE COURSE (TRAFFIC E) (1 1/2") TYPE SP STRUCTURE COURSE (TRAFFIC E) (1 1/2") (PG 76-22) FRICTION COURSE FC-12.5 (TRAFFIC E) (1 1/2") (PG 76-22)
SHARED USE PATH
OPTIONAL BASE GROUP 1 TYPE SP STRUCTURE COURSE (TRAFFIC B) (1 1/2")

PAVED SIDEWALK
OPTIONAL BASE GROUP 4 TYPE SP STRUCTURE COURSE (TRAFFIC B) (1 1/2")

LEGEND
12" TYPE B STAB. LBR 40 FOR SWK

7/15/2024 9:44:54 PM Johnny.Rey
 C:\PWA\h\00166317\TYP\SRD01.dgn

REVISIONS				ENGINEER OF RECORD		STATE OF FLORIDA DEPARTMENT OF TRANSPORTATION			SHEET NO.
DATE	DESCRIPTION	DATE	DESCRIPTION	BURT L. BALDO, P.E. LICENSE NUMBER: 53120 KIMLEY-HORN AND ASSOCIATES, INC 2 ALHAMBRA PLAZA, SUITE 500 CORAL GABLES, FLORIDA 33134		ROAD NO.	COUNTY	FINANCIAL PROJECT ID	
						SR 93	LEE	446296-2-52-01	

TYPICAL SECTION

THE OFFICIAL RECORD OF THIS SHEET IS THE ELECTRONIC FILE DIGITALLY SIGNED AND SEALED UNDER RULE 61G15-23.004, F.A.C.

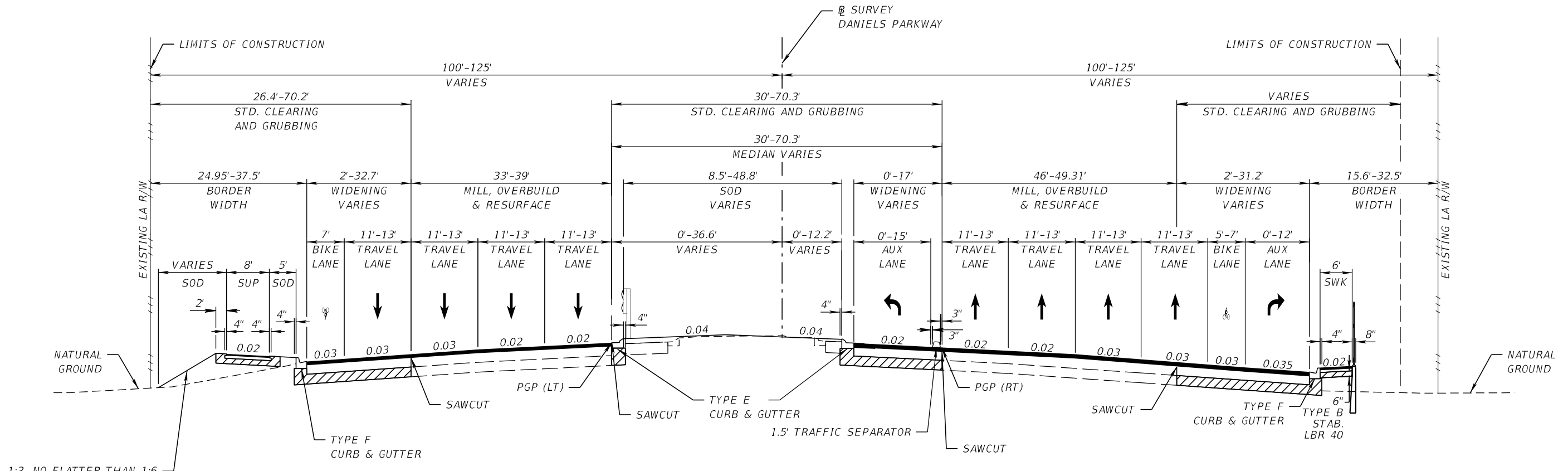

DANIELS PARKWAY (CR 876)
FROM 400' EAST OF DANPORT BLVD TO
WEST OF DDI CROSS-OVER
STA. 18+71.76 TO STA. 25+00.00
N.T.S.

NOTE: ACTUAL WIDTH OF BASE WIDENING MAY VARY DUE TO ACTUAL EXISTING PAVEMENT WIDTH. A UNIFORM WIDTH BASE WIDENING STRIP MAY BE CONSTRUCTED AT NO ADDITIONAL COMPENSATION.

TRAVEL LANES	
MILL EXISTING ASPHALT PAVEMENT (1 1/2" DEPTH)	
OVERBUILD TYPE SP STRUCTURE COURSE (TRAFFIC E) (4") (AVG.)	
FRICTION COURSE FC-12.5 (TRAFFIC E) (1 1/2") (PG 76-22)	
WIDENING	
OPTIONAL BASE GROUP 12	
TYPE SP STRUCTURE COURSE (TRAFFIC E) (1 1/2")	
TYPE SP STRUCTURE COURSE (TRAFFIC E) (1 1/2") (PG 76-22)	
FRICTION COURSE FC-12.5 (TRAFFIC E) (1 1/2") (PG 76-22)	

SHARED USE PATH	
OPTIONAL BASE GROUP 1	
TYPE SP STRUCTURE COURSE (TRAFFIC B) (1 1/2")	
PAVED SIDEWALK	
OPTIONAL BASE GROUP 4	
TYPE SP STRUCTURE COURSE (TRAFFIC B) (1 1/2")	
SHOULDER PAVEMENT	
TYPE SP STRUCTURE COURSE (TRAFFIC B) (1 1/2")	
OVERBUILD TYPE SP STRUCTURE COURSE (TRAFFIC B) (3") (AVG.)	
FRICTION COURSE FC-5 (TRAFFIC B) (3/4") (PG 76-22)	

TRAFFIC DATA			
CURRENT YEAR	= 2023	AADT = 64500	
ESTIMATED OPENING YEAR	= 2027	AADT = 69500	
ESTIMATED DESIGN YEAR	= 2047	AADT = 82500	
K=9% D=52.7% T=5% (24 HOUR)			
DESIGN HOUR T	= 2.5 %		
DESIGN SPEED	= 35 MPH		
POSTED SPEED	= 35 MPH		
TARGET SPEED	= 35 MPH		
CONTEXT CLASSIFICATION	= C3C		

LEGEND	
	12" TYPE B STAB. LBR 40
	6" TYPE B STAB. LBR 40 FOR SWK

7/15/2024 9:45:00 PM Johnny.Rey c:\pwworking\100166317\TYP\SRD02.dgn

THE OFFICIAL RECORD OF THIS SHEET IS THE ELECTRONIC FILE DIGITALLY SIGNED AND SEALED UNDER RULE 61G15-23.004, F.A.C.

REVISIONS				ENGINEER OF RECORD		STATE OF FLORIDA DEPARTMENT OF TRANSPORTATION			SHEET NO.
DATE	DESCRIPTION	DATE	DESCRIPTION	BURT L. BALDO, P.E. LICENSE NUMBER: 53120 KIMLEY-HORN AND ASSOCIATES, INC 2 ALHAMBRA PLAZA, SUITE 500 CORAL GABLES, FLORIDA 33134		ROAD NO.	COUNTY	FINANCIAL PROJECT ID	
						SR 93	LEE	446296-2-52-01	

TYPICAL SECTION

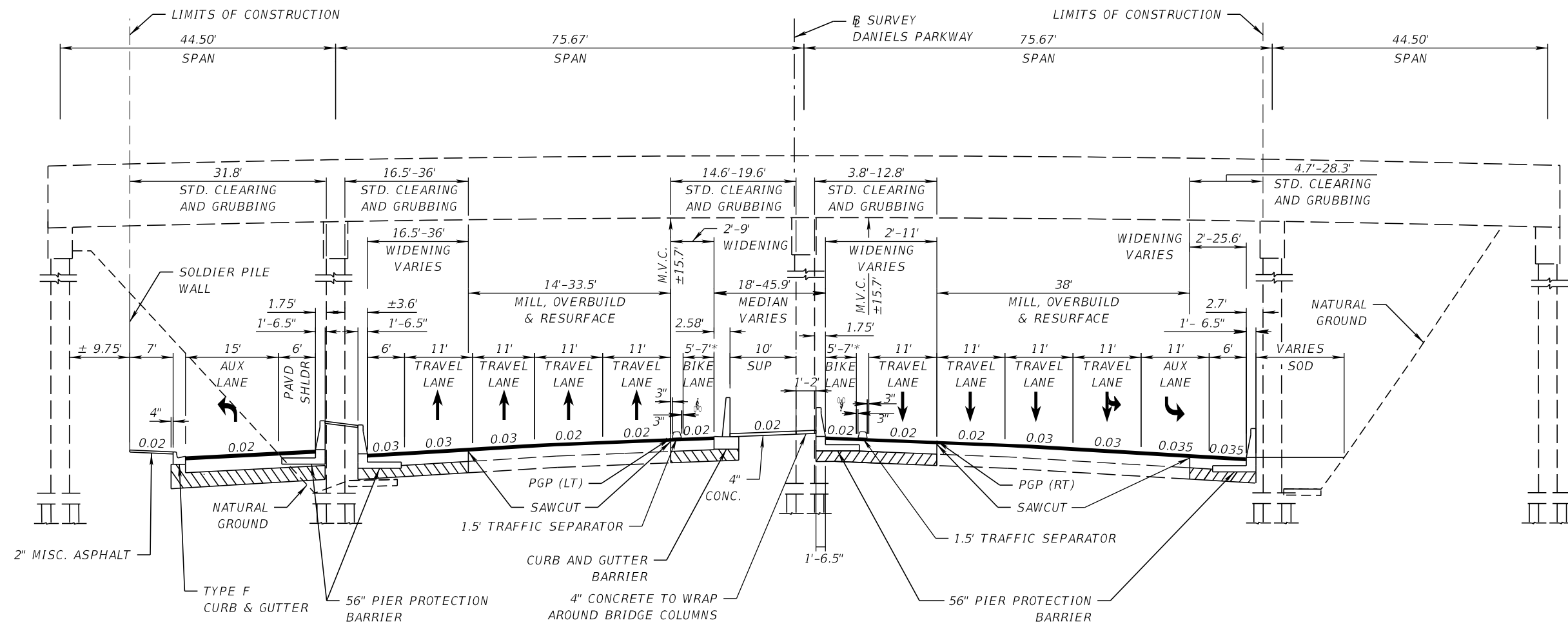

NOTE: ACTUAL WIDTH OF BASE WIDENING MAY VARY DUE TO ACTUAL EXISTING PAVEMENT WIDTH. A UNIFORM WIDTH BASE WIDENING STRIP MAY BE CONSTRUCTED AT NO ADDITIONAL COMPENSATION.

**DANIELS PARKWAY (SR 876)
FROM EAST OF DDI CROSS-OVER TO
EAST OF I-75 BRIDGES
STA. 25+00.00 TO STA. 31+55.22
N.T.S.**

TRAFFIC DATA		
CURRENT YEAR	= 2023	AADT = 64500
ESTIMATED OPENING YEAR	= 2027	AADT = 69500
ESTIMATED DESIGN YEAR	= 2047	AADT = 82500
K=9% D=52.7% T=5.0% (24 HOUR)		
DESIGN HOUR T	= 2.5 %	
DESIGN SPEED	= 35 MPH	
POSTED SPEED	= 35 MPH	
TARGET SPEED	= 35 MPH	
CONTEXT CLASSIFICATION	= C3C	

*TRANSITION FROM 7' TO 5' FROM STA. 28+54.77 TO STA. 29+44.99 AND STA. 28+28.03 TO STA. 29+08.40

TRANSITION FROM 5' TO 7' FROM STA. 31+28.96 TO STA. 32+33.86 AND STA. 31+06.07 TO STA. 32+19.63

- TRAVEL LANES**
- MILL EXISTING ASPHALT PAVEMENT (1 1/2" DEPTH)
 - OVERBUILD TYPE SP STRUCTURE COURSE (TRAFFIC E) (4") (AVG.)
 - FRICITION COURSE FC-12.5 (TRAFFIC E) (1 1/2") (PG 76-22)
- WIDENING**
- OPTIONAL BASE GROUP 12
 - TYPE SP STRUCTURE COURSE (TRAFFIC E) (1 1/2")
 - TYPE SP STRUCTURE COURSE (TRAFFIC E) (1 1/2") (PG 76-22)
 - FRICITION COURSE FC-12.5 (TRAFFIC E) (1 1/2") (PG 76-22)
- SHOULDER PAVEMENT**
- TYPE SP STRUCTURE COURSE (TRAFFIC B) (1 1/2")
 - OVERBUILD TYPE SP STRUCTURE COURSE (TRAFFIC B) (3") (AVG.)
 - FRICITION COURSE FC-5 (TRAFFIC B) (3/4") (PG 76-22)

LEGEND	
	12" TYPE B STAB. LBR 40

7/15/2024 9:45:06 PM Johnny.Rey C:\Users\Daniel.Reyes\Desktop\Yrenumber\TTPSRD03.dgn

THE OFFICIAL RECORD OF THIS SHEET IS THE ELECTRONIC FILE DIGITALLY SIGNED AND SEALED UNDER RULE 61G15-23.004, F.A.C.

REVISIONS				ENGINEER OF RECORD		STATE OF FLORIDA DEPARTMENT OF TRANSPORTATION			SHEET NO.
DATE	DESCRIPTION	DATE	DESCRIPTION	BURT L. BALDO, P.E. LICENSE NUMBER: 53120 KIMLEY-HORN AND ASSOCIATES, INC 2 ALHAMBRA PLAZA, SUITE 500 CORAL GABLES, FLORIDA 33134		ROAD NO.	COUNTY	FINANCIAL PROJECT ID	
						SR 93	LEE	446296-2-52-01	
TYPICAL SECTION									12

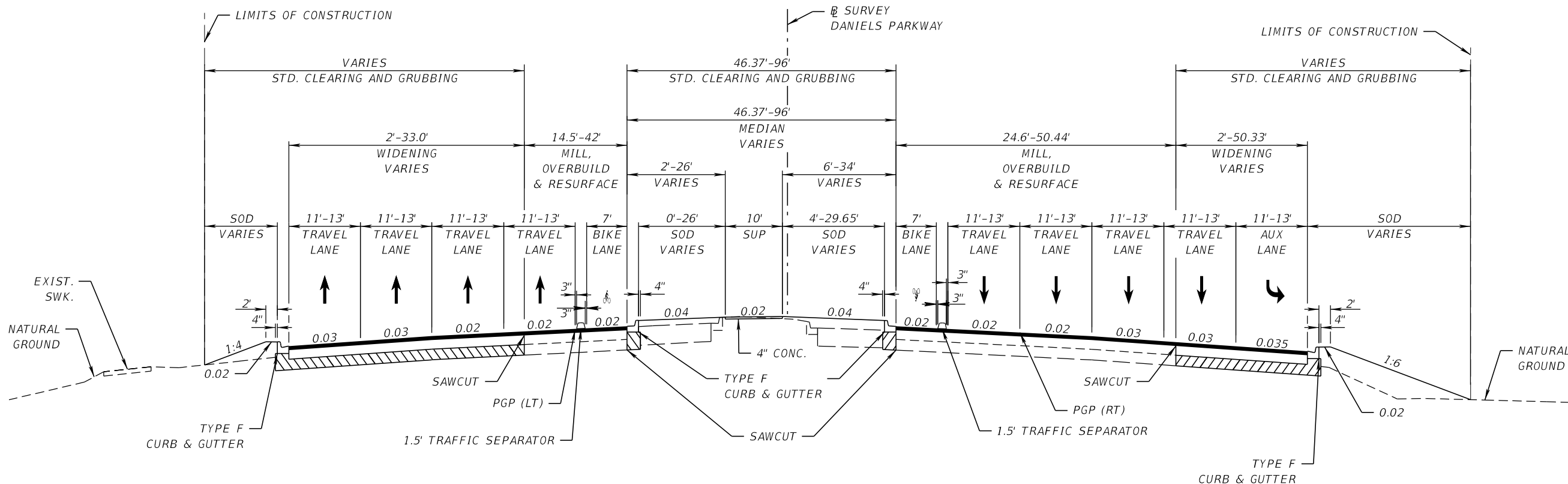

DANIELS PARKWAY (SR 876)
EAST OF I-75 BRIDGES TO
1200' WEST OF ENTRANCE TO REST AREA
STA. 31+55.22 TO STA. 36+50.00
N.T.S.

NOTE: ACTUAL WIDTH OF BASE WIDENING MAY VARY DUE TO ACTUAL EXISTING PAVEMENT WIDTH. A UNIFORM WIDTH BASE WIDENING STRIP MAY BE CONSTRUCTED AT NO ADDITIONAL COMPENSATION.

TRAFFIC DATA		
CURRENT YEAR	= 2023	AADT = 58000
ESTIMATED OPENING YEAR	= 2027	AADT = 67000
ESTIMATED DESIGN YEAR	= 2047	AADT = 89000
K=9% D=53.8% T=6.9% (24 HOUR)		
DESIGN HOUR T	= 3.4 %	
DESIGN SPEED	= 35 MPH	
POSTED SPEED	= 35 MPH	
TARGET SPEED	= 35 MPH	
CONTEXT CLASSIFICATION	= C3C	

TRAVEL LANES
 MILL EXISTING ASPHALT PAVEMENT (1 1/2" DEPTH)
 OVERBUILD TYPE SP STRUCTURE COURSE (TRAFFIC E) (4")
 FRICTION COURSE FC-12.5 (TRAFFIC E) (1 1/2") (PG 76-22)

WIDENING
 OPTIONAL BASE GROUP 9
 TYPE SP STRUCTURE COURSE (TRAFFIC E) (1 1/2") (PG 76-22)
 TYPE SP STRUCTURE COURSE (TRAFFIC E) (1 1/2")
 FRICTION COURSE FC-12.5 (TRAFFIC E) (1 1/2") (PG 76-22)

SHOULDER PAVEMENT
 TYPE SP STRUCTURE COURSE (TRAFFIC B) (1 1/2")
 OVERBUILD TYPE SP STRUCTURE COURSE (TRAFFIC B) (3") (AVG.)
 FRICTION COURSE FC-5 (TRAFFIC B) (3/4") (PG 76-22)

LEGEND	
	12" TYPE B STAB. LBR 40

7/15/2024 9:45:12 PM Johnny.Rey C:\Users\Daniel.Rey\Desktop\YearNumber\TYP5RD04.dgn

THE OFFICIAL RECORD OF THIS SHEET IS THE ELECTRONIC FILE DIGITALLY SIGNED AND SEALED UNDER RULE 61G15-23.004, F.A.C.

REVISIONS				ENGINEER OF RECORD		STATE OF FLORIDA DEPARTMENT OF TRANSPORTATION			SHEET NO.
DATE	DESCRIPTION	DATE	DESCRIPTION	BURT L. BALDO, P.E. LICENSE NUMBER: 53120 KIMLEY-HORN AND ASSOCIATES, INC 2 ALHAMBRA PLAZA, SUITE 500 CORAL GABLES, FLORIDA 33134		ROAD NO.	COUNTY	FINANCIAL PROJECT ID	
						SR 93	LEE	446296-2-52-01	
TYPICAL SECTION									13

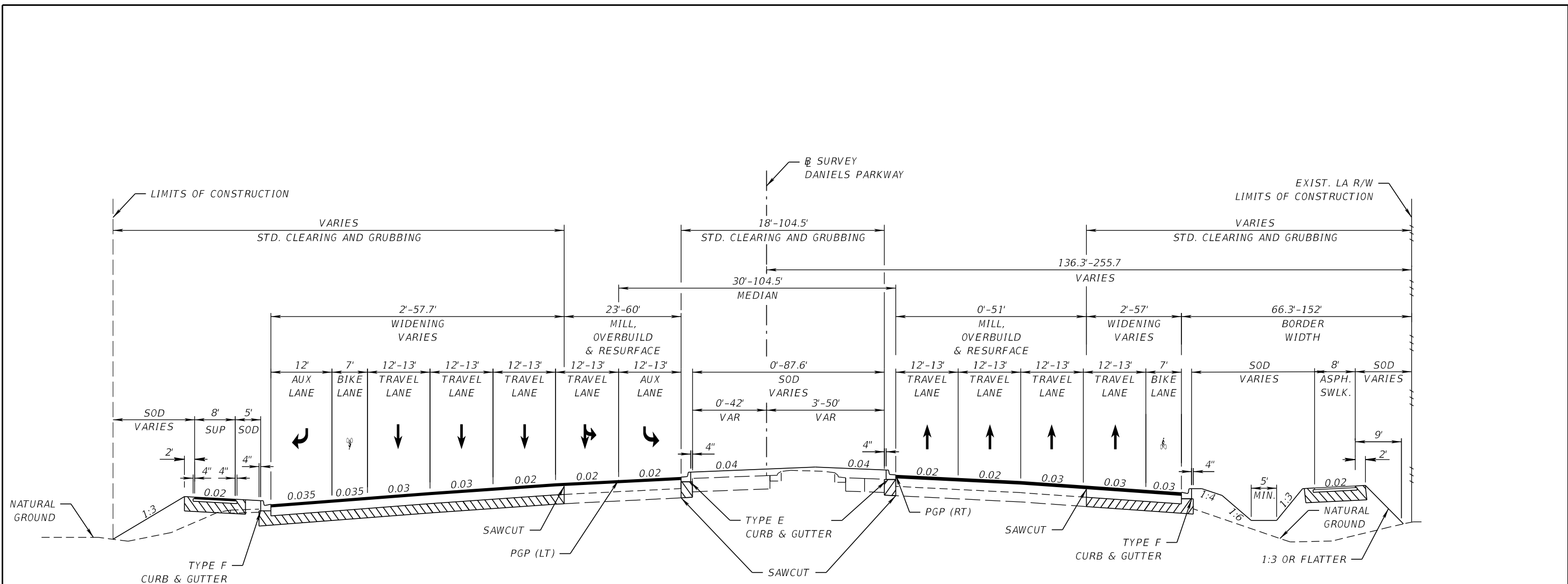

DANIELS PARKWAY (SR 876)
FROM 500' EAST OF I-75 BRIDGES TO
550' WEST OF ENTRANCE TO REST AREA
STA. 36+50.00 TO 43+00.00
N.T.S.

NOTE: ACTUAL WIDTH OF BASE WIDENING MAY VARY DUE TO ACTUAL EXISTING PAVEMENT WIDTH. A UNIFORM WIDTH BASE WIDENING STRIP MAY BE CONSTRUCTED AT NO ADDITIONAL COMPENSATION.

TRAFFIC DATA

CURRENT YEAR	= 2023	AADT = 58000
ESTIMATED OPENING YEAR	= 2027	AADT = 67000
ESTIMATED DESIGN YEAR	= 2047	AADT = 89000
K=9% D=53.8% T=6.9% (24 HOUR)		
DESIGN HOUR T	= 3.4 %	
DESIGN SPEED	= 35 MPH	
POSTED SPEED	= 35 MPH	
TARGET SPEED	= 35 MPH	
CONTEXT CLASSIFICATION	= C3C	

TRAVEL LANES

MILL EXISTING ASPHALT PAVEMENT (1 1/2" DEPTH)
 OVERBUILD TYPE SP STRUCTURE COURSE (TRAFFIC E) (3")
 FRICTION COURSE FC-12.5 (TRAFFIC E) (1 1/2") (PG 76-22)

TRAVEL LANES

STA. 17+00.00 TO STA. 48+17.43 WB

MILL EXISTING ASPHALT PAVEMENT (2 1/4" DEPTH)
 OVERBUILD TYPE SP STRUCTURE COURSE (TRAFFIC E) (3")
 TYPE SP STRUCTURE COURSE (TRAFFIC E) (1 1/2") (PG 76-22)
 FRICTION COURSE FC-5 (3/4") (PG 76-22)

SHOULDER PAVEMENT

TYPE SP STRUCTURE COURSE (TRAFFIC B) (1 1/2")
 OVERBUILD TYPE SP STRUCTURE COURSE (TRAFFIC B) (3") (AVG.)
 FRICTION COURSE FC-5 (TRAFFIC B) (3/4") (PG 76-22)

WIDENING

OPTIONAL BASE GROUP 9
 TYPE SP STRUCTURE COURSE (TRAFFIC E) (1 1/2") (PG 76-22)
 TYPE SP STRUCTURE COURSE (TRAFFIC E) (1 1/2")
 FRICTION COURSE FC-12.5 (TRAFFIC E) (1 1/2") (PG 76-22)

WIDENING

STA. 38+50.00 TO STA. 47+05.55 WB

OPTIONAL BASE GROUP 12
 TYPE SP STRUCTURE COURSE (1 1/2")
 TYPE SP STRUCTURE COURSE (2 1/2")
 FRICTION COURSE FC-12.5 (TRAFFIC E) (1 1/2") (PG 76-22)

NORTH SHARED USE PATH

OPTIONAL BASE GROUP 1
 TYPE SP STRUCTURE COURSE (TRAFFIC B) (1 1/2")

LEGEND

12" TYPE B STAB. LBR 40

REVISIONS

DATE	DESCRIPTION	DATE	DESCRIPTION

ENGINEER OF RECORD

BURT L. BALDO, P.E.
 LICENSE NUMBER: 53120
 KIMLEY-HORN AND ASSOCIATES, INC
 2 ALHAMBRA PLAZA, SUITE 500
 CORAL GABLES, FLORIDA 33134

**STATE OF FLORIDA
 DEPARTMENT OF TRANSPORTATION**

ROAD NO.	COUNTY	FINANCIAL PROJECT ID
SR 93	LEE	446296-2-52-01

TYPICAL SECTION

SHEET NO.

14

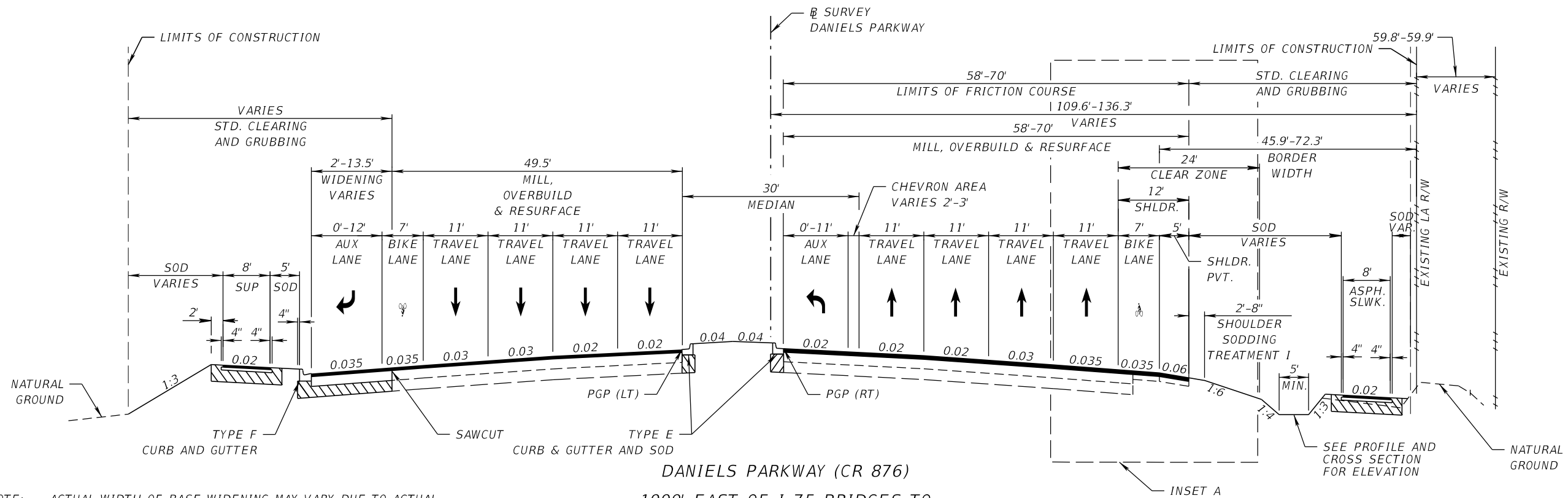

NOTE: ACTUAL WIDTH OF BASE WIDENING MAY VARY DUE TO ACTUAL EXISTING PAVEMENT WIDTH. A UNIFORM WIDTH BASE WIDENING STRIP MAY BE CONSTRUCTED AT NO ADDITIONAL COMPENSATION.

LEGEND	
	12" TYPE B STAB. LBR 40

TRAFFIC DATA		
CURRENT YEAR	= 2023	AADT = 58000
ESTIMATED OPENING YEAR	= 2027	AADT = 67000
ESTIMATED DESIGN YEAR	= 2047	AADT = 89000
K=9% D=53.8% T=6.9% (24 HOUR)		
DESIGN HOUR T	= 3.4 %	
DESIGN SPEED	= 50 MPH	
POSTED SPEED	= 50 MPH	
TARGET SPEED	= 50 MPH	
CONTEXT CLASSIFICATION	= C3C	

DANIELS PARKWAY (CR 876)
 1000' EAST OF I-75 BRIDGES TO
 WEST OF ENTRANCE TO REST AREA
 STA. 43+00.00 TO STA. 48+50.00
 N.T.S.

TRAVEL LANES
MILL EXISTING ASPHALT PAVEMENT (1 1/2" DEPTH) OVERBUILD TYPE SP STRUCTURE COURSE (TRAFFIC E) (3") FRICTION COURSE FC-12.5 (TRAFFIC E) (1 1/2") (PG 76-22)
TRAVEL LANES
STA. 42+64.72 TO STA. 48+50.22 EB STA. 48+17.43 TO STA. 49+21.73 WB MILL EXISTING ASPHALT PAVEMENT (2 1/4" DEPTH) OVERBUILD TYPE SP STRUCTURE COURSE (TRAFFIC E) (3") TYPE SP STRUCTURE COURSE (TRAFFIC E) (1 1/2") (PG 76-22) FRICTION COURSE FC-5 (3/4") (PG 76-22)
WIDENING
OPTIONAL BASE GROUP 12 TYPE SP STRUCTURE COURSE (TRAFFIC E) (1 1/2") TYPE SP STRUCTURE COURSE (TRAFFIC E) (2 1/2") FRICTION COURSE FC-12.5 (1 1/2") (PG 76-22)
SHOULDER MILLING AND RESURFACING
MILL EXISTING ASPHALT PAVEMENT (2 1/4" DEPTH) TYPE SP STRUCTURE COURSE (TRAFFIC B) (1 1/2") (PG 76-22) OVERBUILD TYPE SP STRUCTURE COURSE (TRAFFIC B) (3") FRICTION COURSE FC-5 (TRAFFIC E) (3/4") (PG 76-22)
NORTH SHARED USE PATH
OPTIONAL BASE GROUP 1 TYPE SP STRUCTURE COURSE (TRAFFIC B) (1 1/2")

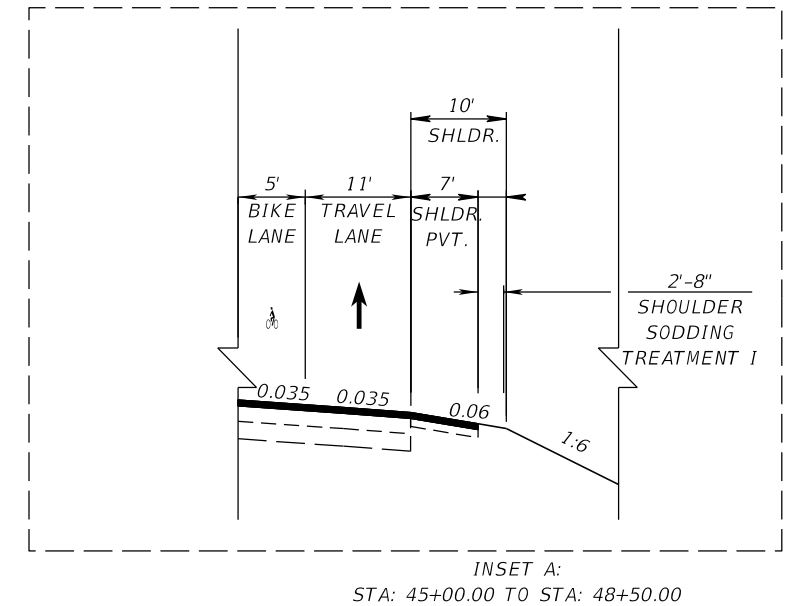

7/15/2024 9:45:23 PM Johnny.Rey
 c:\pwworking\100166317\TYP\SRD06.dgn

REVISIONS			
DATE	DESCRIPTION	DATE	DESCRIPTION

ENGINEER OF RECORD
 BURT L. BALDO, P.E.
 LICENSE NUMBER: 53120
 KIMLEY-HORN AND ASSOCIATES, INC
 2 ALHAMBRA PLAZA, SUITE 500
 CORAL GABLES, FLORIDA 33134

STATE OF FLORIDA DEPARTMENT OF TRANSPORTATION		
ROAD NO.	COUNTY	FINANCIAL PROJECT ID
SR 93	LEE	446296-2-52-01

TYPICAL SECTION

SHEET NO.
15

THE OFFICIAL RECORD OF THIS SHEET IS THE ELECTRONIC FILE DIGITALLY SIGNED AND SEALED UNDER RULE 61G15-23.004, F.A.C.

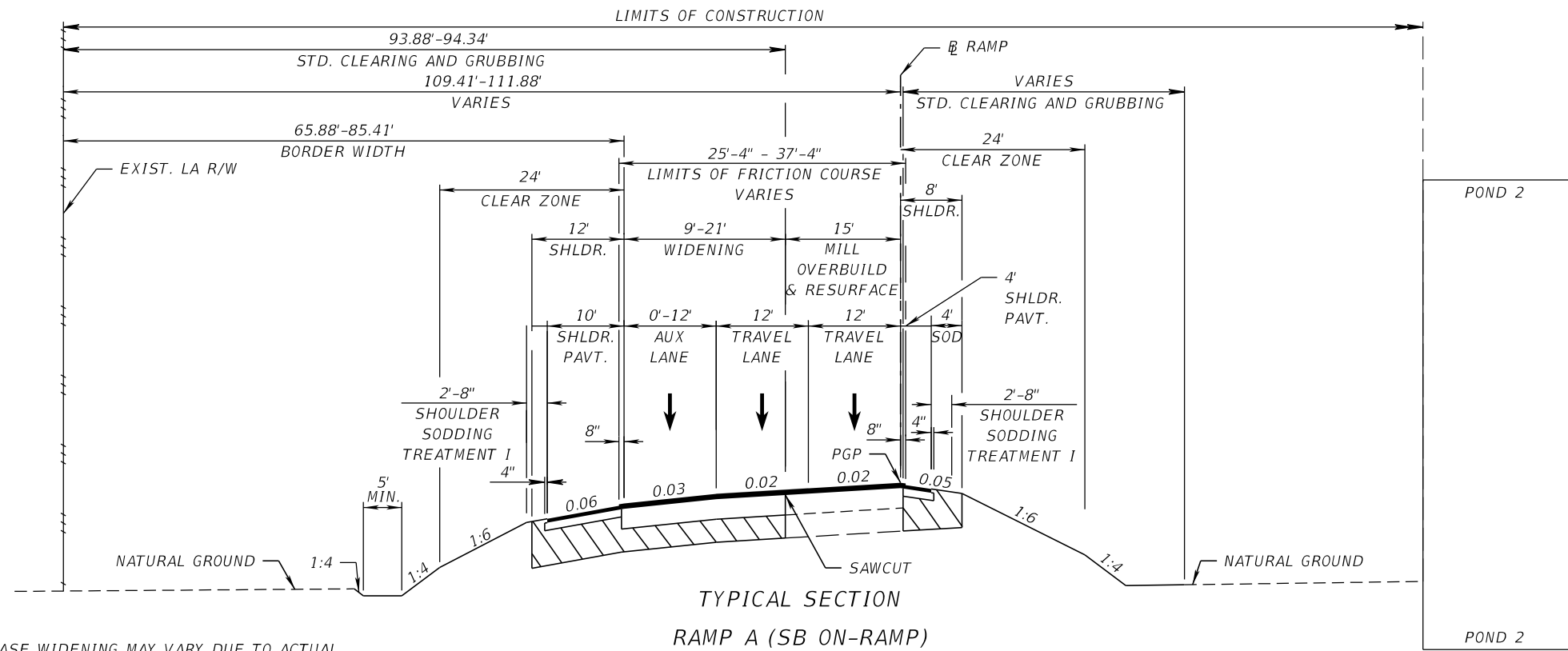

NOTE: ACTUAL WIDTH OF BASE WIDENING MAY VARY DUE TO ACTUAL EXISTING PAVEMENT WIDTH. A UNIFORM WIDTH BASE WIDENING STRIP MAY BE CONSTRUCTED AT NO ADDITIONAL COMPENSATION.

TYPICAL SECTION
RAMP A (SB ON-RAMP)
STA. 1208+62.37 TO STA. 1213+86.23
(THREE LANE RAMP)
N.T.S.

MILLING, OVERBUILD AND RESURFACING
MILL EXISTING ASPHALT PAVEMENT (2 1/4" DEPTH)
OVERBUILD TYPE SP STRUCTURE COURSE (TRAFFIC E) (1") (AVG.)
TYPE SP STRUCTURE COURSE (TRAFFIC E) (1 1/2") (PG 76-22)
FRICTION COURSE FC-5 (3/4") (PG 76-22)

WIDENING
STA 1200+00.00 TO STA. 1212+86.23

OPTIONAL BASE GROUP 12
TYPE SP STRUCTURE COURSE (TRAFFIC E) (4")
TYPE SP STRUCTURE COURSE (TRAFFIC E) (1 1/2") (PG 76-22)
FRICTION COURSE FC-5 (3/4") (PG 76-22)

WIDENING
STA. 1212+86.23 TO STA 1214+50.00

OPTIONAL BASE GROUP 10
TYPE SP STRUCTURE COURSE (1 1/2") (PG 76-22)
TYPE SP STRUCTURE COURSE (TRAFFIC E) (1 1/2") (PG 76-22)
FRICTION COURSE FC-12.5 (1 1/2") (PG 76-22)

SHOULDER PAVEMENT
STA. 1200+00.00 TO STA. 1212+86.23

OPTIONAL BASE GROUP 5
TYPE SP STRUCTURE COURSE (TRAFFIC B) (1 1/2")
FRICTION COURSE FC-5 (3/4") (PG 76-22)

SHOULDER PAVEMENT
STA. 1212+86.23 TO STA. 1216+84.62

OPTIONAL BASE GROUP 1
TYPE SP STRUCTURE COURSE (1 1/2")
FRICTION COURSE FC-5 (1 1/2") (PG 76-22) (TRAFFIC E)

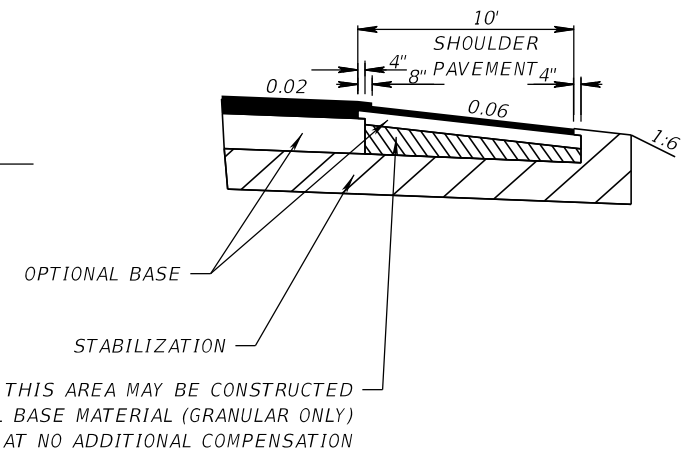

SHOULDER PAVEMENT DETAIL

LEGEND	
	12" TYPE B STAB. LBR 40

TRAFFIC DATA RAMP A

CURRENT YEAR	= 2023	AADT = 16500
ESTIMATED OPENING YEAR	= 2027	AADT = 18500
ESTIMATED DESIGN YEAR	= 2047	AADT = 23500
K=9% D=100% T=10.3% (24 HOUR)		
DESIGN HOUR T	= 5.2%	
DESIGN SPEED	= 25-50 MPH	

7/15/2024 9:45:28 PM Johnny.Rey c:\pwworking\100166317\TYP\SRD07.dgn

REVISIONS				ENGINEER OF RECORD		STATE OF FLORIDA DEPARTMENT OF TRANSPORTATION			SHEET NO.
DATE	DESCRIPTION	DATE	DESCRIPTION			ROAD NO.	COUNTY	FINANCIAL PROJECT ID	
				BURT L. BALDO, P.E. LICENSE NUMBER: 53120 KIMLEY-HORN AND ASSOCIATES, INC 2 ALHAMBRA PLAZA, SUITE 500 CORAL GABLES, FLORIDA 33134		SR 93	LEE	446296-2-52-01	
TYPICAL SECTION									16

THE OFFICIAL RECORD OF THIS SHEET IS THE ELECTRONIC FILE DIGITALLY SIGNED AND SEALED UNDER RULE 61G15-23.004, F.A.C.

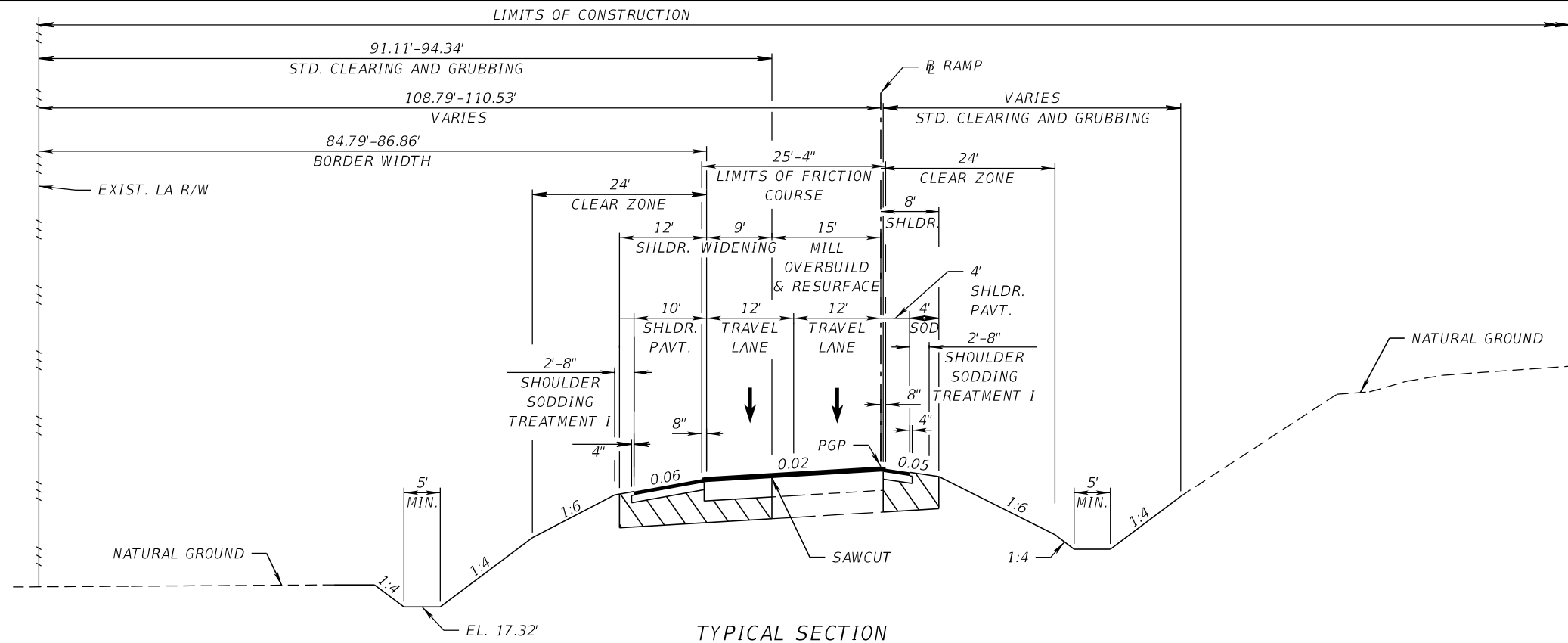

TYPICAL SECTION
 RAMP A (SB ON-RAMP),
 STA. 1200+00.00 TO STA. 1208+62.37
 (TWO LANE RAMP)
 N.T.S.

NOTE: ACTUAL WIDTH OF BASE WIDENING MAY VARY DUE TO ACTUAL EXISTING PAVEMENT WIDTH. A UNIFORM WIDTH BASE WIDENING STRIP MAY BE CONSTRUCTED AT NO ADDITIONAL COMPENSATION.

MILLING, OVERBUILD AND RESURFACING
 MILL EXISTING ASPHALT PAVEMENT (2 1/4" DEPTH)
 OVERBUILD TYPE SP STRUCTURE COURSE (TRAFFIC E) (1")
 TYPE SP STRUCTURE COURSE (TRAFFIC E) (1 1/2") (PG 76-22)
 FRICTION COURSE FC-5 (3/4") (PG 76-22)

WIDENING
 STA 1200+00.00 TO STA. 1212+86.23

OPTIONAL BASE GROUP 12
 TYPE SP STRUCTURE COURSE (TRAFFIC E) (4")
 TYPE SP STRUCTURE COURSE (TRAFFIC E) (1 1/2") (PG 76-22)
 FRICTION COURSE FC-5 (3/4") (PG 76-22)

SHOULDER PAVEMENT

OPTIONAL BASE GROUP 5
 TYPE SP STRUCTURE COURSE (TRAFFIC B) (1 1/2") (PG 76-22)
 FRICTION COURSE FC-5 (3/4") (PG 76-22)

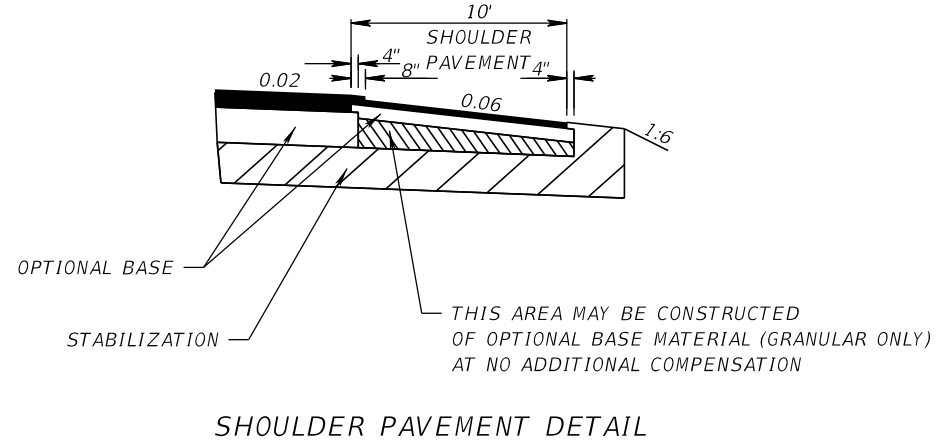

LEGEND

	12" TYPE B STAB. LBR 40
--	-------------------------

TRAFFIC DATA RAMP A

CURRENT YEAR	= 2023	AADT = 16500
ESTIMATED OPENING YEAR	= 2027	AADT = 18500
ESTIMATED DESIGN YEAR	= 2047	AADT = 23500
K=9% D=100% T=10.3% (24 HOUR)		
DESIGN HOUR T	= 5.2%	
DESIGN SPEED	= 50 MPH	

7/15/2024 9:45:32 PM Johnny.Rey c:\pwworking\100166317\TYP\SRD08.dgn

REVISIONS				ENGINEER OF RECORD		STATE OF FLORIDA DEPARTMENT OF TRANSPORTATION			SHEET NO.
DATE	DESCRIPTION	DATE	DESCRIPTION	BURT L. BALDO, P.E. LICENSE NUMBER: 53120 KIMLEY-HORN AND ASSOCIATES, INC 2 ALHAMBRA PLAZA, SUITE 500 CORAL GABLES, FLORIDA 33134		ROAD NO.	COUNTY	FINANCIAL PROJECT ID	
						SR 93	LEE	446296-2-52-01	17
TYPICAL SECTION									

THE OFFICIAL RECORD OF THIS SHEET IS THE ELECTRONIC FILE DIGITALLY SIGNED AND SEALED UNDER RULE 61G15-23.004, F.A.C.

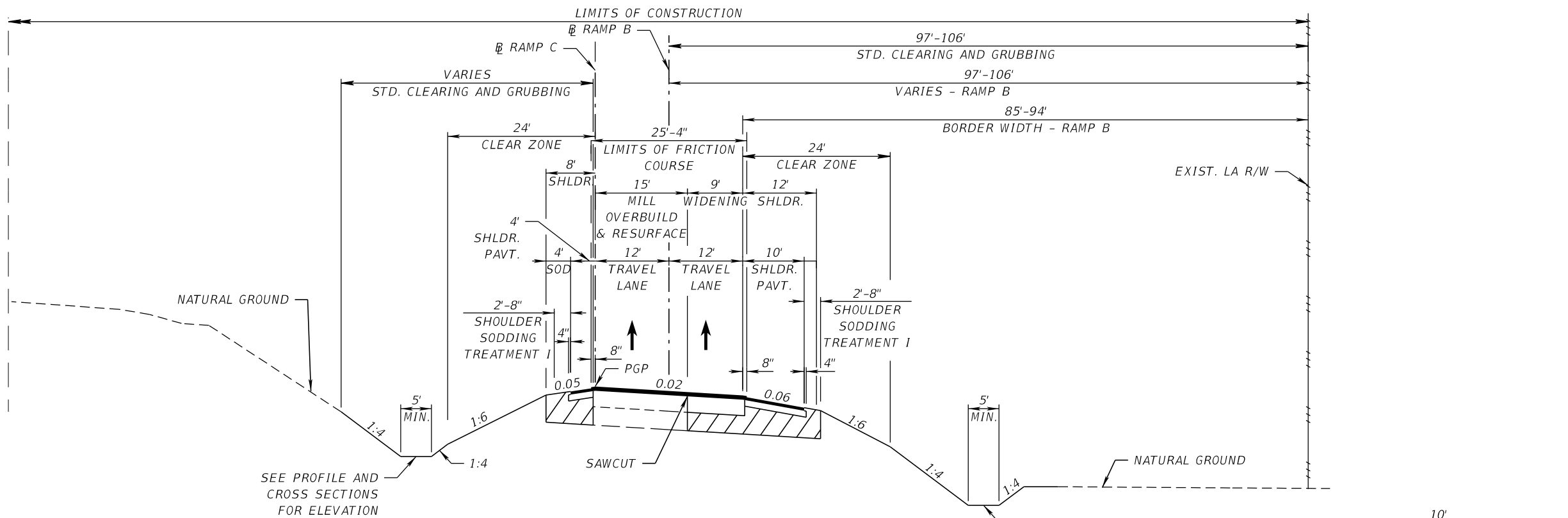

TYPICAL SECTION
 RAMP B (NB OFF-RAMP),
 RAMP C (NB ON-RAMP)
 STA. 1305+42.30 TO STA. 1308+51.58
 STA. 1606+75.16 TO STA. 1617+20.82
 (TWO LANE RAMP)
 N.T.S.

NOTE: ACTUAL WIDTH OF BASE WIDENING MAY VARY DUE TO ACTUAL EXISTING PAVEMENT WIDTH. A UNIFORM WIDTH BASE WIDENING STRIP MAY BE CONSTRUCTED AT NO ADDITIONAL COMPENSATION.

LEGEND	
	12" TYPE B STAB. LBR 40

RAMP B

TRAFFIC DATA RAMP B		
CURRENT YEAR	= 2023	AADT = 16000
ESTIMATED OPENING YEAR	= 2027	AADT = 18500
ESTIMATED DESIGN YEAR	= 2047	AADT = 24000
K=9% D=100% T=10.3% (24 HOUR)		
DESIGN HOUR T	= 5.2%	
DESIGN SPEED	= 50 MPH	

MILLING, OVERBUILD AND RESURFACING
MILL EXISTING ASPHALT PAVEMENT (2 3/4" DEPTH)
TYPE SP STRUCTURE COURSE (TRAFFIC E) (2") (PG 76-22)
FRICTION COURSE FC-5 (TRAFFIC E) (3/4") (PG 76-22)
WIDENING
OPTIONAL BASE GROUP 12
TYPE SP STRUCTURE COURSE (TRAFFIC E) (5 1/2")
TYPE SP STRUCTURE COURSE (TRAFFIC E) (1 1/2") (PG 76-22)
FRICTION COURSE FC-5 (3/4") (PG 76-22)

TRAFFIC DATA RAMP C		
CURRENT YEAR	= 2023	AADT = 10900
ESTIMATED OPENING YEAR	= 2027	AADT = 12400
ESTIMATED DESIGN YEAR	= 2047	AADT = 16300
K=9% D=100% T=10.3% (24 HOUR)		
DESIGN HOUR T	= 5.2 %	
DESIGN SPEED	= 50 MPH	

SHOULDER PAVEMENT
OPTIONAL BASE GROUP 5
TYPE SP STRUCTURE COURSE (TRAFFIC B) (1 1/2") (PG 76-22)

MILLING, OVERBUILD AND RESURFACING
 STA. 1606+94.59 TO STA. 1620+20.82

MILL EXISTING ASPHALT PAVEMENT (2 3/4" DEPTH)
TYPE SP STRUCTURE COURSE (TRAFFIC E) (2") (PG 76-22)
OVERBUILD TYPE SP STRUCTURE COURSE (TRAFFIC E) (3") (PG 76-22)
FRICTION COURSE FC-5 (TRAFFIC E) (3/4") (PG 76-22)

WIDENING
 STA. 1598+92.97 TO STA. 1607+94.59

OPTIONAL BASE GROUP 11
TYPE SP STRUCTURE COURSE (TRAFFIC E) (2 1/2")
TYPE SP STRUCTURE COURSE (TRAFFIC E) (1 1/2") (PG 76-22)
FRICTION COURSE FC-12.5 (TRAFFIC E) (1 1/2") (PG 76-22)

WIDENING
 STA. 1607+94.59 TO STA. 1620+28.51

OPTIONAL BASE GROUP 11
TYPE SP STRUCTURE COURSE (TRAFFIC E) (4")
TYPE SP STRUCTURE COURSE (TRAFFIC E) (1 1/2") (PG 76-22)
FRICTION COURSE FC-5 (TRAFFIC E) (3/4") (PG 76-22)

SHOULDER PAVEMENT
 STA. 1600+30.00 TO STA. 1607+94.59

OPTIONAL BASE GROUP 1
TYPE SP STRUCTURE COURSE (TRAFFIC E) (1 1/2") (PG 76-22)
FRICTION COURSE FC-12.5 (TRAFFIC E) (1 1/2") (PG 76-22)

SHOULDER PAVEMENT ADJACENT TO MILLING AND RESURFACING
 STA. 1607+94.59 TO STA. 1617+20.82

OPTIONAL BASE GROUP 5
TYPE SP STRUCTURE COURSE (TRAFFIC E) (2") (PG 76-22)

SHOULDER PAVEMENT
 STA. 1607+94.59 TO STA. 1620+28.51

OPTIONAL BASE GROUP 5
TYPE SP STRUCTURE COURSE (TRAFFIC E) (1 1/2") (PG 76-22)

REVISIONS				ENGINEER OF RECORD		STATE OF FLORIDA DEPARTMENT OF TRANSPORTATION			SHEET NO.
DATE	DESCRIPTION	DATE	DESCRIPTION			ROAD NO.	COUNTY	FINANCIAL PROJECT ID	
				BURT L. BALDO, P.E. LICENSE NUMBER: 53120 KIMLEY-HORN AND ASSOCIATES, INC 2 ALHAMBRA PLAZA, SUITE 500 CORAL GABLES, FLORIDA 33134		SR 93	LEE	446296-2-52-01	

TYPICAL SECTION

18

7/15/2024 9:51:59 PM Johnny.Rey c:\pwn\h\100166317\TYP\SRD09.dgn

THE OFFICIAL RECORD OF THIS SHEET IS THE ELECTRONIC FILE DIGITALLY SIGNED AND SEALED UNDER RULE 61G15-23.004, F.A.C.

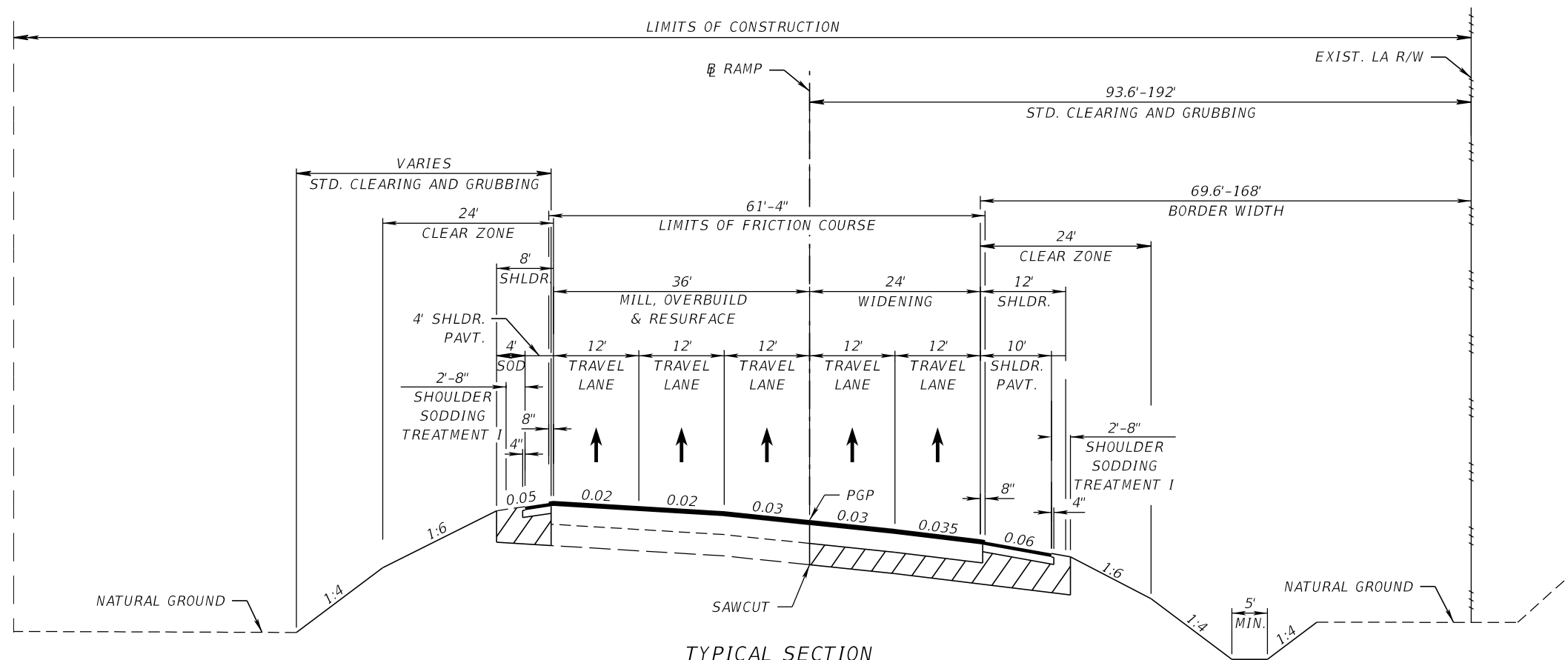

TYPICAL SECTION
 RAMP B (NB OFF-RAMP)
 STA. 1308+51.58 TO STA. 1317+03.08
 (FIVE LANE RAMP)
 N.T.S.

NOTE: ACTUAL WIDTH OF BASE WIDENING MAY VARY DUE TO ACTUAL EXISTING PAVEMENT WIDTH. A UNIFORM WIDTH BASE WIDENING STRIP MAY BE CONSTRUCTED AT NO ADDITIONAL COMPENSATION.

SEE PROFILE AND CROSS SECTIONS FOR ELEVATIONS

MILLING, OVERBUILD AND RESURFACING

MILL EXISTING ASPHALT PAVEMENT (2 3/4" DEPTH)
 TYPE SP STRUCTURE COURSE (TRAFFIC E) (2") (PG 76-22)
 FRICTION COURSE FC-5 (TRAFFIC E) (3/4") (PG 76-22)

WIDENING

STA. 1300+00.00 TO STA 1316+38.22

OPTIONAL BASE GROUP 12
 TYPE SP STRUCTURE COURSE (TRAFFIC E) (5 1/2")
 TYPE SP STRUCTURE COURSE (TRAFFIC E) (1 1/2") (PG 76-22)
 FRICTION COURSE FC-5 (3/4") (PG 76-22)

WIDENING

STA. 1316+38.22 TO STA 1323+23.23

OPTIONAL BASE GROUP 12
 TYPE SP STRUCTURE COURSE (TRAFFIC E) (2")
 TYPE SP STRUCTURE COURSE (TRAFFIC E) (1 1/2") (PG 76-22)
 TYPE SP STRUCTURE COURSE (2") (PG 76-22)
 FRICTION COURSE FC-12.5 (1 1/2") (PG 76-22)

SHOULDER PAVEMENT
 STA. 1300+00.42 TO 1316+38.22

OPTIONAL BASE GROUP 5
 TYPE SP STRUCTURE COURSE (TRAFFIC B) (1 1/2") (PG 76-22)

SHOULDER PAVEMENT
 STA. 1316+38.22 TO 1322+43.19

OPTIONAL BASE GROUP 1
 TYPE SP STRUCTURE COURSE (TRAFFIC E) (1 1/2") (PG 76-22)
 FRICTION COURSE FC-12.5 (TRAFFIC E) (1 1/2") (PG 76-22)

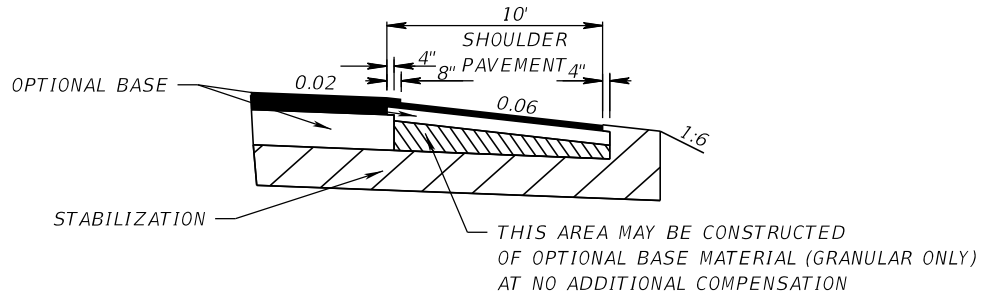

SHOULDER PAVEMENT DETAIL

LEGEND

	12" TYPE B STAB. LBR 40
--	-------------------------

TRAFFIC DATA

CURRENT YEAR	= 2023	AADT = 16000
ESTIMATED OPENING YEAR	= 2027	AADT = 18500
ESTIMATED DESIGN YEAR	= 2047	AADT = 24000
K=9% D=100% T=10.3% (24 HOUR)		
DESIGN HOUR T	= 5.2 %	
DESIGN SPEED	= 50 MPH	

REVISIONS				ENGINEER OF RECORD		STATE OF FLORIDA DEPARTMENT OF TRANSPORTATION			SHEET NO.
DATE	DESCRIPTION	DATE	DESCRIPTION			ROAD NO.	COUNTY	FINANCIAL PROJECT ID	
				BURT L. BALDO, P.E. LICENSE NUMBER: 53120 KIMLEY-HORN AND ASSOCIATES, INC 2 ALHAMBRA PLAZA, SUITE 500 CORAL GABLES, FLORIDA 33134		SR 93	LEE	446296-2-52-01	19

TYPICAL SECTION

7/15/2024 9:45:41 PM Johnny.Rey c:\pwworking\100166317\TYP\SRD10.dgn

THE OFFICIAL RECORD OF THIS SHEET IS THE ELECTRONIC FILE DIGITALLY SIGNED AND SEALED UNDER RULE 61G15-23.004, F.A.C.

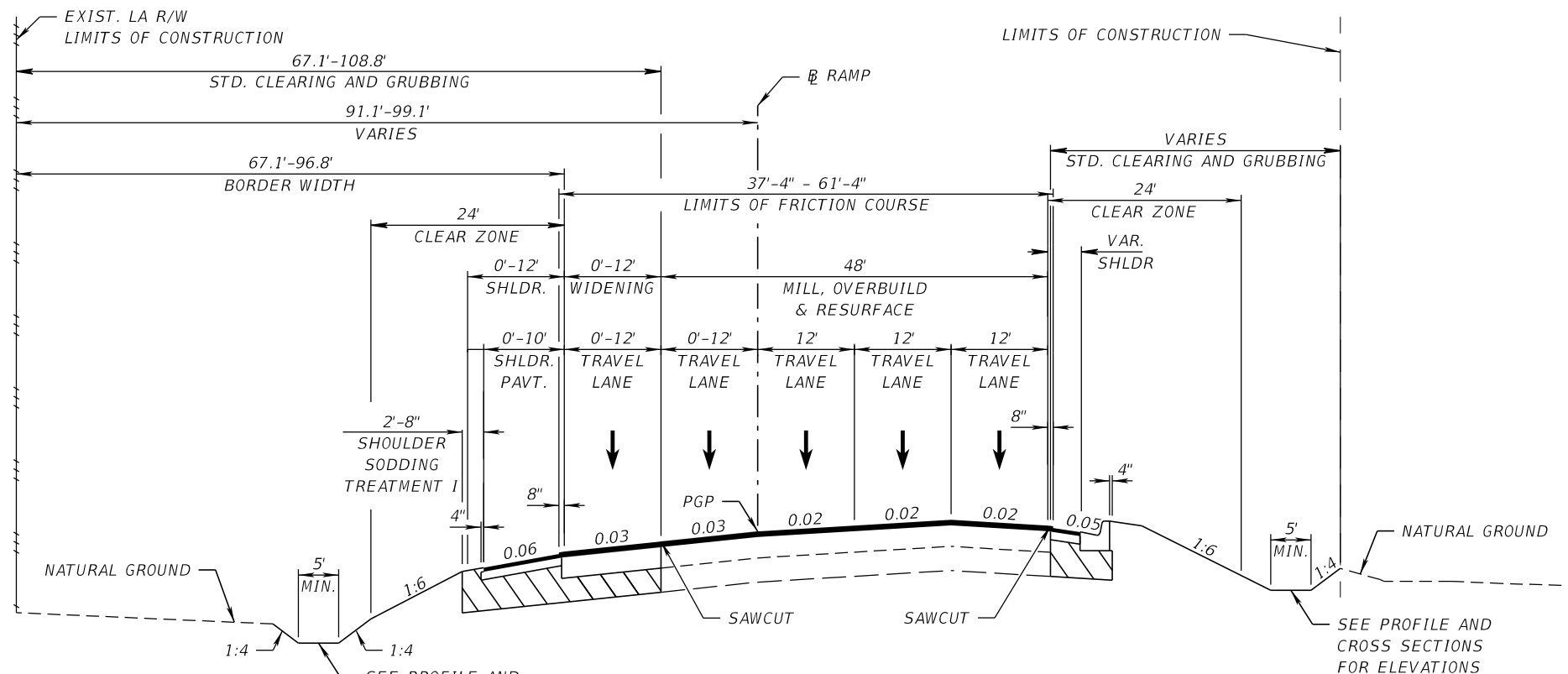

TYPICAL SECTION
 RAMP D (SB OFF-RAMP)
 STA. 1705+45.16 TO STA. 1712+10.83
 (FIVE LANE RAMP)
 N.T.S.

NOTE: ACTUAL WIDTH OF BASE WIDENING MAY VARY DUE TO ACTUAL EXISTING PAVEMENT WIDTH. A UNIFORM WIDTH BASE WIDENING STRIP MAY BE CONSTRUCTED AT NO ADDITIONAL COMPENSATION.

NEW CONSTRUCTION
 STA 1701+35.19 TO 1706+08.79
 TYPE SP STRUCTURE COURSE (TRAFFIC E) (3 1/2")
 TYPE SP STRUCTURE COURSE (TRAFFIC E) (1 1/2") (PG 76-22)
 FRICTION COURSE FC-5 (1 1/2") (PG 76-22)

TRAVEL LANES
 STA 1704+18.69 TO STA 1706+08.79
 MILL EXISTING ASPHALT PAVEMENT (1 1/2" DEPTH)
 OVERBUILD TYPE SP STRUCTURE COURSE (TRAFFIC E) (1")
 FRICTION COURSE FC-5 (1 1/2") (PG 76-22)

WIDENING
 STA 1706+08.79 TO 1712+10.84
 TYPE SP STRUCTURE COURSE (TRAFFIC E) (3 1/2")
 TYPE SP STRUCTURE COURSE (TRAFFIC E) (1 1/2") (PG 76-22)
 FRICTION COURSE FC-5 (1 1/2") (PG 76-22)

SHOULDER PAVEMENT
 OPTIONAL BASE GROUP 5
 TYPE SP STRUCTURE COURSE (TRAFFIC B) (1 1/2") (PG 76-22)

TRAVEL LANES
 STA 1706+08.79 TO STA 1712+10.84
 MILL EXISTING ASPHALT PAVEMENT (2 1/4" DEPTH)
 OVERBUILD TYPE SP STRUCTURE COURSE (TRAFFIC E) (1")
 TYPE SP STRUCTURE COURSE (TRAFFIC E) (1 1/2") (PG 76-22)
 FRICTION COURSE FC-5 (3/4") (PG 76-22)

LEGEND

	12" TYPE B STAB. LBR 40
--	-------------------------

TRAFFIC DATA

CURRENT YEAR	= 2023	AADT = 10500
ESTIMATED OPENING YEAR	= 2027	AADT = 11500
ESTIMATED DESIGN YEAR	= 2047	AADT = 13500
K=9% D=100% T=10.3% (24 HOUR)		
DESIGN HOUR T	= 5.2%	
DESIGN SPEED	= 50 MPH	

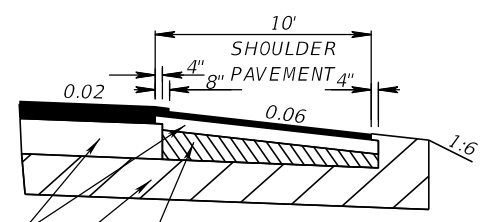

OPTIONAL BASE STABILIZATION
 THIS AREA MAY BE CONSTRUCTED OF OPTIONAL BASE MATERIAL (GRANULAR ONLY) AT NO ADDITIONAL COMPENSATION

7/15/2024 9:45:45 PM Johnny.Rey c:\pwworking\100166317\TYP\SRD11.dgn

REVISIONS				ENGINEER OF RECORD		STATE OF FLORIDA DEPARTMENT OF TRANSPORTATION			SHOULDER PAVEMENT DETAIL TYPICAL SECTION	SHEET NO. 20
DATE	DESCRIPTION	DATE	DESCRIPTION	BURT L. BALDO, P.E. LICENSE NUMBER: 53120 KIMLEY-HORN AND ASSOCIATES, INC 2 ALHAMBRA PLAZA, SUITE 500 CORAL GABLES, FLORIDA 33134		ROAD NO.	COUNTY	FINANCIAL PROJECT ID		
						SR 93	LEE	446296-2-52-01		

THE OFFICIAL RECORD OF THIS SHEET IS THE ELECTRONIC FILE DIGITALLY SIGNED AND SEALED UNDER RULE 61G15-23.004, F.A.C.

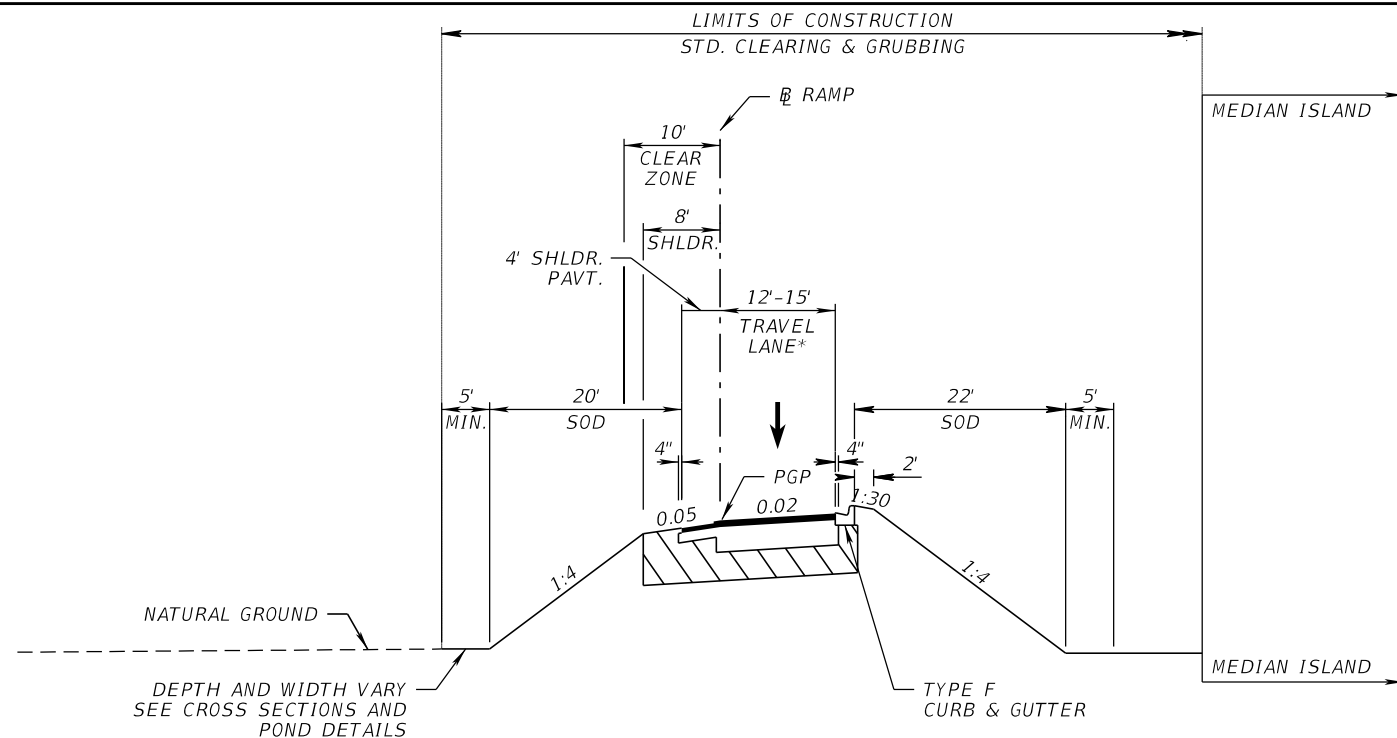

TYPICAL SECTION

RAMP A1 & C1*

STA. 1102+24.00 TO STA. 1106+20.00

STA. 1602+11.03 TO STA. 1606+75.16

(ONE LANE RAMP)

N.T.S.

RAMP A1

NEW CONSTRUCTION

OPTIONAL BASE GROUP 10
 TYPE SP STRUCTURE COURSE (TRAFFIC E) (1 1/2") (PG 76-22)
 TYPE SP STRUCTURE COURSE (TRAFFIC E) (1 1/2")
 FRICTION COURSE FC-12.5 (TRAFFIC E) (1 1/2") (PG 76-22)

SHOULDER PAVEMENT

OPTIONAL BASE GROUP 1
 TYPE SP STRUCTURE COURSE (TRAFFIC E) (1 1/2")
 FRICTION COURSE FC-12.5 (TRAFFIC E) (1 1/2") (PG 76-22)

RAMP C1

NEW CONSTRUCTION

OPTIONAL BASE GROUP 11
 TYPE SP STRUCTURE COURSE (TRAFFIC E) (1 1/2") (PG 76-22)
 TYPE SP STRUCTURE COURSE (TRAFFIC E) (2 1/2")
 FRICTION COURSE FC-12.5 (TRAFFIC E) (1 1/2") (PG 76-22)

SHOULDER PAVEMENT

OPTIONAL BASE GROUP 1
 TYPE SP STRUCTURE COURSE (1 1/2")
 FRICTION COURSE FC-12.5 (TRAFFIC B) (1 1/2") (PG 76-22)

TRAFFIC DATA RAMP A

CURRENT YEAR = 2023 AADT = 16500
 ESTIMATED OPENING YEAR = 2027 AADT = 18500
 ESTIMATED DESIGN YEAR = 2047 AADT = 23500
 K=9% D=100% T=10.3% (24 HOUR)
 DESIGN HOUR T = 5.2%
 DESIGN SPEED = 25 MPH
 TARGET SPEED = 25 MPH

TRAFFIC DATA RAMP C

CURRENT YEAR = 2023 AADT = 10900
 ESTIMATED OPENING YEAR = 2027 AADT = 12400
 ESTIMATED DESIGN YEAR = 2047 AADT = 16300
 K=9% D=100% T=10.3% (24 HOUR)
 DESIGN HOUR T = 5.2%
 DESIGN SPEED = 25 MPH
 TARGET SPEED = 25 MPH

LEGEND

 12" TYPE B STAB. LBR 40

* LANE VARIES FROM 12'-15' FOR RAMP C1

7/15/2024 9:45:50 PM Johnny.Rey c:\pwn\h\1\00166317\TYP\SRD12.dgn

THE OFFICIAL RECORD OF THIS SHEET IS THE ELECTRONIC FILE DIGITALLY SIGNED AND SEALED UNDER RULE 61G15-23.004, F.A.C.

REVISIONS				ENGINEER OF RECORD		STATE OF FLORIDA DEPARTMENT OF TRANSPORTATION			SHEET NO.
DATE	DESCRIPTION	DATE	DESCRIPTION	BURT L. BALDO, P.E. LICENSE NUMBER: 53120 KIMLEY-HORN AND ASSOCIATES, INC 2 ALHAMBRA PLAZA, SUITE 500 CORAL GABLES, FLORIDA 33134		ROAD NO.	COUNTY	FINANCIAL PROJECT ID	
						SR 93	LEE	446296-2-52-01	21
TYPICAL SECTION									

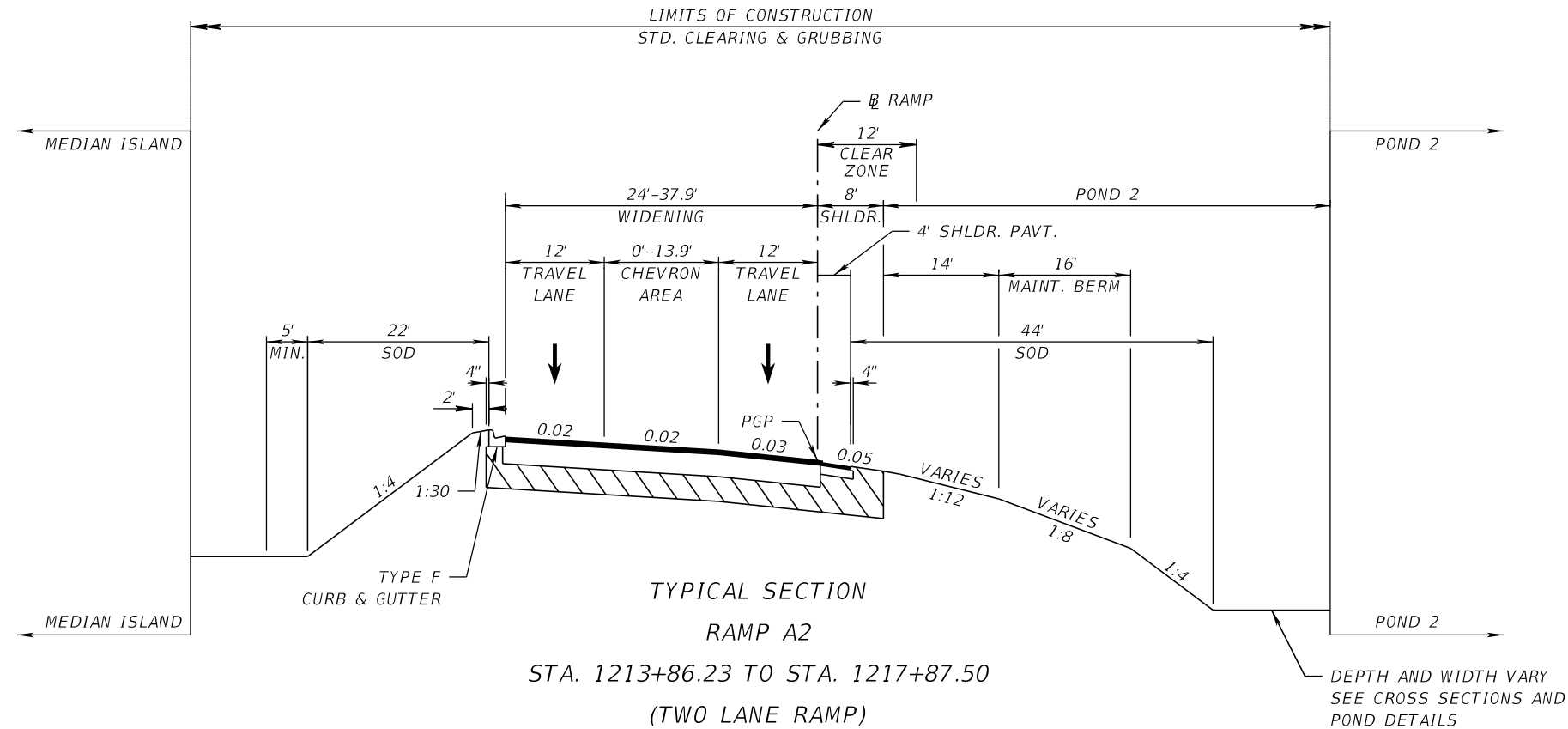

TYPICAL SECTION
 RAMP A2
 STA. 1213+86.23 TO STA. 1217+87.50
 (TWO LANE RAMP)
 N.T.S.

DEPTH AND WIDTH VARY
 SEE CROSS SECTIONS AND
 POND DETAILS

LEGEND	
	12" TYPE B STAB. LBR 40

TRAFFIC DATA RAMP A

CURRENT YEAR	= 2023	AADT = 16500
ESTIMATED OPENING YEAR	= 2027	AADT = 18500
ESTIMATED DESIGN YEAR	= 2047	AADT = 23500
K=9% D=100% T=10.3% (24 HOUR)		
DESIGN HOUR T	= 5.2%	
DESIGN SPEED	= 25 MPH	
TARGET SPEED	= 25 MPH	

NEW CONSTRUCTION
 STA. 1212+86.23 TO STA. 1214+50.00

OPTIONAL BASE GROUP 10
 TYPE SP STRUCTURE COURSE (TRAFFIC E) (1 1/2") (PG 76-22)
 TYPE SP STRUCTURE COURSE (TRAFFIC E) (1 1/2")
 FRICTION COURSE FC-12.5 (TRAFFIC E) (1 1/2") (PG 76-22)

NEW CONSTRUCTION
 STA. 1214+50 TO STA. 1216+90.76

OPTIONAL BASE GROUP 12
 TYPE SP STRUCTURE COURSE (TRAFFIC E) (1 1/2") (PG 76-22)
 TYPE SP STRUCTURE COURSE (TRAFFIC E) (2")
 TYPE SP STRUCTURE COURSE (2")
 FRICTION COURSE FC-12.5 (TRAFFIC E) (1 1/2") (PG 76-22)

SHOULDER PAVEMENT

OPTIONAL BASE GROUP 5
 TYPE SP STRUCTURE COURSE (TRAFFIC B) (1 1/2") (PG 76-22)
 FRICTION COURSE FC-12.5 (3/4")

7/15/2024 9:45:55 PM Johnny.Rey C:\Users\Daniel.Reyes\Desktop\renumber\TYP5RD13.dgn

REVISIONS				ENGINEER OF RECORD		STATE OF FLORIDA DEPARTMENT OF TRANSPORTATION			SHEET NO.
DATE	DESCRIPTION	DATE	DESCRIPTION	BURT L. BALDO, P.E. LICENSE NUMBER: 53120 KIMLEY-HORN AND ASSOCIATES, INC 2 ALHAMBRA PLAZA, SUITE 500 CORAL GABLES, FLORIDA 33134		ROAD NO.	COUNTY	FINANCIAL PROJECT ID	
						SR 93	LEE	446296-2-52-01	

TYPICAL SECTION

THE OFFICIAL RECORD OF THIS SHEET IS THE ELECTRONIC FILE DIGITALLY SIGNED AND SEALED UNDER RULE 61G15-23.004, F.A.C.

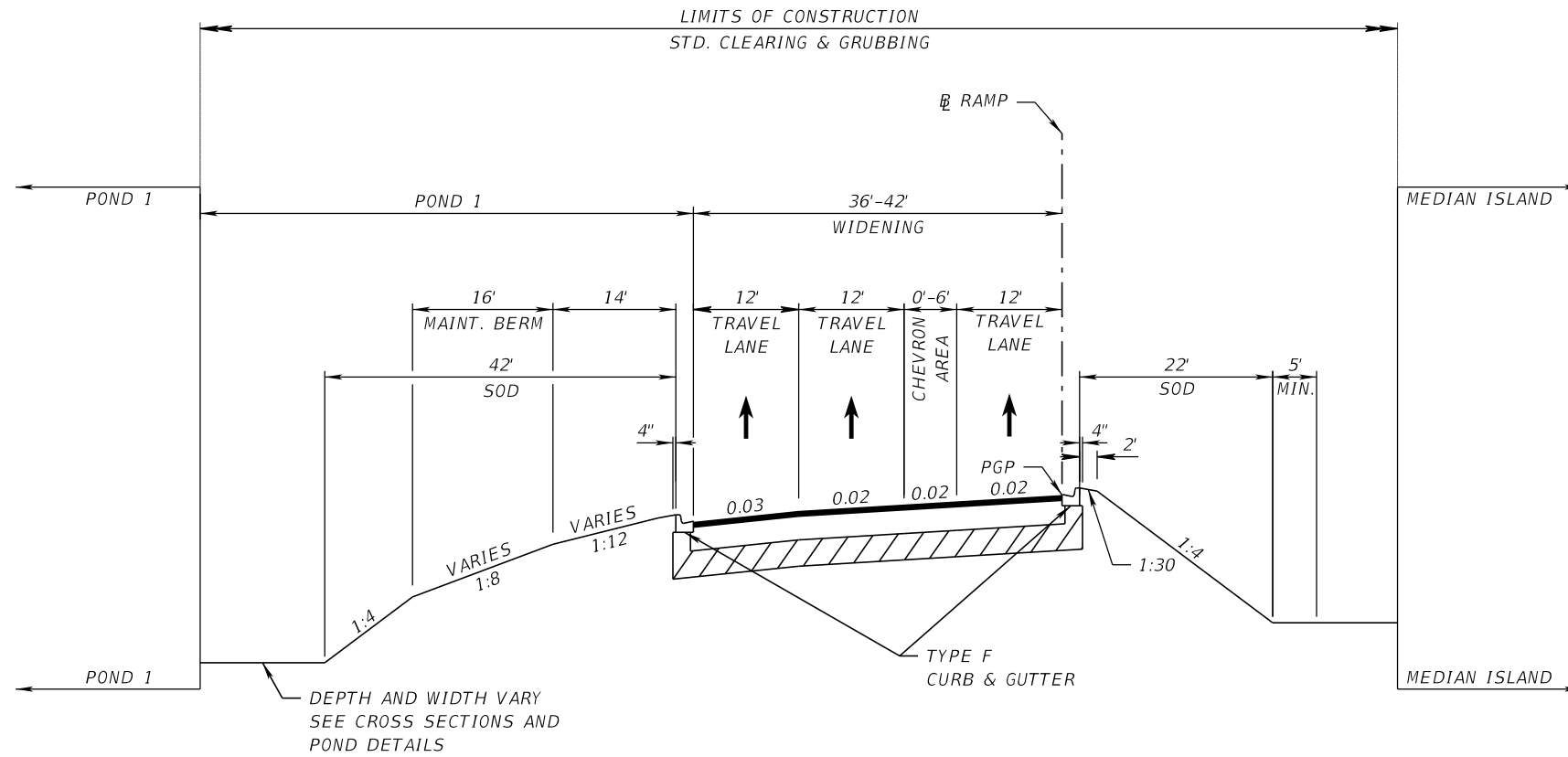

TYPICAL SECTION
 RAMP B1
 STA. 1317+03.08 TO STA. 1322+43.19
 (THREE LANE RAMP)
 N.T.S.

LEGEND	
	12" TYPE B STAB. LBR 40

TRAFFIC DATA RAMP B		
CURRENT YEAR	= 2023	AADT = 16000
ESTIMATED OPENING YEAR	= 2027	AADT = 18500
ESTIMATED DESIGN YEAR	= 2047	AADT = 24000
K=9% D=100% T=10.3% (24 HOUR)		
DESIGN HOUR T	= 5.2%	
DESIGN SPEED	= 25 MPH	
TARGET SPEED	= 25 MPH	

- NEW CONSTRUCTION**
- OPTIONAL BASE GROUP 12
 - TYPE SP STRUCTURE COURSE (TRAFFIC E) (1 1/2") (PG 76-22)
 - TYPE SP STRUCTURE COURSE (TRAFFIC E) (2")
 - TYPE SP STRUCTURE COURSE (2")
 - FRICTION COURSE FC-12.5 (1 1/2") (PG 76-22)
- SHOULDER PAVEMENT**
- OPTIONAL BASE GROUP 1
 - TYPE SP STRUCTURE COURSE (1 1/2")
 - FRICTION COURSE FC-12.5 (TRAFFIC E) (1 1/2") (PG 76-22)

7/15/2024 9:45:59 PM Johnny.Rey C:\Users\Daniel.Reyes\Desktop\renumber\TYP5RD14.dgn

REVISIONS				ENGINEER OF RECORD		STATE OF FLORIDA DEPARTMENT OF TRANSPORTATION			SHEET NO.
DATE	DESCRIPTION	DATE	DESCRIPTION	BURT L. BALDO, P.E. LICENSE NUMBER: 53120 KIMLEY-HORN AND ASSOCIATES, INC 2 ALHAMBRA PLAZA, SUITE 500 CORAL GABLES, FLORIDA 33134		ROAD NO.	COUNTY	FINANCIAL PROJECT ID	
						SR 93	LEE	446296-2-52-01	

TYPICAL SECTION

23

THE OFFICIAL RECORD OF THIS SHEET IS THE ELECTRONIC FILE DIGITALLY SIGNED AND SEALED UNDER RULE 61G15-23.004, F.A.C.

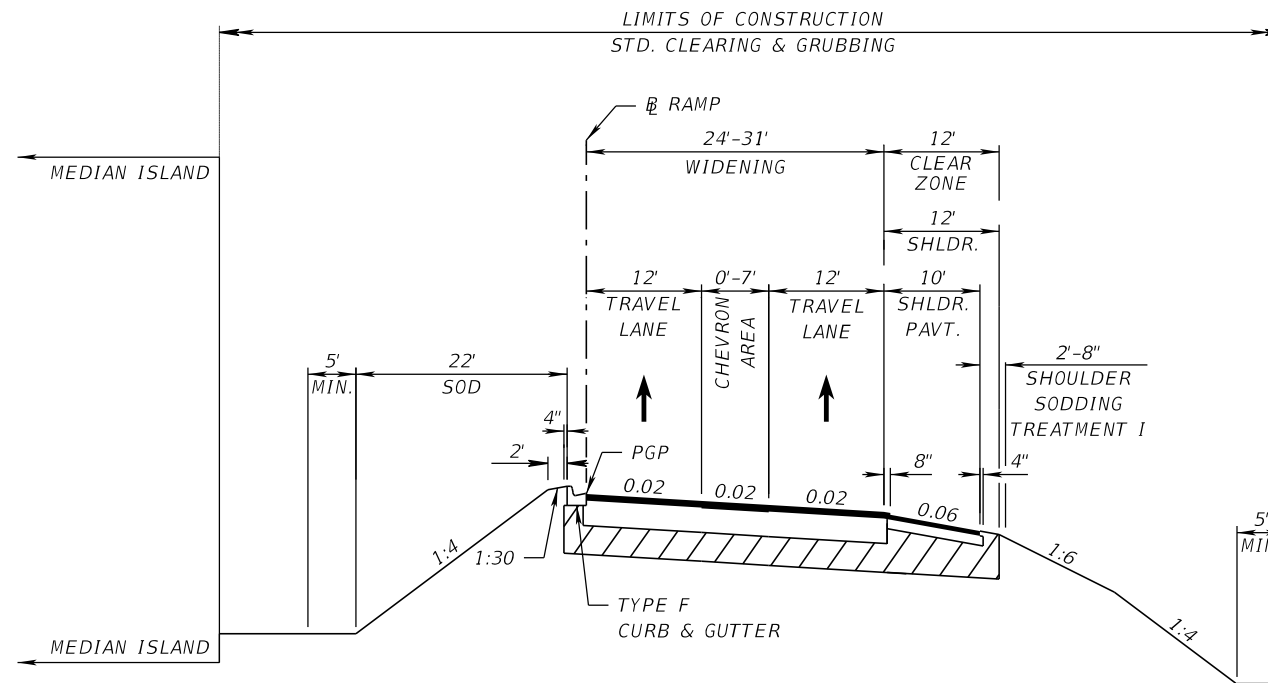

TYPICAL SECTION
 RAMP B2
 STA. 1399+64.86 TO STA. 1405+13.57
 (TWO LANE RAMP)
 N.T.S.

LEGEND

	12" TYPE B STAB. LBR 40
--	-------------------------

TRAFFIC DATA RAMP B

CURRENT YEAR	= 2023	AADT = 16000
ESTIMATED OPENING YEAR	= 2027	AADT = 18500
ESTIMATED DESIGN YEAR	= 2047	AADT = 24000
K=9% D=100% T=10.3% (24 HOUR)		
DESIGN HOUR T	= 5.2%	
DESIGN SPEED	= 25 MPH	
TARGET SPEED	= 25 MPH	

NEW CONSTRUCTION
OPTIONAL BASE GROUP 12
TYPE SP STRUCTURE COURSE (TRAFFIC E) (1 1/2") (PG 76-22)
TYPE SP STRUCTURE COURSE (TRAFFIC E) (2")
TYPE SP STRUCTURE COURSE (2")
FRICTION COURSE FC-12.5 (1 1/2") (PG 76-22)
SHOULDER PAVEMENT
OPTIONAL BASE GROUP 1
TYPE SP STRUCTURE COURSE (1 1/2")
FRICTION COURSE FC-12.5 (TRAFFIC E) (1 1/2") (PG 76-22)

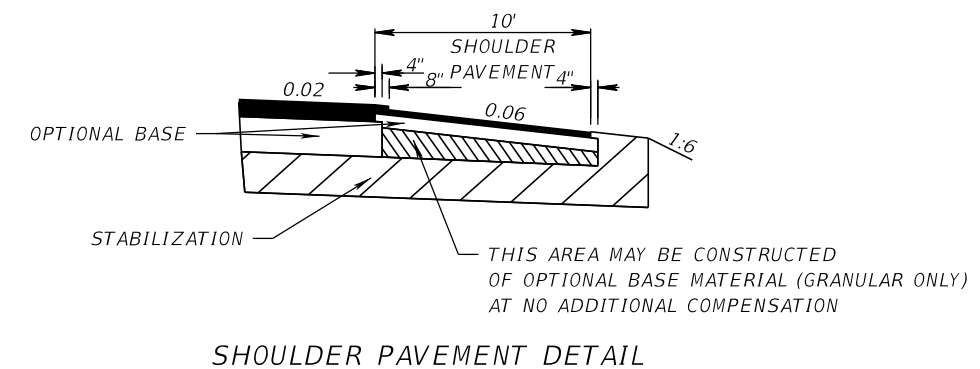

7/15/2024 9:46:04 PM Johnny.Rey c:\pwworking\100166317\TYP\SRD15.dgn

THE OFFICIAL RECORD OF THIS SHEET IS THE ELECTRONIC FILE DIGITALLY SIGNED AND SEALED UNDER RULE 61G15-23.004, F.A.C.

REVISIONS				ENGINEER OF RECORD			STATE OF FLORIDA DEPARTMENT OF TRANSPORTATION			TYPICAL SECTION	SHEET NO. 24
DATE	DESCRIPTION	DATE	DESCRIPTION	BURT L. BALDO, P.E. LICENSE NUMBER: 53120 KIMLEY-HORN AND ASSOCIATES, INC 2 ALHAMBRA PLAZA, SUITE 500 CORAL GABLES, FLORIDA 33134			ROAD NO.	COUNTY	FINANCIAL PROJECT ID		
							SR 93	LEE	446296-2-52-01		

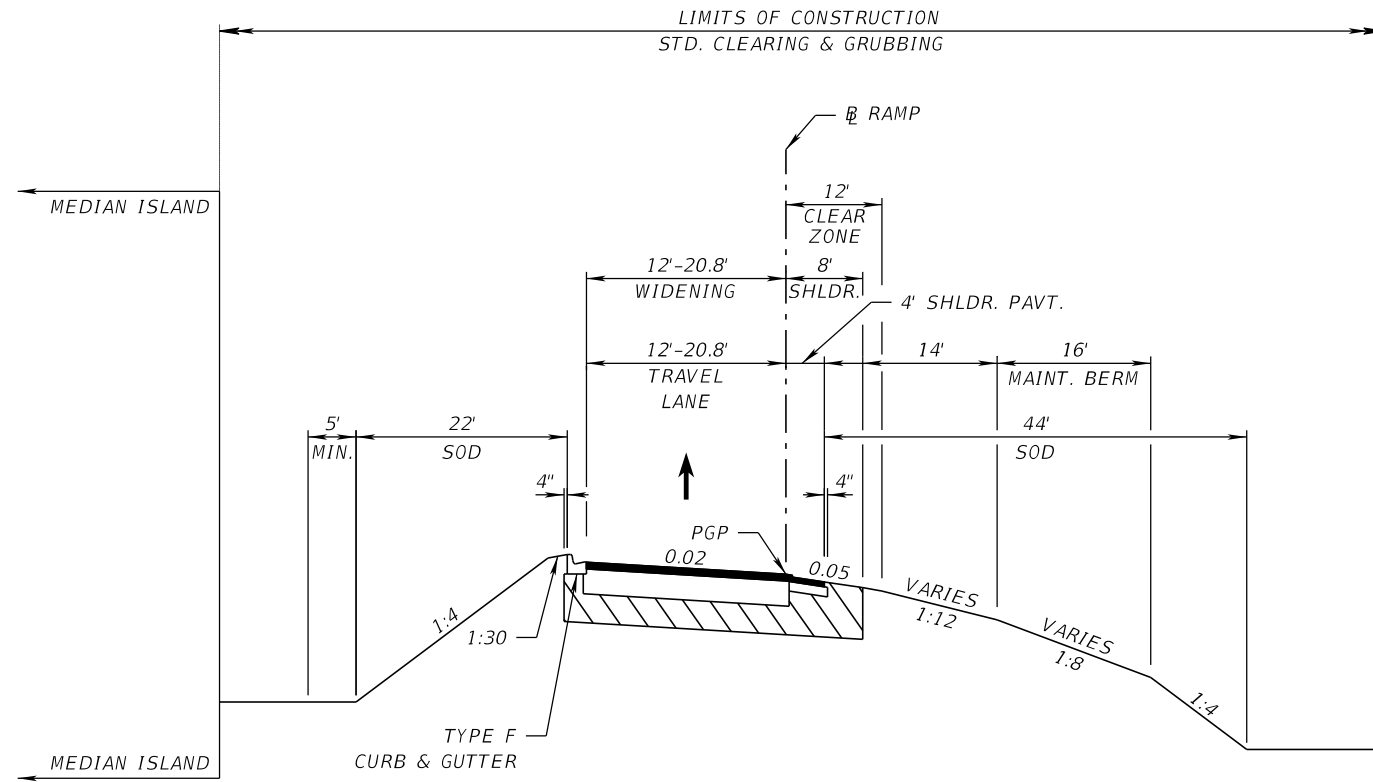

TYPICAL SECTION
 RAMP C2
 STA. 1502+01.57 TO STA. 1506+78.54
 (ONE LANE RAMP)
 N.T.S.

LEGEND
 12" TYPE B STAB. LBR 40

TRAFFIC DATA RAMP C

CURRENT YEAR	= 2023	AADT = 10900
ESTIMATED OPENING YEAR	= 2027	AADT = 12400
ESTIMATED DESIGN YEAR	= 2047	AADT = 16300
K=9% D=100% T=10.3% (24 HOUR)		
DESIGN HOUR T	= 5.2 %	
DESIGN SPEED	= 25 MPH	
TARGET SPEED	= 25 MPH	

NEW CONSTRUCTION

OPTIONAL BASE GROUP 11
 TYPE SP STRUCTURE COURSE (TRAFFIC E) (1 1/2") (PG 76-22)
 TYPE SP STRUCTURE COURSE (TRAFFIC E) (2 1/2")
 FRICTION COURSE FC-12.5 (TRAFFIC E) (1 1/2") (PG 76-22)

SHOULDER PAVEMENT

OPTIONAL BASE GROUP 1
 TYPE SP STRUCTURE COURSE (1 1/2")
 FRICTION COURSE FC-12.5 (TRAFFIC E) (1 1/2") (PG 76-22)

7/15/2024 9:46:09 PM Johnny.Rey c:\pwworking\100166317\TYP\SRD16.dgn

REVISIONS				ENGINEER OF RECORD		STATE OF FLORIDA DEPARTMENT OF TRANSPORTATION			SHEET NO.
DATE	DESCRIPTION	DATE	DESCRIPTION	BURT L. BALDO, P.E. LICENSE NUMBER: 53120 KIMLEY-HORN AND ASSOCIATES, INC 2 ALHAMBRA PLAZA, SUITE 500 CORAL GABLES, FLORIDA 33134		ROAD NO.	COUNTY	FINANCIAL PROJECT ID	
						SR 93	LEE	446296-2-52-01	
TYPICAL SECTION									25

THE OFFICIAL RECORD OF THIS SHEET IS THE ELECTRONIC FILE DIGITALLY SIGNED AND SEALED UNDER RULE 61G15-23.004, F.A.C.

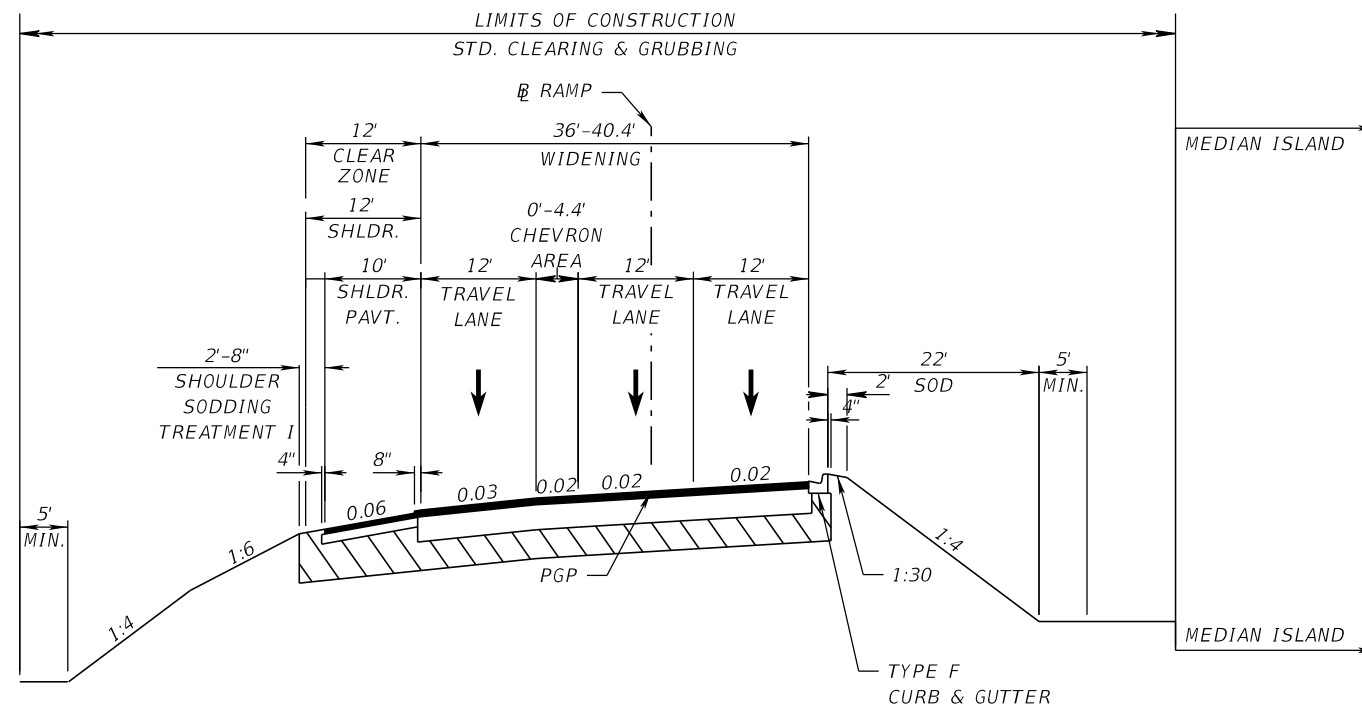

TYPICAL SECTION
 RAMP D1
 STA. 1702+17.10 TO STA. 1705+45.16
 (TWO LANE RAMP)
 N.T.S.

LEGEND

	12" TYPE B STAB. LBR 40
--	-------------------------

TRAFFIC DATA RAMP D

CURRENT YEAR	= 2023	AADT = 10500
ESTIMATED OPENING YEAR	= 2027	AADT = 11500
ESTIMATED DESIGN YEAR	= 2047	AADT = 13500
K=9% D=100% T=10.3% (24 HOUR)		
DESIGN HOUR T	= 5.2%	
DESIGN SPEED	= 25 MPH	
TARGET SPEED	= 25 MPH	

NEW CONSTRUCTION
 STA 1701+35.19 TO 1706+08.79
 TYPE SP STRUCTURE COURSE (TRAFFIC E) (2")
 TYPE SP STRUCTURE COURSE (TRAFFIC E) (1 1/2") (PG 76-22)
 FRICTION COURSE FC-12.5 (1 1/2") (PG 76-22)

TRAVEL LANES
 STA 1704+18.69 TO STA 1706+08.79
 MILL EXISTING ASPHALT PAVEMENT (1 1/2" DEPTH)
 OVERBUILD TYPE SP STRUCTURE COURSE (TRAFFIC E) (1")
 FRICTION COURSE FC-5 (1 1/2") (PG 76-22)

SHOULDER PAVEMENT
 OPTIONAL BASE GROUP 1
 TYPE SP STRUCTURE COURSE (1 1/2")
 FRICTION COURSE FC-12.5 (TRAFFIC E) (1 1/2") (PG 76-22)

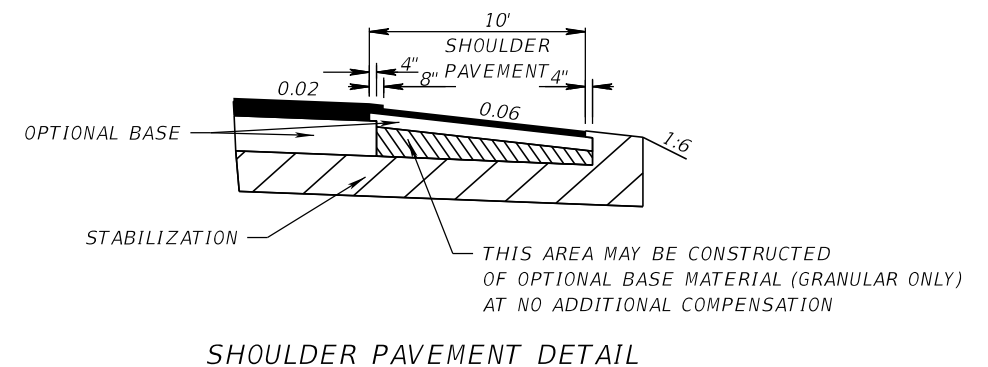

SHOULDER PAVEMENT DETAIL

7/15/2024 9:46:13 PM Johnny.Rey c:\pwworking\100166317\TYP\SRD17.dgn

THE OFFICIAL RECORD OF THIS SHEET IS THE ELECTRONIC FILE DIGITALLY SIGNED AND SEALED UNDER RULE 61G15-23.004, F.A.C.

REVISIONS				ENGINEER OF RECORD		STATE OF FLORIDA DEPARTMENT OF TRANSPORTATION			SHEET NO.
DATE	DESCRIPTION	DATE	DESCRIPTION	BURT L. BALDO, P.E. LICENSE NUMBER: 53120 KIMLEY-HORN AND ASSOCIATES, INC 2 ALHAMBRA PLAZA, SUITE 500 CORAL GABLES, FLORIDA 33134		ROAD NO.	COUNTY	FINANCIAL PROJECT ID	
						SR 93	LEE	446296-2-52-01	
TYPICAL SECTION									26

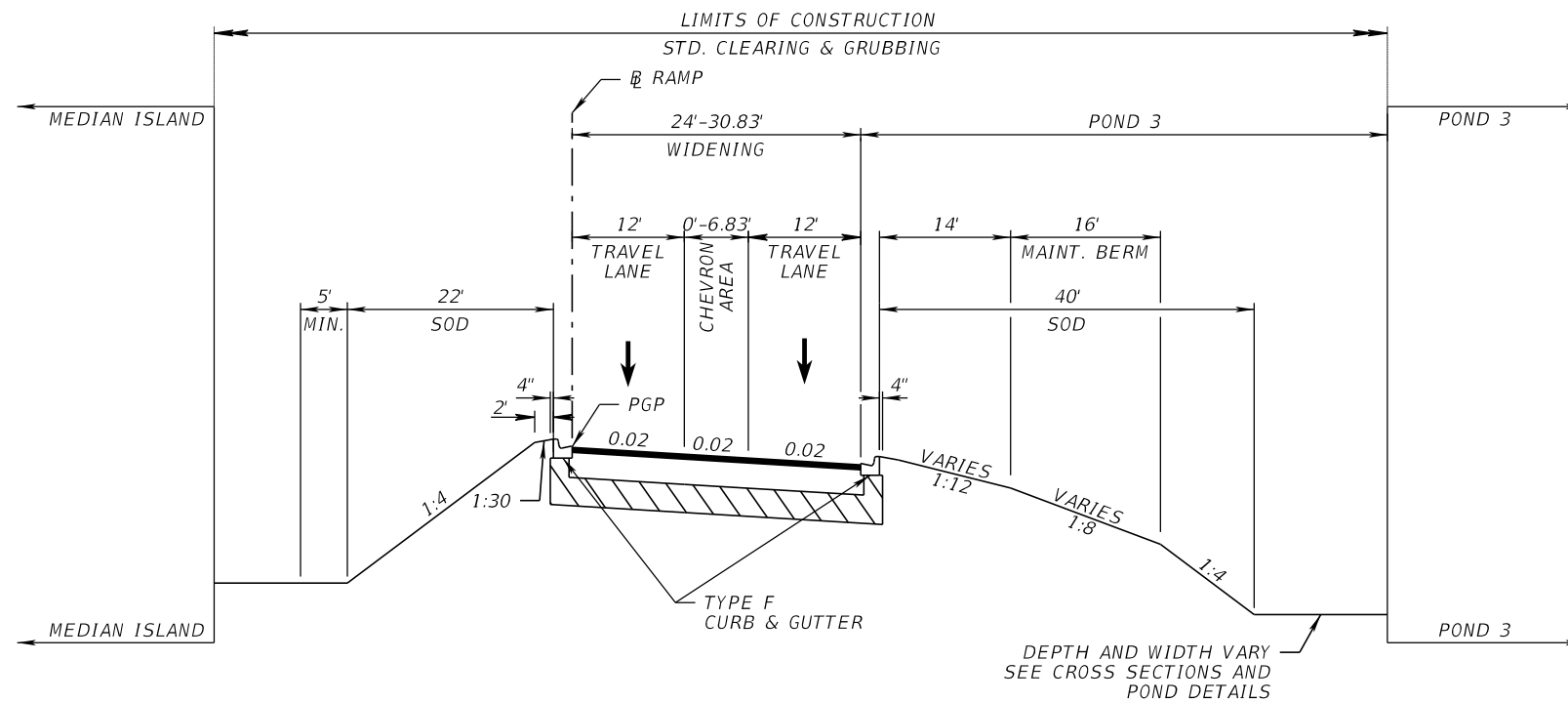

TYPICAL SECTION

RAMP D2

STA. 1802+54.92 TO STA. 1805+13.30

(TWO LANE RAMP)

N.T.S.

LEGEND	
	12" TYPE B STAB. LBR 40

TRAFFIC DATA RAMP D

CURRENT YEAR	= 2023	AADT = 10500
ESTIMATED OPENING YEAR	= 2027	AADT = 11500
ESTIMATED DESIGN YEAR	= 2047	AADT = 13500
K=9% D=100% T=10.3% (24 HOUR)		
DESIGN HOUR T	= 5.2%	
DESIGN SPEED	= 25 MPH	
TARGET SPEED	= 25 MPH	

NEW CONSTRUCTION

OPTIONAL BASE GROUP (TYPE B-12.5)
 TYPE SP STRUCTURE COURSE (TRAFFIC E) (2")
 TYPE SP STRUCTURE COURSE (TRAFFIC E) (1 1/2") (PG 76-22)
 FRICTION COURSE FC-12.5 (TRAFFIC E) (1 1/2") (PG 76-22)

SHOULDER PAVEMENT

OPTIONAL BASE GROUP 1
 TYPE SP STRUCTURE COURSE (1 1/2")
 FRICTION COURSE FC-12.5 (TRAFFIC E) (1 1/2") (PG 76-22)

7/15/2024 9:46:18 PM Johnny.Rey c:\pwworking\100166317\TYP\SRD18.dgn

REVISIONS				ENGINEER OF RECORD		STATE OF FLORIDA DEPARTMENT OF TRANSPORTATION			SHEET NO.
DATE	DESCRIPTION	DATE	DESCRIPTION	BURT L. BALDO, P.E. LICENSE NUMBER: 53120 KIMLEY-HORN AND ASSOCIATES, INC 2 ALHAMBRA PLAZA, SUITE 500 CORAL GABLES, FLORIDA 33134		ROAD NO.	COUNTY	FINANCIAL PROJECT ID	
						SR 93	LEE	446296-2-52-01	
							27		

THE OFFICIAL RECORD OF THIS SHEET IS THE ELECTRONIC FILE DIGITALLY SIGNED AND SEALED UNDER RULE 61G15-23.004, F.A.C.

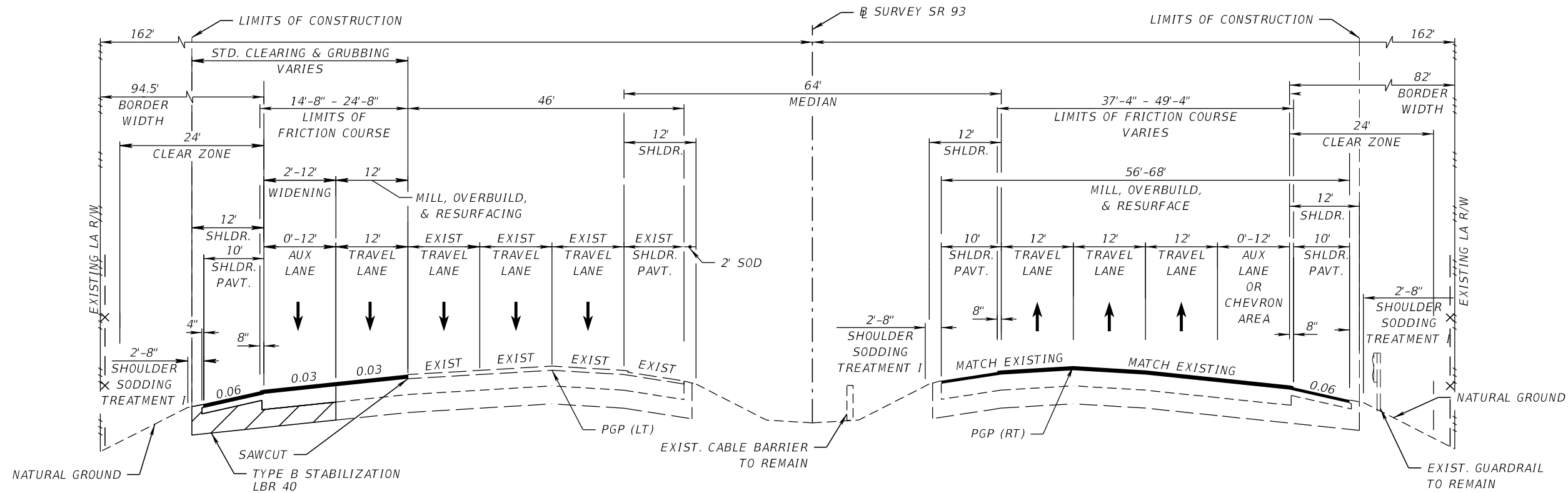

NOTE: ACTUAL WIDTH OF BASE WIDENING MAY VARY DUE TO ACTUAL EXISTING PAVEMENT WIDTH. A UNIFORM WIDTH BASE WIDENING STRIP MAY BE CONSTRUCTED AT NO ADDITIONAL COMPENSATION.

LEGEND	
	12" TYPE B STAB. LBR 40

TRAFFIC DATA		
CURRENT YEAR	= 2023	AADT = 111600
ESTIMATED OPENING YEAR	= 2027	AADT = 127100
ESTIMATED DESIGN YEAR	= 2047	AADT = 164700
K=9% D=64.3% T=12.9% (24 HOUR)		
DESIGN HOUR T	= 6.4 %	
DESIGN SPEED	= 70 MPH	
POSTED SPEED	= 70 MPH	
CONTEXT CLASSIFICATION	= LA	

TYPICAL SECTION

SR 93 / I-75

STA. 931+00.00 TO STA. 944+64.43

STA. 959+86.40 TO STA. 49+78.97

STA. EQUATION STA. 974+96.08 BK = STA. 49+00.00 AH

N.T.S.

MAINLINE

MILL EXISTING ASPHALT PAVEMENT (2 1/4" DEPTH)
 OVERBUILD TYPE SP STRUCTURAL COURSE (TRAFFIC E) (1")
 TYPE SP STRUCTURE COURSE (TRAFFIC E) (1 1/2") (PG 76-22)
 FRICTION COURSE FC-5 (3/4") (PG 76-22)

SHOULDER

MILL EXISTING ASPHALT PAVEMENT (1 1/2" DEPTH)
 OVERBUILD TYPE SP STRUCTURAL COURSE (TRAFFIC B) (1")
 TYPE SP STRUCTURE COURSE (TRAFFIC B) (1 1/2") (PG 76-22)

RECONSTRUCTION MAINLINE

OPTIONAL BASE GROUP 9
 TYPE SP STRUCTURE COURSE (TRAFFIC E) (2 1/2")
 TYPE SP STRUCTURE COURSE (TRAFFIC E) (2 1/2") (PG 76-22)
 TYPE SP STRUCTURE COURSE (TRAFFIC E) (1 1/2") (PG 76-22)
 FRICTION COURSE FC-5 (3/4") (PG 76-22)

RECONSTRUCTION SHOULDER

OPTIONAL BASE GROUP 8
 TYPE SP STRUCTURE COURSE (TRAFFIC B) (1 1/2") (PG 76-22)

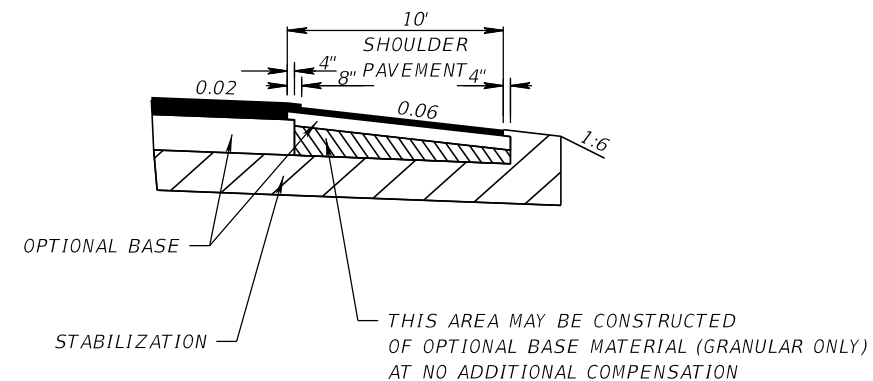

SHOULDER PAVEMENT DETAIL

7/15/2024 9:46:23 PM Johnny.Rey c:\pwworking\100166317\TYP\SRD19.dgn

THE OFFICIAL RECORD OF THIS SHEET IS THE ELECTRONIC FILE DIGITALLY SIGNED AND SEALED UNDER RULE 61G15-23.004, F.A.C.

REVISIONS				ENGINEER OF RECORD		STATE OF FLORIDA DEPARTMENT OF TRANSPORTATION			SHEET NO.
DATE	DESCRIPTION	DATE	DESCRIPTION	BURT L. BALDO, P.E. LICENSE NUMBER: 53120 KIMLEY-HORN AND ASSOCIATES, INC 2 ALHAMBRA PLAZA, SUITE 500 CORAL GABLES, FLORIDA 33134		ROAD NO.	COUNTY	FINANCIAL PROJECT ID	
						SR 93	LEE	446296-2-52-01	28
TYPICAL SECTION									

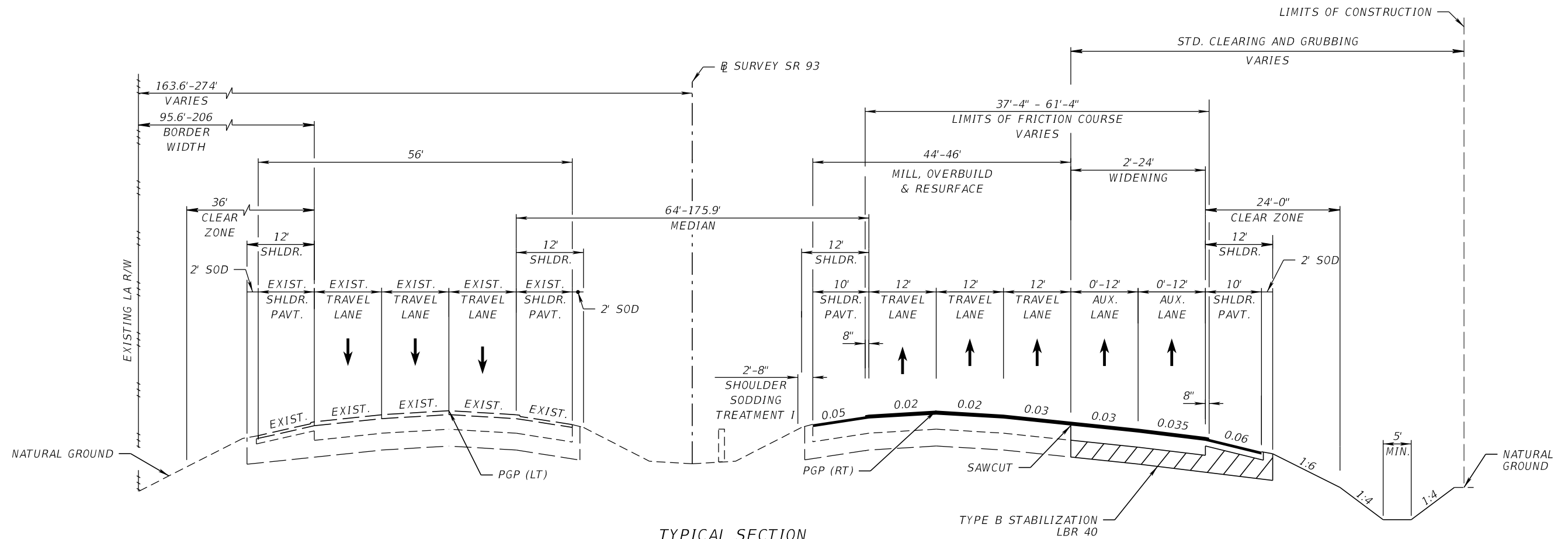

TYPICAL SECTION

SR 93 / I-75

STA. 49+78.97 TO STA. 75+20.00

N.T.S.

NOTE: ACTUAL WIDTH OF BASE WIDENING MAY VARY DUE TO ACTUAL EXISTING PAVEMENT WIDTH. A UNIFORM WIDTH BASE WIDENING STRIP MAY BE CONSTRUCTED AT NO ADDITIONAL COMPENSATION.

LEGEND	
	12" TYPE B STAB. LBR 40

TRAFFIC DATA		
CURRENT YEAR	= 2023	AADT = 100500
ESTIMATED OPENING YEAR	= 2027	AADT = 114000
ESTIMATED DESIGN YEAR	= 2047	AADT = 147000
K=9% D=64.3% T=12.9% (24 HOUR)		
DESIGN HOUR T	= 6.4 %	
DESIGN SPEED	= 70 MPH	
POSTED SPEED	= 70 MPH	
CONTEXT CLASSIFICATION	= LA	

MAINLINE	
MILL EXISTING ASPHALT PAVEMENT (2 1/4" DEPTH)	
OVERBUILD TYPE SP STRUCTURAL COURSE (TRAFFIC E) (1")	
TYPE SP STRUCTURE COURSE (TRAFFIC E) (1 1/2") (PG 76-22)	
FRICTION COURSE FC-5 (3/4") (PG 76-22)	
SHOULDER	
MILL EXISTING ASPHALT PAVEMENT (1 1/2" DEPTH)	
OVERBUILD TYPE SP STRUCTURAL COURSE (TRAFFIC B) (1")	
TYPE SP STRUCTURE COURSE (TRAFFIC B) (1 1/2") (PG 76-22)	
RECONSTRUCTION MAINLINE	
OPTIONAL BASE GROUP 9	
TYPE SP STRUCTURE COURSE (TRAFFIC E) (2 1/2")	
TYPE SP STRUCTURE COURSE (TRAFFIC E) (2 1/2") (PG 76-22)	
TYPE SP STRUCTURE COURSE (TRAFFIC E) (1 1/2") (PG 76-22)	
FRICTION COURSE FC-5 (3/4") (PG 76-22)	
RECONSTRUCTION SHOULDER	
OPTIONAL BASE GROUP 8	
TYPE SP STRUCTURE COURSE (TRAFFIC B) (1 1/2") (PG 76-22)	

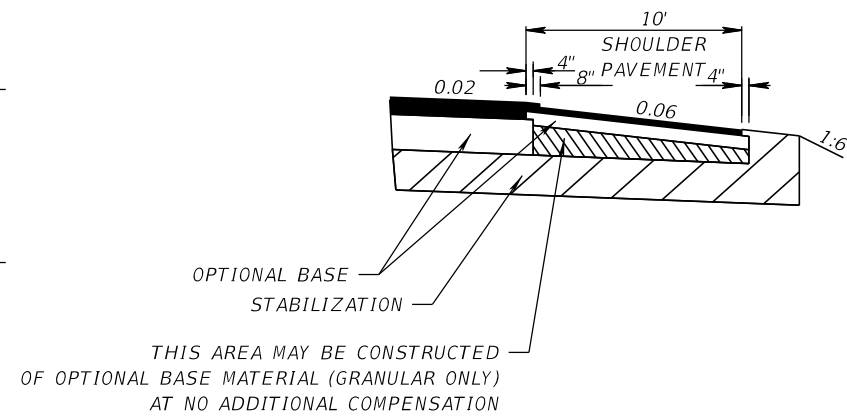

SHOULDER PAVEMENT DETAIL

7/15/2024 9:46:27 PM Johnny.Rey c:\pwworking\100166317\TYP\SRD20.dgn

REVISIONS			
DATE	DESCRIPTION	DATE	DESCRIPTION

ENGINEER OF RECORD
 BURT L. BALDO, P.E.
 LICENSE NUMBER: 53120
 KIMLEY-HORN AND ASSOCIATES, INC
 2 ALHAMBRA PLAZA, SUITE 500
 CORAL GABLES, FLORIDA 33134

STATE OF FLORIDA DEPARTMENT OF TRANSPORTATION		
ROAD NO.	COUNTY	FINANCIAL PROJECT ID
SR 93	LEE	446296-2-52-01

TYPICAL SECTION

SHEET NO.
29

THE OFFICIAL RECORD OF THIS SHEET IS THE ELECTRONIC FILE DIGITALLY SIGNED AND SEALED UNDER RULE 61G15-23.004, F.A.C.

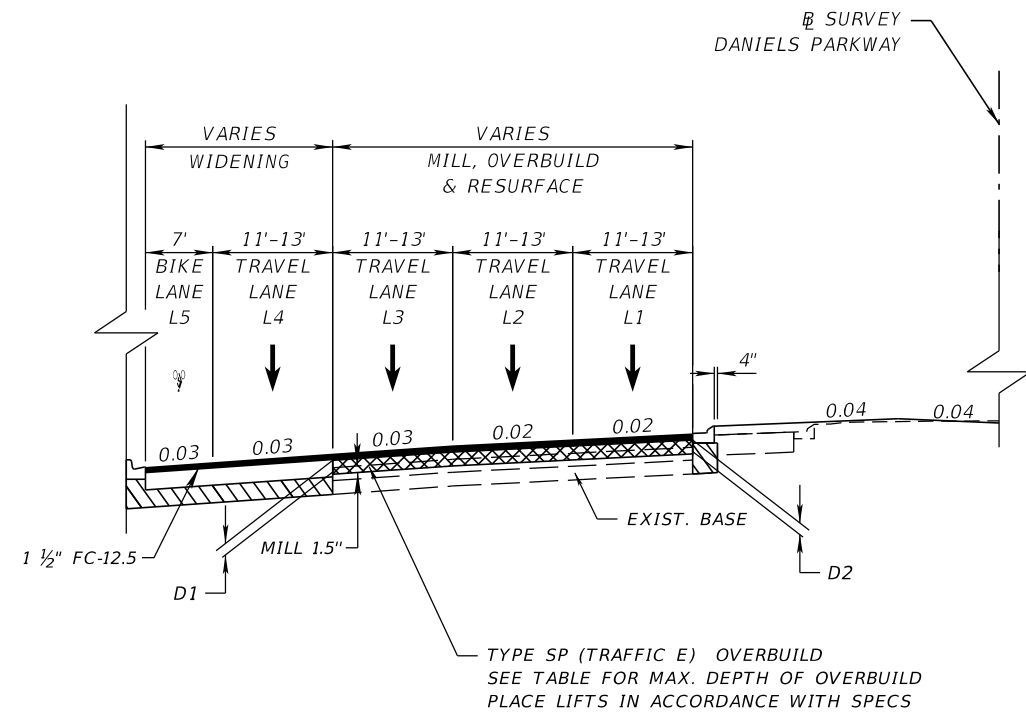

OVERBUILD DETAIL
DANIELS PARKWAY WB
 STA. 19+00.00 TO STA. 46+00.00

OVERBUILD DETAILS - DANIELS PARKWAY LT							
LOCATION		EXIST. SLOPE (%)	PROPOSED SLOPE (%)	MAX. DEPTH OF OVERBUILD (IN.) D1	MAX. DEPTH OF OVERBUILD (IN.) D2	WIDTH OF OVERBUILD (FT.)	AREA OF OVERBUILD (SQ. FT.)
STATION	LANE						
19+00.00	NA	NA	NA	NA	NA	NA	NA
20+00.00	NA	NA	NA	NA	NA	NA	NA
21+00.00	L3 L2 L1		-2/-3	2.3	3.4	39.9	4.6
22+00.00	L2 L1		-2	5.8	5.9	25.5	8.2
23+00.00	L2 L1		-2.4	5.0	9.8	28.8	16.4
24+00.00	L1 L2 L3 L4		-1	4.4	10.4	38.7	23.7
25+00.00	L3 L4 L5		-1	1.4	7.3	38.1	13.1
26+00.00	L2 L3		-1.26	0.0	5.2	22.0	3.9
27+00.00	L0 L1		-2	0.0	3.2	27.0	1.9
28+00.00	L0 L1 L2		-2	0.5	4.4	26.1	3.7
29+00.00	L0 L1 L2 L3		-2/-3	1.6	5.5	38.2	9.1
30+00.00	L0 L1 L2 L3		-2/-3	5.6	9.2	40.4	23.2
31+00.00	L0 L1 L2 L3		-2/-3	2.2	6.8	40.6	14.2
32+00.00	L0 L1 L2		-2	0.0	4.0	48.8	2.6
33+00.00	L0 L1		-2	0.0	3.1	14.8	1.7
34+00.00	L0 L1		-2	0.7	4.9	21.5	8.4
35+00.00	NA	NA	NA	NA	NA	NA	NA
36+00.00	L2 L3 L4		-1	0.0	6.2	36.5	8.2
37+00.00	L1 L2 L3 L4 L5		-1	0.6	9.2	50.6	19.0
38+00.00	L0 L1 L2		-1.66	0.0	4.0	38.7	3.3
39+00.00	L0 L1		-2	0.2	7.8	27.1	6.9
40+00.00	L0 L1		-2	0.4	3.7	24.5	2.7
41+00.00	L0 L1 L2		-2	3.5	5.2	40.0	12.0
42+00.00	L0 L1 L2 L3 L4		-2/-3	5.5	5.5	57.0	22.7
43+00.00	L0 L1 L2 L3 L4		-2/-3	2.4	2.5	59.6	11.4
44+00.00	L1 L2 L3 L4		-2/-3	0.0	1.7	34.5	4.2
45+00.00	NA	NA	NA	NA	NA	NA	NA
46+00.00	NA	NA	NA	NA	NA	NA	NA

REVISIONS				ENGINEER OF RECORD			STATE OF FLORIDA DEPARTMENT OF TRANSPORTATION			TYPICAL SECTION DETAILS	SHEET NO.
DATE	DESCRIPTION	DATE	DESCRIPTION	BURT BALDO, P.E. LICENSE NUMBER: 53120 KIMLEY-HORN AND ASSOCIATES, INC 2 ALHAMBRA PLAZA, SUITE 500 CORAL GABLES, FLORIDA 33134			ROAD NO.	COUNTY	FINANCIAL PROJECT ID		
							SR 93	LEE	446296-2-52-01		30

THE OFFICIAL RECORD OF THIS SHEET IS THE ELECTRONIC FILE DIGITALLY SIGNED AND SEALED UNDER RULE 61G15-23.004, F.A.C.

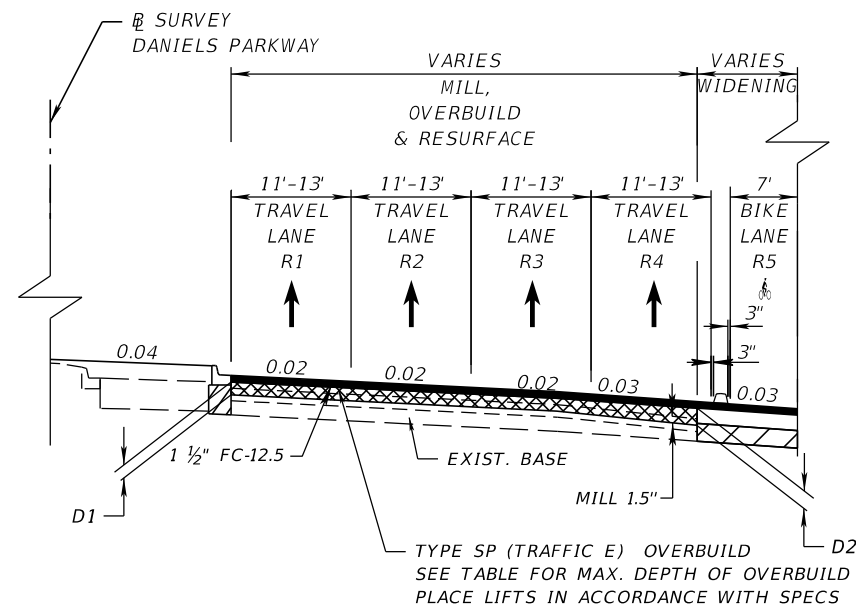

OVERBUILD DETAIL
DANIELS PARKWAY EB
 STA. 19+00.00 TO STA. 46+00.00

OVERBUILD DETAILS - DANIELS PARKWAY RT

LOCATION		EXIST. SLOPE (%)	PROPOSED SLOPE (%)	MIN. DEPTH OF OVERBUILD (IN.) D1	MAX. DEPTH OF OVERBUILD (IN.) D2	WIDTH OF OVERBUILD (FT.)	AREA OF OVERBUILD (SQ. FT.)
STATION	LANE						
19+00.00	R1 R2 R3 R4		-2/-3	0.0	0.8	35.6	0.4
20+00.00	R1 R2 R3 R4		-2/-3	0.2	0.1	27.2	42.4
21+00.00	R0 R1 R2 R3		-2/-3	0.6	1.9	47.7	7.7
22+00.00	R0 R1 R2 R3		-2/-3	1.4	5.2	49.2	11.9
23+00.00	R1 R2 R3		-2	1.4	7.4	34.5	10.4
24+00.00	R2 R3 R4 R5		-1	1.6	9.6	39.6	18.1
25+00.00	R4		-1	2.2	3.2	15.3	3.4
26+00.00	R2 R3 R4		-1.33	0.1	4.8	38.8	5.3
27+00.00	R0 R1 R2 R3		-2/-3	0.4	2.0	27.0	1.8
28+00.00	R0 R1 R2 R3		-2/-3	2.4	3.1	38.5	7.3
29+00.00	R1 R2 R3 R4		-2/-3	3.6	4.8	34.5	10.5
30+00.00	R1 R2 R3 R4		-2/-3	7.4	8.9	33.0	15.8
31+00.00	R1 R2 R3 R4 R5		-2/-3	5.0	10.9	39.6	19.6
32+00.00	R0 R1 R2 R3 R4		-2/-3	2.4	8.4	14.8	12.5
33+00.00	R0 R1 R2 R3		-2/-3	1.2	6.1	31.8	8.6
34+00.00	R0 R1 R2 R3		-2/-3	1.9	5.5	37.5	4.2
35+00.00	R0 R1 R2 R3		-1.66	1.0	5.8	39.8	7.9
36+00.00	R3 R4 R5		-1	1.4	11.4	37.8	12.8
37+00.00	R3 R4 R5		-1	3.6	9.2	37.0	17.7
38+00.00	NA	NA	NA	NA	NA	NA	NA
39+00.00	NA	NA	NA	NA	NA	NA	NA
40+00.00	NA	NA	NA	NA	NA	NA	NA
41+00.00	R1 R2 R3		-2	8.6	14.2	33.9	30.1
42+00.00	R1 R2 R3 R4		-2/-3	11.3	11.0	45.3	43.3
43+00.00	R1 R2 R3 R4		-2/-3/-3.5	6.5	6.5	57.1	30.3
44+00.00	R0 R1 R2 R3 R4		-2/-3/-3.5	1.8	3.6	68.8	15.1
45+00.00	R0 R1 R2 R3 R4		-2/-3/-3.5	0.0	1.9	30.0	28.8
46+00.00	R0 R1 R2 R3 R4		EXIST SLOPE	0.0	0.5	64.3	2.0

NOTE: STA. 41+00.00 TO STA. 46+00.00
 MILLING DEPTH IS (2 1/4")
 TYPE SP STRUCTURE COURSE (TRAFFIC E) (1 1/2")
 FRICTION COURSE FC-5 (3/4")

REVISIONS				ENGINEER OF RECORD			STATE OF FLORIDA DEPARTMENT OF TRANSPORTATION			SHEET NO.
DATE	DESCRIPTION	DATE	DESCRIPTION	BURT BALDO, P.E. LICENSE NUMBER: 53120 KIMLEY-HORN AND ASSOCIATES, INC 2 ALHAMBRA PLAZA, SUITE 500 CORAL GABLES, FLORIDA 33134			ROAD NO.	COUNTY	FINANCIAL PROJECT ID	
							SR 93	LEE	446296-2-52-01	

TYPICAL SECTION DETAILS

31

THE OFFICIAL RECORD OF THIS SHEET IS THE ELECTRONIC FILE DIGITALLY SIGNED AND SEALED UNDER RULE 61G15-23.004, F.A.C.

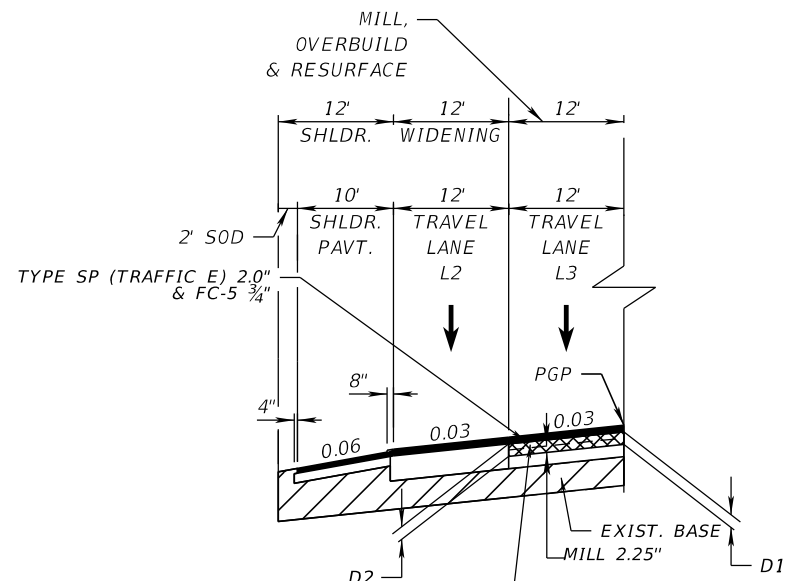

TYPE SP (TRAFFIC E) OVERBUILD
SEE TABLE FOR MAX. DEPTH OF OVERBUILD
PLACE LIFTS IN ACCORDANCE WITH SPECS

OVERBUILD DETAIL
SR 93/I-75 (SB)

STA. 931+00.00 TO STA. 944+00.00

OVERBUILD DETAILS - I-75 SB							
LOCATION		EXIST. SLOPE (%)	PROPOSED SLOPE (%)	MIN. DEPTH OF OVERBUILD (IN.) D1	MAX. DEPTH OF OVERBUILD (IN.) D2	WIDTH OF OVERBUILD (FT.)	AREA OF OVERBUILD (SQ. FT.)
STATION	LANE						
931+00.00	NA	NA	NA	NA	NA	NA	NA
932+00.00	L3	3.2	3.0	0.0	0.2	12.0	0.1
933+00.00	NA	NA	NA	NA	NA	NA	NA
934+00.00	NA	NA	NA	NA	NA	NA	NA
935+00.00	NA	NA	NA	NA	NA	NA	NA
936+00.00	NA	NA	NA	NA	NA	NA	NA
937+00.00	L3	3.3	3.0	0.0	0.2	12.0	0.1
938+00.00	NA	NA	NA	NA	NA	NA	NA
939+00.00	L3	3.3	3.0	0.0	0.5	12.0	0.2
940+00.00	NA	NA	NA	NA	NA	NA	NA
941+00.00	NA	NA	NA	NA	NA	NA	NA
942+00.00	NA	NA	NA	NA	NA	NA	NA
943+00.00	L3	5.0	4.7	0.0	0.5	10.4	0.2
944+00.00	L3	5.4	4.7	0.0	1.3	14.2	0.8

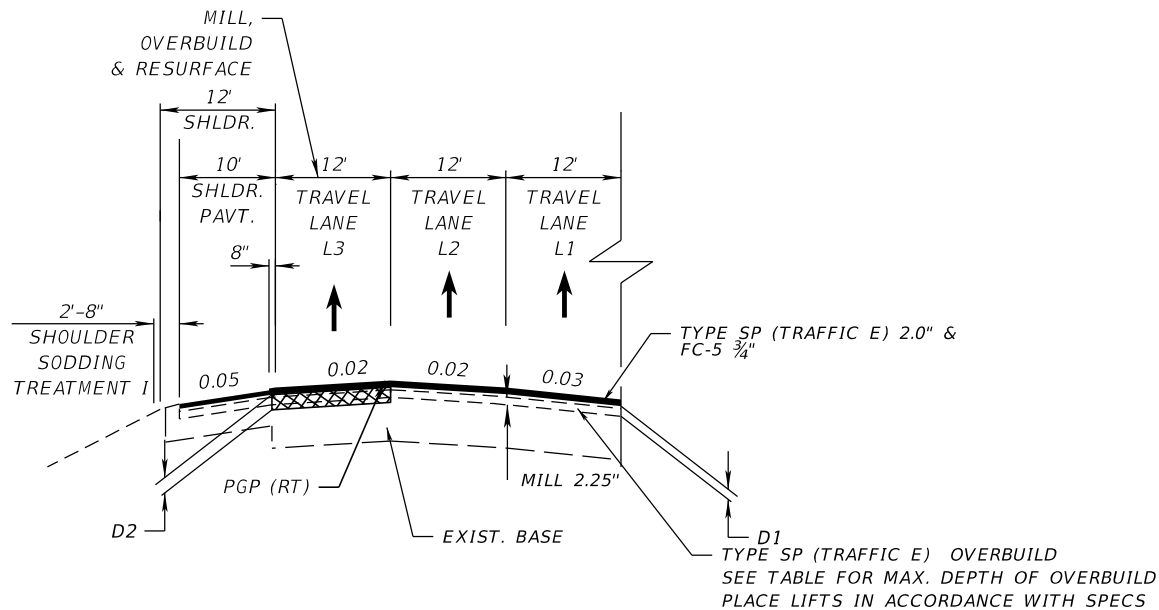

TYPE SP (TRAFFIC E) OVERBUILD
SEE TABLE FOR MAX. DEPTH OF OVERBUILD
PLACE LIFTS IN ACCORDANCE WITH SPECS

OVERBUILD DETAIL
SR 93/I-75 (NB)

STA. 49+00.00 TO STA. 70+00.00

OVERBUILD DETAILS - I-75 NB							
LOCATION		EXIST. SLOPE (%)	PROPOSED SLOPE (%)	MIN. DEPTH OF OVERBUILD (IN.) D1	MAX. DEPTH OF OVERBUILD (IN.) D2	WIDTH OF OVERBUILD (FT.)	AREA OF OVERBUILD (SQ. FT.)
STATION	LANE						
49+00.00	NA	NA	NA	NA	NA	NA	NA
50+00.00	L3, L2, L1	0.0	-2.0	0.0	1.9	36.0	1.6
51+00.00	L3	1.0	-2.0	0.0	1.4	12.0	0.7
52+00.00	L3	1.3	-2.0	0.0	1.1	12.0	0.5
53+00.00	L3	1.1	-2.0	0.0	1.2	12.0	0.6
54+00.00	L3	0.9	-2.0	0.0	1.6	12.0	0.8
55+00.00	L3	1.2	-2.0	0.0	1.0	12.0	0.5
56+00.00	L3	0.9	-2.0	0.0	1.6	12.0	0.8
57+00.00	L3	1.1	-2.0	0.0	1.3	12.0	0.7
58+00.00	L3	1.2	-2.0	0.0	1.2	12.0	0.6
59+00.00	L3	1.3	-2.0	0.0	1.0	12.0	0.5
60+00.00	L3	1.3	-2.0	0.0	1.0	12.0	0.5
61+00.00	L3	1.6	-2.0	0.0	0.6	12.0	0.3
62+00.00	L3	1.7	-2.0	0.0	0.5	12.0	0.3
63+00.00	L3	1.3	-2.0	0.0	1.0	12.0	0.4
64+00.00	L3	1.1	-2.0	0.0	1.3	12.0	0.7
65+00.00	L3	1.2	-2.0	0.0	1.1	12.0	0.5
66+00.00	L3	0.6	-2.0	0.0	1.2	12.0	0.6
67+00.00	L3	1.4	-2.0	0.0	1.0	12.0	0.4
68+00.00	L3	0.7	-2.0	0.0	1.0	12.0	0.4
69+00.00	N/A	N/A	N/A	N/A	N/A	N/A	N/A
70+00.00	N/A	N/A	N/A	N/A	N/A	N/A	N/A

REVISIONS				ENGINEER OF RECORD			STATE OF FLORIDA DEPARTMENT OF TRANSPORTATION			SHEET NO.
DATE	DESCRIPTION	DATE	DESCRIPTION	BURT BALDO, P.E. LICENSE NUMBER: 53120 KIMLEY-HORN AND ASSOCIATES, INC 2 ALHAMBRA PLAZA, SUITE 500 CORAL GABLES, FLORIDA 33134			ROAD NO.	COUNTY	FINANCIAL PROJECT ID	
							SR 93	LEE	446296-2-52-01	

TYPICAL SECTION DETAILS

32

THE OFFICIAL RECORD OF THIS SHEET IS THE ELECTRONIC FILE DIGITALLY SIGNED AND SEALED UNDER RULE 61G15-23.004, F.A.C.

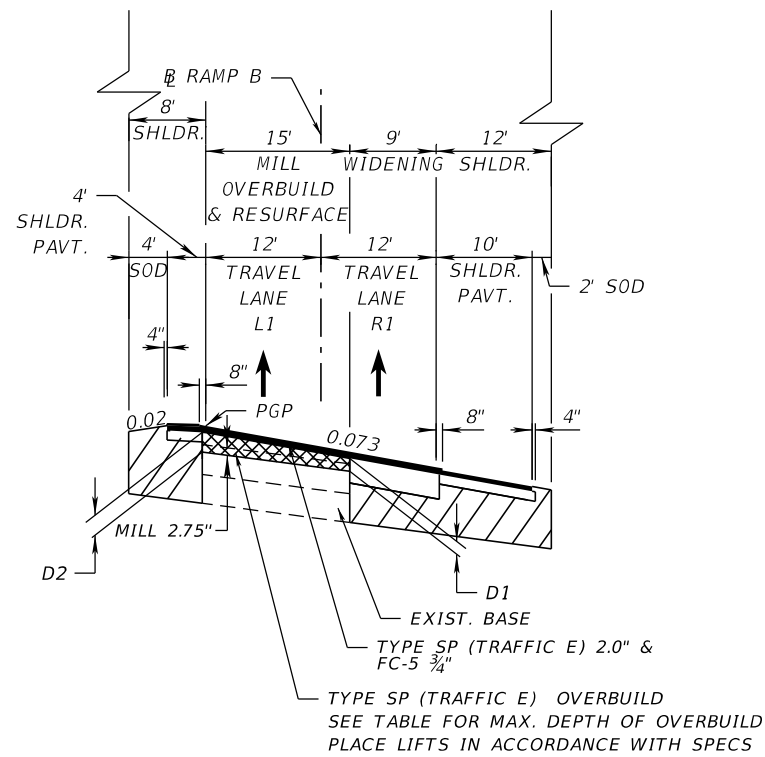

**OVERBUILD DETAIL
RAMP B**

STA. 1305+00.00 TO STA. 1308+00.00

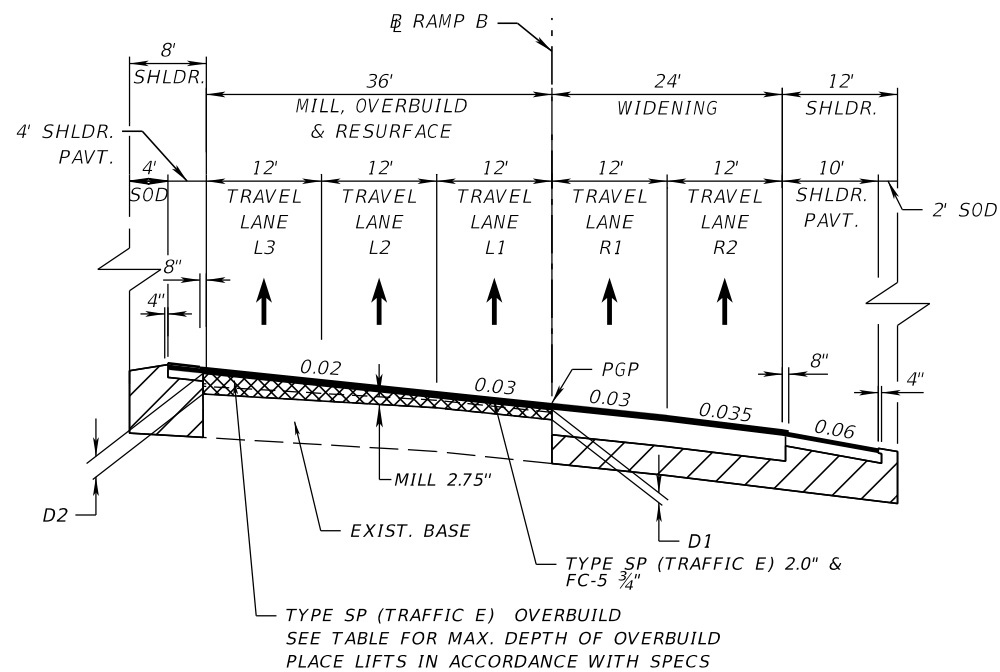

**OVERBUILD DETAIL
RAMP B**

STA. 1312+00.00 TO STA. 1316+00.00

OVERBUILD DETAILS - RAMP B							
LOCATION		EXIST. SLOPE (%)	PROPOSED SLOPE (%)	MIN. DEPTH OF OVERBUILD (IN.) D1	MAX. DEPTH OF OVERBUILD (IN.) D2	WIDTH OF OVERBUILD (FT.)	AREA OF OVERBUILD (SQ. FT.)
STATION	LANE						
1305+00.00	L1		6.5	0.0	1.8	11.8	0.9
1306+00.00	L1		7.3	0.0	1.0	11.7	0.5
1307+00.00	L1		7.3	0.0	1.2	11.5	0.6
1308+00.00	L1		7.3	0.0	0.7	11.4	0.3
1309+00.00	NA	NA	NA	NA	NA	NA	NA
1310+00.00	NA	NA	NA	NA	NA	NA	NA
1311+00.00	NA	NA	NA	NA	NA	NA	NA
1312+00.00	L1 L2 L3		6.2	0.0	4.1	36.0	4.5
1313+00.00	L1 L2 L3		5.1	0.0	9.8	36.0	12.8
1314+00.00	L1 L2 L3		3.9	0.0	10.6	36.0	12.8
1315+00.00	L1 L2 L3		3.0	0.0	11.8	36.0	11.4
1316+00.00	L1 L2 L3		2.3	0.0	7.6	23.0	5.8

REVISIONS				ENGINEER OF RECORD		STATE OF FLORIDA DEPARTMENT OF TRANSPORTATION			SHEET NO.
DATE	DESCRIPTION	DATE	DESCRIPTION	BURT BALDO, P.E. LICENSE NUMBER: 53120 KIMLEY-HORN AND ASSOCIATES, INC 2 ALHAMBRA PLAZA, SUITE 500 CORAL GABLES, FLORIDA 33134		ROAD NO.	COUNTY	FINANCIAL PROJECT ID	
						SR 93	LEE	446296-2-52-01	
							33		

THE OFFICIAL RECORD OF THIS SHEET IS THE ELECTRONIC FILE DIGITALLY SIGNED AND SEALED UNDER RULE 61G15-23.004, F.A.C.

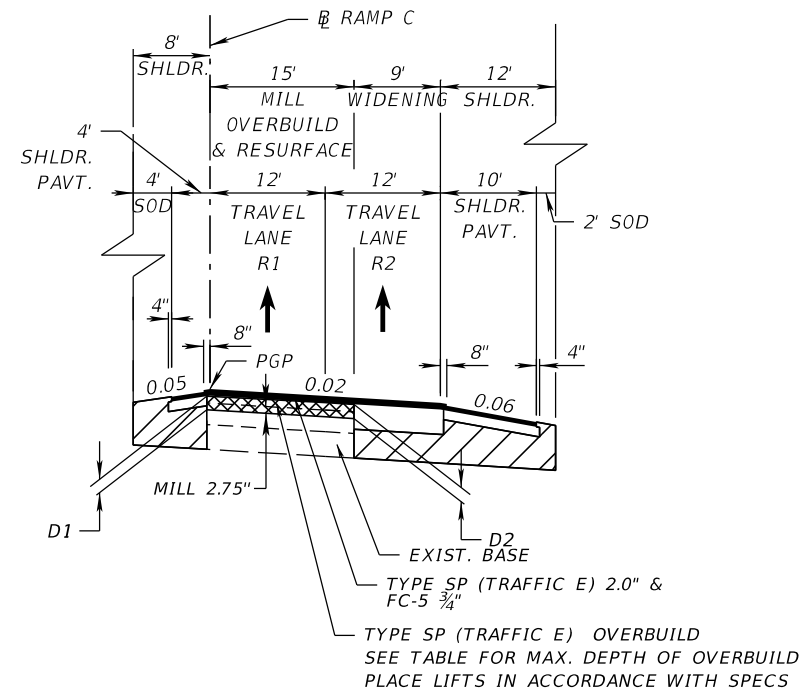

OVERBUILD DETAIL
RAMP C

STA. 1608+00.00 TO STA. 1619+00.00

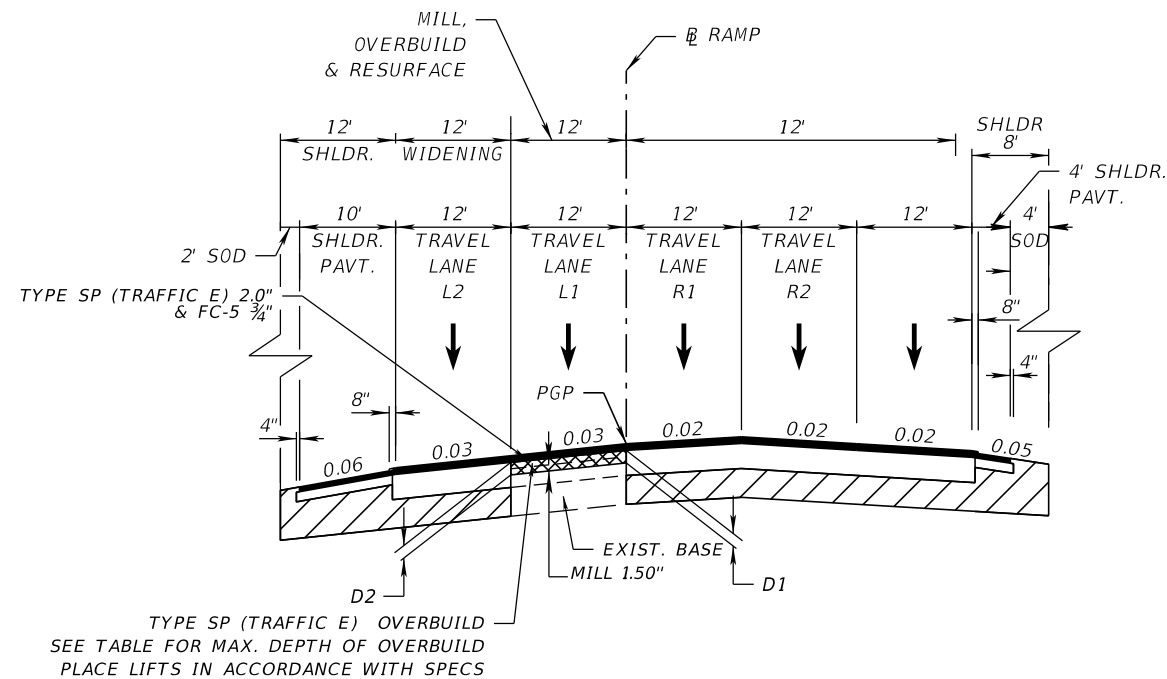

OVERBUILD DETAIL
RAMP D

STA. 1705+00.00 TO STA. 1708+00.00

NOTE: STA. 1706+00.00 TO STA. 1708+00.00
MILLING DEPTH IS (2 1/4")
TYPE SP STRUCTURE COURSE (TRAFFIC E) (1 1/2")
FRICTION COURSE FC-5 (3/4")

OVERBUILD DETAILS - RAMP C

LOCATION		EXIST. SLOPE (%)	PROPOSED SLOPE (%)	MIN. DEPTH OF OVERBUILD (IN.) D1	MAX. DEPTH OF OVERBUILD (IN.) D2	WIDTH OF OVERBUILD (FT.)	AREA OF OVERBUILD (SQ. FT.)
STATION	LANE						
1608+00.00	R1 R2		-1.8/-2	0.0	4.8	15.9	3.2
1609+00.00	R1 R2		-2	0.0	1.8	15.3	1.1
1610+00.00	R1 R2		-2	0.0	0.8	15.3	0.5
1611+00.00	R1 R2		-2	0.0	2.2	15.5	1.4
1612+00.00	R1 R2		-3.8	0.0	2.0	15.6	1.3
1613+00.00	R1 R2		-4.7	0.0	2.6	15.7	1.8
1614+00.00	R1 R2		-4.7	0.0	1.6	14.9	1.0
1615+00.00	R1 R2		-4.7	0.0	2.4	15.8	1.5
1616+00.00	R1 R2		-4.7	0.0	1.4	15.6	1.0
1617+00.00	R1 R2		-4.7	0.0	1.9	10.1	0.9
1618+00.00	R1 R2		-4.7	0.0	2.3	14.7	1.5
1619+00.00	R1 R2		-4.7	0.0	1.7	14.4	1.0

OVERBUILD DETAILS - RAMP D

LOCATION		EXIST. SLOPE (%)	PROPOSED SLOPE (%)	MIN. DEPTH OF OVERBUILD (IN.) D1	MAX. DEPTH OF OVERBUILD (IN.) D2	WIDTH OF OVERBUILD (FT.)	AREA OF OVERBUILD (SQ. FT.)
STATION	LANE						
1705+00.00	L1		-3.0	0.8	1.2	15.5	1.1
1706+00.00	L1		-3.0	0.0	0.7	12.0	0.4
1707+00.00	L1		-3.0	0.0	1.2	12.0	0.6
1708+00.00	L1		-3.0	0.0	0.7	12.0	0.5

REVISIONS				ENGINEER OF RECORD	STATE OF FLORIDA DEPARTMENT OF TRANSPORTATION			SHEET NO.
DATE	DESCRIPTION	DATE	DESCRIPTION		ROAD NO.	COUNTY	FINANCIAL PROJECT ID	
				BURT BALDO, P.E. LICENSE NUMBER: 53120 KIMLEY-HORN AND ASSOCIATES, INC 2 ALHAMBRA PLAZA, SUITE 500 CORAL GABLES, FLORIDA 33134	SR 93	LEE	446296-2-52-01	34

TYPICAL SECTION DETAILS

THE OFFICIAL RECORD OF THIS SHEET IS THE ELECTRONIC FILE DIGITALLY SIGNED AND SEALED UNDER RULE 61G15-23.004, F.A.C.

LINE	CURVE NO.	CONTROL POINT	STATION	COORDINATES		Δ	D	T	L	R	e	DESIGN SPEED (MPH)	TIE AND REMARKS	
				NORTH	EAST									
RAMP A	A1-1	CC		804251.09	722476.14	66°33'57" (LT)	19°05'55"	197.00	349.00	300	0.034	25		
		PC	1102+89.45	804344.12	722761.35									
		PI	1104+86.38	804531.35	722700.28									
		PT	1106+37.98	804549.77	722504.21									
	A2-1	CC		802923.64	720685.52	17°25'18" (LT)	02°20'19"	375.37	744.96	2450	0.047	50		
		PC	1200+00.00	802951.17	723135.36									
		PI	1203+75.37	803326.52	723131.14									
		PT	1207+44.96	803683.39	723014.74									
	A2-2	CC		804363.76	723032.63	100°50'20" (RT)	25°07'47"	275.80	401.27	228	0.037	25		
		PC	1213+86.23	804293.05	722815.87									
		PI	1216+62.02	804555.25	722730.35									
		PT	1217+87.50	804589.95	723003.95									
RAMP B	B1-1	CC		802942.61	724702.67	27°50'37" (RT)	04°05'33"	350.00	686.18	1400	0.073	50		
		PC	1304+94.95	803024.57	723305.07									
		PI	1308+41.98	803371	723325.39									
		PT	1311+75.29	803667.84	723505.16									
	B1-2	CC		804310.97	723529.89	111°20'27" (LT)	19°05'55"	439.30	582.98	300	0.034	25		
		PC	1317+38.22	804149.35	723796.77									
		PI	1321+95.09	804540.14	724033.43									
		PT	1323+44.52	804618.37	723583.31									
	B2-1	CC		804371.67	724223.68	47°39'35" (RT)	22°55'06"	110.42	207.95	250	0.036	25		
		PC	1404+11.31	804501.18	724009.84									
		PI	1405+21.73	804595.62	724067.03									
		PT	1406+19.27	804616.96	724175.37									
RAMP C	C1-1	CC		805011.8	723334.71	109°38'01" (LT)	23°52'24"	340.43	459.23	240	0.037	25		
		PC	1602+35.36	804771.81	723337.16									
		PI	1605+75.80	804775.29	723677.58									
		PT	1606+94.59	805094.75	723559.92									
	C1-2	CC		806411.26	725632.63	19°34'34" (RT)	02°23'14"	414.04	820	2400	0.047	50		
		PC	1612+13.59	805581.76	723380.54									
		PI	1616+27.63	805970.28	723237.43									
		PT	1620+33.59	806384.29	723232.78									
	C1-3	CC		806530.61	734587.85	08°59'57" (RT)	00°30'16"	893.66	1783.64	11356	RC	70		
		PC	1620+52.29	806402.98	723232.57									
		PI	1629+45.94	807296.58	723222.53									
		PT	1638+35.93	808180.76	723352.38									
	C1-4	CC		804264.82	722929.25	11°32'09"	11°07'31"	52.02	103.69	515	0.038	35		
		PC	1597+66.19	804776.23	722868.53									
		PI	1598+18.21	804782.36	722920.19									
		PT	1598+69.88	804778.04	722972.03									
	C1-5	CC		805266.37	723096.73	05°21'03"	11°31'42"	23.22	46.41	497	0.038	35		
		PC	1599+53.59	804771.09	723055.45									
		PI	1599+76.81	804769.16	723078.59									
		PT	1600+00.00	804769.4	723101.81									
C2-1	CC		805128.08	723924.88	71°11'27" (RT)	17°21'44"	236.22	410.03	330	0.033	25			
	PC	1501+94.10	804798.18	723933.01										
	PI	1504+30.32	804792.37	723696.86										
	PT	1506+04.13	805014.03	723615.22										

7/15/2024 2:32:52 PM Daniel.Heinze
c:\pwn\h\00166317\CURCRD01.dgn

REVISIONS				ENGINEER OF RECORD		STATE OF FLORIDA DEPARTMENT OF TRANSPORTATION			SHEET NO.
DATE	DESCRIPTION	DATE	DESCRIPTION	BURT L. BALDO, P.E. LICENSE NUMBER: 53120 KIMLEY-HORN AND ASSOCIATES, INC 2 ALHAMBRA PLAZA, SUITE 500 CORAL GABLES, FLORIDA 33134		ROAD NO.	COUNTY	FINANCIAL PROJECT ID	
						SR 93	LEE	446296-2-52-01	

CURVE DATA AND COORDINATES

35

THE OFFICIAL RECORD OF THIS SHEET IS THE ELECTRONIC FILE DIGITALLY SIGNED AND SEALED UNDER RULE 61G15-23.004, F.A.C.

LINE	CURVE NO.	CONTROL POINT	STATION	COORDINATES		Δ	D	T	L	R	e	DESIGN SPEED (MPH)	TIE AND REMARKS	
				NORTH	EAST									
RAMP D	D1-1	CC		804953.78	722497.9	65°14'23" (LT)	24°41'47"	148.48	264.17	232	0.037	25		
		PC	1701+34.05	804722.26	722512.74									
		PI	1702+82.53	804731.76	722660.92									
		PT	1703+98.21	804870.3	722714.36									
	D1-2	CC		806192.11	720866.21	18°10'10" (LT)	02°36'16"	351.78	697.66	2200	0.051	50		
		PC	1709+66.39	805400.41	722918.82									
		PI	1713+18.18	805728.63	723045.42									
		PT	1716+64.05	806079.95	723063.35									
	D2-1	CC		804904.37	722933.29	103°31'37" (RT)	31°49'52"	228.44	325.24	180	0.039	25		
		PC	1801+51.69 R1	804725.94	722909.59									
		PI	1803+80.13 R1	804756.01	722683.14									
		PT	1804+76.93 R1	804969.15	722765.35									
PGL LT	PGL LT 1	CC		805375.58	722130	09°23'59" (LT)	08°09'43"	57.71	115.17	702	NC	50		
		PC	19+95.31	804673.62	722137.19									
		PI	20+10.95	804674.21	722194.9									
		PT	20+62.75	804684.22	722251.74									
	PGL LT 2	CC		804201.61	722394.17	26°52'22" (RT)	11°27'33"	119.45	234.51	500	0.01	35		
		PC	21+23.71	804694.03	722307.46									
		PI	22+41.56	804714.75	722425.11									
		PT	23+55.50	804680.05	722539.41									
	PGL LT 3	CC		804207.07	722927.47	26°29'12" (RT)	11°27'33"	117.67	231.14	500	0.01	35		
		PC	25+81.41	804680.05	722765.33									
		PI	26+93.11	804718.21	722876.64									
		PT	28+09.59	804702.72	722993.29									
	PGL LT 4	CC		805235.24	723123.25	08°09'05" (LT)	10°30'47"	38.83	77.54	545	NC	35		
		PC	28+67.71	804694.99	723051.5									
		PI	29+06.16	804689.87	723089.99									
		PT	29+44.99	804690.27	723128.82									
	PGL LT 5	CC		805237.13	723307.2	09°40'58" (LT)	10°30'47"	46.16	92.10	545	NC	35		
		PC	31+28.96	804692.16	723312.78									
		PI	31+75.12	804692.63	723358.94									
		PT	32+20.62	804700.86	723404.36									
	PGL LT 6	CC		804220.57	723558.09	30°25'52" (RT)	11°27'33"	135.99	265.56	500	NC	35		
		PC	32+85.33	804712.56	723468.96									
		PI	34+19.39	804736.8	723602.77									
		PT	35+46.56	804689.93	723730.43									
	PGL LT 7	CC		804222.33	724148.96	30°25'32" (RT)	11°10'47"	139.37	272.15	512.5	0.01	35		
		PC	37+86.08	804702.51	723969.83									
		PI	39+17.14	804751.22	724100.4									
		PT	40+54.15	804727.1	724237.67									
	PGL LT 8	CC		805287.33	724449.87	10°33'14" (LT)	09°44'09"	54.35	108.40	588.5	NC	35		
		PC	41+64.29	804707.71	724348									
		PI	42+17.72	804698.3	724401.54									
		PT	42+72.07	804698.86	724455.89									

7/15/2024 2:32:53 PM Daniel.Heinze
c:\pwworking\100166317\CURCRD01.dgn

REVISIONS				ENGINEER OF RECORD		STATE OF FLORIDA DEPARTMENT OF TRANSPORTATION			SHEET NO.
DATE	DESCRIPTION	DATE	DESCRIPTION	BURT L. BALDO, P.E. LICENSE NUMBER: 53120 KIMLEY-HORN AND ASSOCIATES, INC 2 ALHAMBRA PLAZA, SUITE 500 CORAL GABLES, FLORIDA 33134		ROAD NO.	COUNTY	FINANCIAL PROJECT ID	
				SR 93	LEE	446296-2-52-01	CURVE DATA AND COORDINATES		

THE OFFICIAL RECORD OF THIS SHEET IS THE ELECTRONIC FILE DIGITALLY SIGNED AND SEALED UNDER RULE 61G15-23.004, F.A.C.

LINE	CURVE NO.	CONTROL POINT	STATION	COORDINATES		Δ	D	T	L	R	e	DESIGN SPEED (MPH)	TIE AND REMARKS	
				NORTH	EAST									
PGL RT	PGL RT 1	CC		803994.09	722186.22	05°57'18" (RT)	08°48'53"	33.81	67.56	650	NC	40		
		PC	19+53.24	804644.05	722179.57									
		PI	20+10.95	804644.4	722213.38									
		PT	20+67.89	804641.24	722247.04									
	PGL RT 2	CC		805143.63	722378.57	19°56'11" (LT)	11°10'47"	90.07	178.33	512.5	0.01	35		
		PC	21+46.25	804633.38	722330.62									
		PI	22+35.84	804624.95	722420.3									
		PT	23+23.24	804647.61	722507.48									
	PGL RT 3	CC		805143.28	722912.04	23°05'52" (LT)	11°10'47"	104.73	206.61	512.5	0.01	35		
		PC	25+87.66	804650.32	722771.88									
		PI	26+88.09	804621.68	722872.62									
		PT	27+92.12	804634.85	722976.51									
PGL RT 4	CC		804102.02	723106.87	06°38'24" (RT)	10°30'47"	31.62	63.16	545	NC	35			
	PC	28+53.99	804642.69	723038.31										
	PI	28+85.40	804646.66	723069.67										
	PT	29+17.01	804646.99	723101.29										
PGL RT	PGL RT 5	CC		804102.9	723290.46	10°26'44" (RT)	10°29'37"	49.91	99.54	546	NC	35		
		PC	31+00.60	804648.87	723284.87									
		PI	31+50.51	804649.38	723334.78									
		PT	31+99.59	804640.83	723383.95									
	PGL RT 6	CC		805132.91	723545.68	30°19'01" (LT)	11°10'47"	138.84	271.18	512.5	NC	35		
		PC	32+73.44	804627.98	723457.93									
		PI	34+09.98	804604.2	723594.72									
		PT	35+40.56	804652.73	723724.81									
	PGL RT 7	CC		805130.13	724131.36	31°27'13" (LT)	11°27'33"	140.8	274.49	500	0.01	35		
		PC	37+73.61	804661.22	723957.79									
		PI	39+05.15	804612.34	724089.83									
		PT	40+43.56	804639.55	724227.97									
PGL RT 8	CC		804068.6	724434.01	10°33'15" (RT)	09°32'58"	55.42	110.52	600	NC	35			
	PC	41+33.85	804657.29	724318.08										
	PI	41+88.33	804668	724372.46										
	PT	42+43.75	804668.57	724427.87										
I-75/SR 93	CC		806528.24	734623.04	08°59'57"	00°30'00"	901.78	1799.84	11459	RC	70			
	PC	49+99.99	806399.45	723164.61										
	PI	59+01.77	807301.17	723154.47										
	PT	67+99.83	808193.37	723285.51										

7/15/2024 2:32:54 PM Daniel.Heinze
c:\pwworking\100166317\CURCRD01.dgn

REVISIONS				ENGINEER OF RECORD		STATE OF FLORIDA DEPARTMENT OF TRANSPORTATION			SHEET NO.
DATE	DESCRIPTION	DATE	DESCRIPTION	BURT L. BALDO, P.E. LICENSE NUMBER: 53120 KIMLEY-HORN AND ASSOCIATES, INC 2 ALHAMBRA PLAZA, SUITE 500 CORAL GABLES, FLORIDA 33134		ROAD NO.	COUNTY	FINANCIAL PROJECT ID	
						SR 93	LEE	446296-2-52-01	

CURVE DATA AND COORDINATES

THE OFFICIAL RECORD OF THIS SHEET IS THE ELECTRONIC FILE DIGITALLY SIGNED AND SEALED UNDER RULE 61G15-23.004, F.A.C.

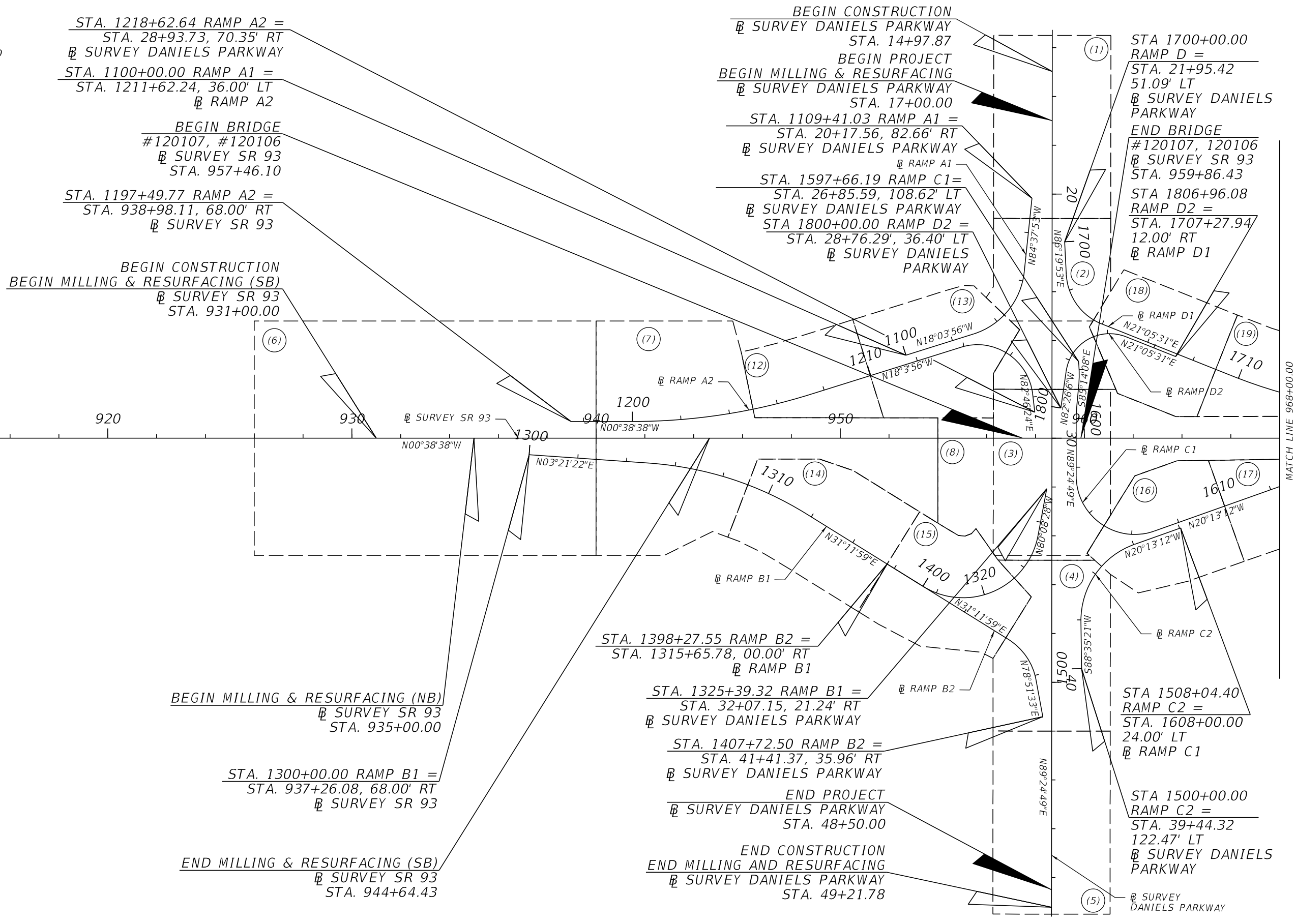
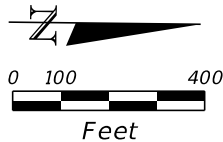

7/15/2024 2:33:28 PM Daniel.Heinze
c:\pwworking\100166317\PLAYR001.dgn

THE OFFICIAL RECORD OF THIS SHEET IS THE ELECTRONIC FILE DIGITALLY SIGNED AND SEALED UNDER RULE 61G15-23.004, F.A.C.

REVISIONS				ENGINEER OF RECORD		STATE OF FLORIDA DEPARTMENT OF TRANSPORTATION			PROJECT LAYOUT	SHEET NO. 38
DATE	DESCRIPTION	DATE	DESCRIPTION	BURT L. BALDO, P.E. LICENSE NUMBER: 53120 KIMLEY-HORN AND ASSOCIATES, INC 2 ALHAMBRA PLAZA, SUITE 500 CORAL GABLES, FLORIDA 33134		ROAD NO.	COUNTY	FINANCIAL PROJECT ID		
						SR 93	LEE	446296-2-52-01		

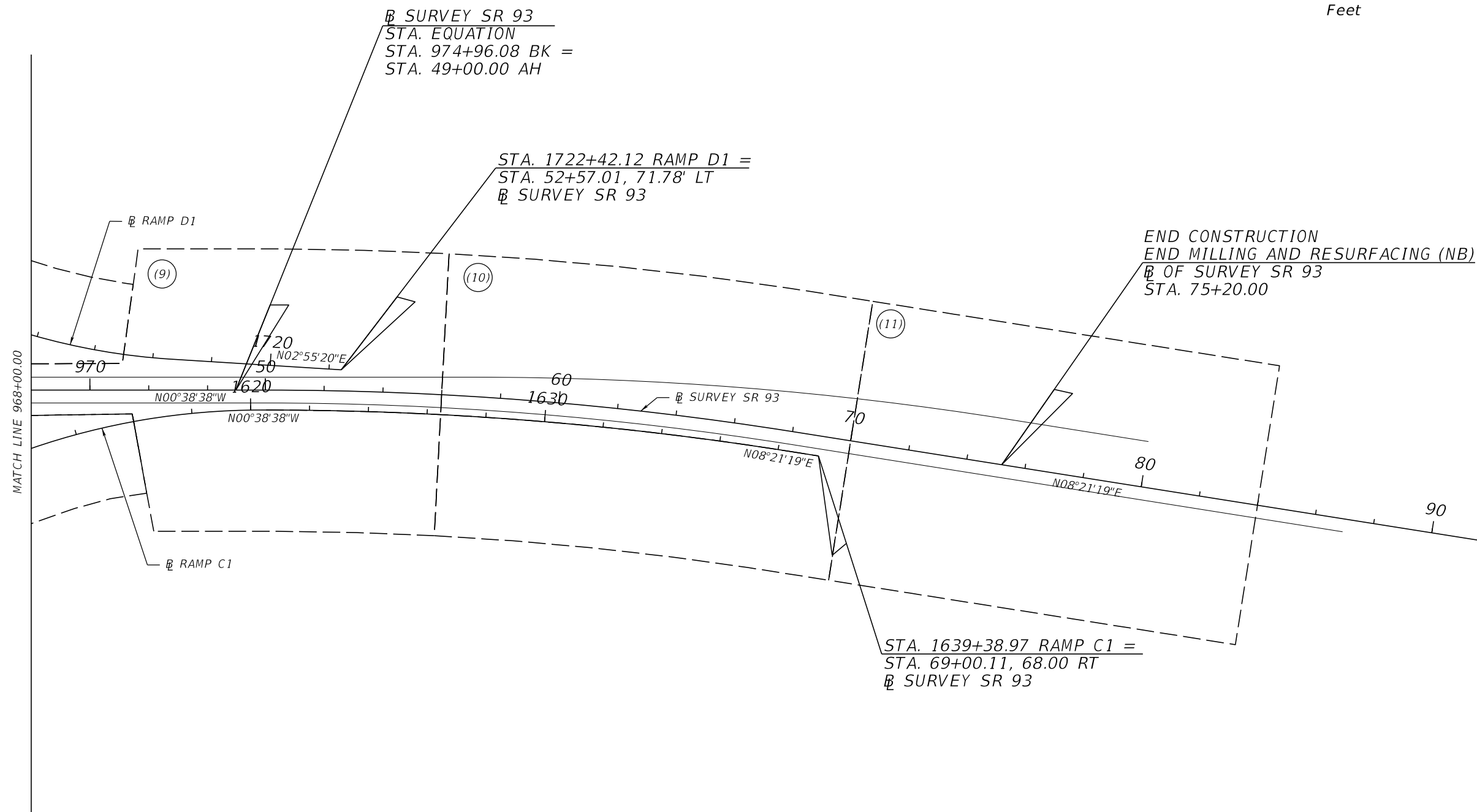
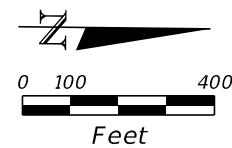

SURVEY SR 93
 STA. EQUATION
 STA. 974+96.08 BK =
 STA. 49+00.00 AH

STA. 1722+42.12 RAMP D1 =
 STA. 52+57.01, 71.78' LT
 SURVEY SR 93

END CONSTRUCTION
 END MILLING AND RESURFACING (NB)
 SURVEY SR 93
 STA. 75+20.00

STA. 1639+38.97 RAMP C1 =
 STA. 69+00.11, 68.00 RT
 SURVEY SR 93

7/15/2024 2:33:34 PM Daniel.Heinze
 c:\pwworking\100166317\PLAYR001.dgn

REVISIONS				ENGINEER OF RECORD		STATE OF FLORIDA DEPARTMENT OF TRANSPORTATION			PROJECT LAYOUT	SHEET NO.
DATE	DESCRIPTION	DATE	DESCRIPTION	BURT L. BALDO, P.E. LICENSE NUMBER: 53120 KIMLEY-HORN AND ASSOCIATES, INC 2 ALHAMBRA PLAZA, SUITE 500 CORAL GABLES, FLORIDA 33134		ROAD NO.	COUNTY	FINANCIAL PROJECT ID		
						SR 93	LEE	446296-2-52-01		39

THE OFFICIAL RECORD OF THIS SHEET IS THE ELECTRONIC FILE DIGITALLY SIGNED AND SEALED UNDER RULE 61G15-23.004, F.A.C.

PROJECT CONTROL POINTS

CENTERLINE PROJECT I-75 (SR 93) @ CR 876 (DANIELS PKWY) LEE COUNTY, FLORIDA

F.P. ID. 446296-2-52-01
COUNTY SECTION NO.: 12075-000

I-75 (SR 93) AT CR 876 (DANIELS PKWY) INTERCHANGE
LEE COUNTY, FLORIDA

NOTES:

- 1.) THE BEARINGS AND COORDINATES SHOWN HEREON ARE BASED ON THE STATE PLANE COORDINATE SYSTEM, FLORIDA WEST ZONE (0902), NORTH AMERICAN DATUM OF 1983, ADJUSTMENT OF 2011 (NAD83/11).
- 2.) THE VERTICAL COORDINATES DISPLAYED HEREON ARE ADJUSTED TO THE NORTH AMERICAN VERTICAL DATUM OF 1988 (NAVD 88).
- 3.) THE UNIT OF MEASUREMENT FOR THIS SURVEY IS U.S. SURVEY FEET AND DECIMALS THEREOF.
- 4.) MONUMENTS DEPICTED WITH (NOT TO SCALE) HAVE BEEN GRAPHICALLY MOVED TO PRINT WITHIN THE SHEET BORDERS.
- 5.) ALL SURVEY INFORMATION WAS OBTAINED FROM A LICENSED FLORIDA PROFESSIONAL SURVEYOR AND MAPPER AND UTILIZED AS SUPPORTING DATA IN THE PRODUCTION OF DESIGN PLANS AND FOR CONSTRUCTION ON SUBJECT PROJECT. THE PROFESSIONAL SURVEYOR AND MAPPER OF RECORD IS:

CHRISTOPHER J. BOSSHART, P.S.M.
P.S.M. NO.: #7150
MCKIM & CREED, INC.
3903 NORTHDAL E BOULEVARD, SUITE 115E
TAMPA, FLORIDA 33624
CERTIFICATE OF AUTHORIZATION: LB 7917

LEGEND

<p>Δ = DELTA AH. = AHEAD AVE. = AVENUE BOA = BEGINNING OF ALIGNMENT BOS = BEGINNING OF SURVEY BK. = BACK BLVD. = BOULEVARD BM = BENCH MARK BUS. = BUSINESS C = CENTERLINE C.R. = COUNTY ROAD D = DEGREE OF CURVATURE E(X) = STATE PLANE EASTING EOA = END OF ALIGNMENT EOS = END OF SURVEY EQ. = EQUATION F.A.C. = FLORIDA ADMINISTRATIVE CODE F.C.M. = FOUND CONCRETE MONUMENT FDOT = FLORIDA DEPARTMENT OF TRANSPORTATION F.I.R.C. = FOUND IRON ROD AND CAP F.M.N.D. = FOUND MAGNETIC NAIL AND DISK FOUND = FND. F.P. = FINANCIAL PROJECT ID. GPK = MICROSTATION GEOPAK GPS = GLOBAL POSITIONING SYSTEM HWY. = HIGHWAY ID. = IDENTIFICATION IRC = IRON ROD & CAP L = CURVE ARC LENGTH LB = LICENSED BUSINESS</p>	<p>LS = LAND SURVEYOR LT. = LEFT MAG = MAGNETIC N/A = NOT APPLICABLE N(Y) = STATE PLANE NORTHING PC = POINT OF CURVATURE PCC = POINT OF COMPOUND CURVATURE PI = POINT OF INTERSECTION PK = PARKER KALON PKWY = PARKWAY POT = POINT ON TANGENT POC = POINT ON CURVE PSM = PROFESSIONAL SURVEY AND MAPPER PT = POINT OF TANGENCY R = RADIUS RD. = ROAD RT. = RIGHT S.I.R.C. = SET 5/8" IRON ROD & CAP "LB 7917" SL = SURVEY LINE S.M.N.D. = SET MAGNETIC NAIL & DISK "LB 7917" SR = STATE ROAD STA. = STATION SURV = SURVEY T = CURVE TANGENT LENGTH U.S. = UNITED STATES ROUTE ⊙ = FOUND STANDARD FDOT BRASS DISK (UNLESS OTHERWISE NOTED) ⊠ = FOUND 4" X 4" STANDARD FDOT CONCRETE MONUMENT (UNLESS OTHERWISE NOTED) △ = FOUND POURED IN PLACE CONCRETE MONUMENT (UNLESS OTHERWISE NOTED)</p>	
--	---	--

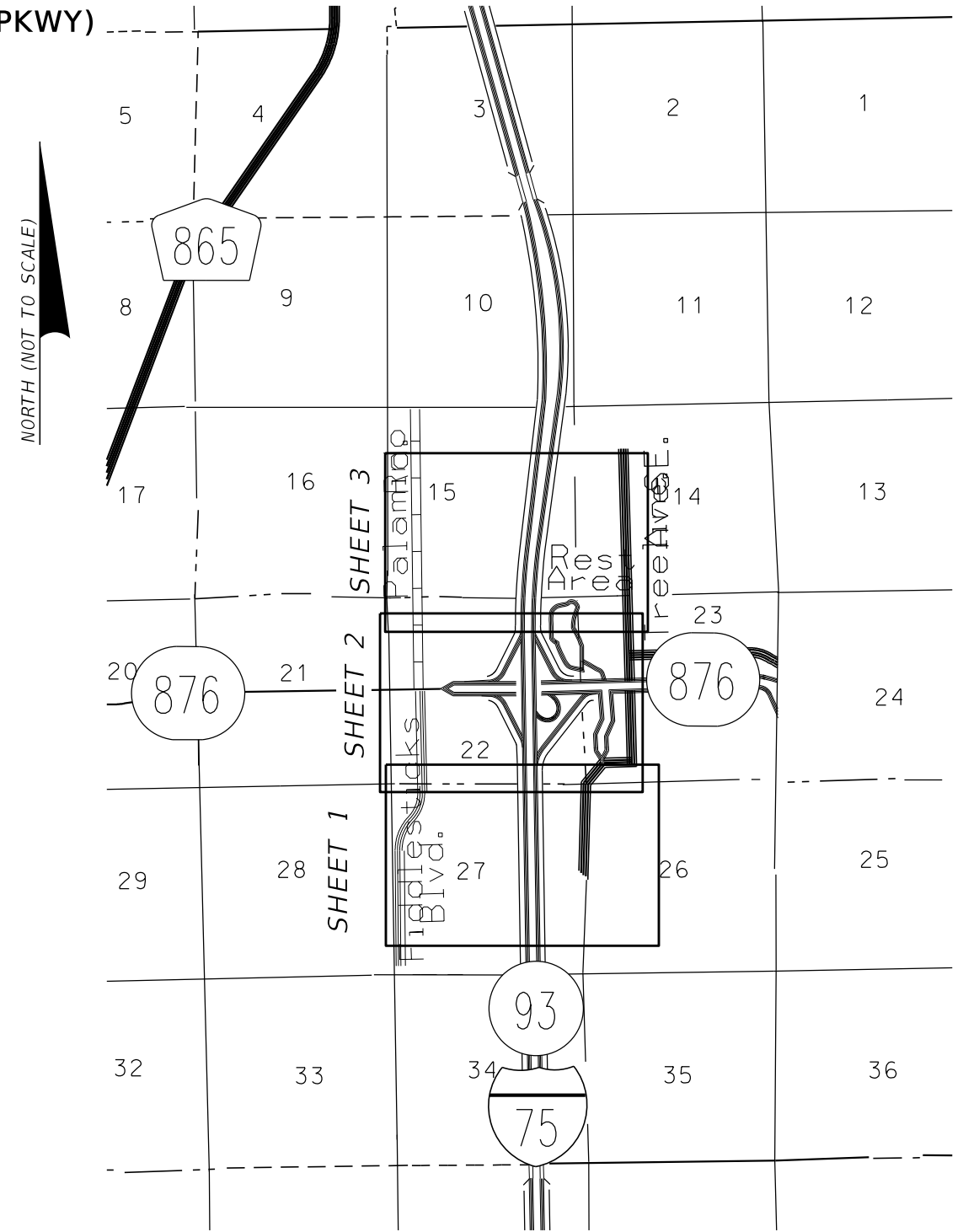

REVISIONS				ENGINEER OF RECORD		STATE OF FLORIDA DEPARTMENT OF TRANSPORTATION			SHEET NO.
DATE	DESCRIPTION	DATE	DESCRIPTION	BURT L. BALDO, P.E. LICENSE NUMBER: 53120 KIMLEY-HORN AND ASSOCIATES, INC 2 ALHAMBRA PLAZA, SUITE 500 CORAL GABLES, FLORIDA 33134		ROAD NO.	COUNTY	FINANCIAL PROJECT ID	
								SR 93	LEE
									40

THE OFFICIAL RECORD OF THIS SHEET IS THE ELECTRONIC FILE DIGITALLY SIGNED AND SEALED UNDER RULE 61G15-23.004, F.A.C.

PROJECT CONTROL POINTS
 CENTERLINE PROJECT I-75 (SR 93) @ CR 876 (DANIELS PKWY)
 LEE COUNTY, FLORIDA

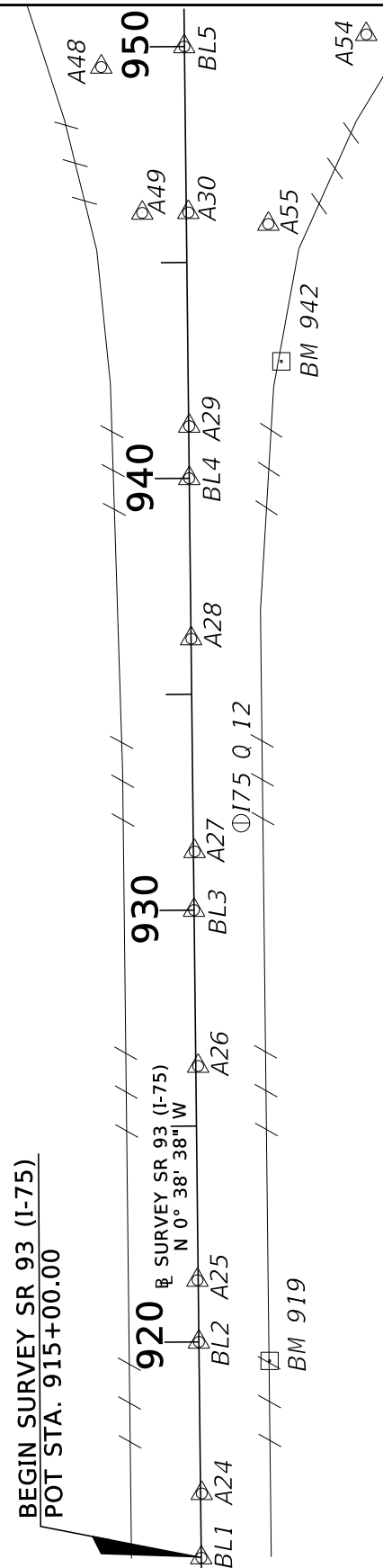
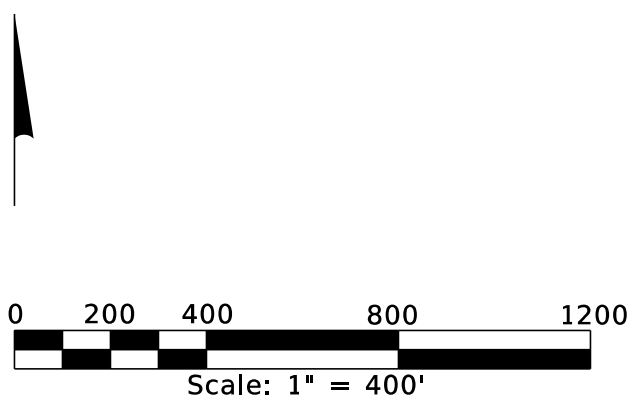

△ PNC03

REVISIONS				ENGINEER OF RECORD		STATE OF FLORIDA DEPARTMENT OF TRANSPORTATION			PROJECT CONTROL	SHEET NO.
DATE	DESCRIPTION	DATE	DESCRIPTION	BURT L. BALDO, P.E. LICENSE NUMBER: 53120 KIMLEY-HORN AND ASSOCIATES, INC 2 ALHAMBRA PLAZA, SUITE 500 CORAL GABLES, FLORIDA 33134		ROAD NO.	COUNTY	FINANCIAL PROJECT ID		41
						SR 93	LEE	446296-2-52-01		

THE OFFICIAL RECORD OF THIS SHEET IS THE ELECTRONIC FILE DIGITALLY SIGNED AND SEALED UNDER RULE 61G15-23.004, F.A.C.

PROJECT CONTROL POINTS

CENTERLINE PROJECT I-75 (SR 93) @ CR 876 (DANIELS PKWY)
LEE COUNTY, FLORIDA

PI STA. 59+01.77
CURVE C1
N(Y) = 807301.1690
E(X) = 723154.4710
 $\Delta = 8^\circ 59' 57''$ (RT.)
D = 0° 30' 00"
T = 901.78'
L = 1,799.84'
R = 11,459.16'
PC STA. 49+99.99
PT STA. 67+99.83

BEGIN SURVEY SR 876 (DANIELS PKWY.)
EQUATION STATION
POT STA. 319+87.60 (BK.) =
POT STA. 0+00.00 (AH.)

EQUATION STATION
POT STA. 30+00.00 SR 876 (DANIELS PKWY.) =
POT STA. 958+67.35 SR 93 (I-75) =

END SURVEY SR 876 (DANIELS PKWY.)
POT STA. 60+80.00
N(Y) = 804702.3648
E(X) = 726263.8746

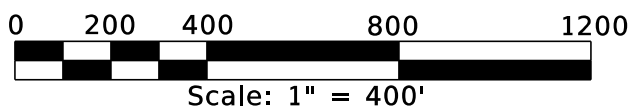
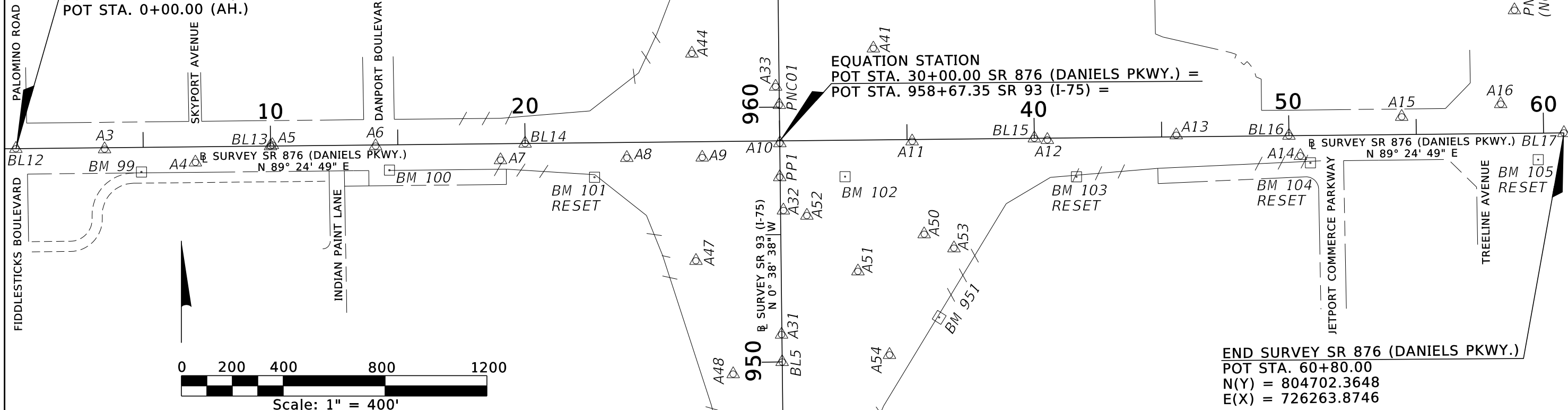

REVISIONS				ENGINEER OF RECORD		STATE OF FLORIDA DEPARTMENT OF TRANSPORTATION			PROJECT CONTROL	SHEET NO. 42
DATE	DESCRIPTION	DATE	DESCRIPTION	BURT L. BALDO, P.E. LICENSE NUMBER: 53120 KIMLEY-HORN AND ASSOCIATES, INC 2 ALHAMBRA PLAZA, SUITE 500 CORAL GABLES, FLORIDA 33134		ROAD NO.	COUNTY	FINANCIAL PROJECT ID		
						SR 93	LEE	446296-2-52-01		

THE OFFICIAL RECORD OF THIS SHEET IS THE ELECTRONIC FILE DIGITALLY SIGNED AND SEALED UNDER RULE 61G15-23.004, F.A.C.

PROJECT CONTROL POINTS
 CENTERLINE PROJECT I-75 (SR 93) @ CR 876 (DANIELS PKWY)
 LEE COUNTY, FLORIDA

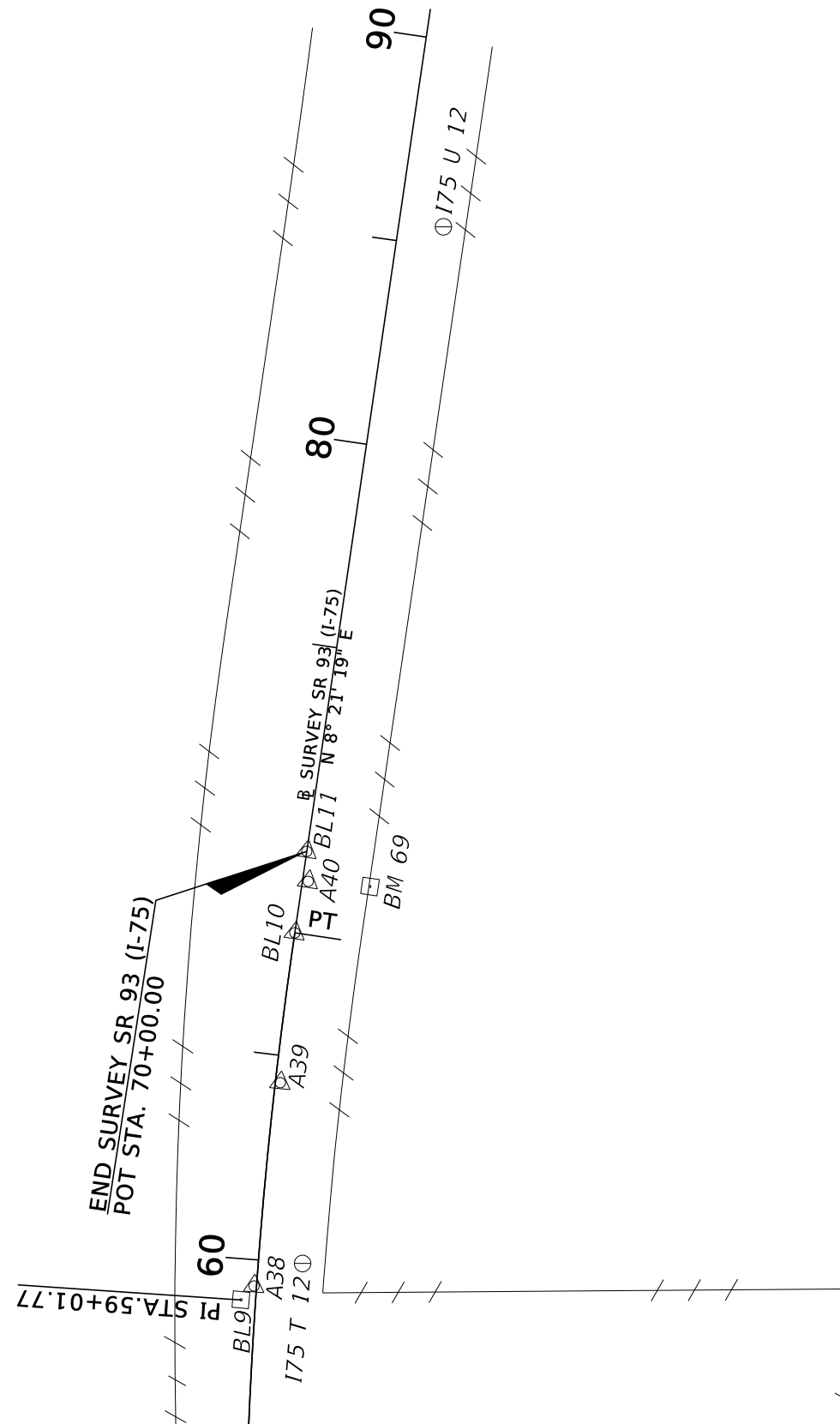
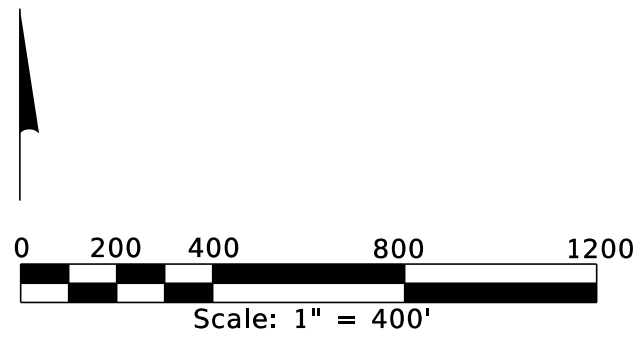

REVISIONS				ENGINEER OF RECORD		STATE OF FLORIDA DEPARTMENT OF TRANSPORTATION			PROJECT CONTROL	SHEET NO.
DATE	DESCRIPTION	DATE	DESCRIPTION	BURT L. BALDO, P.E. LICENSE NUMBER: 53120 KIMLEY-HORN AND ASSOCIATES, INC 2 ALHAMBRA PLAZA, SUITE 500 CORAL GABLES, FLORIDA 33134		ROAD NO.	COUNTY	FINANCIAL PROJECT ID		43
						SR 93	LEE	446296-2-52-01		

THE OFFICIAL RECORD OF THIS SHEET IS THE ELECTRONIC FILE DIGITALLY SIGNED AND SEALED UNDER RULE 61G15-23.004, F.A.C.

PROJECT CONTROL POINTS
 CENTERLINE PROJECT I-75 (SR 93) @ CR 876 (DANIELS PKWY)
 LEE COUNTY, FLORIDA

NAME	HORIZONTAL AND VERTICAL CONTROL						DESCRIPTION
	NAD83/11, FL WEST		NAVD88	SURVEY #	STATION	OFFSET	
	NORTHING (Y)	EASTING (X)	ELEVATION				
A1	804628.539	719633.701	21.567	CR 876	314+37	5.95 RT.	SET 5/8" IRON ROD WITH CAP "LB 7917"
A2	804640.181	720090.503	21.697	CR 876	318+94	1.01 LT.	SET 5/8" IRON ROD WITH CAP "LB 7917"
A3	804638.421	720532.607	21.886	CR 876	3+48	5.27 RT.	SET 5/8" IRON ROD WITH CAP "LB 7917"
A4	804586.512	720889.208	20.771	CR 876	7+04	60.83 RT.	SET 5/8" IRON ROD WITH CAP "LB 7917"
A5	804654.746	721191.398	22.416	CR 876	10+07	4.31 LT.	SET 5/8" IRON ROD WITH CAP "LB 7917"
A6	804650.486	721596.986	22.931	CR 876	14+13	4.10 RT.	SET MAG NAIL AND DISK "LB 7917"
A7	804595.741	722087.714	23.122	CR 876	19+03	63.87 RT.	SET 5/8" IRON ROD WITH CAP "LB 7917"
A8	804604.507	722583.794	24.640	CR 876	23+99	60.18 RT.	SET MAG NAIL AND DISK "LB 7917"
A9	804605.761	722879.770	24.363	CR 876	26+95	61.96 RT.	SET 5/8" IRON ROD WITH CAP "LB 7917"
A10	804662.185	723184.686	25.948	CR 876	30+01	8.66 RT.	SET 5/8" IRON ROD WITH CAP "LB 7917"
A11	804669.281	723704.265	26.601	CR 876	35+20	6.88 RT.	SET 5/8" IRON ROD WITH CAP "LB 7917"
A12	804674.894	724235.308	26.288	CR 876	40+51	6.70 RT.	SET 5/8" IRON ROD WITH CAP "LB 7917"
A13	804693.075	724741.482	24.454	CR 876	45+58	6.30 LT.	SET 5/8" IRON ROD WITH CAP "LB 7917"
A14	804612.209	725228.919	21.565	CR 876	50+44	79.56 RT.	SET 5/8" IRON ROD WITH CAP "LB 7917"
A15	804765.277	725626.957	21.634	CR 876	54+44	69.43 LT.	SET 5/8" IRON ROD WITH CAP "LB 7917"
A16	804815.323	726015.920	23.868	CR 876	58+33	115.49 LT.	SET MAG NAIL AND DISK "LB 7917"
A17	804719.602	726482.070	24.047	CR 876	FALLS OUTSIDE LIMITS		SET 5/8" IRON ROD WITH CAP "LB 7917"
A18	804747.444	726657.087	24.570	CR 876	FALLS OUTSIDE LIMITS		SET 5/8" IRON ROD WITH CAP "LB 7917"
A24	800452.829	723234.107	21.439	SR 93 (I-75)	916+49	2.66 RT.	SET 5/8" IRON ROD WITH CAP "LB 7917"
A25	800946.738	723224.333	21.281	SR 93 (I-75)	921+43	1.56 LT.	SET 5/8" IRON ROD WITH CAP "LB 7917"
A26	801442.552	723225.748	22.047	SR 93 (I-75)	926+39	5.43 RT.	SET 5/8" IRON ROD WITH CAP "LB 7917"
A27	801939.532	723217.619	21.844	SR 93 (I-75)	931+36	2.88 RT.	SET 5/8" IRON ROD WITH CAP "LB 7917"
A28	802432.196	723209.933	21.362	SR 93 (I-75)	936+29	0.74 RT.	SET 5/8" IRON ROD WITH CAP "LB 7917"
A29	802924.516	723205.166	22.365	SR 93 (I-75)	941+21	1.50 RT.	SET 5/8" IRON ROD WITH CAP "LB 7917"
A30	803419.411	723203.058	24.726	SR 93 (I-75)	946+16	4.96 RT.	SET 5/8" IRON ROD WITH CAP "LB 7917"
A31	803911.176	723191.407	34.724	SR 93 (I-75)	951+08	1.17 LT.	SET 5/8" IRON ROD WITH CAP "LB 7917"
A32	804398.071	723198.751	44.595	SR 93 (I-75)	955+94	11.65 RT.	SET 5/8" IRON ROD WITH CAP "LB 7917"
A33	804883.991	723167.961	46.000	SR 93 (I-75)	960+81	13.68 LT.	SET 5/8" IRON ROD WITH CAP "LB 7917"
A34	805373.640	723177.788	35.584	SR 93 (I-75)	965+70	1.65 RT.	SET 5/8" IRON ROD WITH CAP "LB 7917"
A35	805868.244	723175.543	24.875	SR 93 (I-75)	970+65	4.97 RT.	SET 5/8" IRON ROD WITH CAP "LB 7917"
A36	806363.040	723165.145	22.007	SR 93 (I-75)	49+64	0.13 RT.	SET 5/8" IRON ROD WITH CAP "LB 7917"
A37	806855.272	723164.884	21.570	SR 93 (I-75)	54+56	3.66 LT.	SET 5/8" IRON ROD WITH CAP "LB 7917"
A38	807335.152	723186.426	23.117	SR 93 (I-75)	59+36	5.89 LT.	SET 5/8" IRON ROD WITH CAP "LB 7917"
A39	807829.189	723250.339	23.516	SR 93 (I-75)	64+34	12.29 RT.	SET 5/8" IRON ROD WITH CAP "LB 7917"
A40	808318.411	723318.173	23.823	SR 93 (I-75)	69+28	14.15 RT.	SET 5/8" IRON ROD WITH CAP "LB 7917"
A41	805033.907	723551.804	20.710	SR 93 (I-75)	962+26	371.83 RT.	SET 5/8" IRON ROD WITH CAP "LB 7917"
A42	805440.732	723414.592	21.878	SR 93 (I-75)	966+35	239.16 RT.	SET 5/8" IRON ROD WITH CAP "LB 7917"
A43	805856.534	723282.422	24.254	SR 93 (I-75)	970+52	111.71 RT.	SET 5/8" IRON ROD WITH CAP "LB 7917"
A44	805013.954	722839.297	22.322	SR 93 (I-75)	962+14	340.86 LT.	SET 5/8" IRON ROD WITH CAP "LB 7917"
A45	805487.311	722996.023	24.516	SR 93 (I-75)	966+86	178.85 LT.	SET 5/8" IRON ROD WITH CAP "LB 7917"
A46	805880.674	723069.061	24.499	SR 93 (I-75)	970+78	101.37 LT.	SET 5/8" IRON ROD WITH CAP "LB 7917"
A47	804200.581	722855.073	23.154	SR 93 (I-75)	954+01	334.23 LT.	SET 5/8" IRON ROD WITH CAP "LB 7917"
A48	803756.089	723001.199	23.604	SR 93 (I-75)	949+55	193.11 LT.	SET 5/8" IRON ROD WITH CAP "LB 7917"
A49	803418.175	723096.249	24.402	SR 93 (I-75)	946+16	101.86 LT.	SET 5/8" IRON ROD WITH CAP "LB 7917"
A50	804304.851	723751.497	22.492	SR 93 (I-75)	954+95	563.31 RT.	SET 5/8" IRON ROD WITH CAP "LB 7917"
A51	804159.286	723491.081	32.715	SR 93 (I-75)	953+52	301.28 RT.	SET 5/8" IRON ROD WITH CAP "LB 7917"
A52	804377.828	723290.758	44.242	SR 93 (I-75)	955+73	103.42 RT.	SET 5/8" IRON ROD WITH CAP "LB 7917"
A53	804250.052	723868.468	22.572	SR 93 (I-75)	954+39	679.66 RT.	SET 5/8" IRON ROD WITH CAP "LB 7917"
A54	803831.566	723615.408	22.929	SR 93 (I-75)	950+08	421.91 RT.	SET 5/8" IRON ROD WITH CAP "LB 7917"
A55	803392.527	723388.562	22.741	SR 93 (I-75)	945+87	190.15 RT.	SET 5/8" IRON ROD WITH CAP "LB 7917"
PP1	804528.850	723184.223	47.685	SR 93 (I-75)	957+25	1.41 LT.	SET 5/8" IRON ROD WITH CAP "LB 7917"
PNC01	804812.006	723182.325	47.519	SR 93 (I-75)	960+09	0.12 LT.	SET 5/8" IRON ROD WITH CAP "LB 7917"
PNC02	805165.519	729454.313	25.568	SR 93 (I-75)	FALLS OUTSIDE LIMITS		SET 5/8" IRON ROD WITH CAP "LB 7917"
PNC03	801428.287	726252.742	24.762	SR 93 (I-75)	FALLS OUTSIDE LIMITS		SET 5/8" IRON ROD WITH CAP "LB 7917"

REVISIONS				ENGINEER OF RECORD			STATE OF FLORIDA DEPARTMENT OF TRANSPORTATION			PROJECT CONTROL	SHEET NO. 44
DATE	DESCRIPTION	DATE	DESCRIPTION	BURT L. BALDO, P.E. LICENSE NUMBER: 53120 KIMLEY-HORN AND ASSOCIATES, INC 2 ALHAMBRA PLAZA, SUITE 500 CORAL GABLES, FLORIDA 33134			ROAD NO.	COUNTY	FINANCIAL PROJECT ID		
							SR 93	LEE	446296-2-52-01		

THE OFFICIAL RECORD OF THIS SHEET IS THE ELECTRONIC FILE DIGITALLY SIGNED AND SEALED UNDER RULE 61G15-23.004, F.A.C.

PROJECT CONTROL POINTS
 CENTERLINE PROJECT I-75 (SR 93) @ CR 876 (DANIELS PKWY)
 LEE COUNTY, FLORIDA

SURVEY BASELINE CONTROL						
NAME	NORTHING (Y)	EASTING (X)	SURVEY \mathcal{L}	STATION	OFFSET	DESCRIPTION
BL1	800303.763	723233.122	SR 93 (I-75)	BOS 915+00.00	0.00	SET 5/8" IRON ROD WITH CAP "LB 7917"
BL2	800803.731	723227.502	SR 93 (I-75)	920+00.00	0.00	SET 5/8" IRON ROD WITH CAP "LB 7917"
BL3	801803.668	723216.263	SR 93 (I-75)	930+00.00	0.00	SET 5/8" IRON ROD WITH CAP "LB 7917"
BL4	802803.605	723205.024	SR 93 (I-75)	940+00.00	0.00	SET 5/8" IRON ROD WITH CAP "LB 7917"
BL5	803803.542	723193.784	SR 93 (I-75)	950+00.00	0.00	SET 5/8" IRON ROD WITH CAP "LB 7917"
BL6	805303.445	723176.926	SR 93 (I-75)	965+00.00	0.00	SET 5/8" IRON ROD WITH CAP "LB 7917"
BL8	806399.450	723164.606	SR 93 (I-75)	PC 49+99.99	0.00	SET MAG NAIL AND DISK "LB 7917"
BL9	807301.169	723154.471	SR 93 (I-75)	PI 59+01.77	35.43 LT.	FOUND 4" X 4" CONCRETE MONUMENT WITH BRASS FDOT DISK "NO ID"
BL10	808193.374	723285.508	SR 93 (I-75)	PT 67+99.83	0.00	SET 5/8" IRON ROD WITH CAP "LB 7917"
BL11	808391.414	723314.594	SR 93 (I-75)	EOS 70+00.00	0.00	SET 5/8" IRON ROD WITH CAP "LB 7917"
BL12	804640.126	720184.193	CR 876	BOS 0+00.00	0.00	SET MAG NAIL AND DISK "LB 7917"
BL13	804650.363	721184.141	CR 876	POT 10+00.00	0.00	FOUND 5/8" IRON ROD "NO ID"
BL14	804660.599	722184.088	CR 876	POT 20+00.00	0.00	SET 5/8" IRON ROD WITH CAP "LB 7917"
BL15	804681.073	724183.984	CR 876	POT 40+00.00	0.00	FOUND 5/8" IRON ROD "NO ID"
BL16	804691.309	725183.931	CR 876	POT 50+00.00	0.00	FOUND 5/8" IRON ROD WITH CAP "AIM ENG LB 3114"
BL17	804702.365	726263.875	CR 876	EOS 60+80.00	0.00	SET 5/8" IRON ROD WITH CAP "LB 7917"

REVISIONS				ENGINEER OF RECORD		STATE OF FLORIDA DEPARTMENT OF TRANSPORTATION			PROJECT CONTROL	SHEET NO.
DATE	DESCRIPTION	DATE	DESCRIPTION	BURT L. BALDO, P.E. LICENSE NUMBER: 53120 KIMLEY-HORN AND ASSOCIATES, INC 2 ALHAMBRA PLAZA, SUITE 500 CORAL GABLES, FLORIDA 33134		ROAD NO.	COUNTY	FINANCIAL PROJECT ID		
								SR 93		LEE

THE OFFICIAL RECORD OF THIS SHEET IS THE ELECTRONIC FILE DIGITALLY SIGNED AND SEALED UNDER RULE 61G15-23.004, F.A.C.

PROJECT CONTROL POINTS
 CENTERLINE PROJECT I-75 (SR 93) @ CR 876 (DANIELS PKWY)
 LEE COUNTY, FLORIDA

VERTICAL CONTROL							
NAME	NORTHING (Y)	EASTING (X)	(NAVD88)	SURVEY β	STATION	OFFSET	DESCRIPTION
			ELEVATION				
BM 919	800759	723391	19.735	SR 93 (I-75)	919+54	163.3' RT.	SET STANDARD 4" X 4" CONCRETE MONUMENT WITH ALUMINUM FDOT DISK STAMPED "BM 919"
I75 Q12	802005	723325	20.400	SR 93 (I-75)	932+00	111.3' RT.	FOUND BRASS FDOT DISK SET IN CONCRETE HEADWALL STAMPED "I75 Q12"
BM 942	803074	723419	22.815	SR 93 (I-75)	942+68	216.5' RT.	SET STANDARD 4" X 4" CONCRETE MONUMENT WITH ALUMINUM FDOT DISK STAMPED "BM 942"
BM 951	803978	723810	22.170	SR 93 (I-75)	951+68	618.3' RT.	SET STANDARD 4" X 4" CONCRETE MONUMENT WITH ALUMINUM FDOT DISK STAMPED "BM 951"
BM 965	805390	723570	19.754	SR 93 (I-75)	965+82	394.4' RT.	SET STANDARD 4" X 4" CONCRETE MONUMENT WITH ALUMINUM FDOT DISK STAMPED "BM 965"
BM 49	806388	723347	19.140	SR 93 (I-75)	49+87	182.5' RT.	SET STANDARD 4" X 4" CONCRETE MONUMENT WITH ALUMINUM FDOT DISK STAMPED "BM 49"
I75 T12	807390	723304	22.410	SR 93 (I-75)	59+99	107.7' RT.	FOUND BRASS FDOT DISK SET IN CONCRETE HEADWALL STAMPED "I75 T12"
BM 69	808305	723468	19.226	SR 93 (I-75)	69+37	164.3' RT.	SET STANDARD 4" X 4" CONCRETE MONUMENT WITH ALUMINUM FDOT DISK STAMPED "BM 69"
I75 U12	809909	723647	21.380	SR 93 (I-75)	85+50	108.1' RT.	FOUND BRASS FDOT DISK SET IN CONCRETE HEADWALL STAMPED "I75 U12"
F416	804756	718857	18.664	N/A	N/A	N/A	FOUND FLANGE ENCASED STEEL PIN STAMPED "F 416 1992"
BM 99	804549	720677	19.420	CR 876	4+92	96.5' RT.	SET STANDARD 4" X 4" CONCRETE MONUMENT WITH ALUMINUM FDOT DISK STAMPED "BM 99"
BM 100	804555	721651	19.604	CR 876	14+66	99.7' RT.	FOUND STANDARD 4" X 4" CONCRETE MONUMENT WITH BRASS FDOT DISK STAMPED "BM 100"
BM 101 RESET	804528	722457	19.011	CR 876	22+71	135.4' RT.	FOUND STANDARD 4" X 4" CONCRETE MONUMENT WITH BRASS FDOT DISK STAMPED "BM 101 RESET"
BM 102	804530	723441	19.825	CR 876	32+55	143.4' RT.	FOUND STANDARD 4" X 4" CONCRETE MONUMENT WITH BRASS FDOT DISK STAMPED "BM 102"
BM 103 RESET	804529	724349	21.746	CR 876	41+64	153.3' RT.	FOUND STANDARD 4" X 4" CONCRETE MONUMENT WITH BRASS FDOT DISK STAMPED "BM 103 RESET"
BM 104 RESET	804584	725268	20.675	CR 876	50+83	107.8' RT.	SET STANDARD 4" X 4" CONCRETE MONUMENT WITH ALUMINUM FDOT DISK STAMPED "BM 104 RESET"
BM 105 RESET	804597	726163	21.396	CR 876	59+78	104.4' RT.	FOUND STANDARD 4" X 4" CONCRETE MONUMENT WITH BRASS FDOT DISK STAMPED "BM 105 RESET"

REVISIONS				ENGINEER OF RECORD		STATE OF FLORIDA DEPARTMENT OF TRANSPORTATION			PROJECT CONTROL	SHEET NO.
DATE	DESCRIPTION	DATE	DESCRIPTION	BURT L. BALDO, P.E. LICENSE NUMBER: 53120 KIMLEY-HORN AND ASSOCIATES, INC 2 ALHAMBRA PLAZA, SUITE 500 CORAL GABLES, FLORIDA 33134		ROAD NO.	COUNTY	FINANCIAL PROJECT ID		
								SR 93		LEE

THE OFFICIAL RECORD OF THIS SHEET IS THE ELECTRONIC FILE DIGITALLY SIGNED AND SEALED UNDER RULE 61G15-23.004, F.A.C.

PROJECT CONTROL POINTS
 CENTERLINE PROJECT I-75 (SR 93) @ CR 876 (DANIELS PKWY)
 LEE COUNTY, FLORIDA

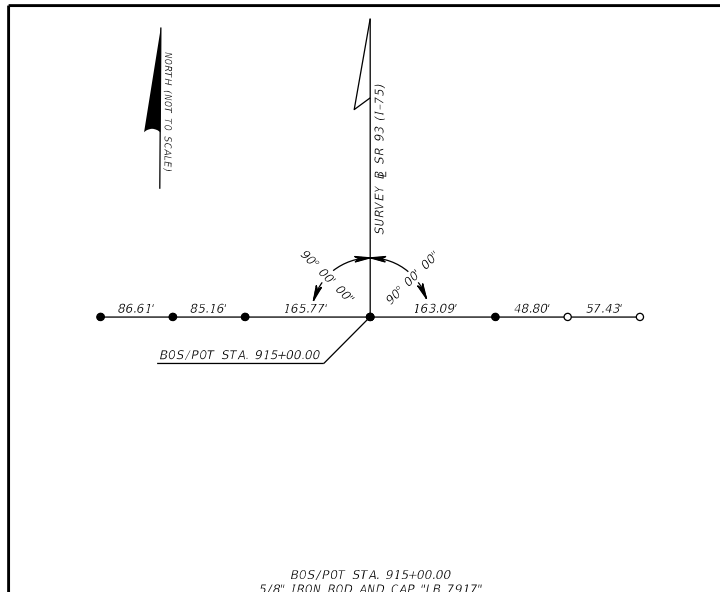

BOS/POT STA. 915+00.00
 5/8" IRON ROD AND CAP "LB 7917"

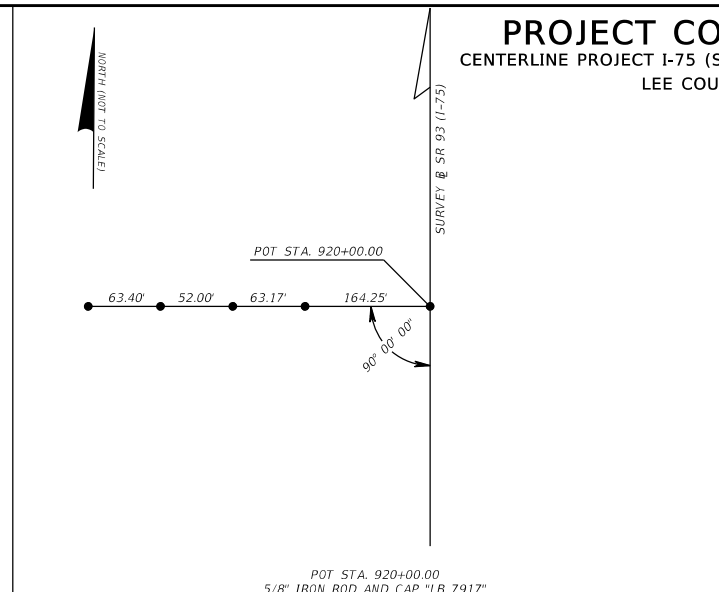

POT STA. 920+00.00
 5/8" IRON ROD AND CAP "LB 7917"

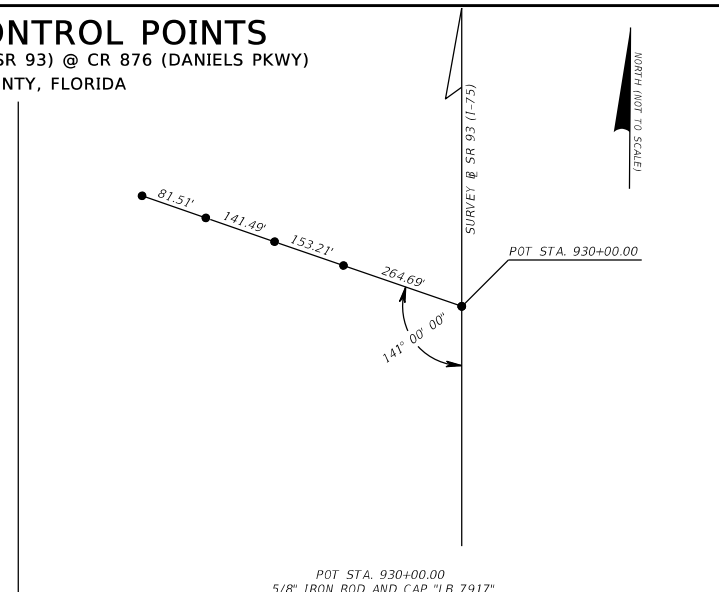

POT STA. 930+00.00
 5/8" IRON ROD AND CAP "LB 7917"

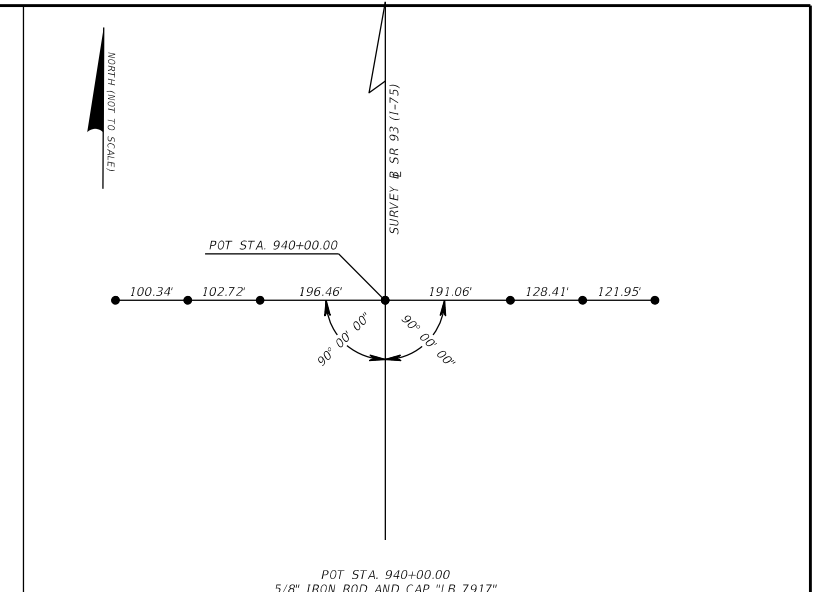

POT STA. 940+00.00
 5/8" IRON ROD AND CAP "LB 7917"

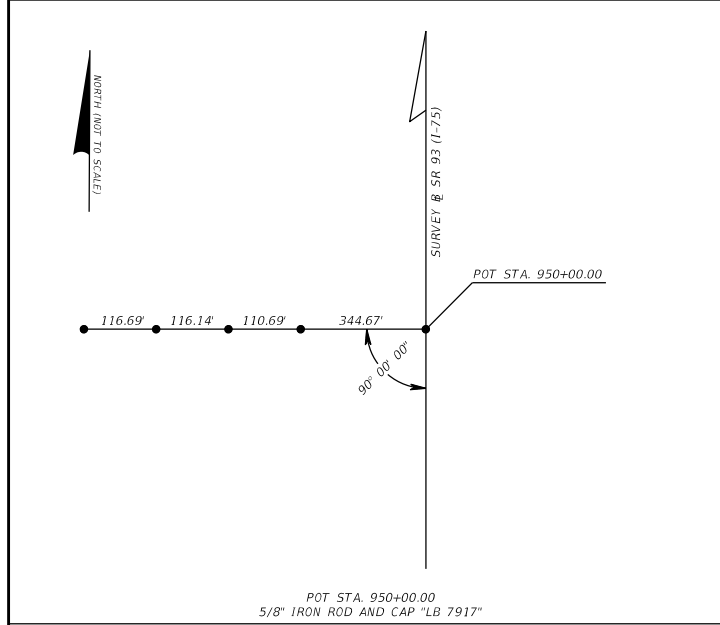

POT STA. 950+00.00
 5/8" IRON ROD AND CAP "LB 7917"

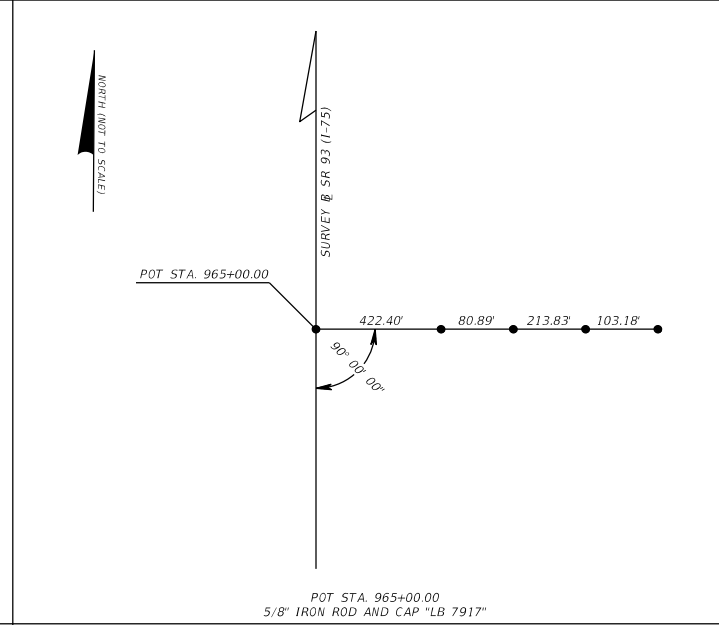

POT STA. 965+00.00
 5/8" IRON ROD AND CAP "LB 7917"

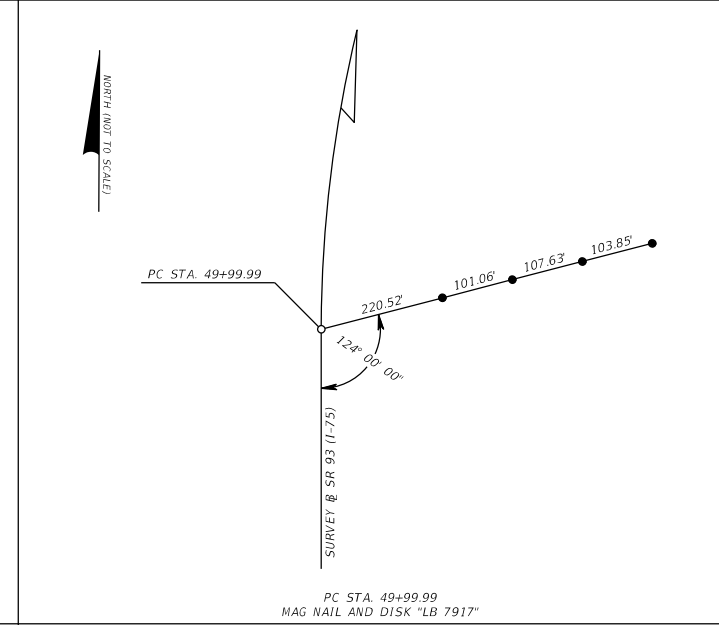

PC STA. 49+99.99
 MAG NAIL AND DISK "LB 7917"

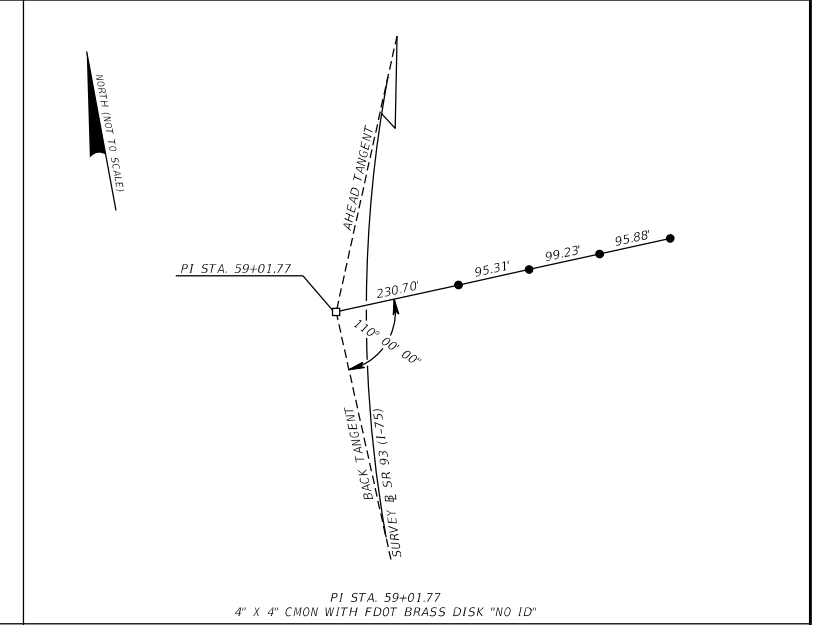

PI STA. 59+01.77
 4" X 4" CMON WITH FDOT BRASS DISK "NO 10"

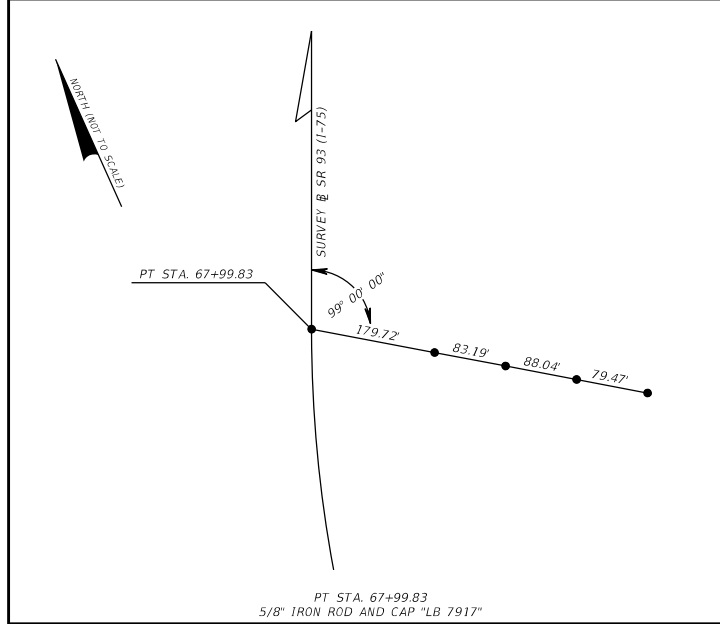

PT STA. 67+99.83
 5/8" IRON ROD AND CAP "LB 7917"

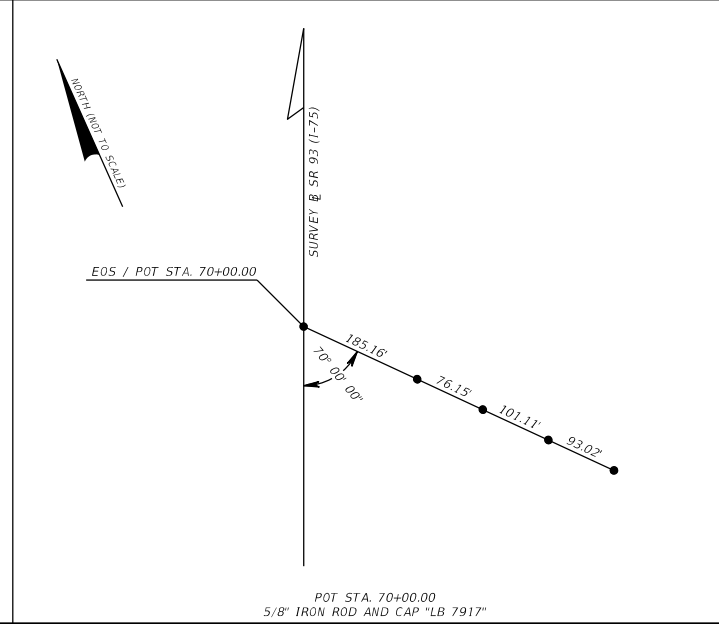

POT STA. 70+00.00
 5/8" IRON ROD AND CAP "LB 7917"

LEGEND

- = 5/8" IRON ROD AND CAP "LB 7917"
(UNLESS OTHERWISE NOTED)
- = MAG NAIL AND DISK "LB 7917"
(UNLESS OTHERWISE NOTED)

SEE SHEET 35 OF THIS MAP FOR LEGEND AND ABBREVIATIONS

REVISIONS		REVISIONS		ENGINEER OF RECORD	STATE OF FLORIDA DEPARTMENT OF TRANSPORTATION			SHEET NO.
DATE	DESCRIPTION	DATE	DESCRIPTION		ROAD NO.	COUNTY	FINANCIAL PROJECT ID	
				BURT L. BALDO, P.E. LICENSE NUMBER: 53120 KIMLEY-HORN AND ASSOCIATES, INC 2 ALHAMBRA PLAZA, SUITE 500 CORAL GABLES, FLORIDA 33134	SR 93	LEE	446296-2-52-01	PROJECT CONTROL 47

THE OFFICIAL RECORD OF THIS SHEET IS THE ELECTRONIC FILE DIGITALLY SIGNED AND SEALED UNDER RULE 61G15-23.004, F.A.C.

PROJECT CONTROL POINTS
 CENTERLINE PROJECT I-75 (SR 93) @ CR 876 (DANIELS PKWY)
 LEE COUNTY, FLORIDA

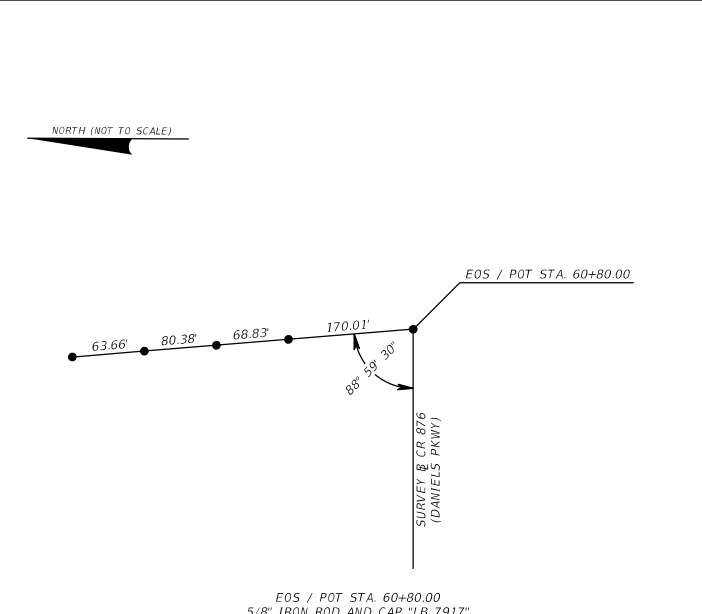
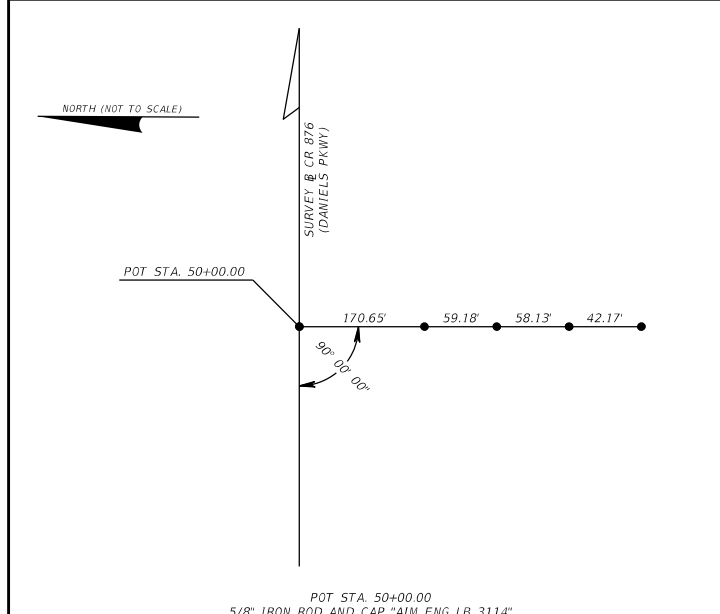
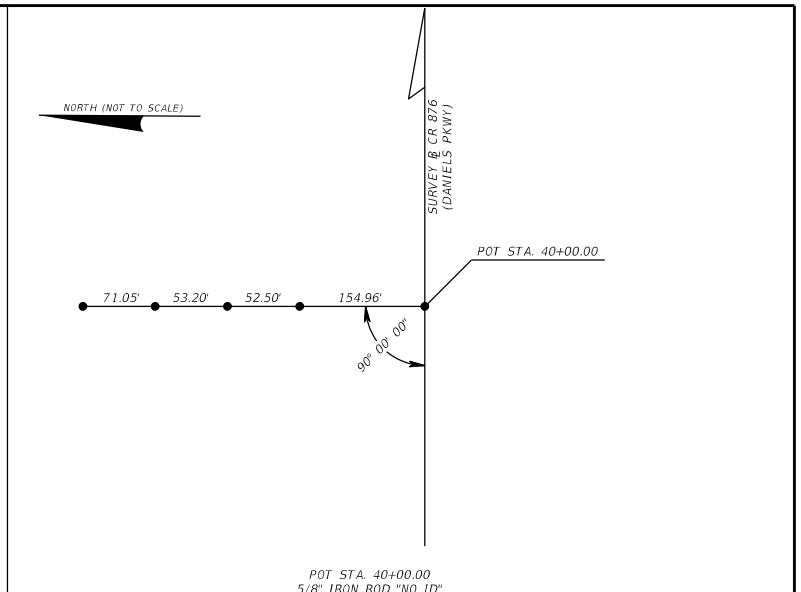
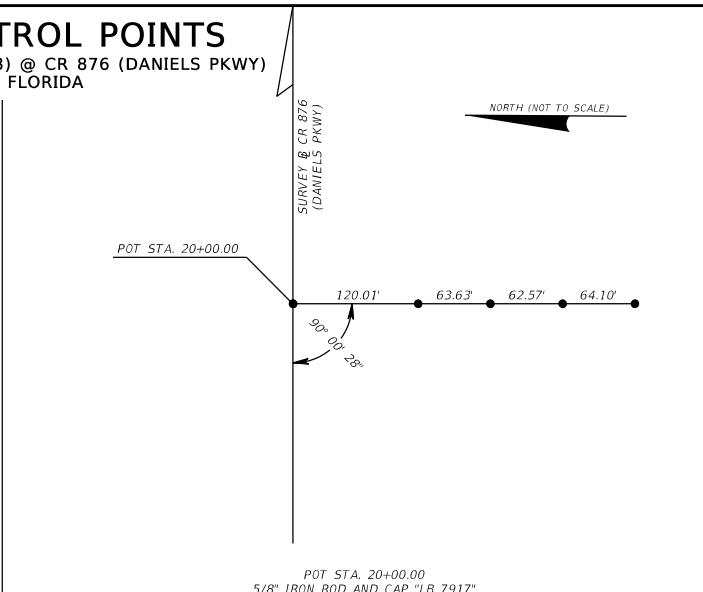
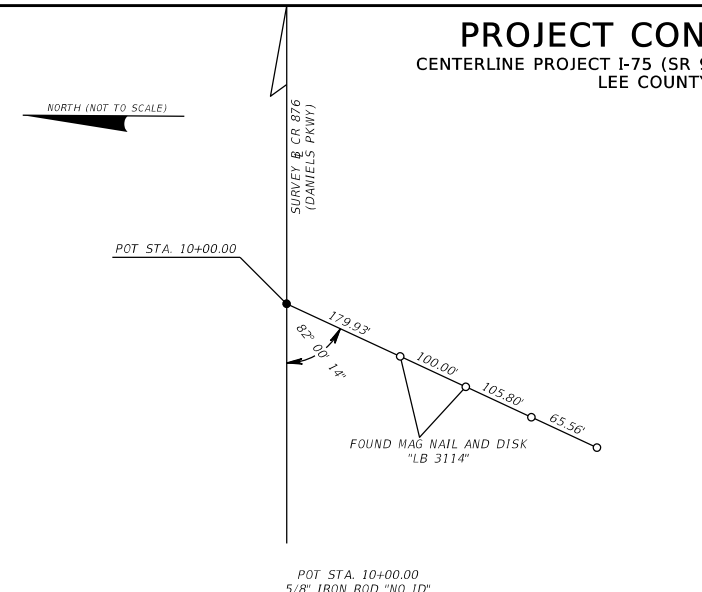
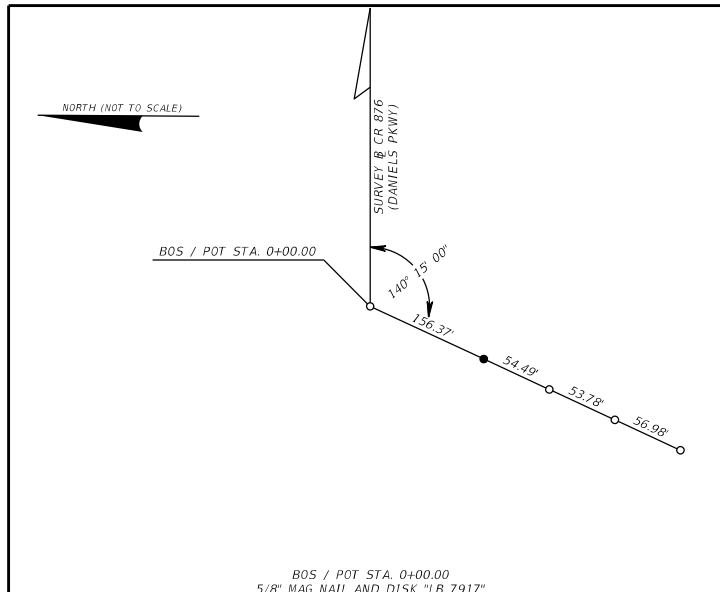

LEGEND

- = 5/8" IRON ROD AND CAP "LB 7917"
(UNLESS OTHERWISE NOTED)
- = MAG NAIL AND DISK "LB 7917"
(UNLESS OTHERWISE NOTED)

SEE SHEET 35 OF THIS MAP FOR LEGEND AND ABBREVIATIONS

REVISIONS				ENGINEER OF RECORD		STATE OF FLORIDA DEPARTMENT OF TRANSPORTATION			SHEET NO.
DATE	DESCRIPTION	DATE	DESCRIPTION	BURT L. BALDO, P.E. LICENSE NUMBER: 53120 KIMLEY-HORN AND ASSOCIATES, INC 2 ALHAMBRA PLAZA, SUITE 500 CORAL GABLES, FLORIDA 33134		ROAD NO.	COUNTY	FINANCIAL PROJECT ID	
						SR 93	LEE	446296-2-52-01	PROJECT CONTROL
									48

THE OFFICIAL RECORD OF THIS SHEET IS THE ELECTRONIC FILE DIGITALLY SIGNED AND SEALED UNDER RULE 61G15-23.004, F.A.C.

PROJECT CONTROL POINTS
 CENTERLINE PROJECT I-75 (SR 93) @ CR 876 (DANIELS PKWY)
 LEE COUNTY, FLORIDA

Florida Department of Transportation District One
 Vertical Control Data Sheet

DATUM
 NGVD 1929
 NAVD 1988 X

Monument Name or Designation: BM 49 Elevation Feet: 19.140'
 State Road No.: SR 93 County: LEE
 Section: 22 Township: 45 S Range: 25 E Roadway Section I.D.: 12075-000
 Establishing Firm: MCKIM & CREED Field Book No.: 503515
 Established: 2/21/2022 Recovered: Financial Project ID: 446296-1

State Plane Coordinates:
 (Nearest Foot) N (Y) = 806388 E (X) = 723347
 Base Line Station and Offset: SR 93 STATION: 49+87 OFFSET: 182.5' RT.
 Description of Monument: SET STANDARD 4"x4" CONCRETE MONUMENT WITH ALUMINUM FDOT DISK STAMPED "BM 49"

Distance and Direction from Nearest Intersection: 0.32 MILES NORTH OF THE INTERSECTION OF CR 876 (DANIELS PARKWAY) AND SR 93 (I-75)

Florida Department of Transportation District One
 Vertical Control Data Sheet

DATUM
 NGVD 1929
 NAVD 1988 X

Monument Name or Designation: BM 69 Elevation Feet: 19.226'
 State Road No.: SR 93 County: LEE
 Section: 15 Township: 45 S Range: 25 E Roadway Section I.D.: 12075-000
 Establishing Firm: MCKIM & CREED Field Book No.: 503515
 Established: 2/21/2022 Recovered: Financial Project ID: 446296-1

State Plane Coordinates:
 (Nearest Foot) N (Y) = 808305 E (X) = 723468
 Base Line Station and Offset: SR 93 STATION: 69+37 OFFSET: 164.3' RT.
 Description of Monument: SET STANDARD 4"x4" CONCRETE MONUMENT WITH ALUMINUM FDOT DISK STAMPED "BM 69"

Distance and Direction from Nearest Intersection: 0.70 MILES NORTH OF THE INTERSECTION OF CR 876 (DANIELS PARKWAY) AND SR 93 (I-75)

Florida Department of Transportation District One
 Vertical Control Data Sheet

DATUM
 NGVD 1929
 NAVD 1988 X

Monument Name or Designation: BM 965 Elevation Feet: 19.754'
 State Road No.: SR 93 County: LEE
 Section: 22 Township: 45 S Range: 25 E Roadway Section I.D.: 12075-000
 Establishing Firm: MCKIM & CREED Field Book No.: 503515
 Established: 2/21/2022 Recovered: Financial Project ID: 446296-1

State Plane Coordinates:
 (Nearest Foot) N (Y) = 805390 E (X) = 723570
 Base Line Station and Offset: SR 93 STATION: 965+82 OFFSET: 394.4' RT.
 Description of Monument: SET STANDARD 4"x4" CONCRETE MONUMENT WITH ALUMINUM FDOT DISK STAMPED "BM 965"

Distance and Direction from Nearest Intersection: 0.13 MILES NORTH OF THE INTERSECTION OF CR 876 (DANIELS PARKWAY) AND SR 93 (I-75)

Florida Department of Transportation District One
 Vertical Control Data Sheet

DATUM
 NGVD 1929
 NAVD 1988 X

Monument Name or Designation: I75 T12 Elevation Feet: 22.41'
 State Road No.: SR 93 County: LEE
 Section: 15 Township: 45 S Range: 25 E Roadway Section I.D.: 12075-000
 Establishing Firm: NGS Field Book No.: 503515
 Established: Recovered: 2/21/2022 Financial Project ID: 446296-1

State Plane Coordinates:
 (Nearest Foot) N (Y) = 807390 E (X) = 723304
 Base Line Station and Offset: SR 93 STATION: 59+99 OFFSET: 107.7' RT.
 Description of Monument: FOUND BRASS FDOT DISK SET IN CONCRETE HEADWALL STAMPED "I75 T12"

Distance and Direction from Nearest Intersection: 0.51 MILES NORTH OF THE INTERSECTION OF CR 876 (DANIELS PARKWAY) AND SR 93 (I-75)

Florida Department of Transportation District One
 Vertical Control Data Sheet

DATUM
 NGVD 1929
 NAVD 1988 X

Monument Name or Designation: I75 U12 Elevation Feet: 21.38'
 State Road No.: SR 93 County: LEE
 Section: 15 Township: 45 S Range: 25 E Roadway Section I.D.: 12075-000
 Establishing Firm: NGS Field Book No.: 503515
 Established: Recovered: 2/21/2022 Financial Project ID: 446296-1

State Plane Coordinates:
 (Nearest Foot) N (Y) = 809909 E (X) = 723647
 Base Line Station and Offset: SR 93 STATION: 85+50 OFFSET: 108.1' RT.
 Description of Monument: FOUND BRASS FDOT DISK SET IN CONCRETE HEADWALL STAMPED "I75 U12"

Distance and Direction from Nearest Intersection: 1.00 MILES NORTH OF THE INTERSECTION OF CR 876 (DANIELS PARKWAY) AND SR 93 (I-75)

REVISIONS		REVISIONS		ENGINEER OF RECORD		STATE OF FLORIDA DEPARTMENT OF TRANSPORTATION			SHEET NO.
DATE	DESCRIPTION	DATE	DESCRIPTION			ROAD NO.	COUNTY	FINANCIAL PROJECT ID	
				BURT L. BALDO, P.E. LICENSE NUMBER: 53120 KIMLEY-HORN AND ASSOCIATES, INC 2 ALHAMBRA PLAZA, SUITE 500 CORAL GABLES, FLORIDA 33134		SR 93	LEE	446296-2-52-01	49

PROJECT CONTROL

THE OFFICIAL RECORD OF THIS SHEET IS THE ELECTRONIC FILE DIGITALLY SIGNED AND SEALED UNDER RULE 61G15-23.004, F.A.C.

PROJECT CONTROL POINTS
 CENTERLINE PROJECT I-75 (SR 93) @ CR 876 (DANIELS PKWY)
 LEE COUNTY, FLORIDA

Florida Department of Transportation District One
 Vertical Control Data Sheet

DATUM
 NGVD 1929
 NAVD 1988 X

PUB. Elevation Feet: 21.418'

Monument Name or Designation: BM 105 RESET ADJ. Elevation Feet: 21.396'
 State Road No.: CR 876 County: LEE
 Section: 23 Township: 45 S Range: 25 E Roadway Section I.D.: 12100-000
 Establishing Firm: MCKIM & CREED Field Book No.: 503515
 Established: 2/21/2022 Recovered: Financial Project ID: 446296-1

State Plane Coordinates:
 (Nearest Foot) N (Y) = 804597 E (X) = 726163
 Base Line Station and Offset: CR 876 STATION: 59+78 OFFSET: 104.4' RT.

Description of Monument: FOUND STANDARD 4"x4" CONCRETE MONUMENT WITH
FDOT BRASS DISK STAMPED "BM 105 RESET" THE FDOT FPID: 438007-1
PUBLISHED ELEVATION WAS NOT HELD FOR THIS PROJECT. PLEASE SEE
SURVEYORS REPORT FOR ADDITIONAL INFORMATION.

Distance and Direction from Nearest Intersection: 161' FEET +/- EAST OF
THE INTERSECTION OF CR 876 (DANIELS PARKWAY) AND TREELINE BOULEVARD

Field Location Sketch

Florida Department of Transportation District One
 Vertical Control Data Sheet

DATUM
 NGVD 1929
 NAVD 1988 X

Elevation Feet: 20.40'

Monument Name or Designation: 175 Q 12 Elevation Feet: 20.40'
 State Road No.: SR 93 County: LEE
 Section: 27 Township: 45 S Range: 25 E Roadway Section I.D.: 12075-000
 Establishing Firm: NGS Field Book No.: 503515
 Established: Recovered: 2/21/2022 Financial Project ID: 446296-1

State Plane Coordinates:
 (Nearest Foot) N (Y) = 802005 E (X) = 723325
 Base Line Station and Offset: SR 93 STATION: 932+00 OFFSET: 111.3' RT.

Description of Monument: FOUND BRASS FDOT DISK SET IN CONCRETE
HEADWALL STAMPED "175 Q12"

Distance and Direction from Nearest Intersection: 0.51 MILES SOUTH OF THE
INTERSECTION OF CR 876 (DANIELS PARKWAY) AND SR 93 (I-75)

Field Location Sketch

Florida Department of Transportation District One
 Vertical Control Data Sheet

DATUM
 NGVD 1929
 NAVD 1988 X

Elevation Feet: 22.170'

Monument Name or Designation: BM 951 Elevation Feet: 22.170'
 State Road No.: SR 93 County: LEE
 Section: 22 Township: 45 S Range: 25 E Roadway Section I.D.: 12075-000
 Establishing Firm: MCKIM & CREED Field Book No.: 503515
 Established: 2/21/2022 Recovered: Financial Project ID: 446296-1

State Plane Coordinates:
 (Nearest Foot) N (Y) = 803978 E (X) = 723810
 Base Line Station and Offset: SR 93 STATION: 951+68 OFFSET: 618.3' RT.

Description of Monument: SET STANDARD 4"x4" CONCRETE MONUMENT WITH
ALUMINUM FDOT DISK STAMPED "BM 951"

Distance and Direction from Nearest Intersection: 0.13 MILES SOUTH OF THE
INTERSECTION OF CR 876 (DANIELS PARKWAY) AND SR 93 (I-75)

Field Location Sketch

Florida Department of Transportation District One
 Vertical Control Data Sheet

DATUM
 NGVD 1929
 NAVD 1988 X

Elevation Feet: 20.675'

Monument Name or Designation: BM 104 RESET Elevation Feet: 20.675'
 State Road No.: CR 876 County: LEE
 Section: 23 Township: 45 S Range: 25 E Roadway Section I.D.: 12100-000
 Establishing Firm: MCKIM & CREED Field Book No.: 503515
 Established: 2/21/2022 Recovered: Financial Project ID: 446296-1

State Plane Coordinates:
 (Nearest Foot) N (Y) = 804584 E (X) = 725268
 Base Line Station and Offset: CR 876 STATION: 50+83 OFFSET: 107.8' RT.

Description of Monument: SET STANDARD 4"x4" CONCRETE MONUMENT WITH
ALUMINUM FDOT DISK STAMPED "BM 104 RESET"

Distance and Direction from Nearest Intersection: 0.39 MILES EAST OF THE
INTERSECTION OF CR 876 (DANIELS PARKWAY) AND SR 93 (I-75)

Field Location Sketch

Florida Department of Transportation District One
 Vertical Control Data Sheet

DATUM
 NGVD 1929
 NAVD 1988 X

Elevation Feet: 19.735'

Monument Name or Designation: BM 919 Elevation Feet: 19.735'
 State Road No.: SR 93 County: LEE
 Section: 27 Township: 45 S Range: 25 E Roadway Section I.D.: 12075-000
 Establishing Firm: MCKIM & CREED Field Book No.: 503515
 Established: 2/21/2022 Recovered: Financial Project ID: 446296-1

State Plane Coordinates:
 (Nearest Foot) N (Y) = 800759 E (X) = 723391
 Base Line Station and Offset: SR 93 STATION: 919+54 OFFSET: 163.3' RT.

Description of Monument: SET STANDARD 4"x4" CONCRETE MONUMENT WITH
FDOT ALUMINUM DISK STAMPED "BM 919"

Distance and Direction from Nearest Intersection: 0.75 MILES SOUTH OF THE
INTERSECTION OF CR 876 (DANIELS PARKWAY) AND SR 93 (I-75)

Field Location Sketch

Florida Department of Transportation District One
 Vertical Control Data Sheet

DATUM
 NGVD 1929
 NAVD 1988 X

Elevation Feet: 22.815'

Monument Name or Designation: BM 942 Elevation Feet: 22.815'
 State Road No.: SR 93 County: LEE
 Section: 22 Township: 45 S Range: 25 E Roadway Section I.D.: 12075-000
 Establishing Firm: MCKIM & CREED Field Book No.: 503515
 Established: 2/21/2022 Recovered: Financial Project ID: 446296-1

State Plane Coordinates:
 (Nearest Foot) N (Y) = 803074 E (X) = 723419
 Base Line Station and Offset: SR 93 STATION: 942+68 OFFSET: 216.5' RT.

Description of Monument: SET STANDARD 4"x4" CONCRETE MONUMENT WITH
FDOT ALUMINUM DISK STAMPED "BM 942"

Distance and Direction from Nearest Intersection: 0.30 MILES SOUTH OF THE
INTERSECTION OF CR 876 (DANIELS PARKWAY) AND SR 93 (I-75)

Field Location Sketch

REVISIONS		REVISIONS	
DATE	DESCRIPTION	DATE	DESCRIPTION

ENGINEER OF RECORD

BURT L. BALDO, P.E.
 LICENSE NUMBER: 53120
 KIMLEY-HORN AND ASSOCIATES, INC
 2 ALHAMBRA PLAZA, SUITE 500
 CORAL GABLES, FLORIDA 33134

STATE OF FLORIDA DEPARTMENT OF TRANSPORTATION		
ROAD NO.	COUNTY	FINANCIAL PROJECT ID
SR 93	LEE	446296-2-52-01

PROJECT CONTROL

SHEET NO.
50

THE OFFICIAL RECORD OF THIS SHEET IS THE ELECTRONIC FILE DIGITALLY SIGNED AND SEALED UNDER RULE 61G15-23.004, F.A.C.

PROJECT CONTROL POINTS
 CENTERLINE PROJECT I-75 (SR 93) @ CR 876 (DANIELS PKWY)
 LEE COUNTY, FLORIDA

Florida Department of Transportation District One
 Vertical Control Data Sheet

DATUM
 NGVD 1929
 NAVD 1988 X

Monument Name or Designation: BM 99 Elevation Feet: 19.420'
 State Road No.: CR 876 County: LEE
 Section: 22 Township: 45 S Range: 25 E Roadway Section I.D.: 12100-000
 Establishing Firm: MCKIM & CREED Field Book No.: 503515
 Established: 2/21/2022 Recovered: Financial Project ID: 446296-1

State Plane Coordinates:
 (Nearest Foot) N (Y): = 804549 E (X): = 720677
 Base Line Station and Offset: CR 876 STATION: 4+92 OFFSET: 96.5' RT.
 Description of Monument: SET STANDARD 4"x4" CONCRETE MONUMENT WITH ALUMINUM FDOT DISK STAMPED "BM 99"

Distance and Direction from Nearest Intersection: 0.47 MILES WEST OF THE INTERSECTION OF CR 876 (DANIELS PARKWAY) AND SR 93 (I-75)

Field Location Sketch

Florida Department of Transportation District One
 Vertical Control Data Sheet

DATUM
 NGVD 1929
 NAVD 1988 X

Monument Name or Designation: BM 101 RESET Elevation Feet: 19.011'
 State Road No.: CR 876 County: LEE
 Section: 22 Township: 45 S Range: 25 E Roadway Section I.D.: 12100-000
 Establishing Firm: MCKIM & CREED Field Book No.: 503515
 Established: 2/21/2022 Recovered: Financial Project ID: 446296-1

State Plane Coordinates:
 (Nearest Foot) N (Y): = 804528 E (X): = 722457
 Base Line Station and Offset: CR 876 STATION: 22+71 OFFSET: 134.4' RT.
 Description of Monument: FOUND STANDARD 4"x4" CONCRETE MONUMENT WITH FDOT BRASS DISK STAMPED "BM 101 RESET"

Distance and Direction from Nearest Intersection: 0.14 MILES WEST OF THE INTERSECTION OF CR 876 (DANIELS PARKWAY) AND SR 93 (I-75)

Field Location Sketch

Florida Department of Transportation District One
 Vertical Control Data Sheet

DATUM
 NGVD 1929
 NAVD 1988 X

Monument Name or Designation: BM 103 RESET Elevation Feet: 21.746'
 State Road No.: CR 876 County: LEE
 Section: 22 Township: 45 S Range: 25 E Roadway Section I.D.: 12100-000
 Establishing Firm: MCKIM & CREED Field Book No.: 503515
 Established: 2/21/2022 Recovered: Financial Project ID: 446296-1

State Plane Coordinates:
 (Nearest Foot) N (Y): = 804529 E (X): = 724349
 Base Line Station and Offset: CR 876 STATION: 41+64 OFFSET: 153.3' RT.
 Description of Monument: FOUND STANDARD 4"x4" CONCRETE MONUMENT WITH FDOT BRASS DISK STAMPED "BM 103 RESET"

Distance and Direction from Nearest Intersection: 0.22 MILES EAST OF THE INTERSECTION OF CR 876 (DANIELS PARKWAY) AND SR 93 (I-75)

Field Location Sketch

Florida Department of Transportation District One
 Vertical Control Data Sheet

DATUM
 NGVD 1929
 NAVD 1988 X

Monument Name or Designation: F 416 PUB. Elevation Feet: 18.69'
 State Road No.: CR 876 County: LEE ADJ. Elevation Feet: 18.664'
 Section: 21 Township: 45 S Range: 25 E Roadway Section I.D.: 12100-000
 Establishing Firm: MCKIM & CREED Field Book No.: 503515
 Established: 2/21/2022 Recovered: Financial Project ID: 446296-1

State Plane Coordinates:
 (Nearest Foot) N (Y): = 804756 E (X): = 718857
 Base Line Station and Offset: FALLS OUTSIDE PROJECT LIMITS
 Description of Monument: FOUND FLANGE ENCASED STEEL PIN STAMPED "F 416 1992" THE NGS PUBLISHED ELEVATION WAS NOT HELD FOR THIS PROJECT. PLEASE SEE SURVEYORS REPORT FOR ADDITIONAL INFORMATION.

Distance and Direction from Nearest Intersection: 0.82 MILES WEST OF THE INTERSECTION OF CR 876 (DANIELS PARKWAY) AND SR 93 (I-75)

Field Location Sketch

Florida Department of Transportation District One
 Vertical Control Data Sheet

DATUM
 NGVD 1929
 NAVD 1988 X

Monument Name or Designation: BM 100 Elevation Feet: 19.604'
 State Road No.: CR 876 County: LEE
 Section: 22 Township: 45 S Range: 25 E Roadway Section I.D.: 12100-000
 Establishing Firm: MCKIM & CREED Field Book No.: 503515
 Established: 2/21/2022 Recovered: Financial Project ID: 446296-1

State Plane Coordinates:
 (Nearest Foot) N (Y): = 804555 E (X): = 721651
 Base Line Station and Offset: CR 876 STATION: 14+66 OFFSET: 99.7' RT.
 Description of Monument: FOUND STANDARD 4"x4" CONCRETE MONUMENT WITH FDOT BRASS DISK STAMPED "BM 100"

Distance and Direction from Nearest Intersection: 0.29 MILES WEST OF THE INTERSECTION OF CR 876 (DANIELS PARKWAY) AND SR 93 (I-75)

Field Location Sketch

Florida Department of Transportation District One
 Vertical Control Data Sheet

DATUM
 NGVD 1929
 NAVD 1988 X

Monument Name or Designation: BM 102 Elevation Feet: 19.825'
 State Road No.: CR 876 County: LEE
 Section: 22 Township: 45 S Range: 25 E Roadway Section I.D.: 12100-000
 Establishing Firm: MCKIM & CREED Field Book No.: 503515
 Established: 2/21/2022 Recovered: Financial Project ID: 446296-1

State Plane Coordinates:
 (Nearest Foot) N (Y): = 804530 E (X): = 723441
 Base Line Station and Offset: CR 876 STATION: 32+55 OFFSET: 143.4' RT.
 Description of Monument: FOUND STANDARD 4"x4" CONCRETE MONUMENT WITH FDOT BRASS DISK STAMPED "BM 102"

Distance and Direction from Nearest Intersection: 253 FEET +/- EAST OF THE INTERSECTION OF CR 876 (DANIELS PARKWAY) AND SR 93 (I-75)

Field Location Sketch

REVISIONS		REVISIONS		ENGINEER OF RECORD		STATE OF FLORIDA DEPARTMENT OF TRANSPORTATION			SHEET NO.
DATE	DESCRIPTION	DATE	DESCRIPTION			ROAD NO.	COUNTY	FINANCIAL PROJECT ID	
				BURT L. BALDO, P.E. LICENSE NUMBER: 53120 KIMLEY-HORN AND ASSOCIATES, INC 2 ALHAMBRA PLAZA, SUITE 500 CORAL GABLES, FLORIDA 33134		SR 93	LEE	446296-2-52-01	PROJECT CONTROL 51

THE OFFICIAL RECORD OF THIS SHEET IS THE ELECTRONIC FILE DIGITALLY SIGNED AND SEALED UNDER RULE 61G15-23.004, F.A.C.

GENERAL NOTES

- ALL SURVEY INFORMATION WAS OBTAINED FROM A LICENSED FLORIDA PROFESSIONAL SURVEYOR AND MAPPER AND UTILIZED AS SUPPORTING DATA IN THE PRODUCTION OF DESIGN PLANS AND FOR CONSTRUCTION ON SUBJECT PROJECT. THE PROFESSIONAL SURVEYOR AND MAPPER OF RECORD IS:
CHRISTOPHER J. BOSSHART, P.S.M
P.S.M. No: 7150
MCKIM & CREED, INC.
3903 NORTHDALÉ BOULEVARD, SUITE 115E
TAMPA, FLORIDA 33624
CERTIFICATE OF AUTHORIZATION: LB 7917
- THE LOCATION(S) OF THE UTILITIES SHOWN IN THE PLANS (INCLUDING THOSE DESIGNATED VV, VH AND VVH) ARE BASED ON LIMITED INVESTIGATION TECHNIQUES AND SHOULD BE CONSIDERED APPROXIMATE ONLY. THE VERIFIED LOCATIONS/ELEVATIONS APPLY ONLY AT THE POINTS SHOWN. INTERPOLATIONS BETWEEN THESE POINTS HAVE NOT BEEN VERIFIED
- UTILITY/AGENCY OWNERS FOR THIS PROJECT INCLUDE :

COMPANY	CONTACT	TELEPHONE NUMBERS
CITY OF FORT MYERS	RENE BRITO	239-321-7464
COMCAST	ZIEMSKI DALLAS	239-989-2111
CROWN CASTLE	CHRISTOPHER PERKINS	717-856-6486
FP&L	MICHAEL MARTINEZ	239-353-6047
HOTWIRE	WALTER SANCHO-DAVILA	954-248-7396
LEE COUNTY BCC	ADAM BOISSIERE	239-980-9043
LEE COUNTY IRRIGATION	PATRICK MCFADDEN	239-822-3864
LEE COUNTY SIGNAL DEPT.	MIKE PADGETT	239-707-9402
LEE COUNTY UTILITIES	DARRIN WOOD	239-533-8178
LUMEN (CENTURYLINK) LOCAL	TRAY INNISS	239-920-5925
LUMEN (CENTURYLINK)	FRANCISCO AZURI	786 266 1713
SUMMIT BROADBAND	MICHELLE DANIEL	407-996-1183
TECO PEOPLES GAS	TIM FOURNIER	256-612-2730

- SR 93 IS AN EMERGENCY SHOULDER USE (ESU) ROUTE IN THE NB DIRECTION FROM SR 951 IN NAPLES (COLLIER) AND SR 143 IN JENNINGS (HAMILTON). MAINTAIN A USABLE SHOULDER FREE OF OBSTRUCTIONS SUCH AS CHANNELIZING DEVICES, ETC DURING ALL PHASES OF CONSTRUCTION THAT CAN BE OPEN TO ESU TRAFFIC WHEN DIRECTED BY THE DEPARTMENT.
- THE CONTRACTOR BEARS RESPONSIBILITY FOR THE PROTECTION OF EXISTING STRUCTURES AND EXISTING UTILITIES FROM CONSTRUCTION RELATED DISTRESS. THE CONTRACTOR SHOULD EMPLOY MEANS AND METHODS THAT WILL NOT PRODUCE DAMAGING VIBRATIONS, SOIL LOSS, SOIL MOVEMENT, INSTABILITY OR ANY OTHER IMPACTS CAUSING DISTRESS TO EXISTING STRUCTURES AND EXISTING UTILITIES.
- ALL PAVING ACTIVITIES, INCLUDING SUBGRADE AND BASE COMPACTION, AND FOUNDATION COMPACTION FROM STATION TBD SHALL BE NON-VIBRATORY DUE TO EXISTING UTILITIES PRESENT BENEATH THE IMPROVEMENTS AREAS.
- ALL EXISTING DRAINAGE STRUCTURES TO REMAIN UNLESS OTHERWISE NOTED.

7/15/2024 2:34:12 PM Daniel.Heinze
c:\pwworking\100166317\GWNT\RD01.dgn

REVISIONS				ENGINEER OF RECORD		STATE OF FLORIDA DEPARTMENT OF TRANSPORTATION			GENERAL NOTES	SHEET NO.
DATE	DESCRIPTION	DATE	DESCRIPTION			ROAD NO.	COUNTY	FINANCIAL PROJECT ID		
				BURT L. BALDO, P.E LICENSE NUMBER: 53120 KIMLEY-HORN AND ASSOCIATES, INC 2 ALHAMBRA PLAZA, SUITE 500 CORAL GABLES, FLORIDA 33134		SR 93	LEE	446296-2-52-01		52

THE OFFICIAL RECORD OF THIS SHEET IS THE ELECTRONIC FILE DIGITALLY SIGNED AND SEALED UNDER RULE 61G15-23.004, F.A.C.

(A) 1.5-FOOT TRAFFIC SEPARATOR WITH 10" SLOTS EVERY 10'

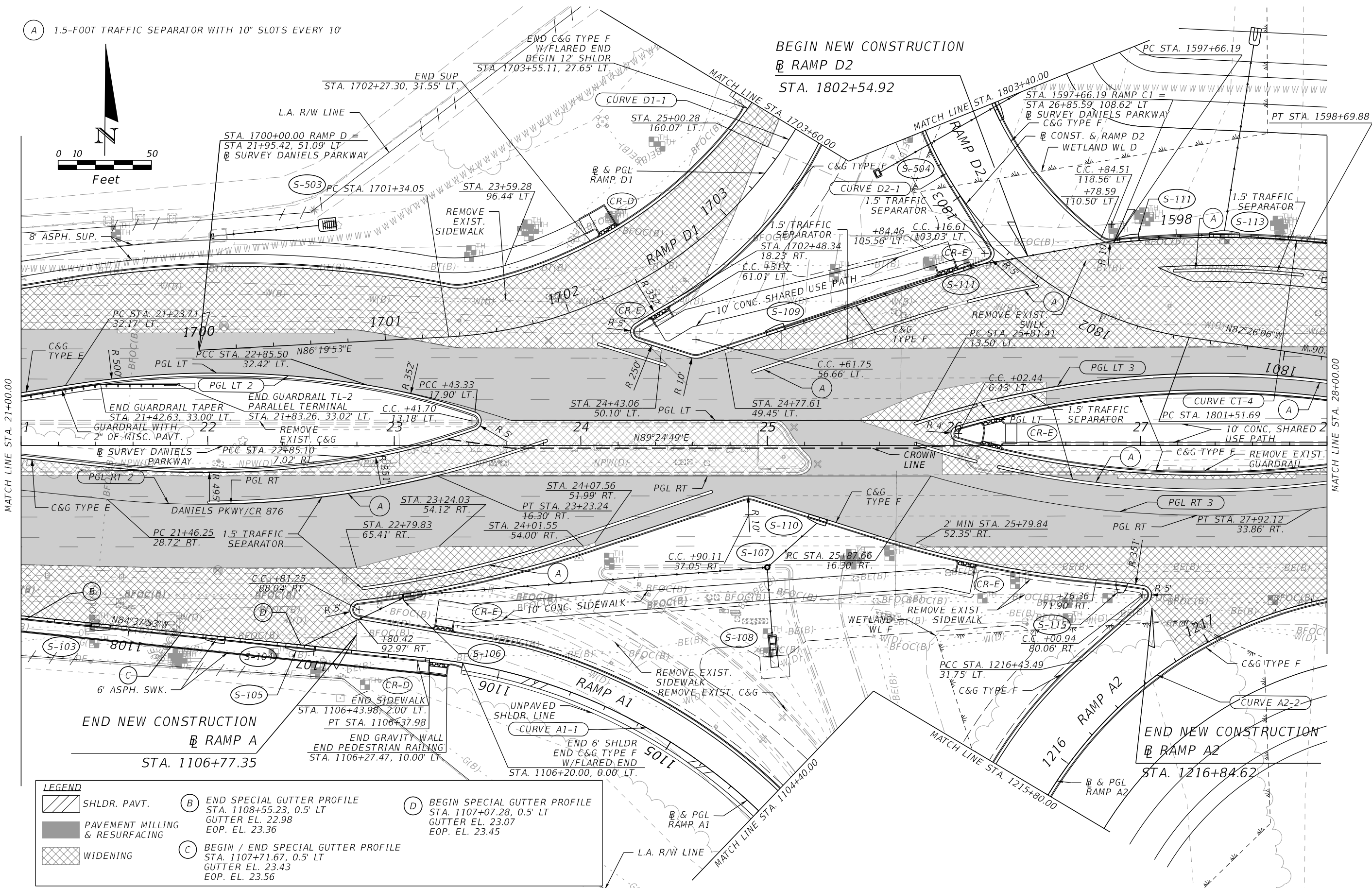
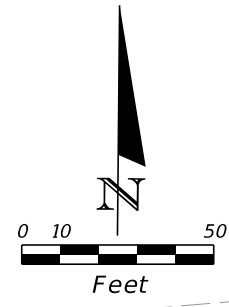

LEGEND	
	SHLDR. PAVT.
	PAVEMENT MILLING & RESURFACING
	WIDENING
(B)	END SPECIAL GUTTER PROFILE STA. 1108+55.23, 0.5' LT GUTTER EL. 22.98 EOP. EL. 23.36
(C)	BEGIN / END SPECIAL GUTTER PROFILE STA. 1107+71.67, 0.5' LT GUTTER EL. 23.43 EOP. EL. 23.56
(D)	BEGIN SPECIAL GUTTER PROFILE STA. 1107+07.28, 0.5' LT GUTTER EL. 23.07 EOP. EL. 23.45

REVISIONS				ENGINEER OF RECORD	STATE OF FLORIDA DEPARTMENT OF TRANSPORTATION			ROADWAY PLAN (2) (DANIELS PKWY)	SHEET NO. 54
DATE	DESCRIPTION	DATE	DESCRIPTION		ROAD NO.	COUNTY	FINANCIAL PROJECT ID		
				BURT L. BALDO, P.E. LICENSE NUMBER: 53120 KIMLEY-HORN AND ASSOCIATES, INC 2 ALHAMBRA PLAZA, SUITE 500 CORAL GABLES, FLORIDA 33134	SR 93	LEE	446296-2-52-01		

7/15/2024 10:05:41 PM Jasser, Dorado C:\pwworking\100166317\PLANR002.dgn

THE OFFICIAL RECORD OF THIS SHEET IS THE ELECTRONIC FILE DIGITALLY SIGNED AND SEALED UNDER RULE 61G15-23.004, F.A.C.

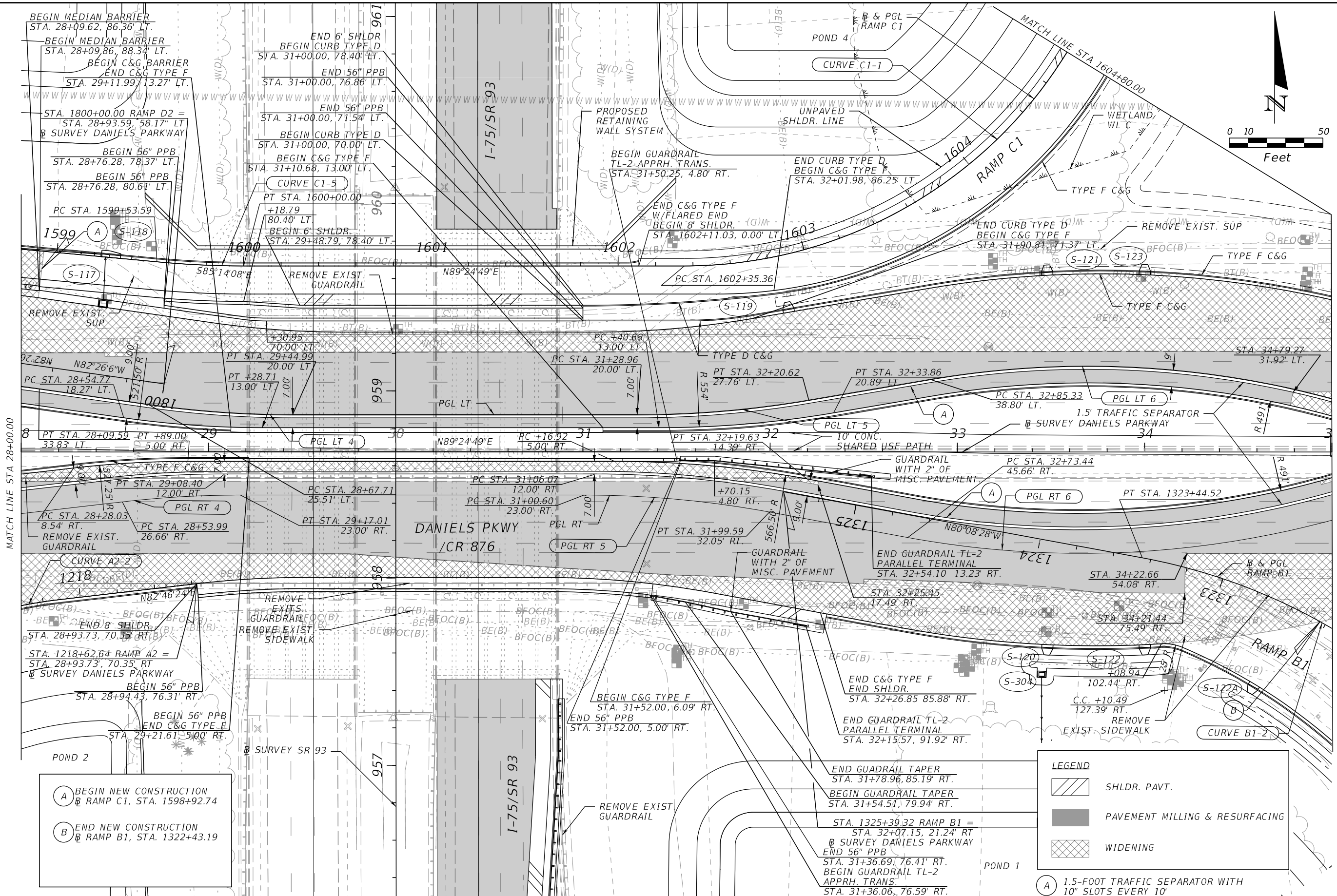
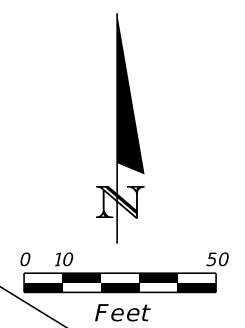

MATCH LINE STA 28+00.00

MATCH LINE STA 35+00.00

- (A) BEGIN NEW CONSTRUCTION
RAMP C1, STA. 1598+92.74
- (B) END NEW CONSTRUCTION
RAMP B1, STA. 1322+43.19

LEGEND

- SHLDR. PAVT.
- PAVEMENT MILLING & RESURFACING
- WIDENING
- (A) 1.5-FOOT TRAFFIC SEPARATOR WITH 10" SLOTS EVERY 10'

7/15/2024 10:05:52 PM Jasser, Dorado
C:\pwworking\100166317\PLAN\RD03.dgn

THE OFFICIAL RECORD OF THIS SHEET IS THE ELECTRONIC FILE DIGITALLY SIGNED AND SEALED UNDER RULE 61G15-23.004, F.A.C.

REVISIONS		ENGINEER OF RECORD		STATE OF FLORIDA DEPARTMENT OF TRANSPORTATION			ROADWAY PLAN (3) (DANIELS PKWY)	SHEET NO. 55
DATE	DESCRIPTION	DATE	DESCRIPTION	ROAD NO.	COUNTY	FINANCIAL PROJECT ID		
			BURT L. BALDO, P.E. LICENSE NUMBER: 53120 KIMLEY-HORN AND ASSOCIATES, INC 2 ALHAMBRA PLAZA, SUITE 500 CORAL GABLES, FLORIDA 33134	SR 93	LEE	446296-2-52-01		

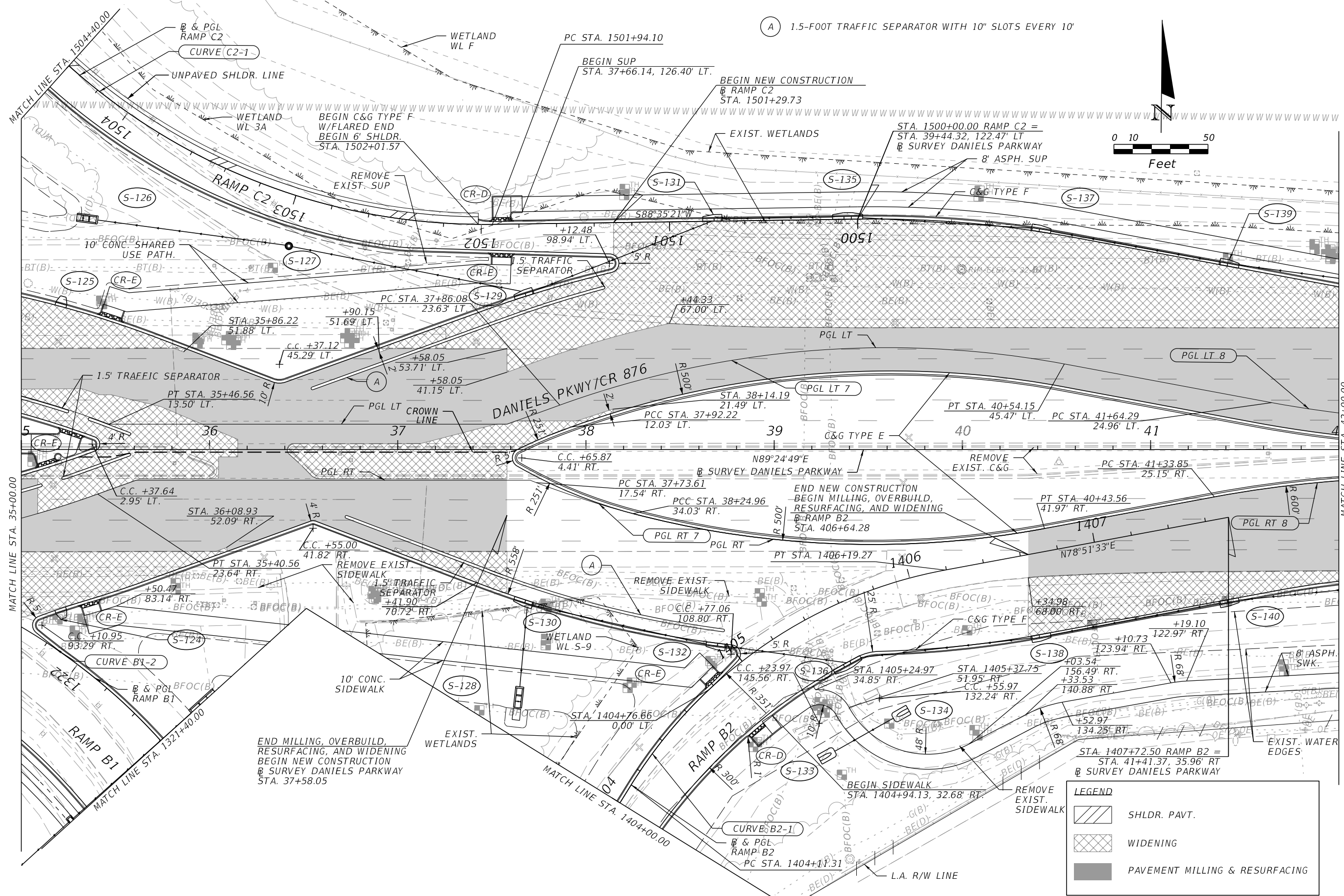

DATE	DESCRIPTION	DATE	DESCRIPTION

ENGINEER OF RECORD
 BURT L. BALDO, P.E.
 LICENSE NUMBER: 53120
 KIMLEY-HORN AND ASSOCIATES, INC
 2 ALHAMBRA PLAZA, SUITE 500
 CORAL GABLES, FLORIDA 33134

STATE OF FLORIDA DEPARTMENT OF TRANSPORTATION		
ROAD NO.	COUNTY	FINANCIAL PROJECT ID
SR 93	LEE	446296-2-52-01

**ROADWAY PLAN (4)
(DANIELS PKWY)**

SHEET NO.
56

7/15/2024 10:06:14 PM Jasser, Dorado
 C:\pwworking\100166317\PLAN\RD04.dgn

THE OFFICIAL RECORD OF THIS SHEET IS THE ELECTRONIC FILE DIGITALLY SIGNED AND SEALED UNDER RULE 61G15-23.004, F.A.C.

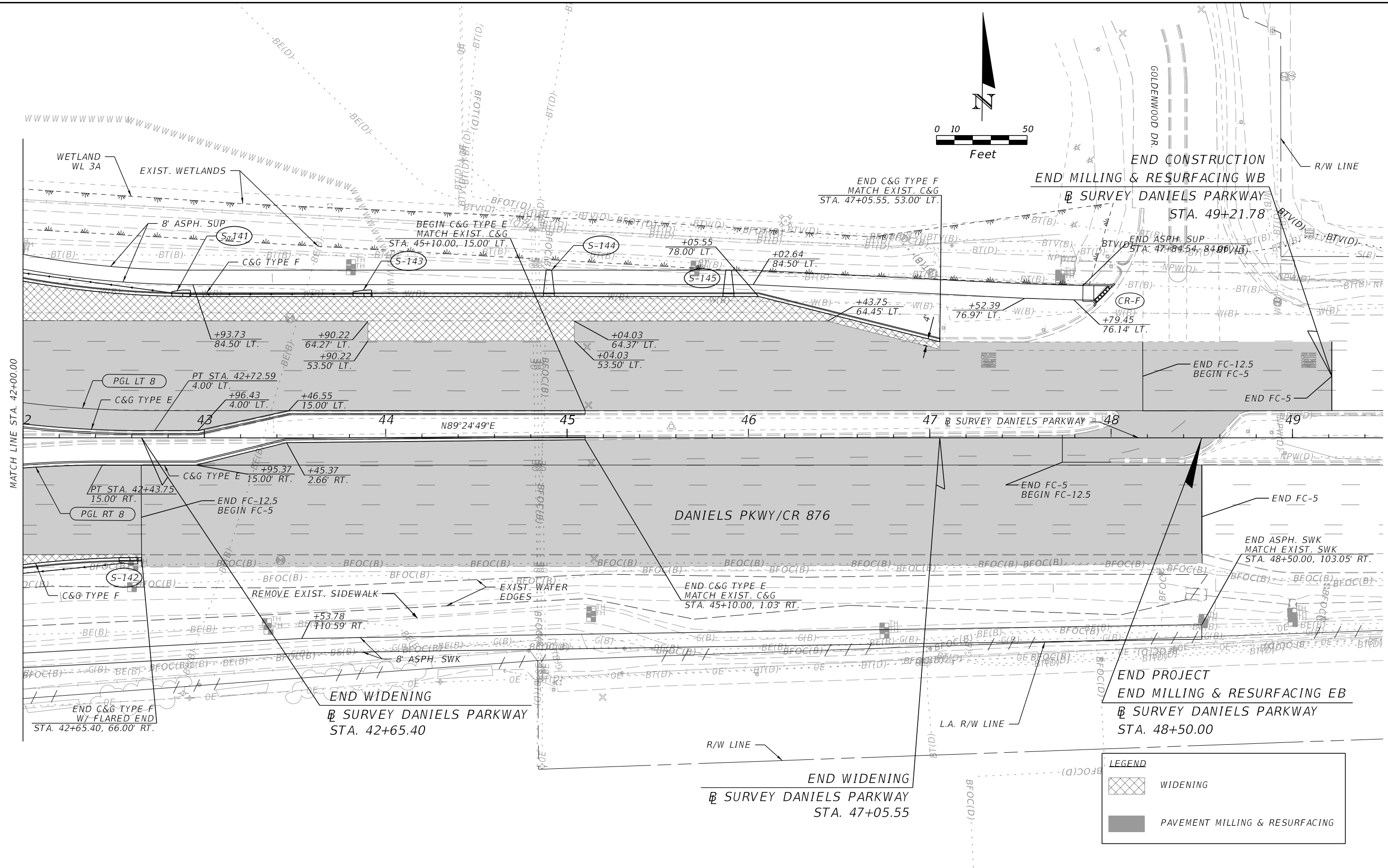
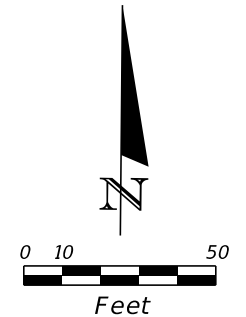

REVISIONS			
DATE	DESCRIPTION	DATE	DESCRIPTION

ENGINEER OF RECORD
 BURT L. BALDO, P.E.
 LICENSE NUMBER: 53120
 KIMLEY-HORN AND ASSOCIATES, INC.
 2 ALHAMBRA PLAZA, SUITE 500
 CORAL GABLES, FLORIDA 33134

STATE OF FLORIDA DEPARTMENT OF TRANSPORTATION		
ROAD NO.	COUNTY	FINANCIAL PROJECT ID
SR 93	LEE	446296-2-52-01

**ROADWAY PLAN (5)
(DANIELS PKWY)**

SHEET NO.
57

7/15/2024 10:06:40 PM Jasser.Dorado
 C:\PWA\h\100166317\PLANR005.dgn

THE OFFICIAL RECORD OF THIS SHEET IS THE ELECTRONIC FILE DIGITALLY SIGNED AND SEALED UNDER RULE 61G15-23.004, F.A.C.

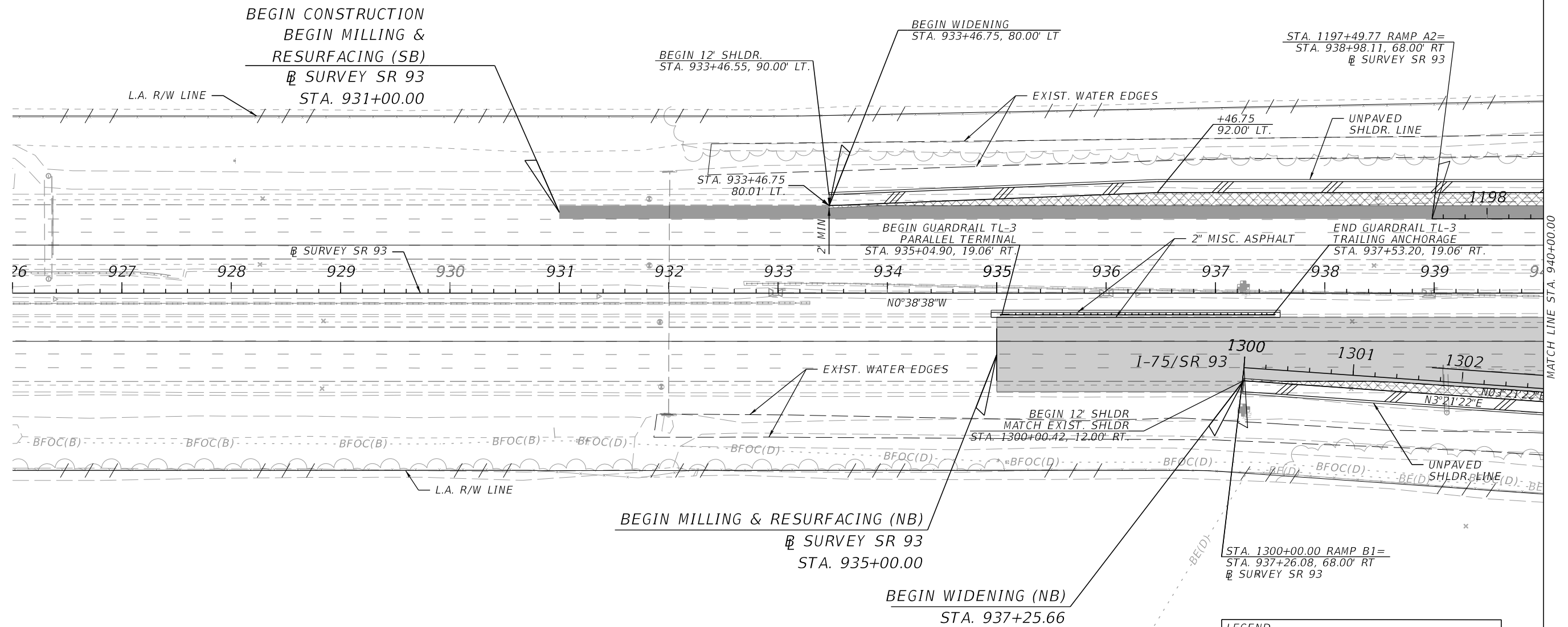
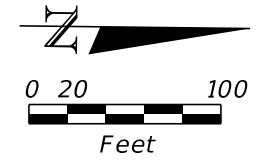

LEGEND	
	SHLDR. PAVT.
	WIDENING
	PAVEMENT MILLING & RESURFACING

7/15/2024 10:06:52 PM Jasser.Dorado c:\pwworking\100166317\PLAN\RD06.dgn

REVISIONS				ENGINEER OF RECORD		STATE OF FLORIDA DEPARTMENT OF TRANSPORTATION			ROADWAY PLAN (6) (I-75)	SHEET NO. 58
DATE	DESCRIPTION	DATE	DESCRIPTION	BURT L. BALDO, P.E. LICENSE NUMBER: 53120 KIMLEY-HORN AND ASSOCIATES, INC 2 ALHAMBRA PLAZA, SUITE 500 CORAL GABLES, FLORIDA 33134		ROAD NO.	COUNTY	FINANCIAL PROJECT ID		
						SR 93	LEE	446296-2-52-01		

THE OFFICIAL RECORD OF THIS SHEET IS THE ELECTRONIC FILE DIGITALLY SIGNED AND SEALED UNDER RULE 61G15-23.004, F.A.C.

END MILLING & RESURFACING (SB)

⊕ SURVEY SR 93
STA. 944+64.43

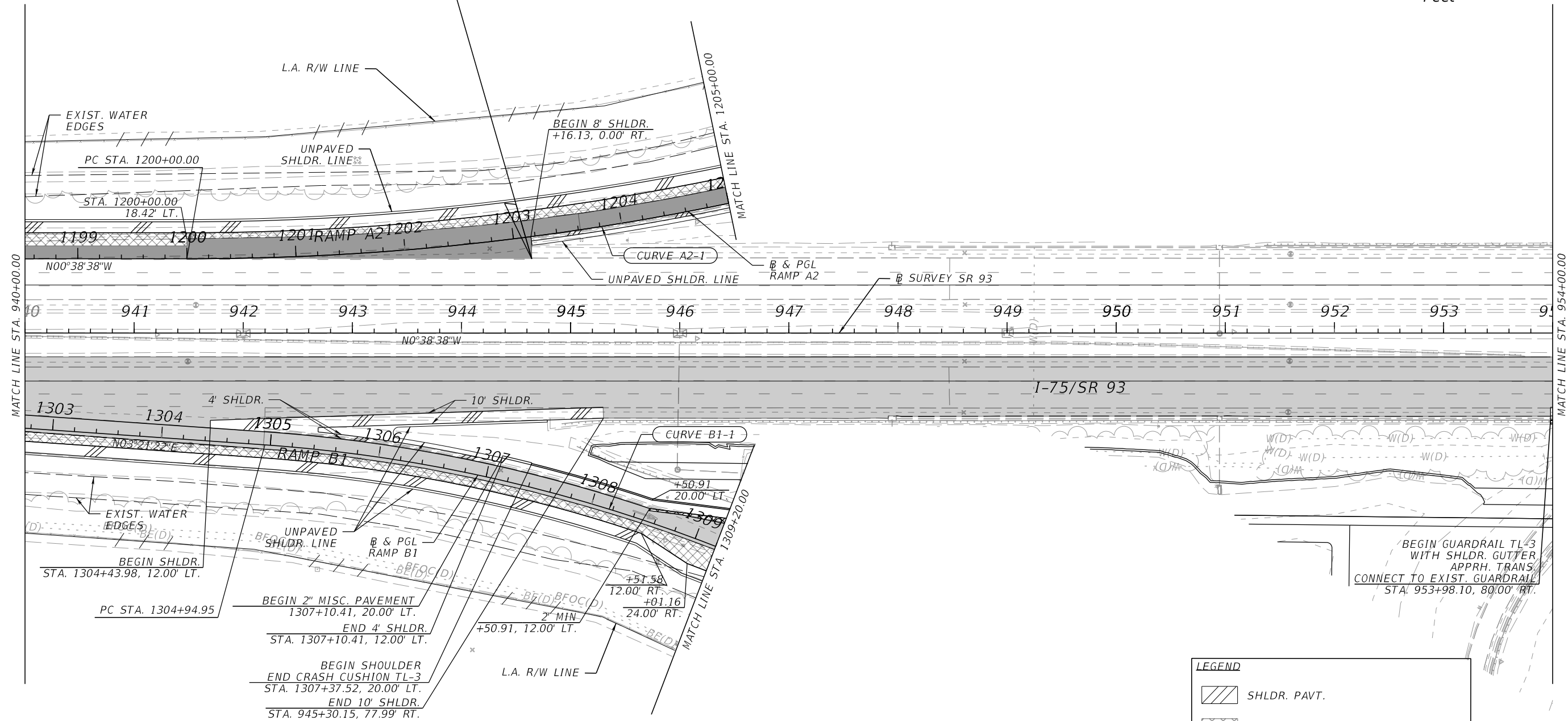
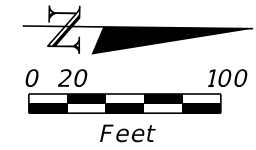

LEGEND	
	SHLDR. PAVT.
	WIDENING
	PAVEMENT MILLING & RESURFACING

7/15/2024 10:07:04 PM Jasser.Dorado
c:\pwworking\100166317\PLAN\RD07.dgn

REVISIONS				ENGINEER OF RECORD		STATE OF FLORIDA DEPARTMENT OF TRANSPORTATION			ROADWAY PLAN (7) (I-75)	SHEET NO. 59
DATE	DESCRIPTION	DATE	DESCRIPTION			ROAD NO.	COUNTY	FINANCIAL PROJECT ID		
				BURT L. BALDO, P.E. LICENSE NUMBER: 53120 KIMLEY-HORN AND ASSOCIATES, INC 2 ALHAMBRA PLAZA, SUITE 500 CORAL GABLES, FLORIDA 33134		SR 93	LEE	446296-2-52-01		

THE OFFICIAL RECORD OF THIS SHEET IS THE ELECTRONIC FILE DIGITALLY SIGNED AND SEALED UNDER RULE 61G15-23.004, F.A.C.

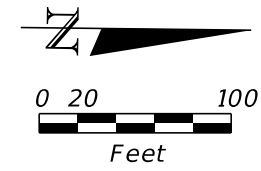

BEGIN BRIDGE
#120106, #120107
END MILLING AND RESURFACING (NB)
SURVEY SR 93
STA. 957+46.10

BEGIN APPROACH SLAB
#120106, #120107
SURVEY SR 93
STA. 957+26.10

END BRIDGE
#120106, #120107
BEGIN MILLING AND RESURFACING (NB)
SURVEY SR 93
STA. 959+86.43

END APPROACH SLAB
#120106, #120107
SURVEY SR 93
STA. 960+06.43

LEGEND	
	PAVEMENT MILLING & RESURFACING
	SHLDR. PAVT.

REVISIONS				ENGINEER OF RECORD		STATE OF FLORIDA DEPARTMENT OF TRANSPORTATION			ROADWAY PLAN (8) (I-75)	SHEET NO. 60
DATE	DESCRIPTION	DATE	DESCRIPTION			ROAD NO.	COUNTY	FINANCIAL PROJECT ID		
				BURT L. BALDO, P.E. LICENSE NUMBER: 53120 KIMLEY-HORN AND ASSOCIATES, INC 2 ALHAMBRA PLAZA, SUITE 500 CORAL GABLES, FLORIDA 33134		SR 93	LEE	446296-2-52-01		

7/15/2024 10:07:17 PM Jasser.Dorado
C:\PW\khh\100166317\PLANR008.dgn

THE OFFICIAL RECORD OF THIS SHEET IS THE ELECTRONIC FILE DIGITALLY SIGNED AND SEALED UNDER RULE 61G15-23.004, F.A.C.

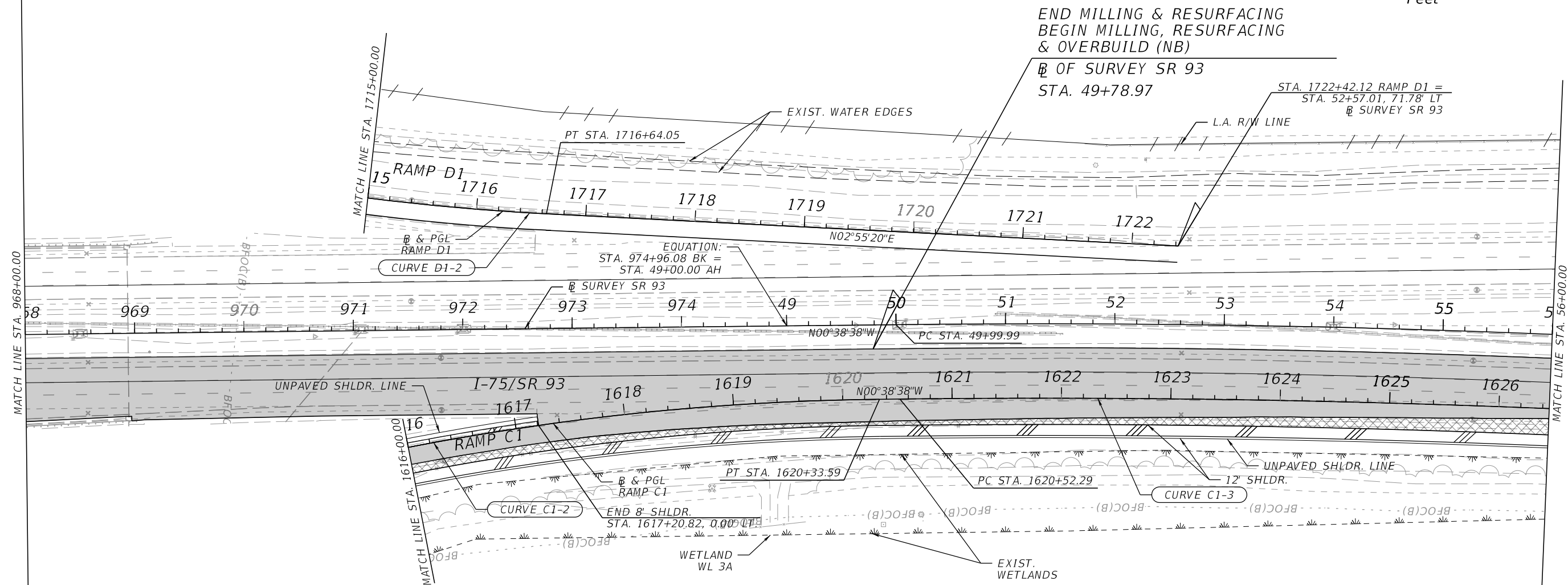
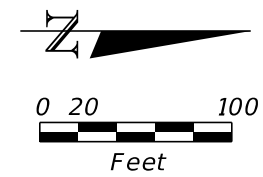

LEGEND	
	SHLDR. PAVT.
	WIDENING
	PAVEMENT MILLING & RESURFACING

7/15/2024 10:07:29 PM Jasser.Dorado
c:\pwworking\10166317\PLAN\RD09.dgn

REVISIONS				ENGINEER OF RECORD		STATE OF FLORIDA DEPARTMENT OF TRANSPORTATION			ROADWAY PLAN (9) (I-75)	SHEET NO. 61
DATE	DESCRIPTION	DATE	DESCRIPTION	BURT L. BALDO, P.E. LICENSE NUMBER: 53120 KIMLEY-HORN AND ASSOCIATES, INC 2 ALHAMBRA PLAZA, SUITE 500 CORAL GABLES, FLORIDA 33134		ROAD NO.	COUNTY	FINANCIAL PROJECT ID		
						SR 93	LEE	446296-2-52-01		

THE OFFICIAL RECORD OF THIS SHEET IS THE ELECTRONIC FILE DIGITALLY SIGNED AND SEALED UNDER RULE 61G15-23.004, F.A.C.

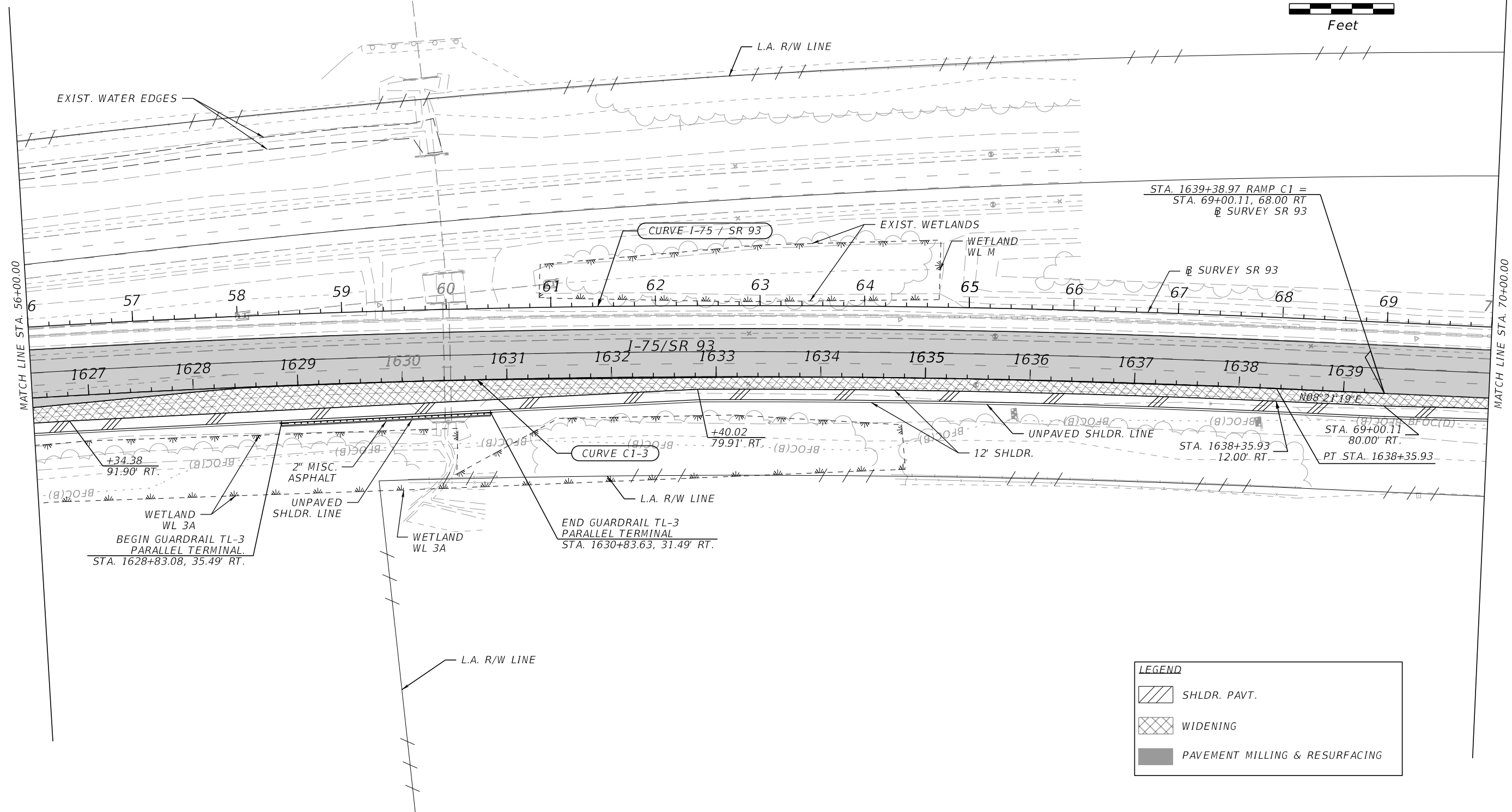
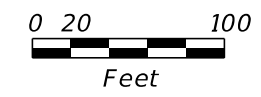

7/15/2024 10:07:42 PM Jasser.Dorado C:\Users\Daniel.Reyes\Desktop\renumber\PLANRD10.dgn

THE OFFICIAL RECORD OF THIS SHEET IS THE ELECTRONIC FILE DIGITALLY SIGNED AND SEALED UNDER RULE 61G15-23.004, F.A.C.

REVISIONS				ENGINEER OF RECORD		STATE OF FLORIDA DEPARTMENT OF TRANSPORTATION			ROADWAY PLAN (10) (I-75)	SHEET NO.
DATE	DESCRIPTION	DATE	DESCRIPTION	BURT L. BALDO, P.E. LICENSE NUMBER: 53120 KIMLEY-HORN AND ASSOCIATES, INC 2 ALHAMBRA PLAZA, SUITE 500 CORAL GABLES, FLORIDA 33134		ROAD NO.	COUNTY	FINANCIAL PROJECT ID		62
						SR 93	LEE	446296-2-52-01		

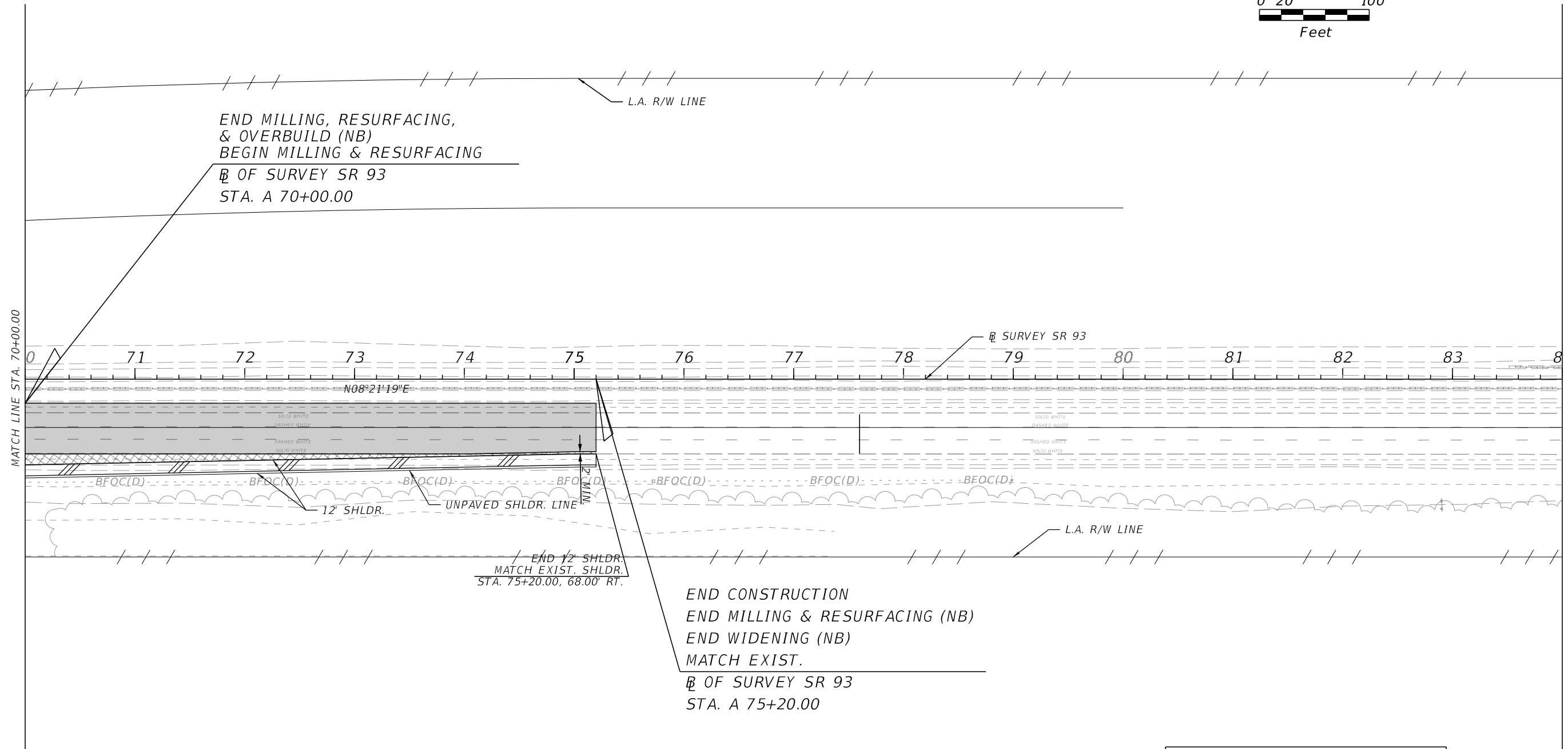
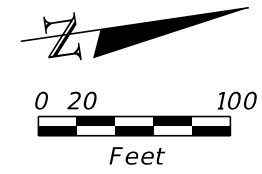

LEGEND	
	SHLDR. PAVT.
	WIDENING
	PAVEMENT MILLING & RESURFACING

7/15/2024 10:08:02 PM Jasser.Dorado C:\Users\Daniel.Reyes\Desktop\renumber\PLANRD11.dgn

REVISIONS			
DATE	DESCRIPTION	DATE	DESCRIPTION

ENGINEER OF RECORD
 BURT L. BALDO, P.E.
 LICENSE NUMBER: 53120
 KIMLEY-HORN AND ASSOCIATES, INC
 2 ALHAMBRA PLAZA, SUITE 500
 CORAL GABLES, FLORIDA 33134

STATE OF FLORIDA DEPARTMENT OF TRANSPORTATION		
ROAD NO.	COUNTY	FINANCIAL PROJECT ID
SR 93	LEE	446296-2-52-01

ROADWAY PLAN (11)
(I-75)

SHEET NO.
63

THE OFFICIAL RECORD OF THIS SHEET IS THE ELECTRONIC FILE DIGITALLY SIGNED AND SEALED UNDER RULE 61G15-23.004, F.A.C.

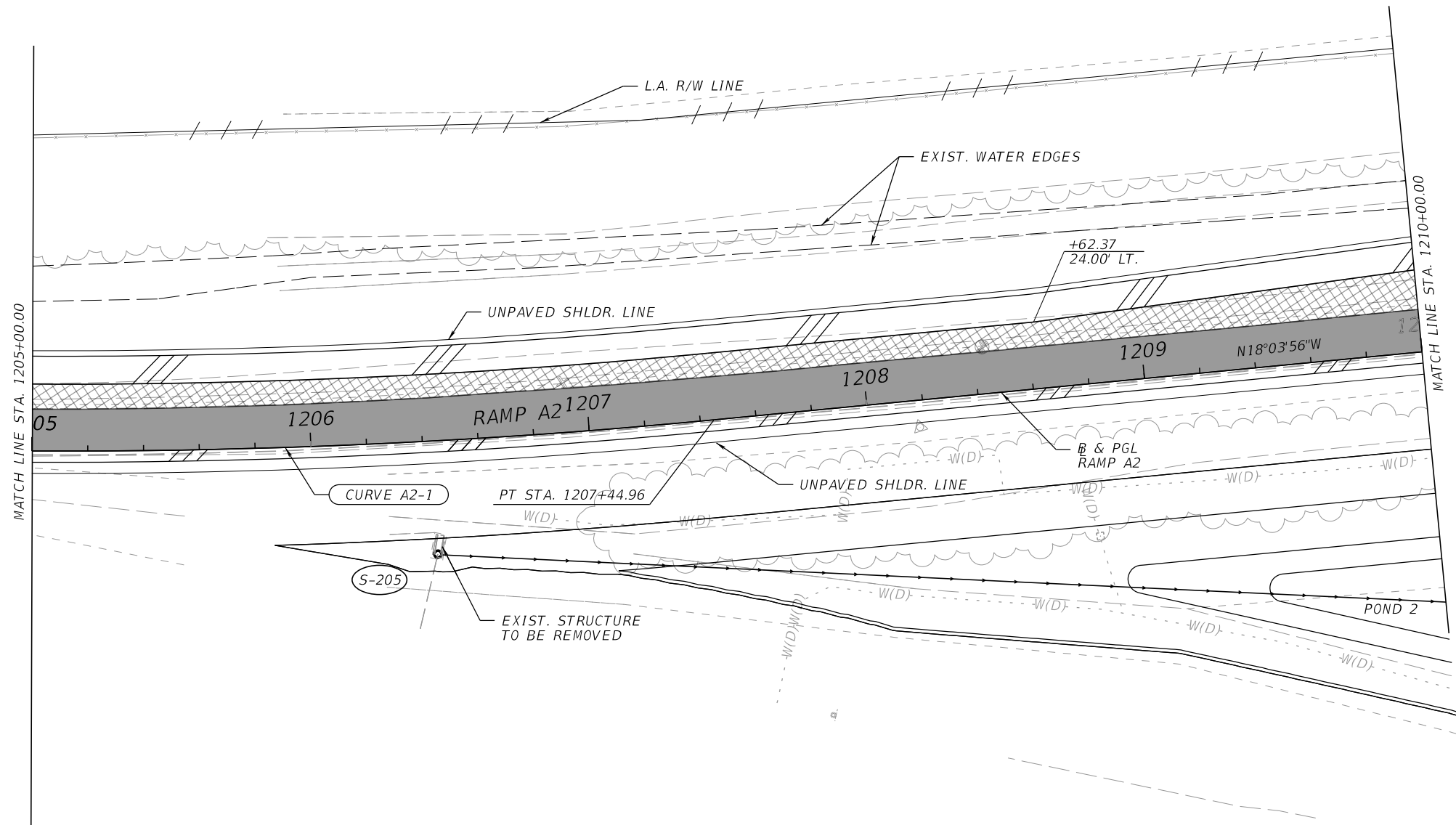
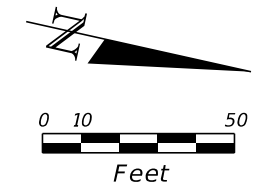

LEGEND	
	SHLDR. PAVT.
	WIDENING
	PAVEMENT MILLING & RESURFACING

7/15/2024 10:08:13 PM Jasser.Dorado C:\Users\Daniel.Reyes\Desktop\renumber\PLANRD12.dgn

REVISIONS				ENGINEER OF RECORD		STATE OF FLORIDA DEPARTMENT OF TRANSPORTATION			ROADWAY PLAN (12) RAMP A	SHEET NO.
DATE	DESCRIPTION	DATE	DESCRIPTION	BURT L. BALDO, P.E. LICENSE NUMBER: 53120 KIMLEY-HORN AND ASSOCIATES, INC 2 ALHAMBRA PLAZA, SUITE 500 CORAL GABLES, FLORIDA 33134		ROAD NO.	COUNTY	FINANCIAL PROJECT ID		64
						SR 93	LEE	446296-2-52-01		

THE OFFICIAL RECORD OF THIS SHEET IS THE ELECTRONIC FILE DIGITALLY SIGNED AND SEALED UNDER RULE 61G15-23.004, F.A.C.

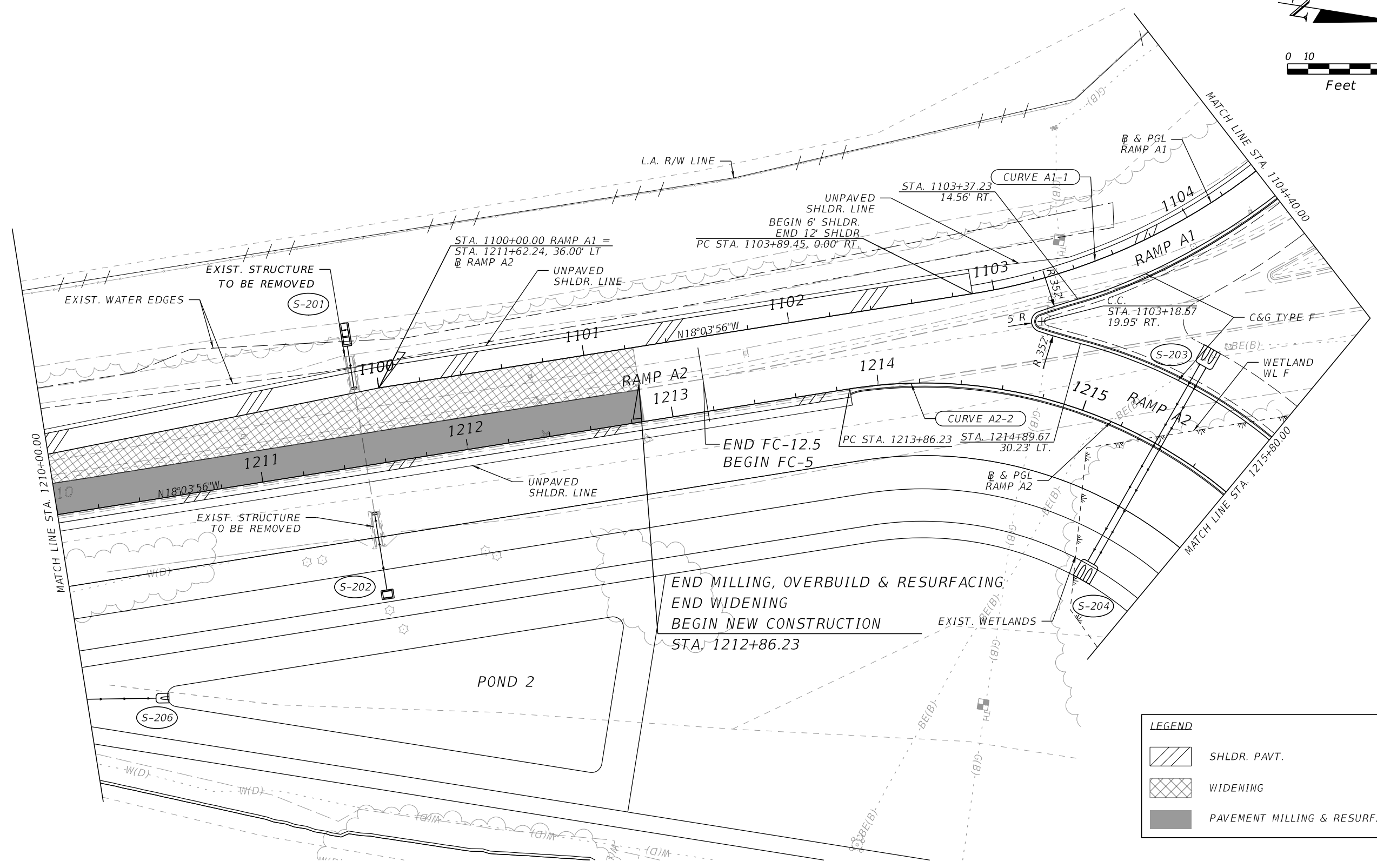
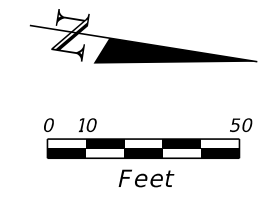

END MILLING, OVERBUILD & RESURFACING
 END WIDENING
 BEGIN NEW CONSTRUCTION
 STA. 1212+86.23

LEGEND	
	SHLDR. PAVT.
	WIDENING
	PAVEMENT MILLING & RESURFACING

7/15/2024 10:08:34 PM Jasser.Dorado
 C:\PWA\130166317\PLAN\RD13.dgn

REVISIONS				ENGINEER OF RECORD		STATE OF FLORIDA DEPARTMENT OF TRANSPORTATION			ROADWAY PLAN (13) RAMP A	SHEET NO.
DATE	DESCRIPTION	DATE	DESCRIPTION	BURT L. BALDO, P.E. LICENSE NUMBER: 53120 KIMLEY-HORN AND ASSOCIATES, INC 2 ALHAMBRA PLAZA, SUITE 500 CORAL GABLES, FLORIDA 33134		ROAD NO.	COUNTY	FINANCIAL PROJECT ID		65
						SR 93	LEE	446296-2-52-01		

THE OFFICIAL RECORD OF THIS SHEET IS THE ELECTRONIC FILE DIGITALLY SIGNED AND SEALED UNDER RULE 61G15-23.004, F.A.C.

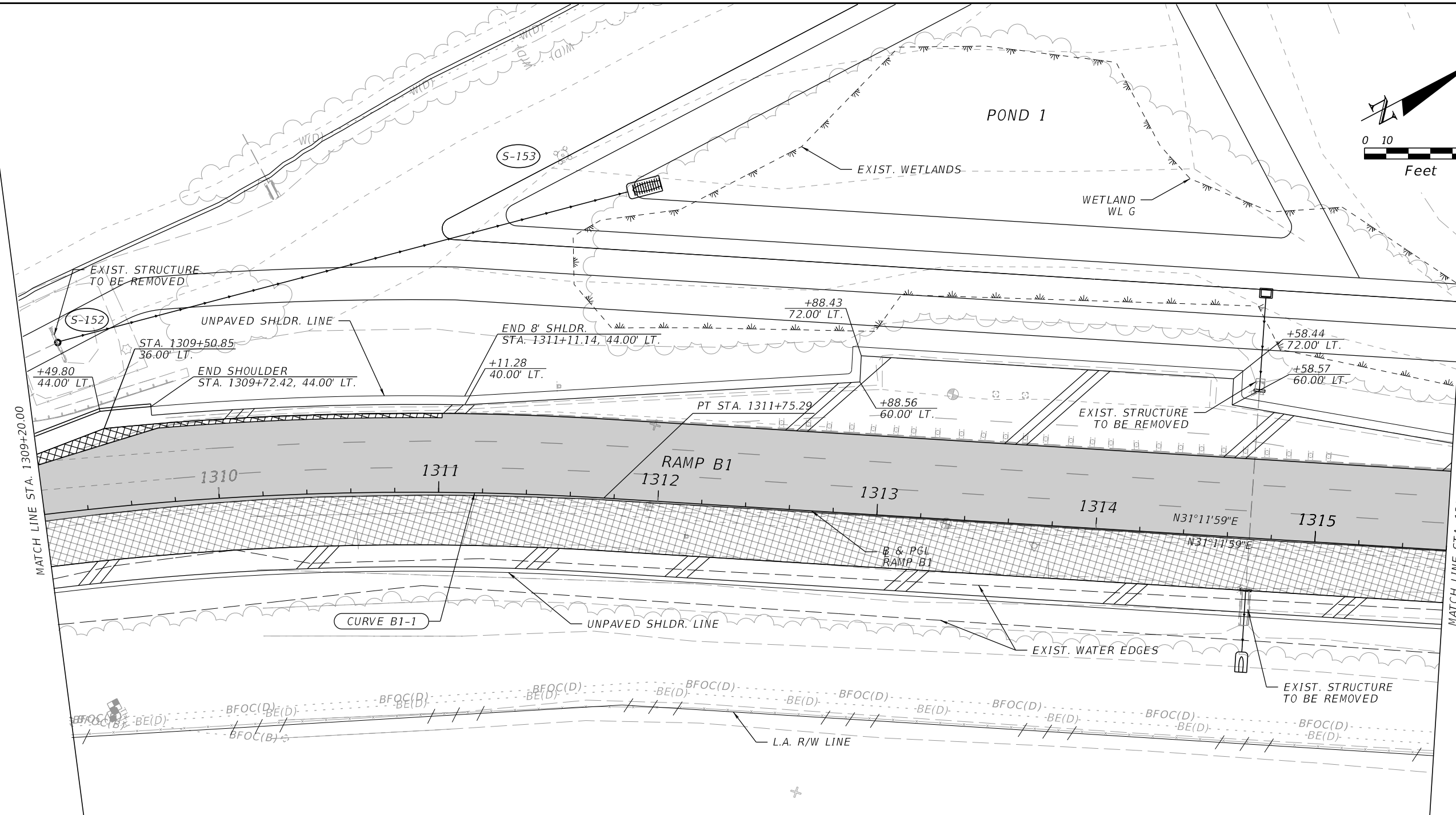
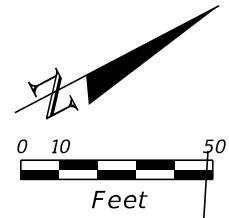

LEGEND	
	SHLDR. PAVT.
	WIDENING
	PAVEMENT MILLING & RESURFACING

7/15/2024 10:08:46 PM Jasser.Dorado
 C:\pwworking\100166317\PLAN\RD14.dgn

REVISIONS				ENGINEER OF RECORD		STATE OF FLORIDA DEPARTMENT OF TRANSPORTATION			ROADWAY PLAN (14) RAMP B	SHEET NO.
DATE	DESCRIPTION	DATE	DESCRIPTION	BURT L. BALDO, P.E. LICENSE NUMBER: 53120 KIMLEY-HORN AND ASSOCIATES, INC 2 ALHAMBRA PLAZA, SUITE 500 CORAL GABLES, FLORIDA 33134		ROAD NO.	COUNTY	FINANCIAL PROJECT ID		66
						SR 93	LEE	446296-2-52-01		

THE OFFICIAL RECORD OF THIS SHEET IS THE ELECTRONIC FILE DIGITALLY SIGNED AND SEALED UNDER RULE 61G15-23.004, F.A.C.

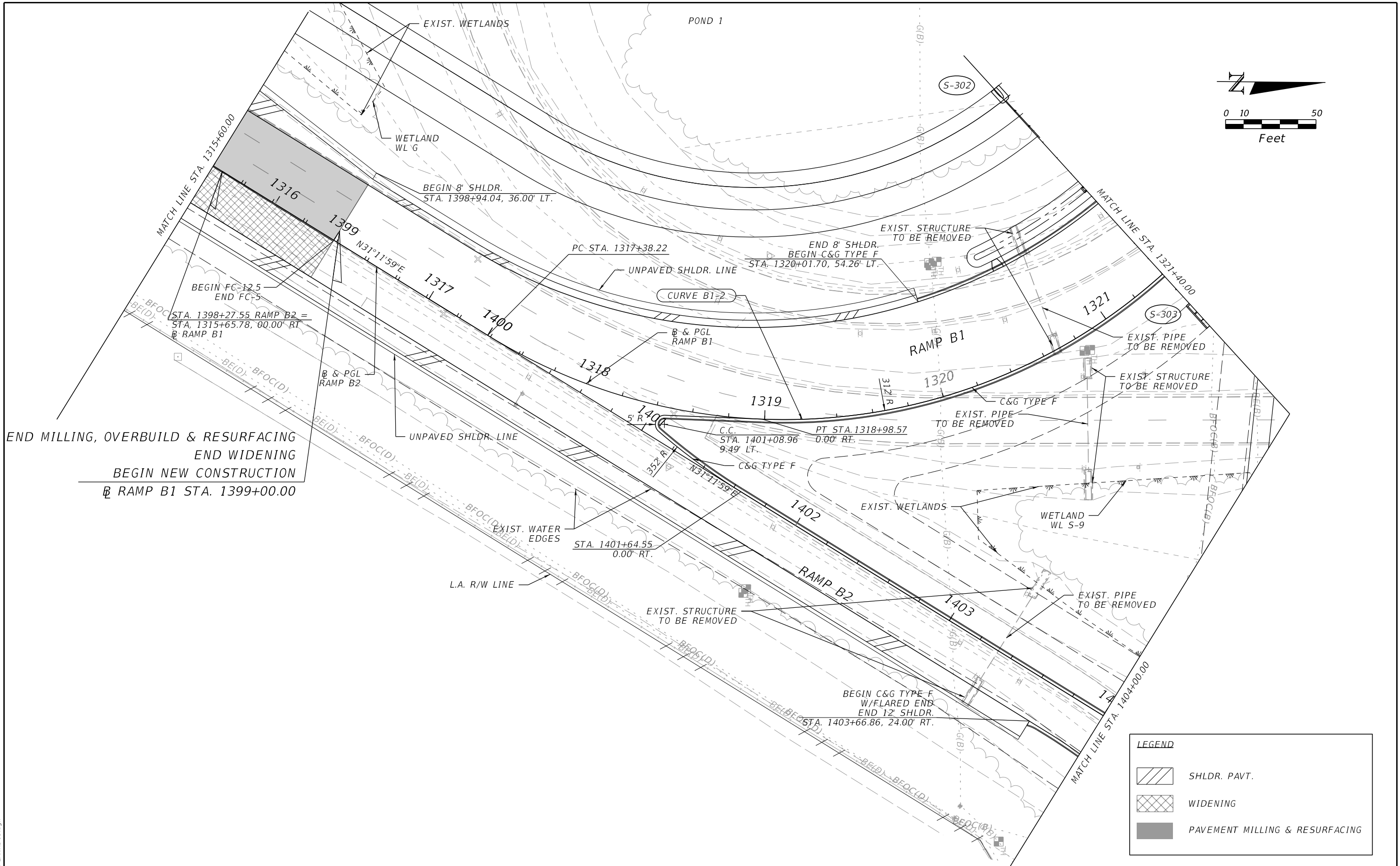
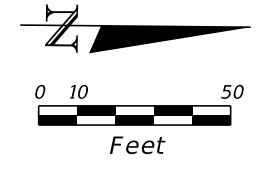

END MILLING, OVERBUILD & RESURFACING
 END WIDENING
 BEGIN NEW CONSTRUCTION
 RAMP B1 STA. 1399+00.00

LEGEND	
	SHLDR. PAVT.
	WIDENING
	PAVEMENT MILLING & RESURFACING

7/15/2024 10:08:58 PM Jasser.Dorado
 C:\PWA\130166317\PLAN\RD15.dgn

REVISIONS				ENGINEER OF RECORD		STATE OF FLORIDA DEPARTMENT OF TRANSPORTATION			ROADWAY PLAN (15) RAMP B	SHEET NO. 67
DATE	DESCRIPTION	DATE	DESCRIPTION			ROAD NO.	COUNTY	FINANCIAL PROJECT ID		
				BURT L. BALDO, P.E. LICENSE NUMBER: 53120 KIMLEY-HORN AND ASSOCIATES, INC 2 ALHAMBRA PLAZA, SUITE 500 CORAL GABLES, FLORIDA 33134		SR 93	LEE	446296-2-52-01		

THE OFFICIAL RECORD OF THIS SHEET IS THE ELECTRONIC FILE DIGITALLY SIGNED AND SEALED UNDER RULE 61G15-23.004, F.A.C.

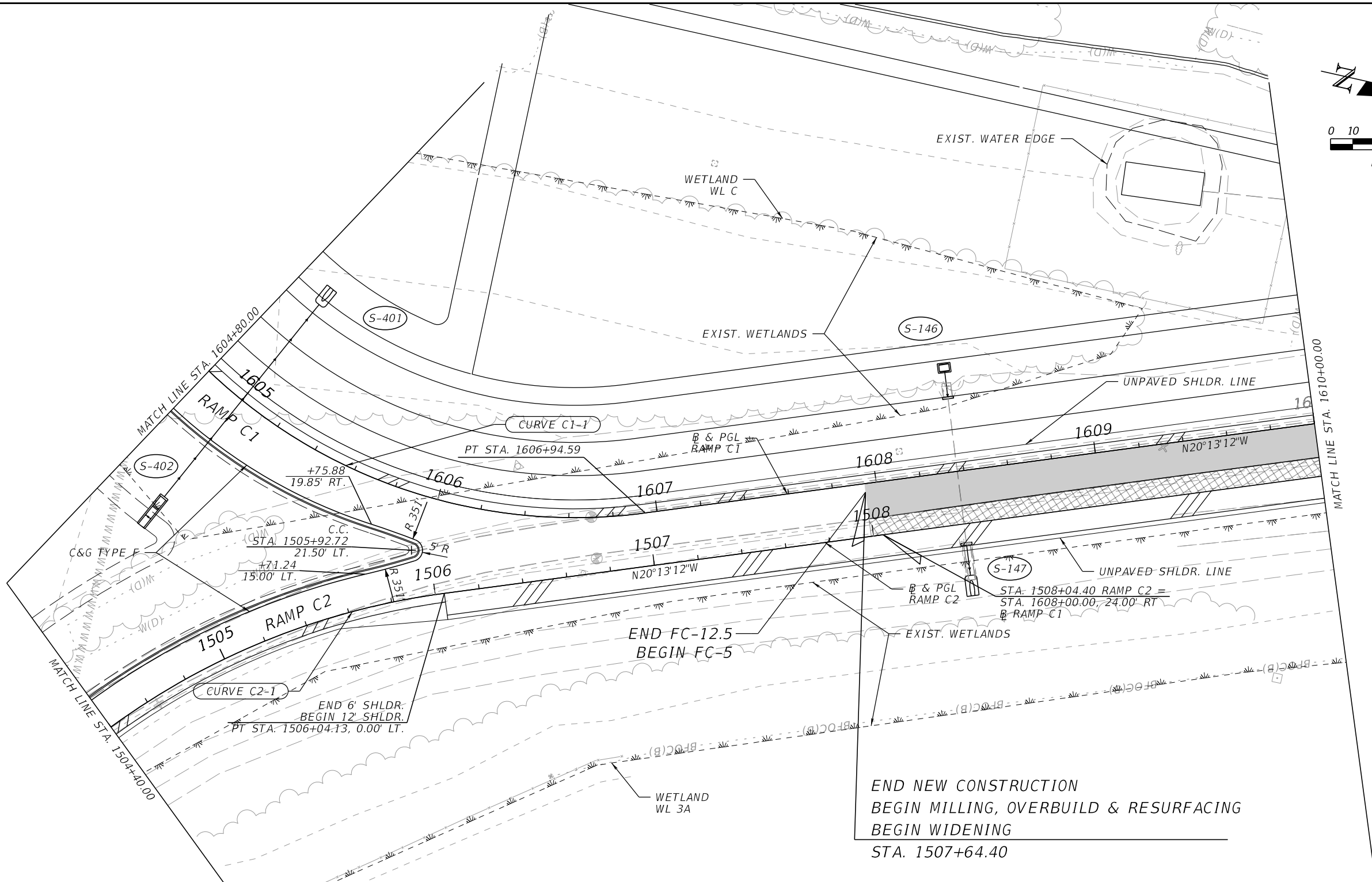
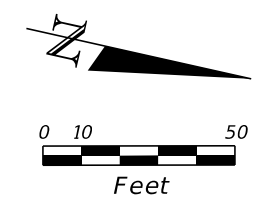

END NEW CONSTRUCTION
 BEGIN MILLING, OVERBUILD & RESURFACING
 BEGIN WIDENING
 STA. 1507+64.40

LEGEND	
	SHLDR. PAVT.
	WIDENING
	PAVEMENT MILLING & RESURFACING

7/15/2024 10:09:11 PM Jasser.Dorado C:\Users\Daniel.Reyes\Desktop\renumber\PLANRD 16.dgn

REVISIONS				ENGINEER OF RECORD		STATE OF FLORIDA DEPARTMENT OF TRANSPORTATION			ROADWAY PLAN (16) RAMP C	SHEET NO.
DATE	DESCRIPTION	DATE	DESCRIPTION	BURT L. BALDO, P.E. LICENSE NUMBER: 53120 KIMLEY-HORN AND ASSOCIATES, INC 2 ALHAMBRA PLAZA, SUITE 500 CORAL GABLES, FLORIDA 33134		ROAD NO.	COUNTY	FINANCIAL PROJECT ID		68
						SR 93	LEE	446296-2-52-01		

THE OFFICIAL RECORD OF THIS SHEET IS THE ELECTRONIC FILE DIGITALLY SIGNED AND SEALED UNDER RULE 61G15-23.004, F.A.C.

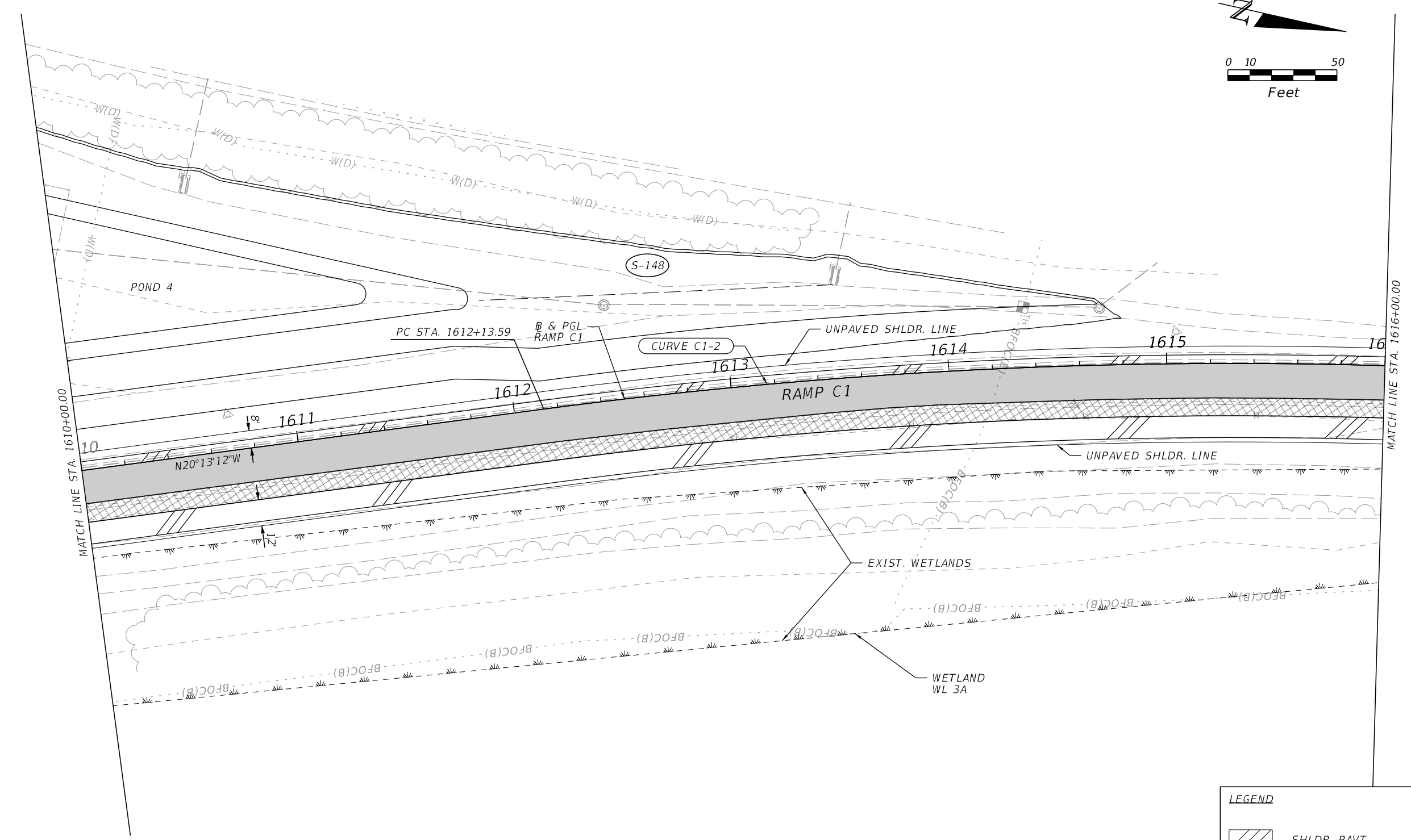
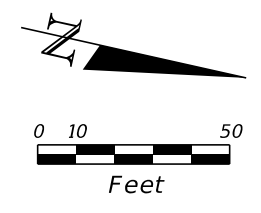

LEGEND	
	SHLDR. PAVT.
	WIDENING
	PAVEMENT MILLING & RESURFACING

7/15/2024 10:09:23 PM Jasser.Dorado
C:\Users\Daniel.Reyes\Desktop\renumber\PLANRD17.dgn

REVISIONS				ENGINEER OF RECORD		STATE OF FLORIDA DEPARTMENT OF TRANSPORTATION			ROADWAY PLAN (17) RAMP C	SHEET NO.
DATE	DESCRIPTION	DATE	DESCRIPTION	BURT L. BALDO, P.E. LICENSE NUMBER: 53120 KIMLEY-HORN AND ASSOCIATES, INC 2 ALHAMBRA PLAZA, SUITE 500 CORAL GABLES, FLORIDA 33134		ROAD NO.	COUNTY	FINANCIAL PROJECT ID		69
						SR 93	LEE	446296-2-52-01		

THE OFFICIAL RECORD OF THIS SHEET IS THE ELECTRONIC FILE DIGITALLY SIGNED AND SEALED UNDER RULE 61G15-23.004, F.A.C.

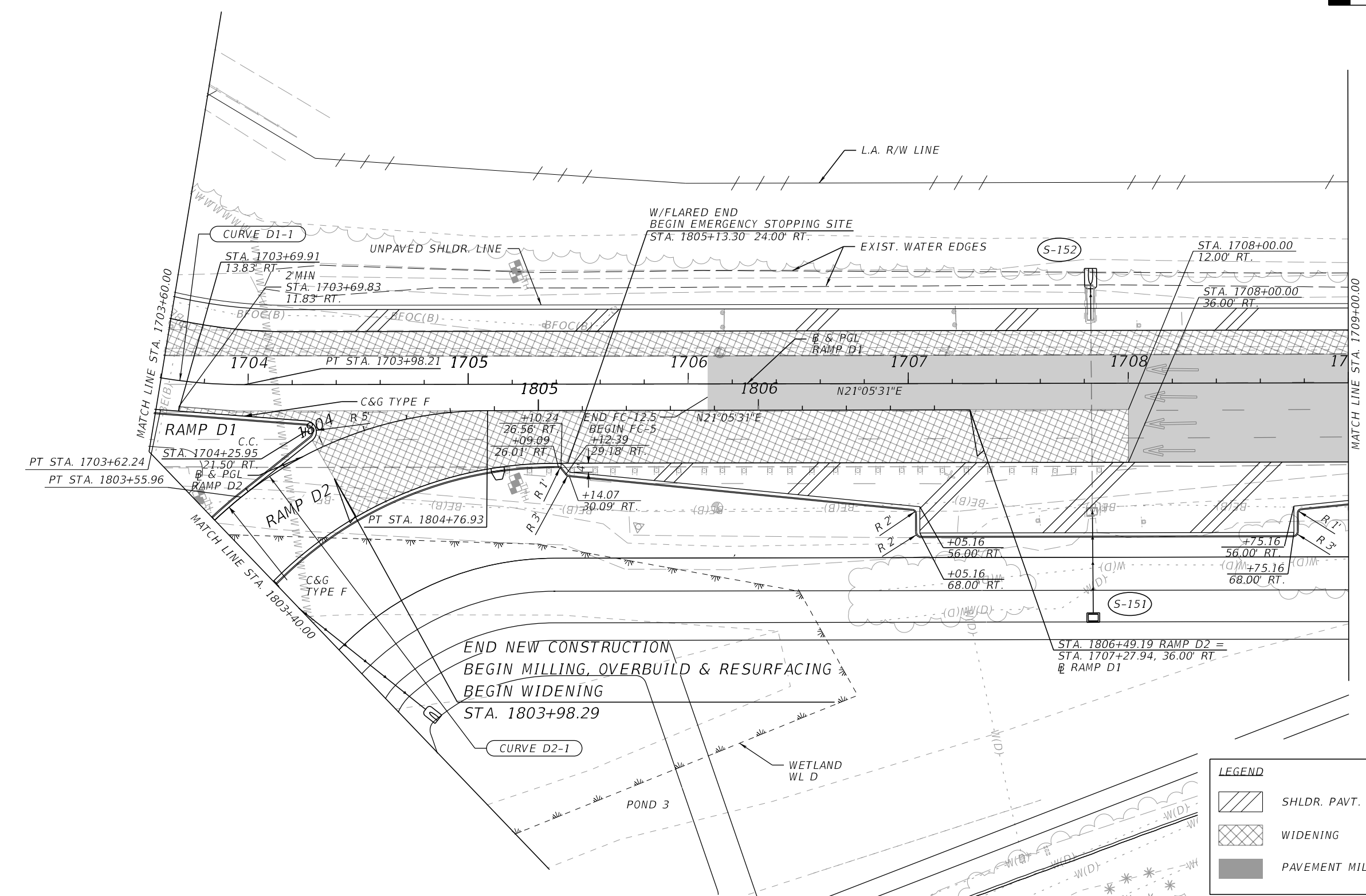
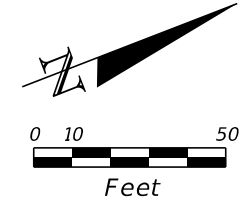

LEGEND	
	SHLDR. PAVT.
	WIDENING
	PAVEMENT MILLING & RESURFACING

7/15/2024 10:09:48 PM Jasser.Dorado
c:\pwworking\100166317\PLAN\RD18.dgn

REVISIONS	
DATE	DESCRIPTION

ENGINEER OF RECORD
 BURT L. BALDO, P.E.
 LICENSE NUMBER: 53120
 KIMLEY-HORN AND ASSOCIATES, INC
 2 ALHAMBRA PLAZA, SUITE 500
 CORAL GABLES, FLORIDA 33134

STATE OF FLORIDA DEPARTMENT OF TRANSPORTATION		
ROAD NO.	COUNTY	FINANCIAL PROJECT ID
SR 93	LEE	446296-2-52-01

ROADWAY PLAN (18)
RAMP D

SHEET NO.
70

THE OFFICIAL RECORD OF THIS SHEET IS THE ELECTRONIC FILE DIGITALLY SIGNED AND SEALED UNDER RULE 61G15-23.004, F.A.C.

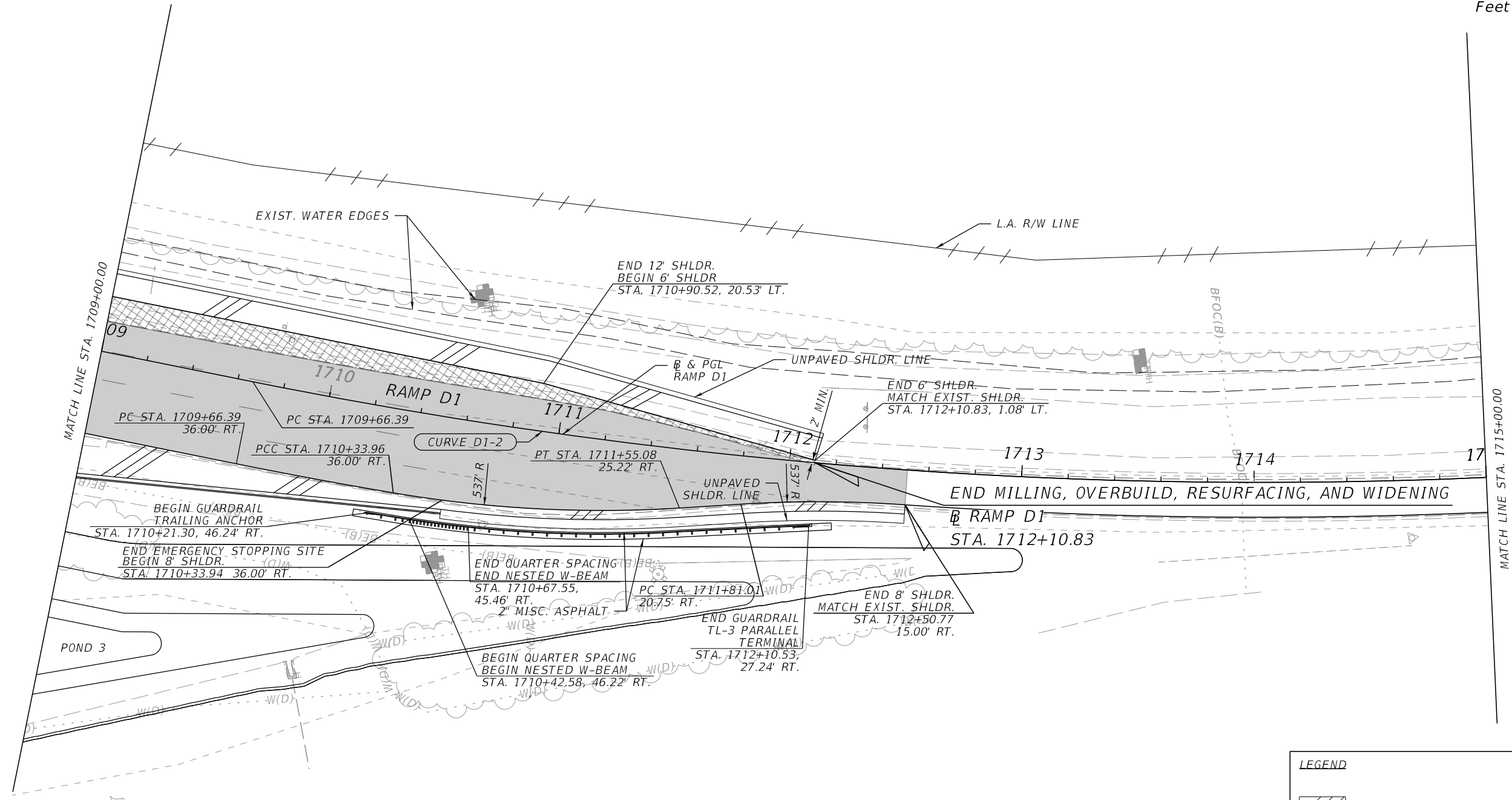
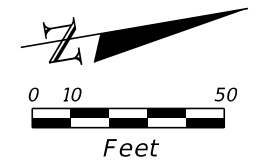

LEGEND	
	SHLDR. PAVT.
	WIDENING
	PAVEMENT MILLING & RESURFACING

7/15/2024 10:10:12 PM Jasser.Dorado C:\Users\Daniel.Reyes\Desktop\renumber\PLANRD19.dgn

REVISIONS				ENGINEER OF RECORD		STATE OF FLORIDA DEPARTMENT OF TRANSPORTATION			ROADWAY PLAN (19) RAMP A	SHEET NO. 71
DATE	DESCRIPTION	DATE	DESCRIPTION			ROAD NO.	COUNTY	FINANCIAL PROJECT ID		
				BURT L. BALDO, P.E. LICENSE NUMBER: 53120 KIMLEY-HORN AND ASSOCIATES, INC 2 ALHAMBRA PLAZA, SUITE 500 CORAL GABLES, FLORIDA 33134		SR 93	LEE	446296-2-52-01		

THE OFFICIAL RECORD OF THIS SHEET IS THE ELECTRONIC FILE DIGITALLY SIGNED AND SEALED UNDER RULE 61G15-23.004, F.A.C.

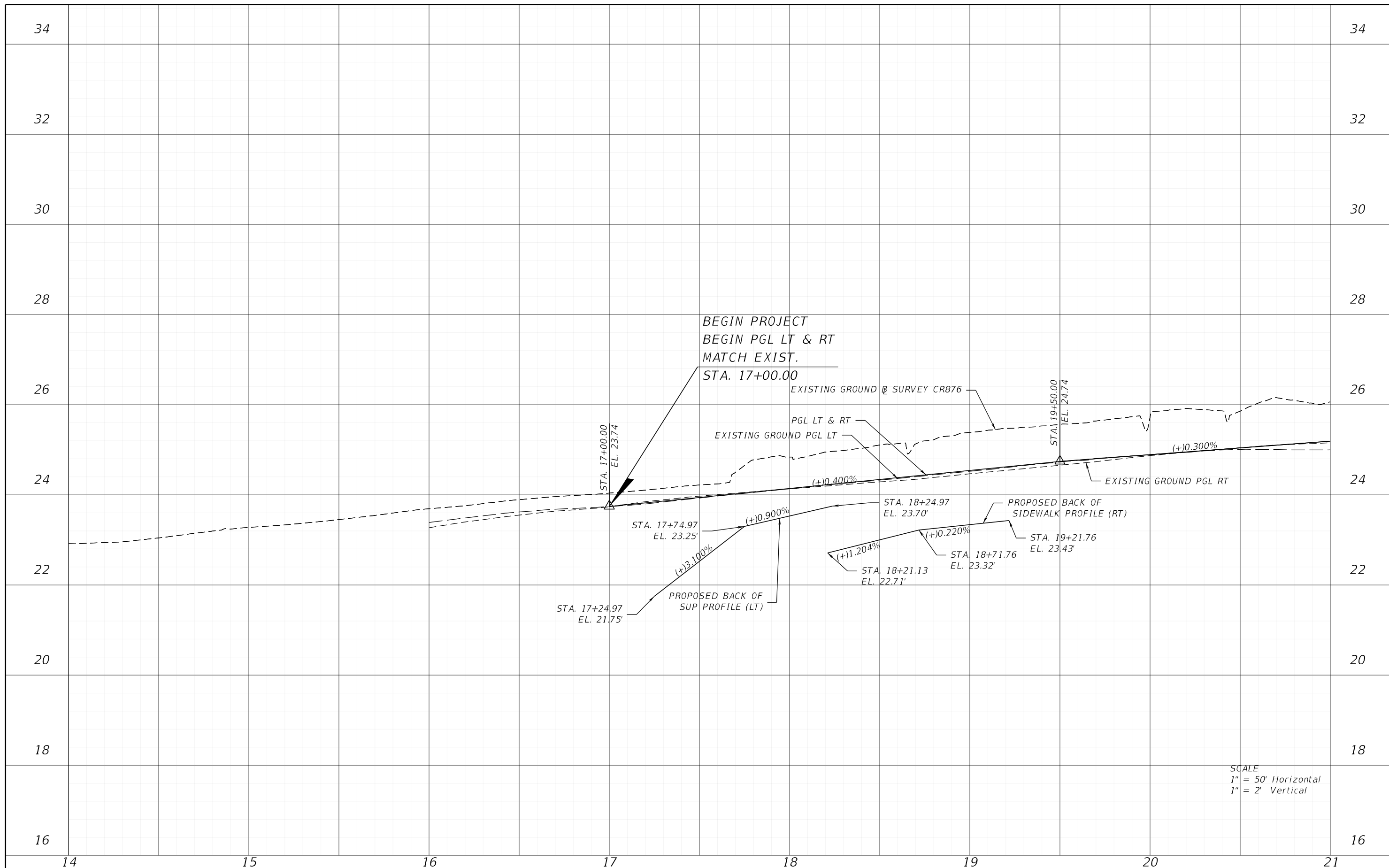

SCALE
 1" = 50' Horizontal
 1" = 2' Vertical

<table border="1"> <thead> <tr> <th colspan="2">REVISIONS</th> </tr> <tr> <th>DATE</th> <th>DESCRIPTION</th> </tr> </thead> <tbody> <tr> <td> </td> <td> </td> </tr> </tbody> </table>				REVISIONS		DATE	DESCRIPTION			ENGINEER OF RECORD BURT BALDO, P.E. LICENSE NUMBER: 53120 KIMLEY-HORN AND ASSOCIATES, INC 2 ALHAMBRA PLAZA, SUITE 500 CORAL GABLES, FLORIDA 33134		STATE OF FLORIDA DEPARTMENT OF TRANSPORTATION			ROADWAY PROFILE (1)	SHEET NO. 72
REVISIONS																
DATE	DESCRIPTION															
		<table border="1"> <thead> <tr> <th>ROAD NO.</th> <th>COUNTY</th> <th>FINANCIAL PROJECT ID</th> </tr> </thead> <tbody> <tr> <td>SR 93</td> <td>LEE</td> <td>446296-2-52-01</td> </tr> </tbody> </table>			ROAD NO.	COUNTY	FINANCIAL PROJECT ID	SR 93	LEE	446296-2-52-01						
ROAD NO.	COUNTY	FINANCIAL PROJECT ID														
SR 93	LEE	446296-2-52-01														

THE OFFICIAL RECORD OF THIS SHEET IS THE ELECTRONIC FILE DIGITALLY SIGNED AND SEALED UNDER RULE 61G15-23.004, F.A.C.

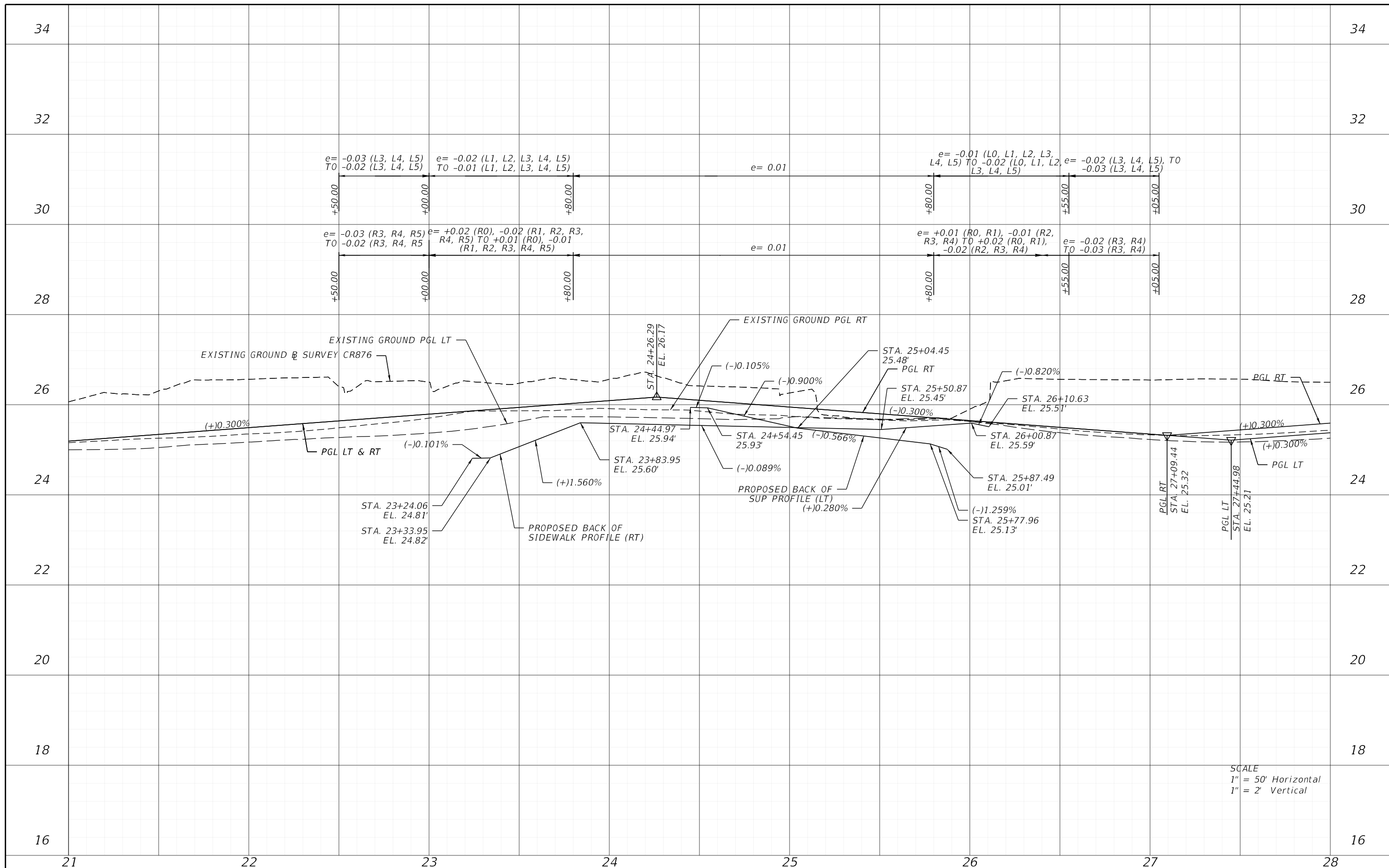

SCALE
 1" = 50' Horizontal
 1" = 2' Vertical

REVISIONS				ENGINEER OF RECORD		STATE OF FLORIDA DEPARTMENT OF TRANSPORTATION			SHEET NO.
DATE	DESCRIPTION	DATE	DESCRIPTION	BURT BALDO, P.E. LICENSE NUMBER: 53120 KIMLEY-HORN AND ASSOCIATES, INC 2 ALHAMBRA PLAZA, SUITE 500 CORAL GABLES, FLORIDA 33134		ROAD NO.	COUNTY	FINANCIAL PROJECT ID	
						SR 93	LEE	446296-2-52-01	73

ROADWAY PROFILE (2)

THE OFFICIAL RECORD OF THIS SHEET IS THE ELECTRONIC FILE DIGITALLY SIGNED AND SEALED UNDER RULE 61G15-23.004, F.A.C.

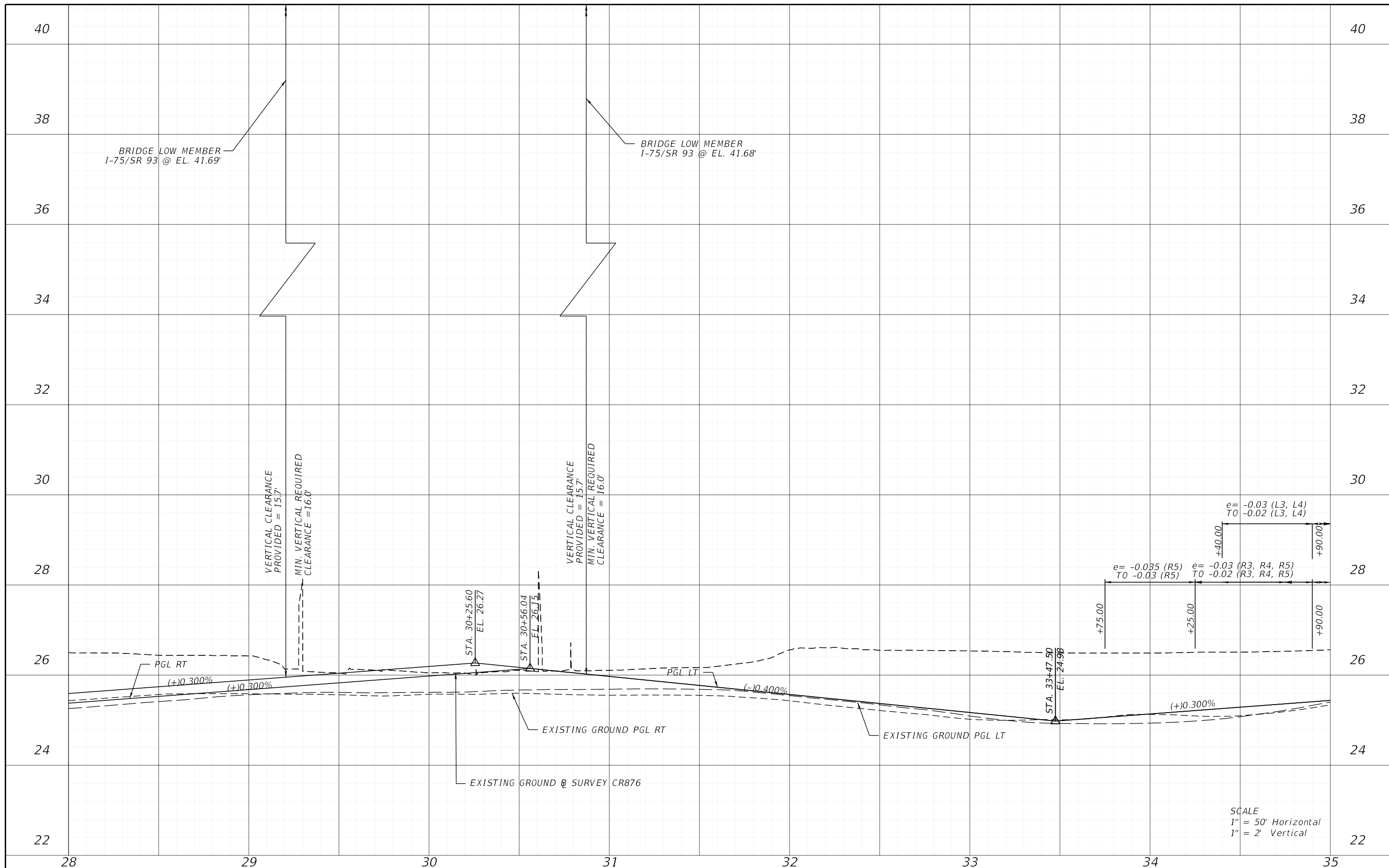

REVISIONS				ENGINEER OF RECORD		STATE OF FLORIDA DEPARTMENT OF TRANSPORTATION			ROADWAY PROFILE (3)	SHEET NO.
DATE	DESCRIPTION	DATE	DESCRIPTION	BURT BALDO, P.E. LICENSE NUMBER: 53120 KIMLEY-HORN AND ASSOCIATES, INC 2 ALHAMBRA PLAZA, SUITE 500 CORAL GABLES, FLORIDA 33134		ROAD NO.	COUNTY	FINANCIAL PROJECT ID		74
						SR 93	LEE	446296-2-52-01		

THE OFFICIAL RECORD OF THIS SHEET IS THE ELECTRONIC FILE DIGITALLY SIGNED AND SEALED UNDER RULE 61G15-23.004, F.A.C.

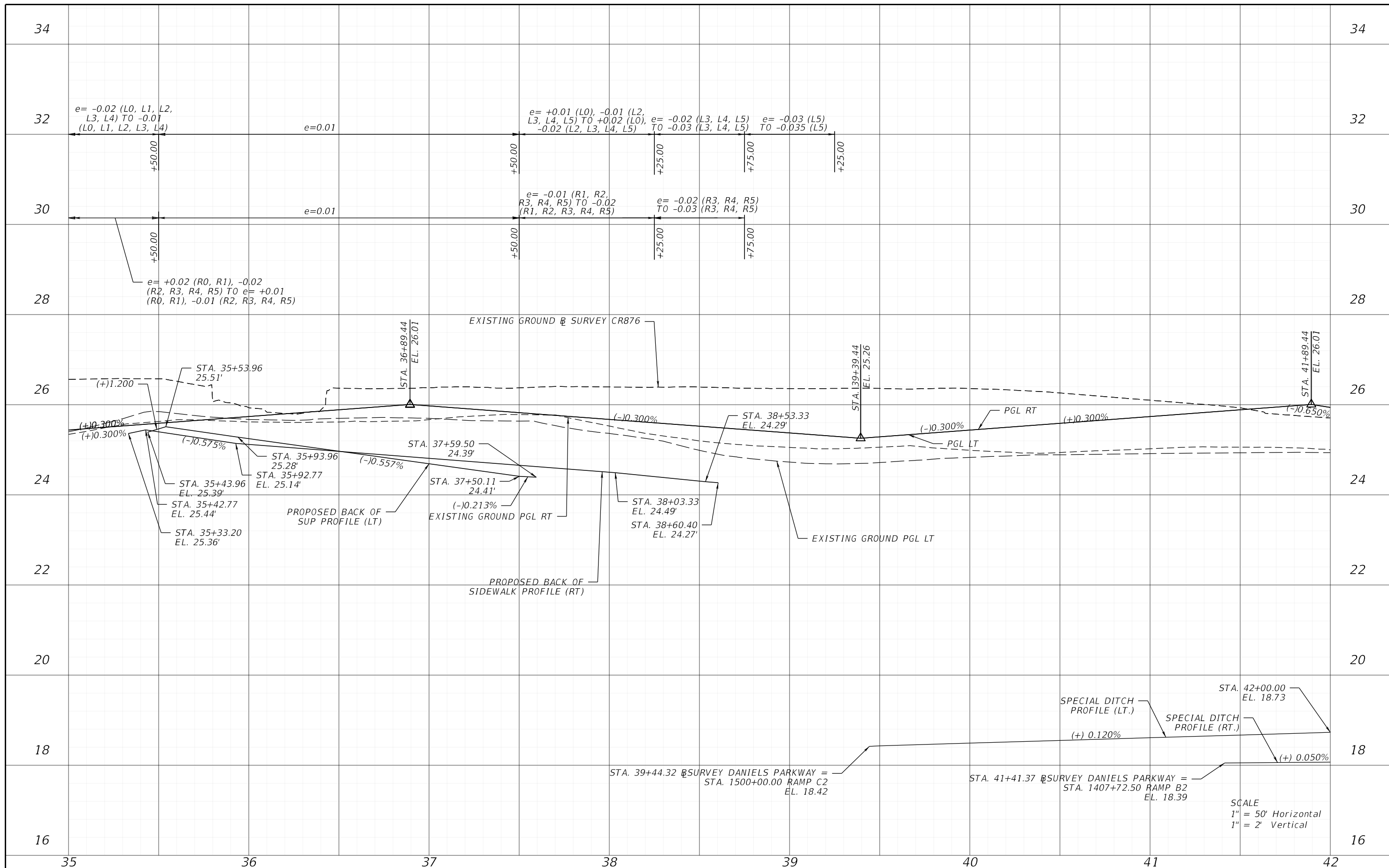

REVISIONS				ENGINEER OF RECORD		STATE OF FLORIDA DEPARTMENT OF TRANSPORTATION			ROADWAY PROFILE (4)	SHEET NO. 75
DATE	DESCRIPTION	DATE	DESCRIPTION	BURT BALDO, P.E. LICENSE NUMBER: 53120 KIMLEY-HORN AND ASSOCIATES, INC 2 ALHAMBRA PLAZA, SUITE 500 CORAL GABLES, FLORIDA 33134		ROAD NO.	COUNTY	FINANCIAL PROJECT ID		
						SR 93	LEE	446296-2-52-01		

THE OFFICIAL RECORD OF THIS SHEET IS THE ELECTRONIC FILE DIGITALLY SIGNED AND SEALED UNDER RULE 61G15-23.004, F.A.C.

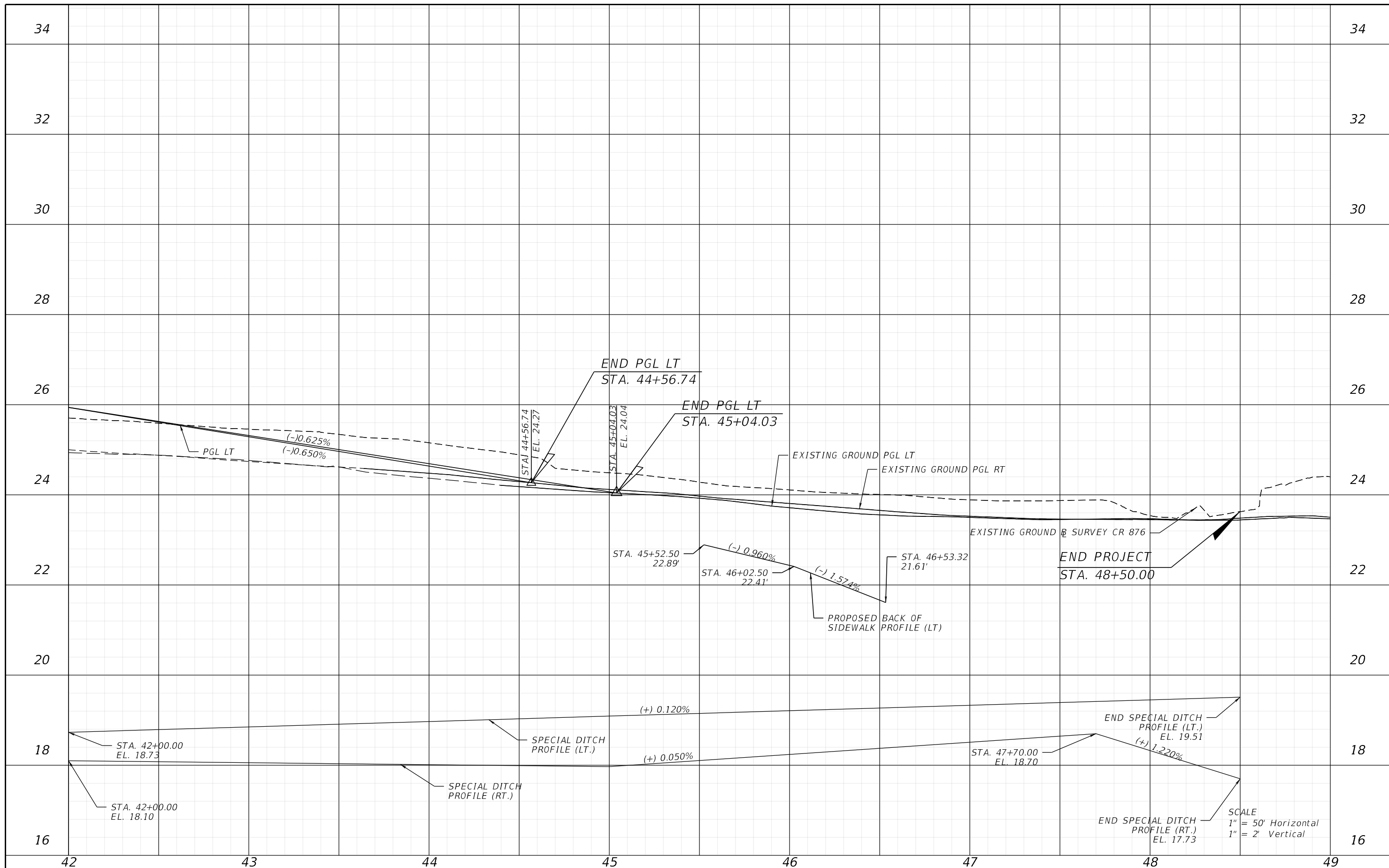

REVISIONS		ENGINEER OF RECORD		STATE OF FLORIDA DEPARTMENT OF TRANSPORTATION			ROADWAY PROFILE (5)	SHEET NO.
DATE	DESCRIPTION	DATE	DESCRIPTION	ROAD NO.	COUNTY	FINANCIAL PROJECT ID		
			BURT BALDO, P.E. LICENSE NUMBER: 53120 KIMLEY-HORN AND ASSOCIATES, INC 2 ALHAMBRA PLAZA, SUITE 500 CORAL GABLES, FLORIDA 33134	SR 93	LEE	446296-2-52-01		76

THE OFFICIAL RECORD OF THIS SHEET IS THE ELECTRONIC FILE DIGITALLY SIGNED AND SEALED UNDER RULE 61G15-23.004, F.A.C.

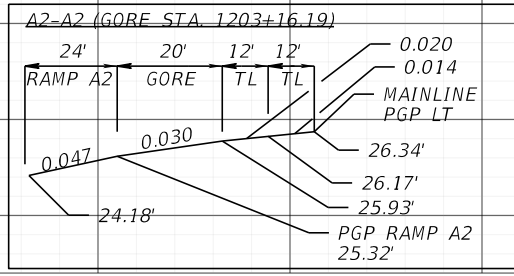
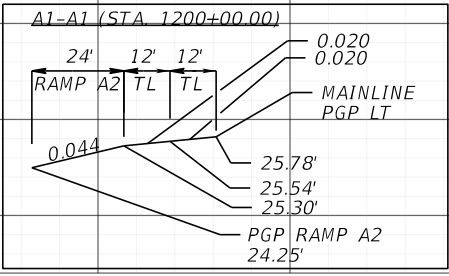
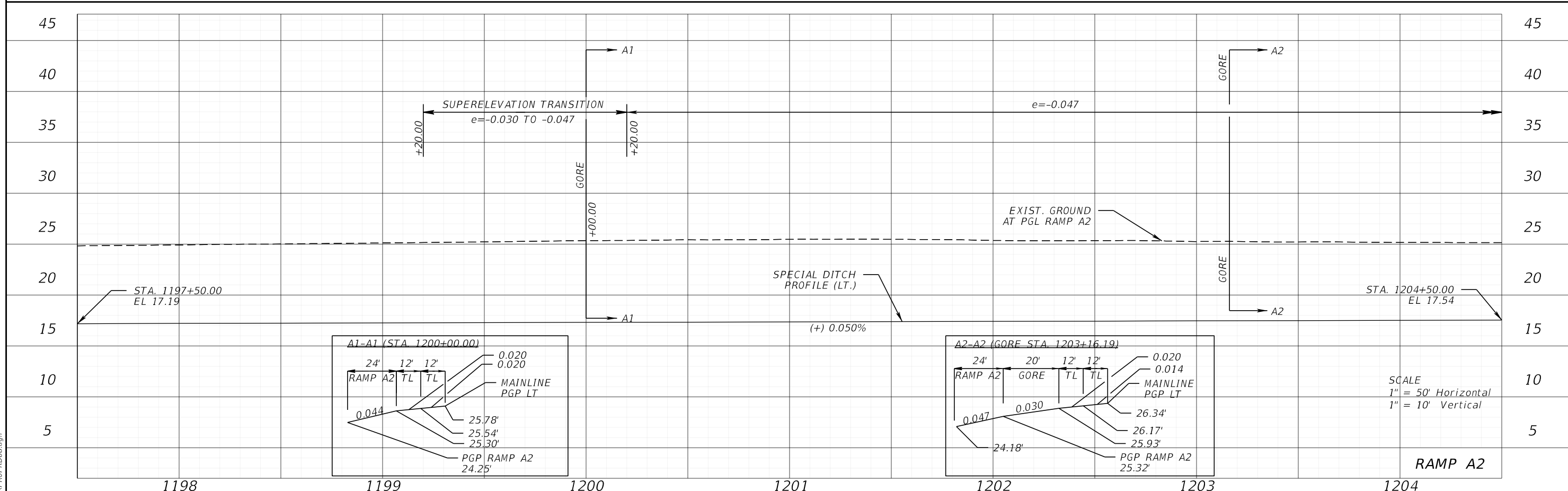
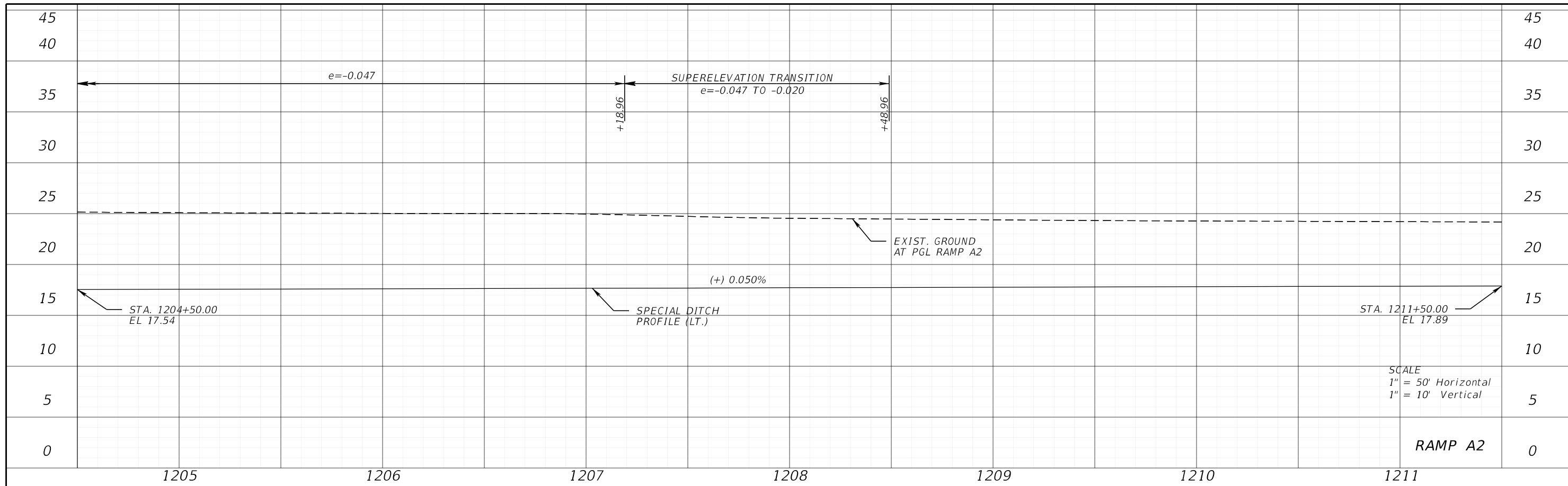

7/15/2024 2:55:06 PM Daniel.Heinze
c:\pwworking\100166317\PROJ\RD08.dgn

REVISIONS		ENGINEER OF RECORD		STATE OF FLORIDA DEPARTMENT OF TRANSPORTATION			SHEET NO.
DATE	DESCRIPTION	DATE	DESCRIPTION	ROAD NO.	COUNTY	FINANCIAL PROJECT ID	
				SR 93	LEE	446296-2-52-01	77
				ROADWAY PROFILE (6)			

THE OFFICIAL RECORD OF THIS SHEET IS THE ELECTRONIC FILE DIGITALLY SIGNED AND SEALED UNDER RULE 61G15-23.004, F.A.C.

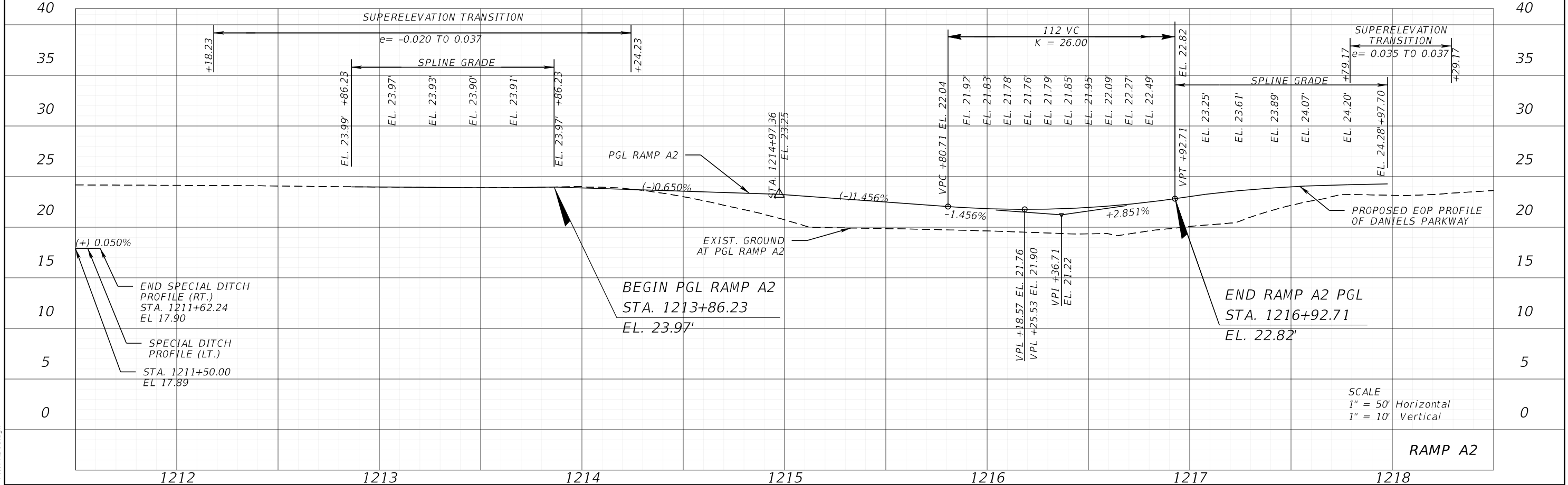
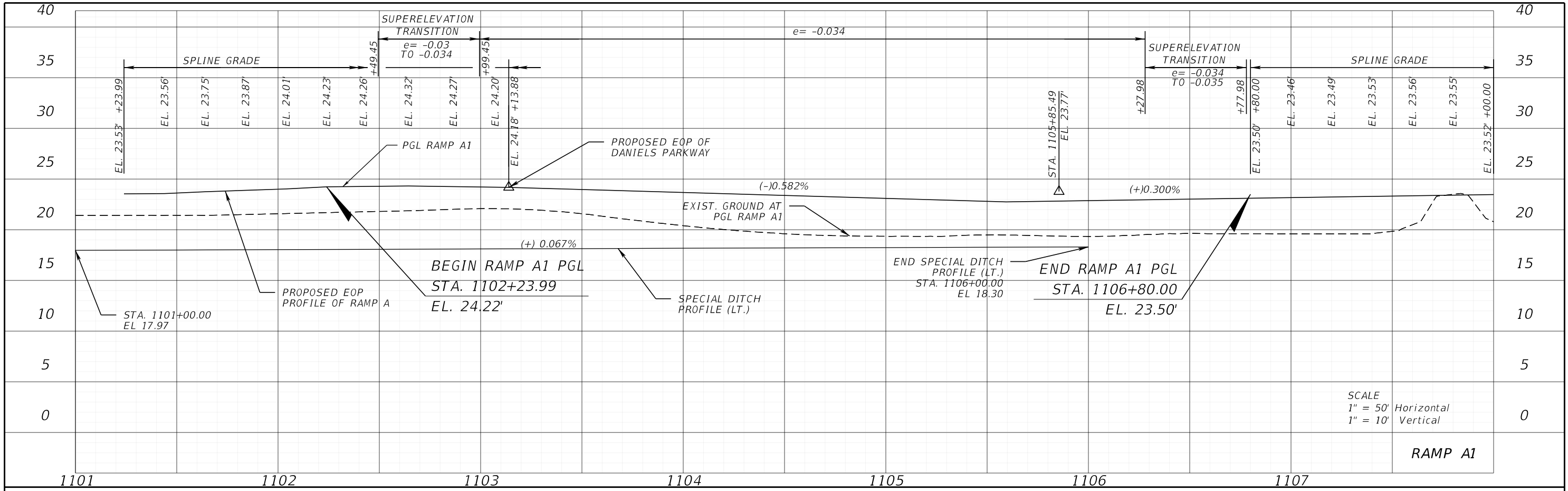

REVISIONS		ENGINEER OF RECORD		STATE OF FLORIDA DEPARTMENT OF TRANSPORTATION			ROADWAY PROFILE (7)	SHEET NO. 78
DATE	DESCRIPTION	DATE	DESCRIPTION	ROAD NO.	COUNTY	FINANCIAL PROJECT ID		
			BURT L. BALDO, P.E. LICENSE NUMBER: 53120 KIMLEY-HORN AND ASSOCIATES, INC 2 ALHAMBRA PLAZA, SUITE 500 CORAL GABLES, FLORIDA 33134	SR 93	LEE	446296-2-52-01		

7/15/2024 2:55:09 PM Daniel.Heinze
c:\pwworking\100166317\PROJ\FD08.dgn

THE OFFICIAL RECORD OF THIS SHEET IS THE ELECTRONIC FILE DIGITALLY SIGNED AND SEALED UNDER RULE 61G15-23.004, F.A.C.

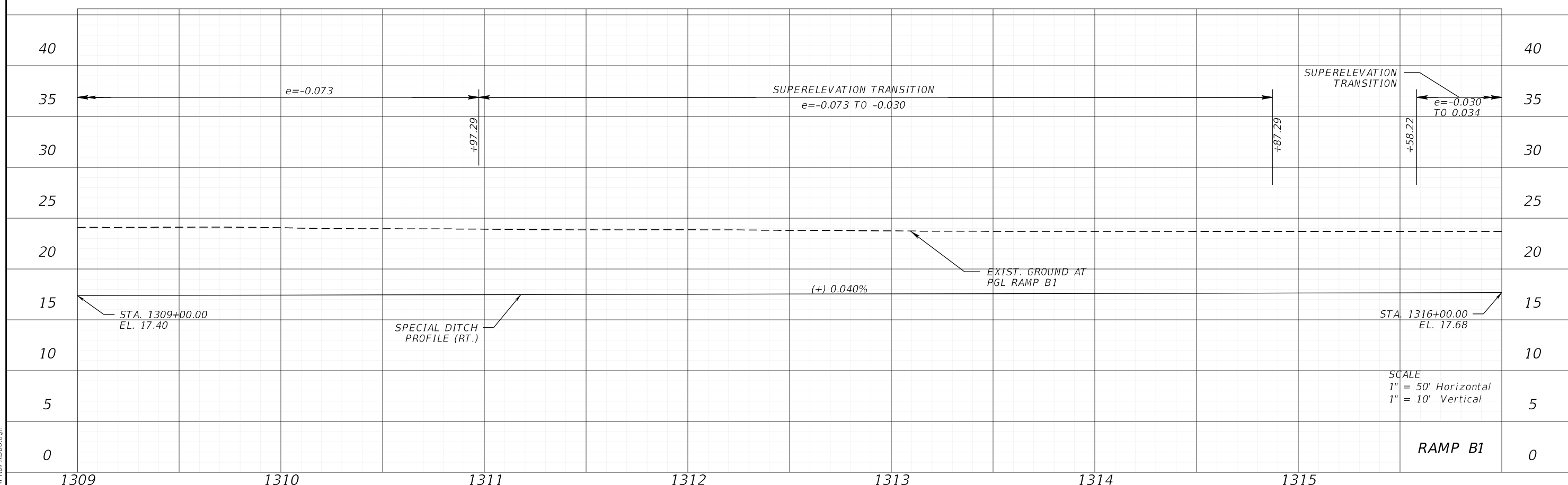
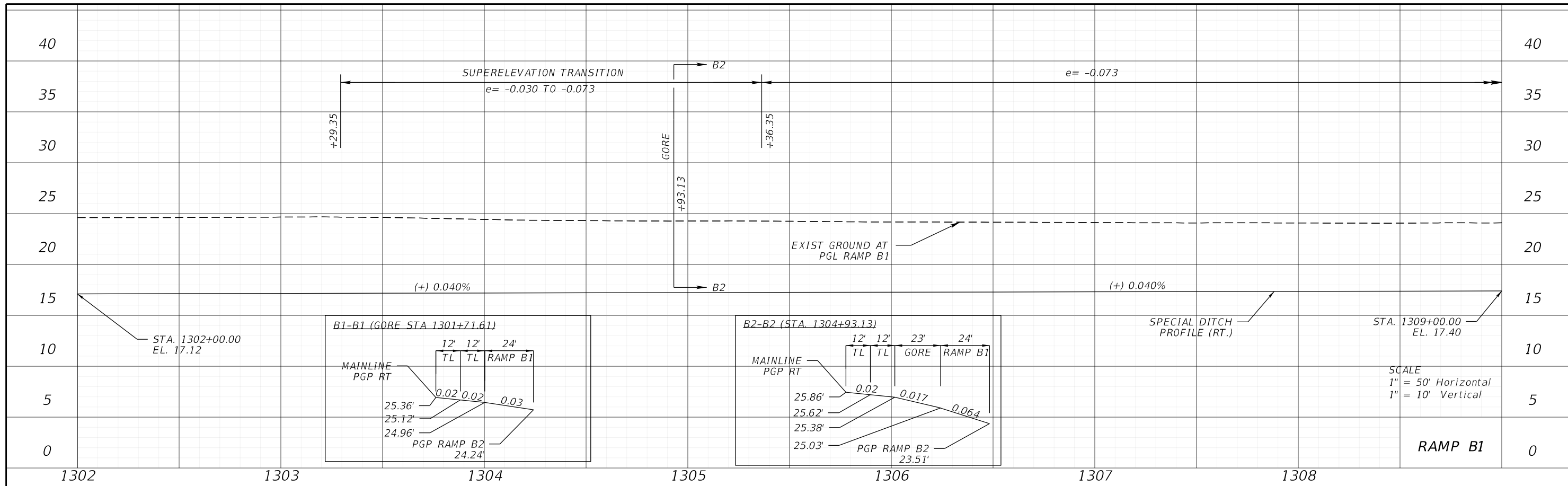

7/15/2024 2:55:58 PM Daniel.Heinze
c:\pwworking\100166317\PROJ\FD06.dgn

REVISIONS		ENGINEER OF RECORD		STATE OF FLORIDA DEPARTMENT OF TRANSPORTATION			ROADWAY PROFILE (8)	SHEET NO.
DATE	DESCRIPTION	DATE	DESCRIPTION	ROAD NO.	COUNTY	FINANCIAL PROJECT ID		79
				SR 93	LEE	446296-2-52-01		

BURT L. BALDO, P.E.
LICENSE NUMBER: 53120
KIMLEY-HORN AND ASSOCIATES, INC
2 ALHAMBRA PLAZA, SUITE 500
CORAL GABLES, FLORIDA 33134

THE OFFICIAL RECORD OF THIS SHEET IS THE ELECTRONIC FILE DIGITALLY SIGNED AND SEALED UNDER RULE 61G15-23.004, F.A.C.

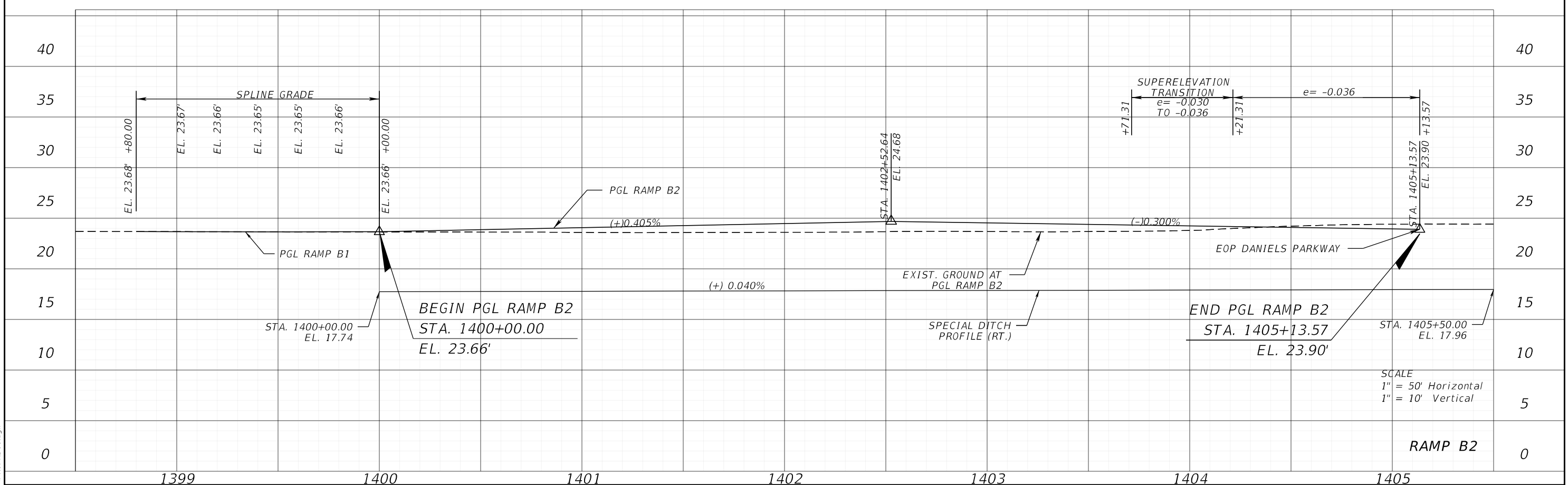
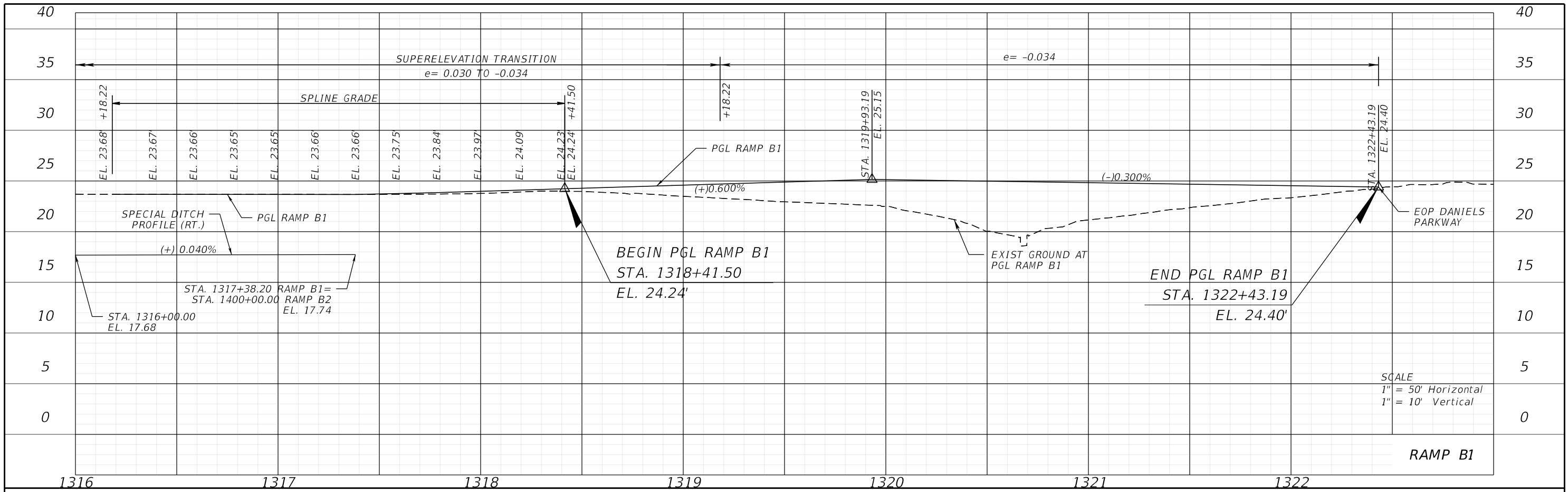

REVISIONS		ENGINEER OF RECORD		STATE OF FLORIDA DEPARTMENT OF TRANSPORTATION			ROADWAY PROFILE (9)	SHEET NO.
DATE	DESCRIPTION	DATE	DESCRIPTION	ROAD NO.	COUNTY	FINANCIAL PROJECT ID		
			BURT L. BALDO, P.E. LICENSE NUMBER: 53120 KIMLEY-HORN AND ASSOCIATES, INC 2 ALHAMBRA PLAZA, SUITE 500 CORAL GABLES, FLORIDA 33134	SR 93	LEE	446296-2-52-01		80

7/15/2024 2:55:59 PM Daniel.Heinze
c:\pwworking\100166317\PROJ\FD06.dgn

THE OFFICIAL RECORD OF THIS SHEET IS THE ELECTRONIC FILE DIGITALLY SIGNED AND SEALED UNDER RULE 61G15-23.004, F.A.C.

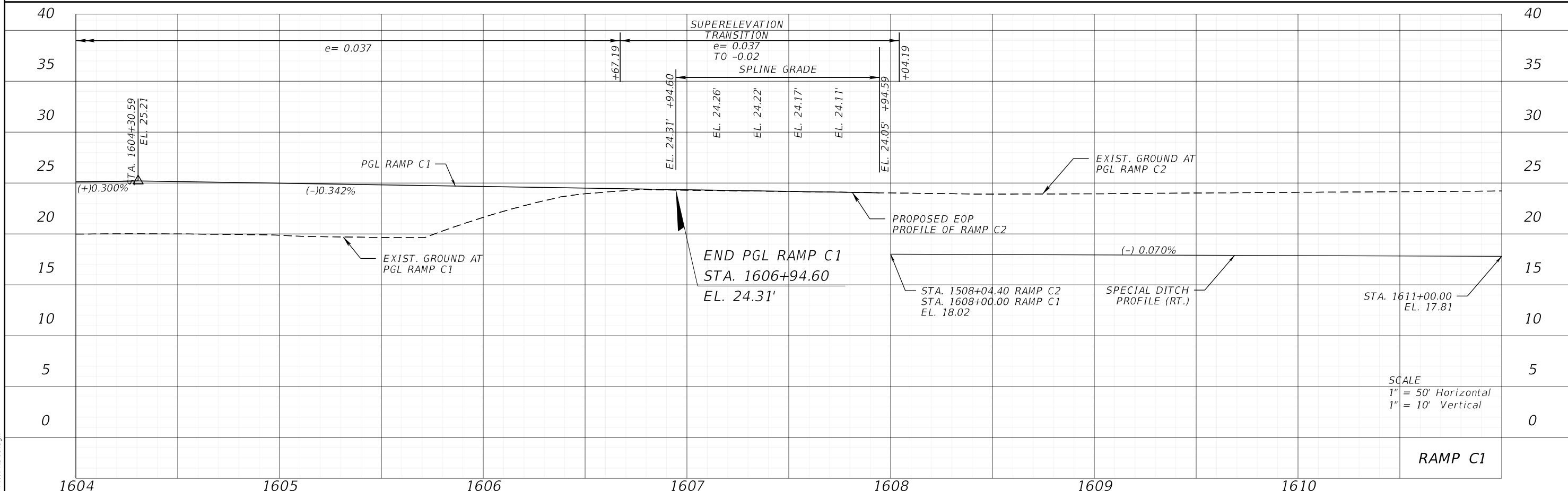
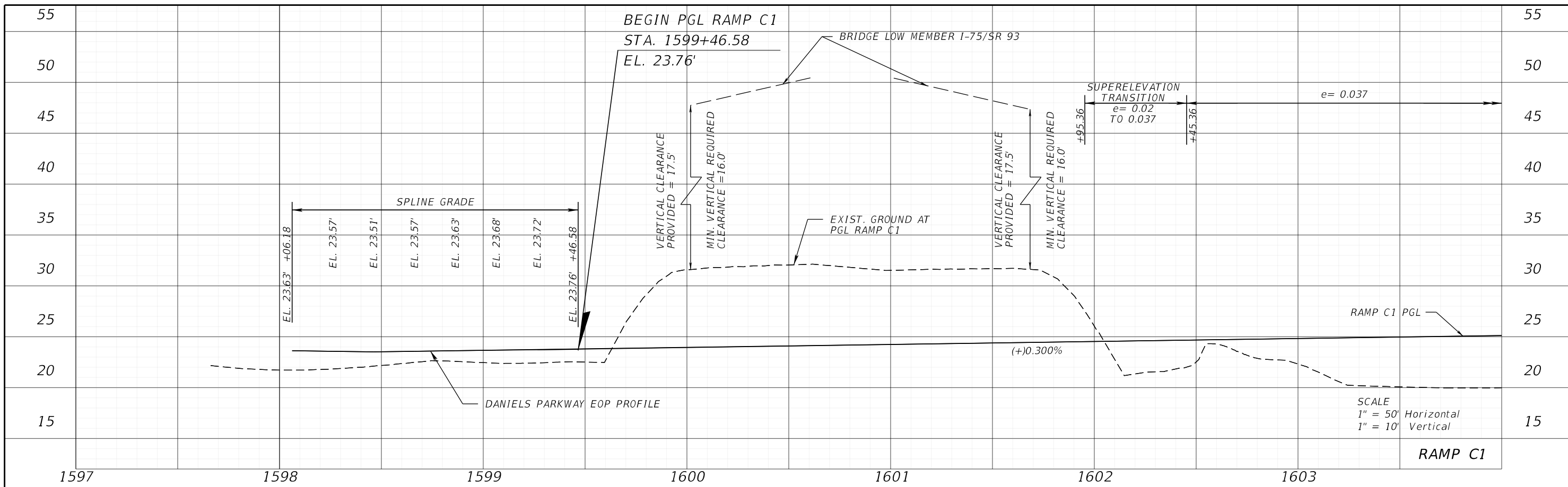

7/15/2024 2:56:25 PM Daniel.Heinze
c:\pwworking\100166317\PROJ\FRD09.dgn

REVISIONS				ENGINEER OF RECORD		STATE OF FLORIDA DEPARTMENT OF TRANSPORTATION			ROADWAY PROFILE (10)	SHEET NO. 81
DATE	DESCRIPTION	DATE	DESCRIPTION	BURT L. BALDO, P.E. LICENSE NUMBER: 53120 KIMLEY-HORN AND ASSOCIATES, INC 2 ALHAMBRA PLAZA, SUITE 500 CORAL GABLES, FLORIDA 33134		ROAD NO.	COUNTY	FINANCIAL PROJECT ID		
						SR 93	LEE	446296-2-52-01		

THE OFFICIAL RECORD OF THIS SHEET IS THE ELECTRONIC FILE DIGITALLY SIGNED AND SEALED UNDER RULE 61G15-23.004, F.A.C.

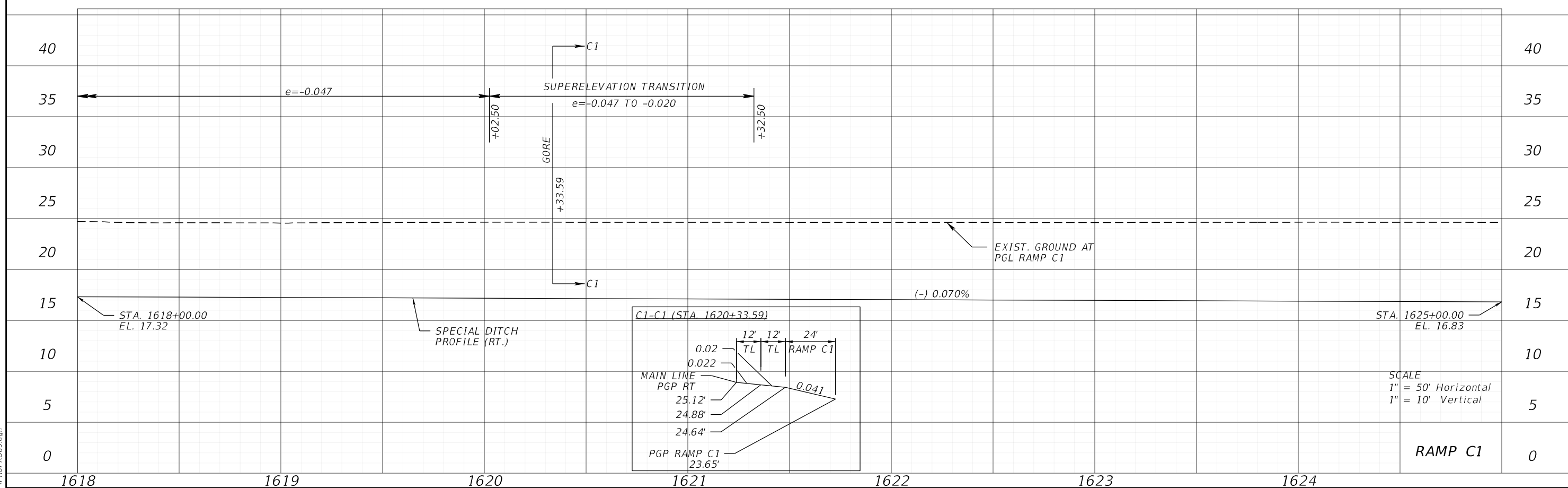
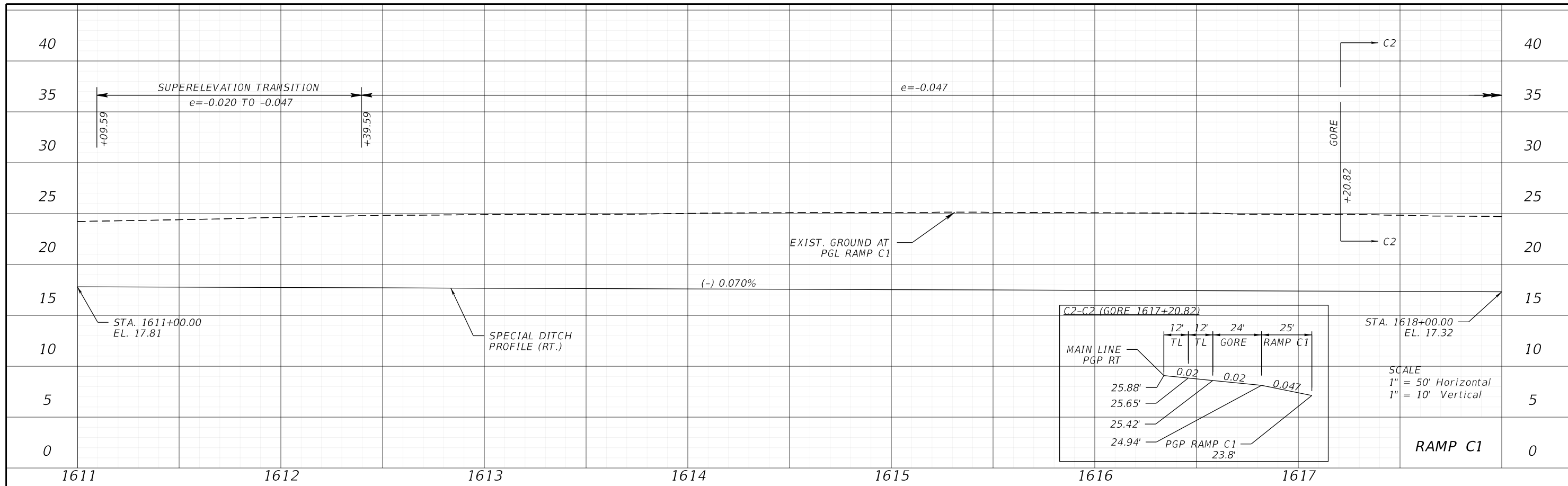

DATE		DESCRIPTION		ENGINEER OF RECORD		STATE OF FLORIDA DEPARTMENT OF TRANSPORTATION			ROADWAY PROFILE (11)	SHEET NO.
DATE	DESCRIPTION	DATE	DESCRIPTION	BURT L. BALDO, P.E. LICENSE NUMBER: 53120 KIMLEY-HORN AND ASSOCIATES, INC 2 ALHAMBRA PLAZA, SUITE 500 CORAL GABLES, FLORIDA 33134		ROAD NO.	COUNTY	FINANCIAL PROJECT ID		
						SR 93	LEE	446296-2-52-01	82	

7/15/2024 2:56:28 PM Daniel.Heinze
c:\pwworking\166317\PROJ\FD09.dgn

THE OFFICIAL RECORD OF THIS SHEET IS THE ELECTRONIC FILE DIGITALLY SIGNED AND SEALED UNDER RULE 61G15-23.004, F.A.C.

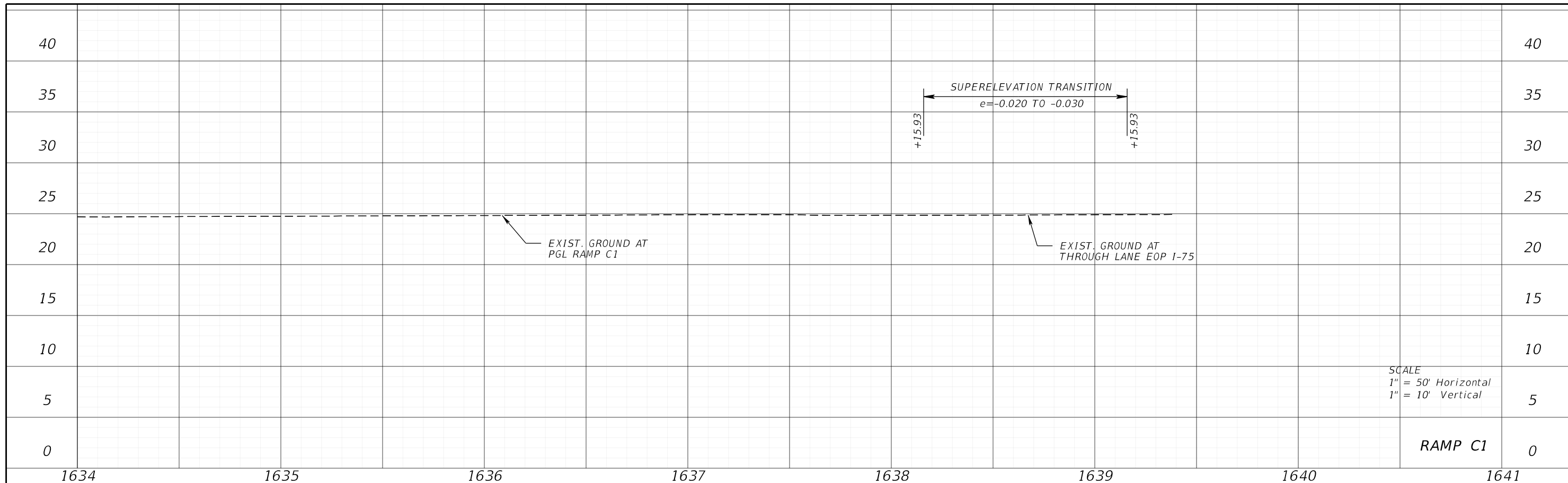

7/15/2024 2:56:31 PM Daniel.Heinze
c:\pwworking\166317\PRO\FRD09.dgn

THE OFFICIAL RECORD OF THIS SHEET IS THE ELECTRONIC FILE DIGITALLY SIGNED AND SEALED UNDER RULE 61G15-23.004, F.A.C.

REVISIONS				ENGINEER OF RECORD		STATE OF FLORIDA DEPARTMENT OF TRANSPORTATION			ROADWAY PROFILE (12)	SHEET NO.
DATE	DESCRIPTION	DATE	DESCRIPTION	BURT L. BALDO, P.E. LICENSE NUMBER: 53120 KIMLEY-HORN AND ASSOCIATES, INC 2 ALHAMBRA PLAZA, SUITE 500 CORAL GABLES, FLORIDA 33134		ROAD NO.	COUNTY	FINANCIAL PROJECT ID		83
						SR 93	LEE	446296-2-52-01		

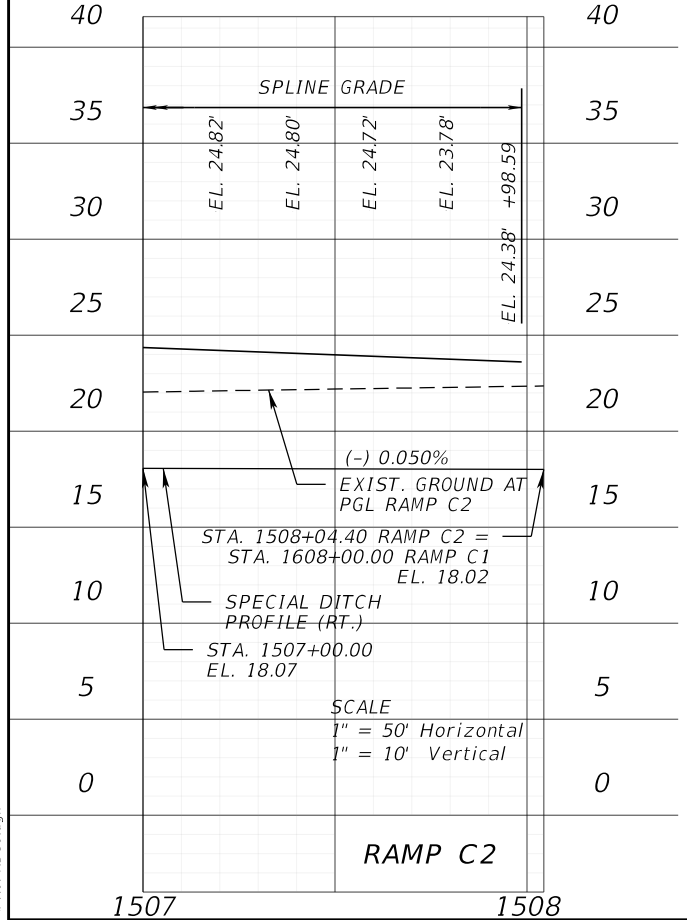
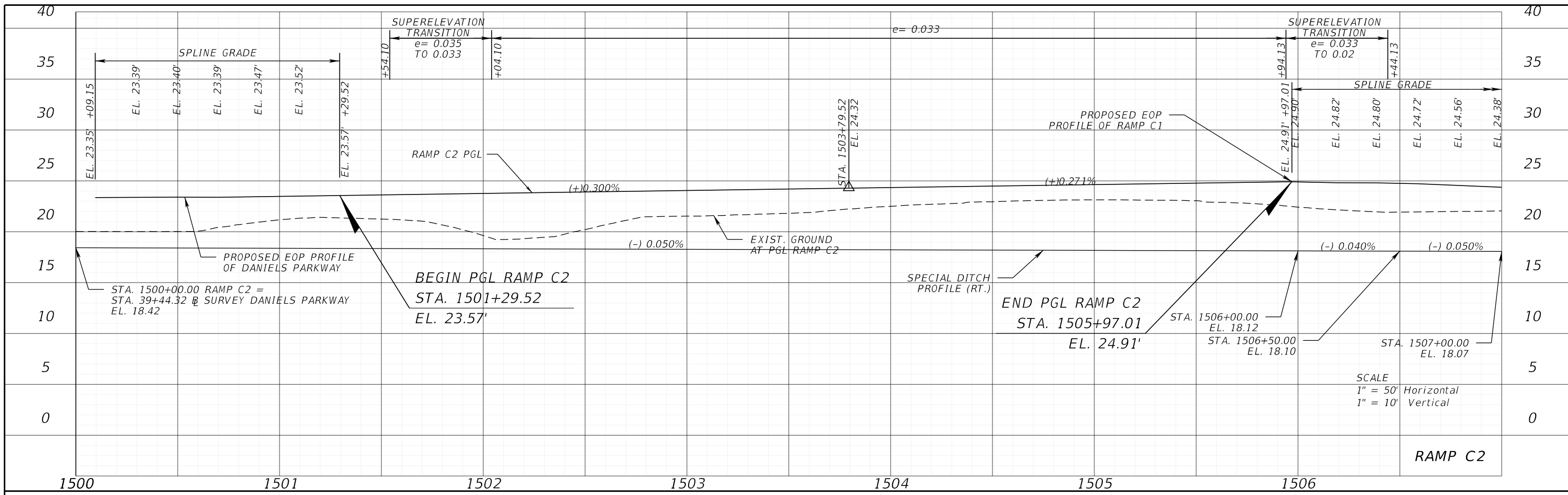

REVISIONS	
DATE	DESCRIPTION

ENGINEER OF RECORD	
DATE	DESCRIPTION

BURT L. BALDO, P.E.
 LICENSE NUMBER: 53120
 KIMLEY-HORN AND ASSOCIATES, INC
 2 ALHAMBRA PLAZA, SUITE 500
 CORAL GABLES, FLORIDA 33134

STATE OF FLORIDA DEPARTMENT OF TRANSPORTATION		
ROAD NO.	COUNTY	FINANCIAL PROJECT ID
SR 93	LEE	446296-2-52-01

ROADWAY PROFILE (13)

SHEET NO.
84

7/15/2024 2:56:49 PM Daniel.Heinze
 c:\pwworking\166317\PRO\FRD10.dgn

THE OFFICIAL RECORD OF THIS SHEET IS THE ELECTRONIC FILE DIGITALLY SIGNED AND SEALED UNDER RULE 61G15-23.004, F.A.C.

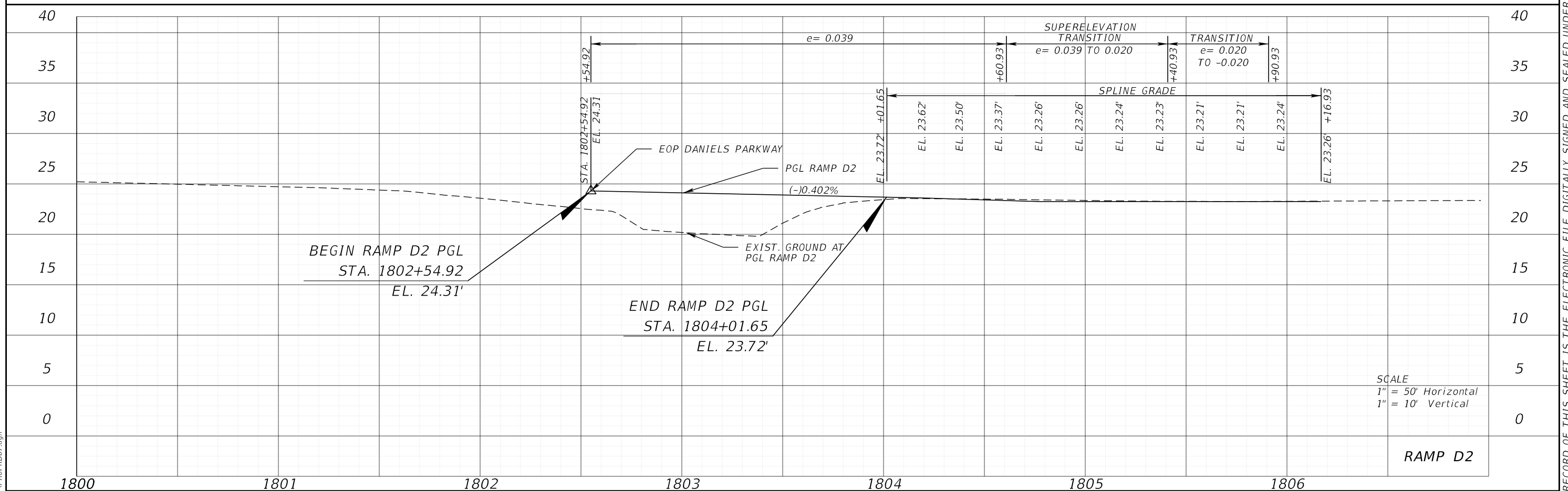
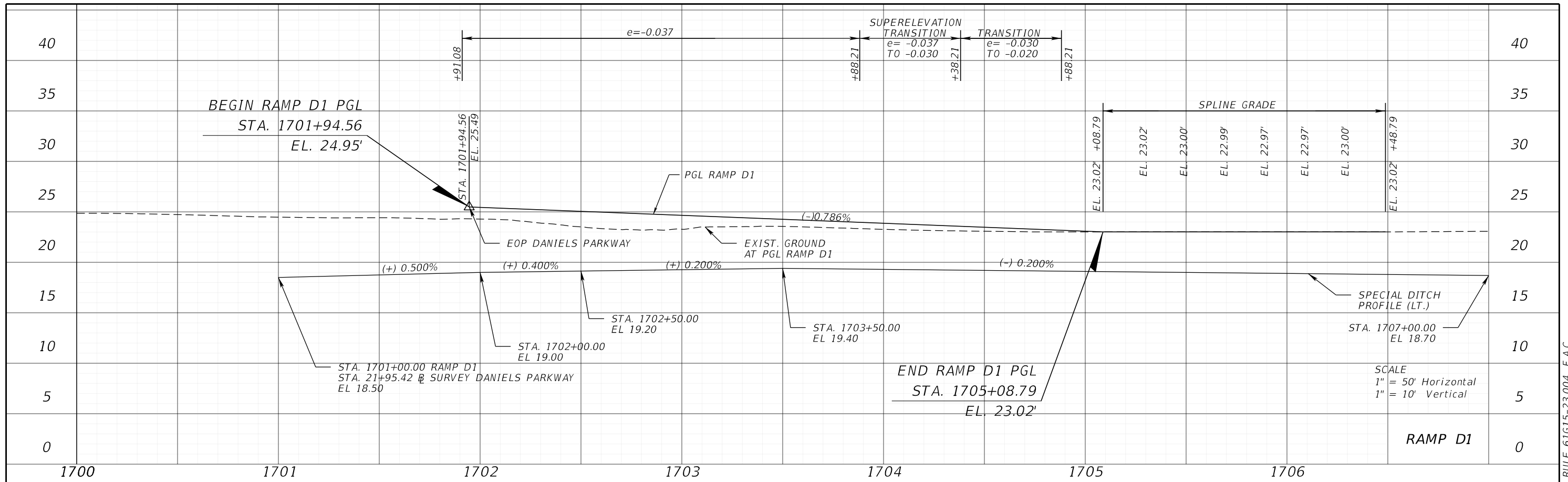

DATE		DESCRIPTION		ENGINEER OF RECORD		STATE OF FLORIDA DEPARTMENT OF TRANSPORTATION			ROADWAY PROFILE (14)	SHEET NO.
DATE	DESCRIPTION	DATE	DESCRIPTION	BURT L. BALDO, P.E. LICENSE NUMBER: 53120 KIMLEY-HORN AND ASSOCIATES, INC 2 ALHAMBRA PLAZA, SUITE 500 CORAL GABLES, FLORIDA 33134			ROAD NO.	COUNTY		
							SR 93	LEE		446296-2-52-01

7/15/2024 2:57:06 PM Daniel.Heinze
c:\pwworking\00166317\PROJ\FRD07.dgn

THE OFFICIAL RECORD OF THIS SHEET IS THE ELECTRONIC FILE DIGITALLY SIGNED AND SEALED UNDER RULE 61G15-23.004, F.A.C.

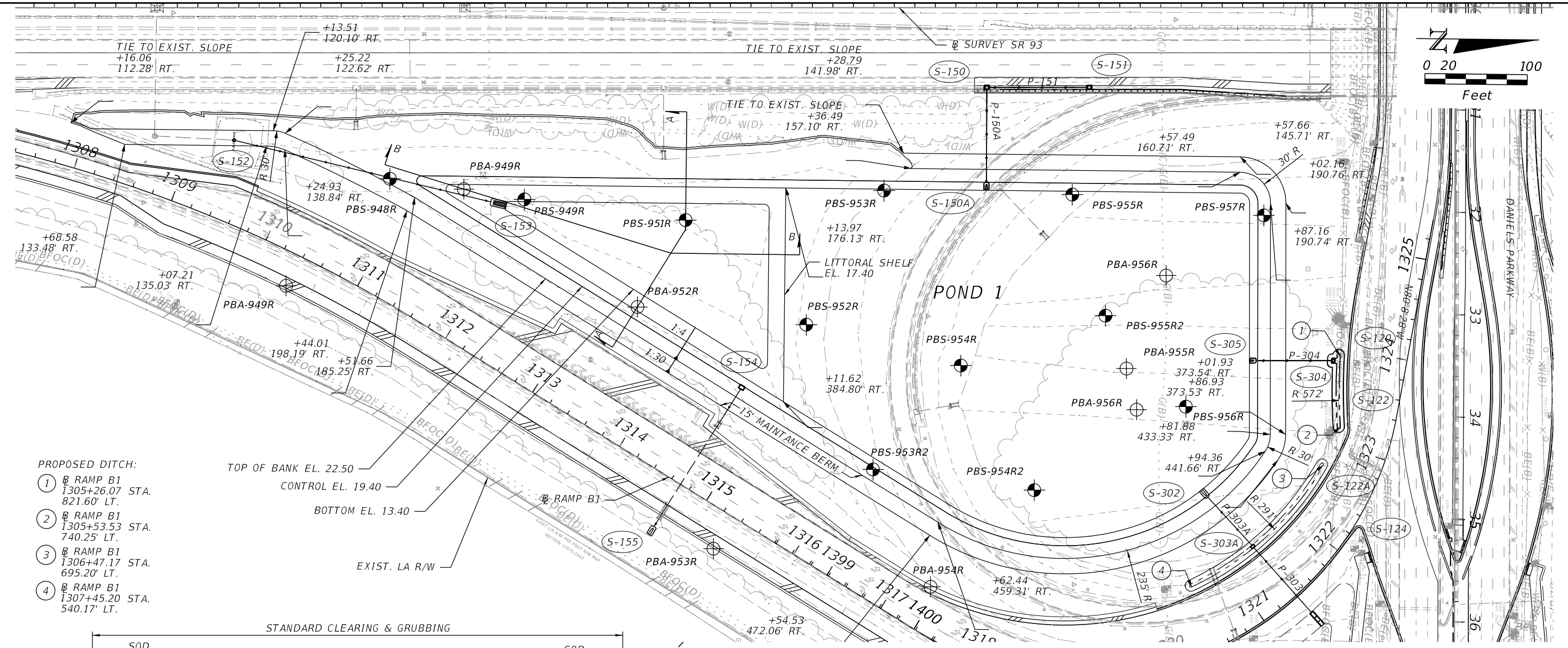

- PROPOSED DITCH:
- ① RAMP B1
1305+26.07 STA.
821.60' LT.
 - ② RAMP B1
1305+53.53 STA.
740.25' LT.
 - ③ RAMP B1
1306+47.17 STA.
695.20' LT.
 - ④ RAMP B1
1307+45.20 STA.
540.17' LT.

TOP OF BANK EL. 22.50
CONTROL EL. 19.40
BOTTOM EL. 13.40
EXIST. LA R/W

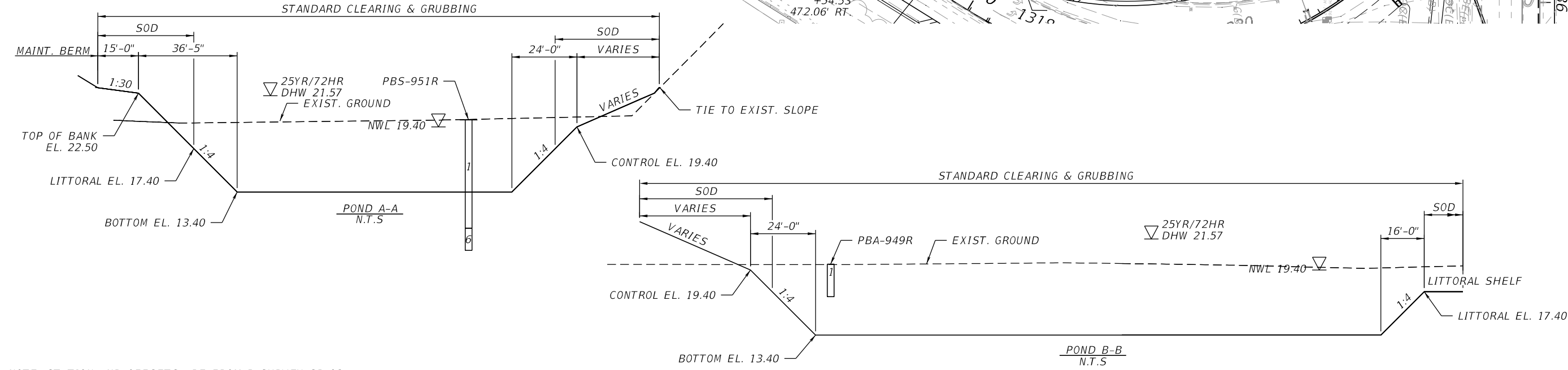

NOTE: STATION AND OFFSETS ARE FROM SURVEY SR 93

REVISIONS				ENGINEER OF RECORD		STATE OF FLORIDA DEPARTMENT OF TRANSPORTATION			SHEET NO.
DATE	DESCRIPTION	DATE	DESCRIPTION			ROAD NO.	COUNTY	FINANCIAL PROJECT ID	
				VICTOR H. GALLO, P.E. LICENSE NUMBER: 75592 KIMLEY-HORN AND ASSOCIATES, INC 200 S. ORANGE AVE, SUITE 600 ORLANDO, FLORIDA 32801		SR 93	LEE	446296-2-52-01	POND 1

THE OFFICIAL RECORD OF THIS SHEET IS THE ELECTRONIC FILE DIGITALLY SIGNED AND SEALED UNDER RULE 61G15-23.004, F.A.C.

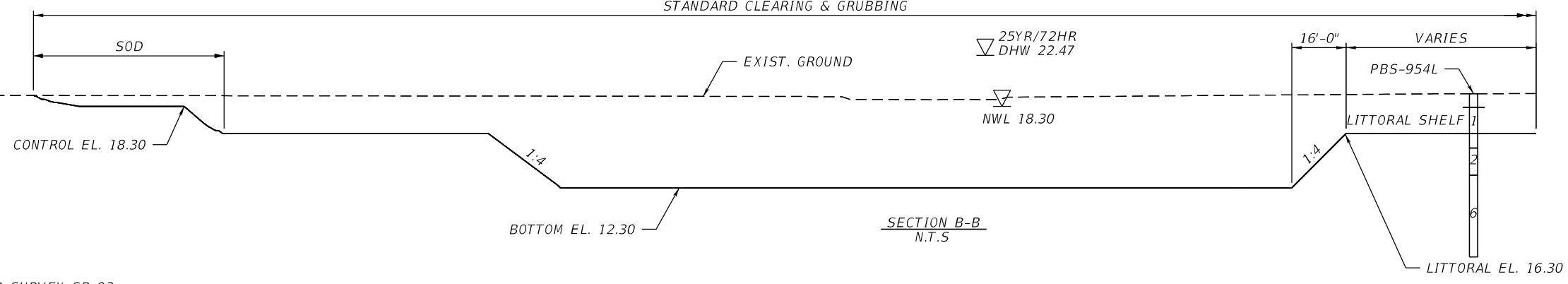
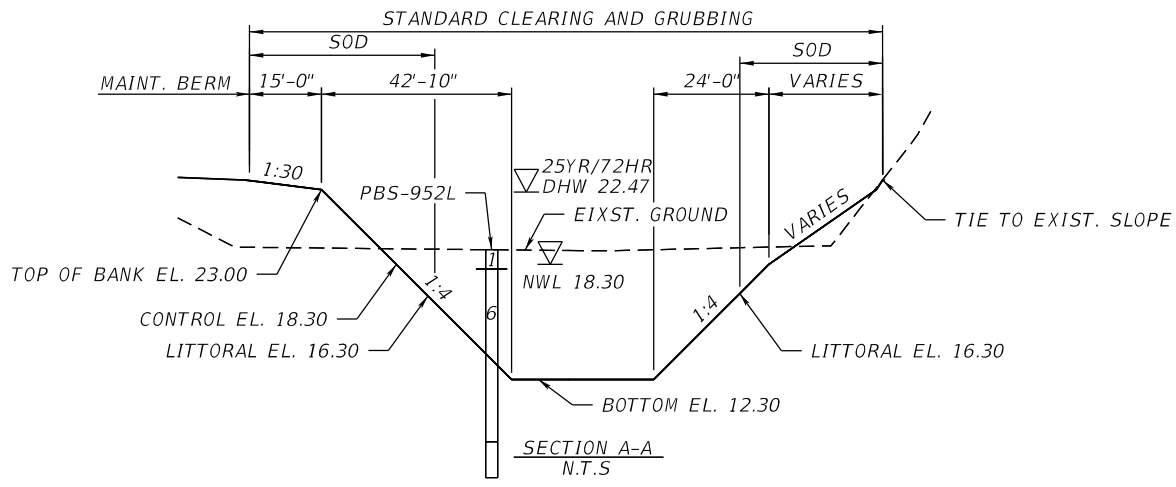
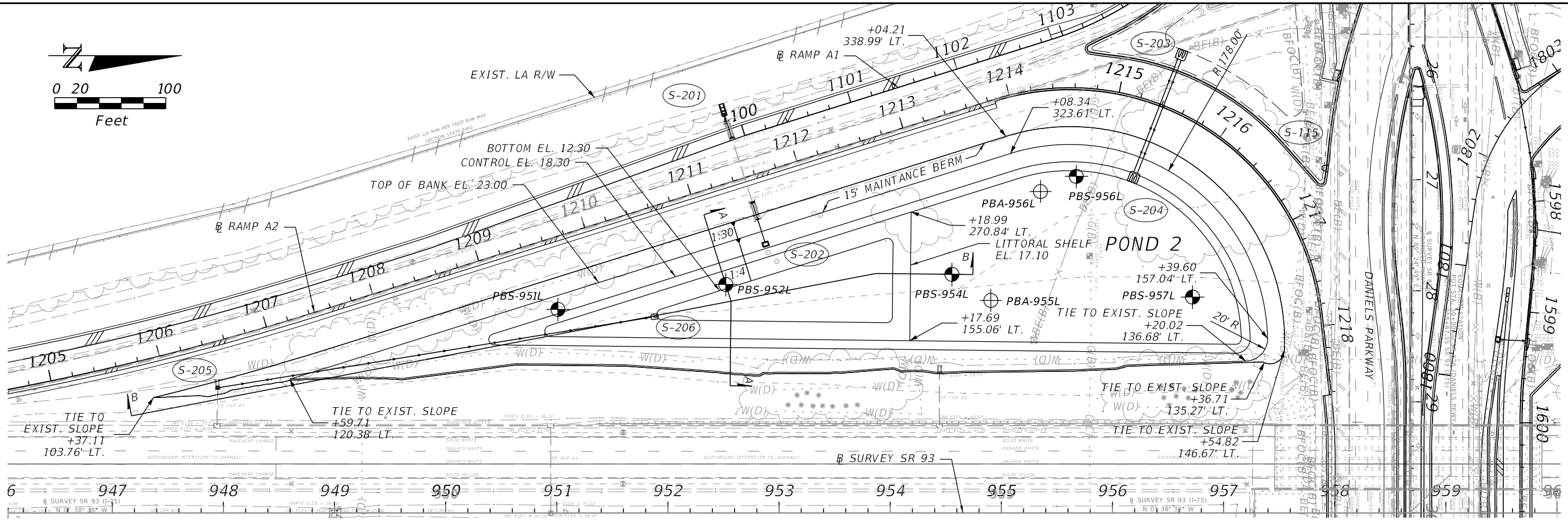
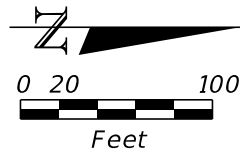

NOTE: STATION AND OFFSETS ARE FROM SURVEY SR 93

REVISIONS				ENGINEER OF RECORD	STATE OF FLORIDA DEPARTMENT OF TRANSPORTATION			STORMWATER FACILITY	SHEET NO.
DATE	DESCRIPTION	DATE	DESCRIPTION		ROAD NO.	COUNTY	FINANCIAL PROJECT ID		
				VICTOR H. GALLO, P.E. LICENSE NUMBER: 75592 KIMLEY-HORN AND ASSOCIATES 200 S. ORANGE AVE, SUITE 600 ORLANDO, FLORIDA 32801	SR 93	LEE	446296-2-52-01	POND 2	

THE OFFICIAL RECORD OF THIS SHEET IS THE ELECTRONIC FILE DIGITALLY SIGNED AND SEALED UNDER RULE 61G15-23.004, F.A.C.

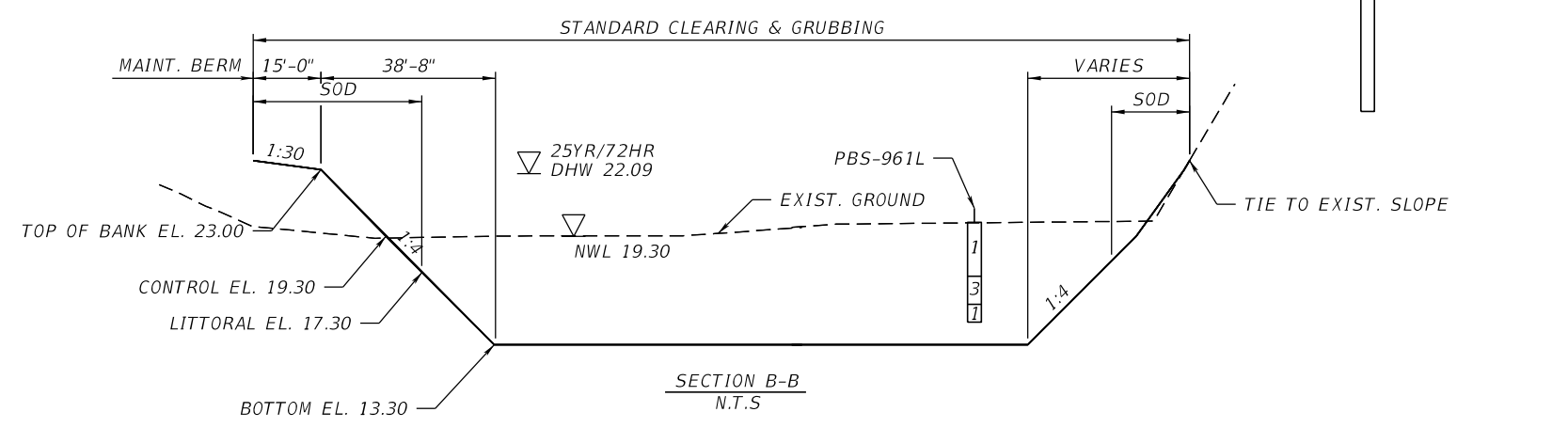
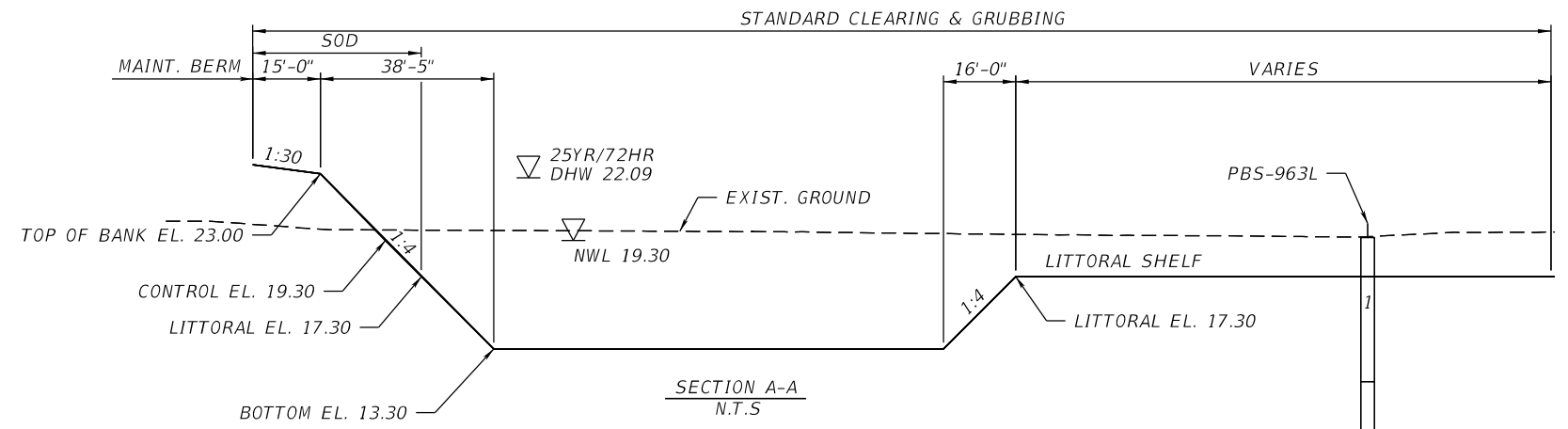
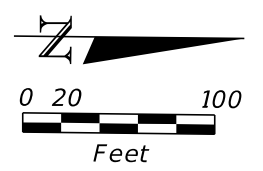
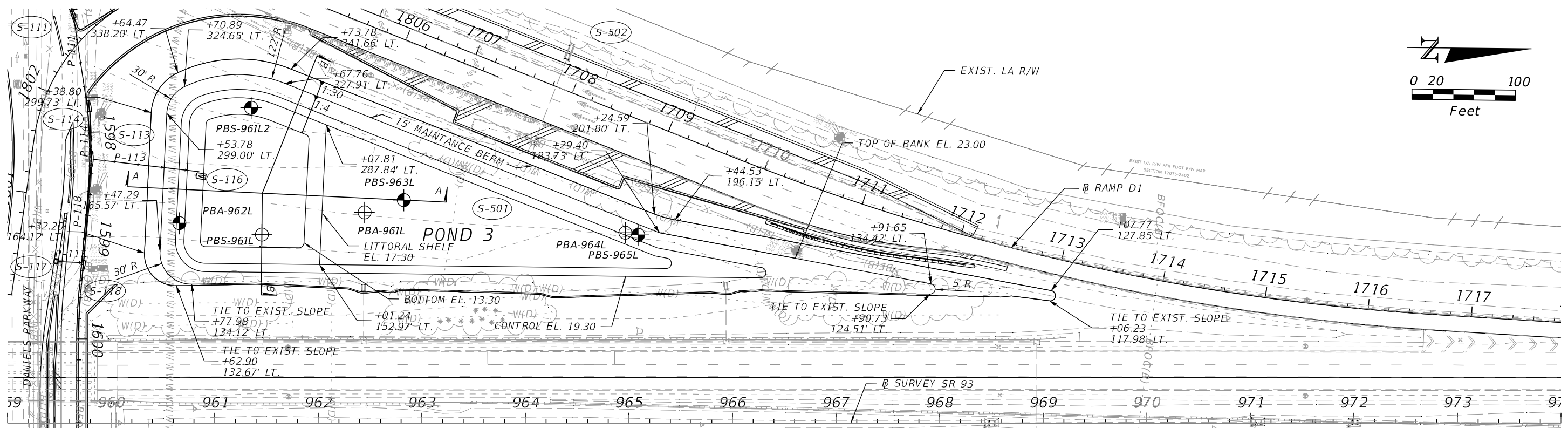

NOTE: STATION AND OFFSETS ARE FROM SURVEY SR 93

REVISIONS				ENGINEER OF RECORD		STATE OF FLORIDA DEPARTMENT OF TRANSPORTATION			STORMWATER FACILITY POND 3	SHEET NO.
DATE	DESCRIPTION	DATE	DESCRIPTION	VICTOR H. GALLO, P.E. LICENSE NUMBER: 75592 KIMLEY-HORN AND ASSOCIATES, INC 200 S. ORANGE AVE, SUITE 600 ORLANDO, FLORIDA 32801		ROAD NO.	COUNTY	FINANCIAL PROJECT ID		
						SR 93	LEE	446296-2-52-01		

THE OFFICIAL RECORD OF THIS SHEET IS THE ELECTRONIC FILE DIGITALLY SIGNED AND SEALED UNDER RULE 61G15-23.004, F.A.C.

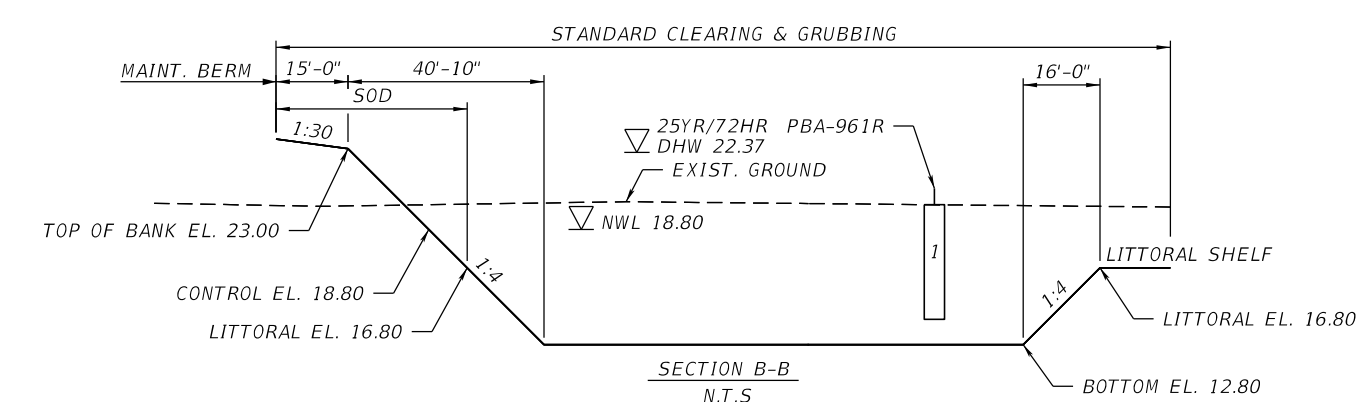
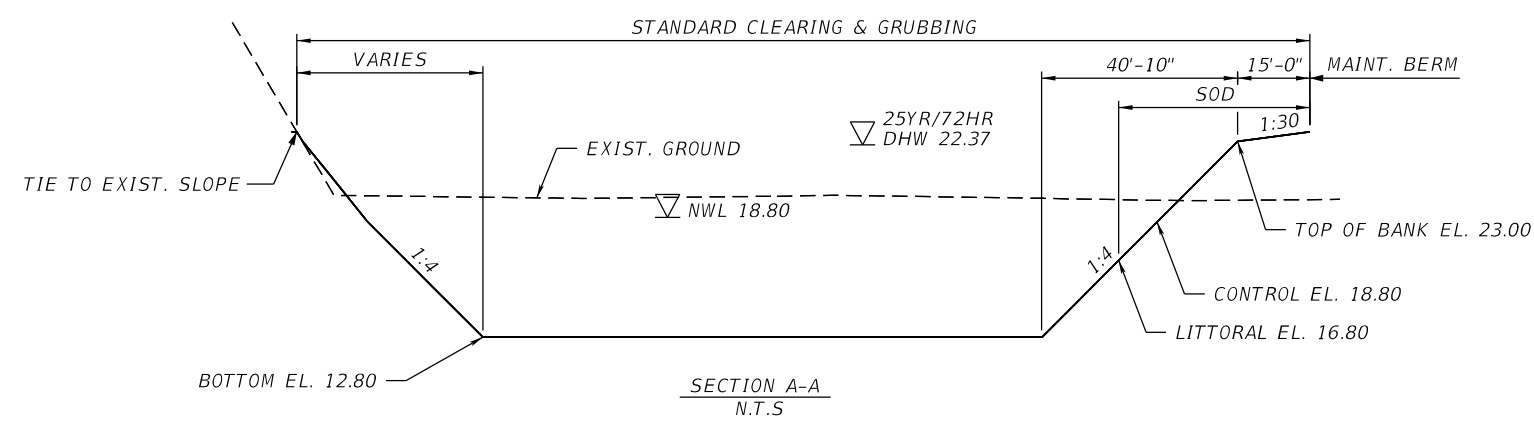
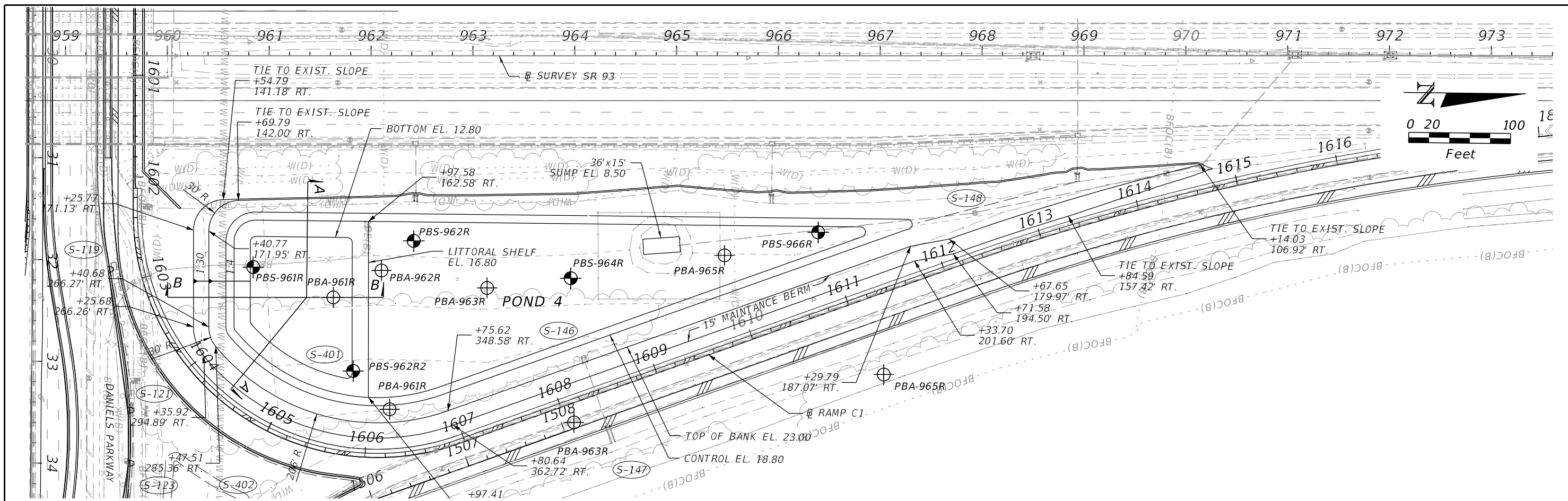

NOTE: STATION AND OFFSETS ARE FROM SURVEY SR 93

REVISIONS				ENGINEER OF RECORD	STATE OF FLORIDA DEPARTMENT OF TRANSPORTATION			STORMWATER FACILITY	SHEET NO.
DATE	DESCRIPTION	DATE	DESCRIPTION		ROAD NO.	COUNTY	FINANCIAL PROJECT ID		
				VICTOR H. GALLO, P.E. LICENSE NUMBER: 75592 KIMLEY-HORN AND ASSOCIATES, INC 200 S. ORANGE AVE, SUITE 600 ORLANDO, FLORIDA 32802	SR 93	LEE	446296-2-52-01	POND 4	

THE OFFICIAL RECORD OF THIS SHEET IS THE ELECTRONIC FILE DIGITALLY SIGNED AND SEALED UNDER RULE 61G15-23.004, F.A.C.

STR. #	STR. TYPE	ORIFICE SIZE	CONTROL EL.	WEIR EL.	GRATE EL.	OUTFALL PIPE SIZE	OUTFALL PIPE FL.
CS-1	DBI E	3"	19.40	19.80	22.50	24"	18.38

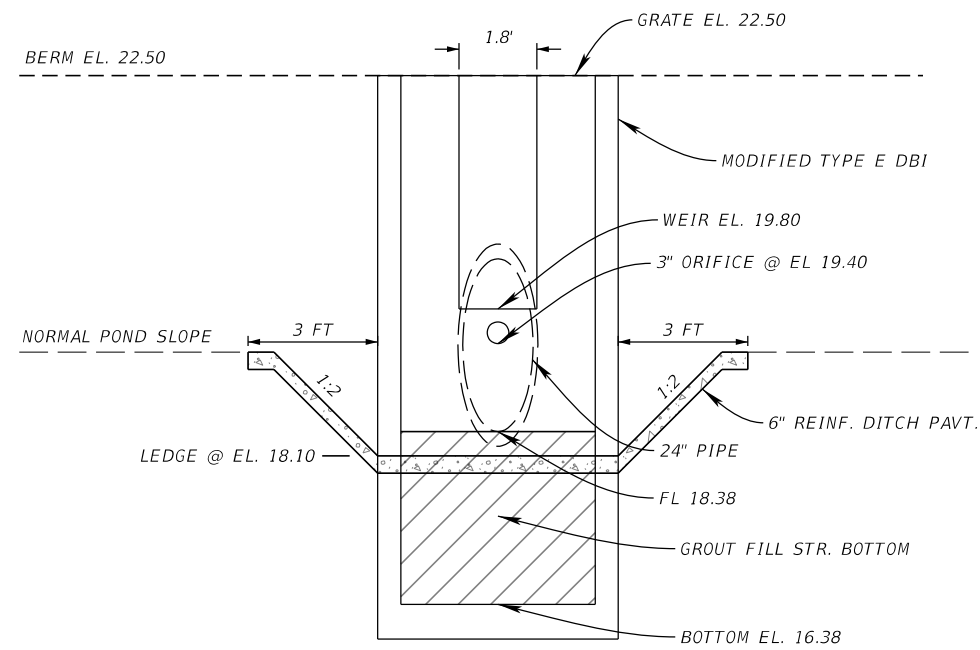

ELEVATION VIEW (SECTION A-A)

N.T.S.

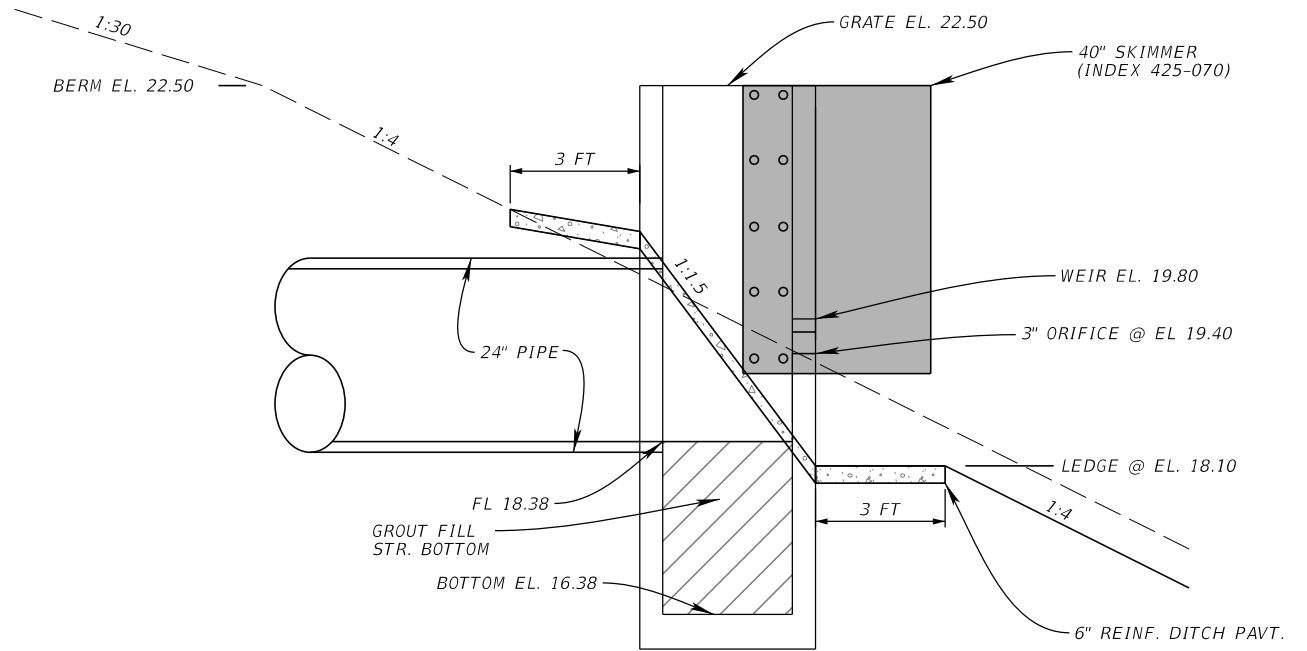

PROFILE VIEW (SECTION B-B)

N.T.S.

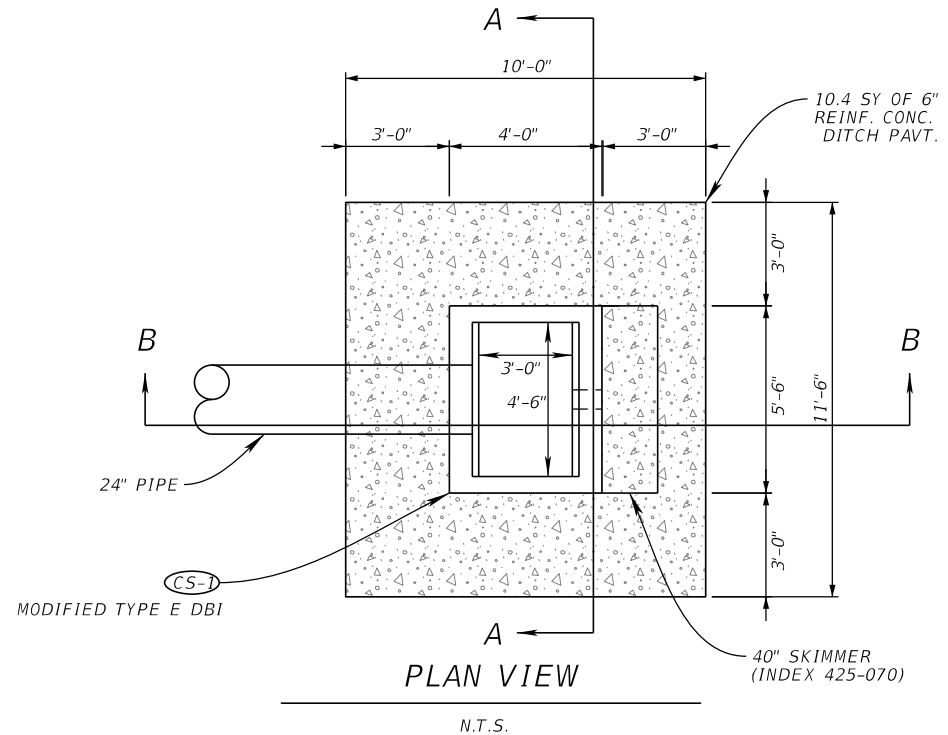

PLAN VIEW

N.T.S.

NOTE: COST OF SKIMMER TO BE INCLUDED IN COST OF INLET.

POND 1 CONTROL STRUCTURE DETAILS

7/15/2024 3:40:38 PM Daniel.Heinze
c:\pwworking\100166291\DRDTRD01.dgn

REVISIONS				ENGINEER OF RECORD		STATE OF FLORIDA DEPARTMENT OF TRANSPORTATION			SHEET NO.
DATE	DESCRIPTION	DATE	DESCRIPTION	VICTOR H. GALLO LICENSE NUMBER: 75592 KIMLEY-HORN AND ASSOCIATES, INC 200 S. ORANGE AVE, SUITE 600 ORLANDO, FLORIDA 32801		ROAD NO.	COUNTY	FINANCIAL PROJECT ID	
						SR 93	LEE	446296-2-52-01	90

SPECIAL DETAILS

THE OFFICIAL RECORD OF THIS SHEET IS THE ELECTRONIC FILE DIGITALLY SIGNED AND SEALED UNDER RULE 61G15-23.004, F.A.C.

STR. #	STR. TYPE	ORIFICE SIZE	CONTROL EL.	WEIR EL.	GRATE EL.	OUTFALL PIPE SIZE	OUTFALL PIPE FL.
CS-2	DBI E	3"	18.30	18.80	23.00	24"	17.92

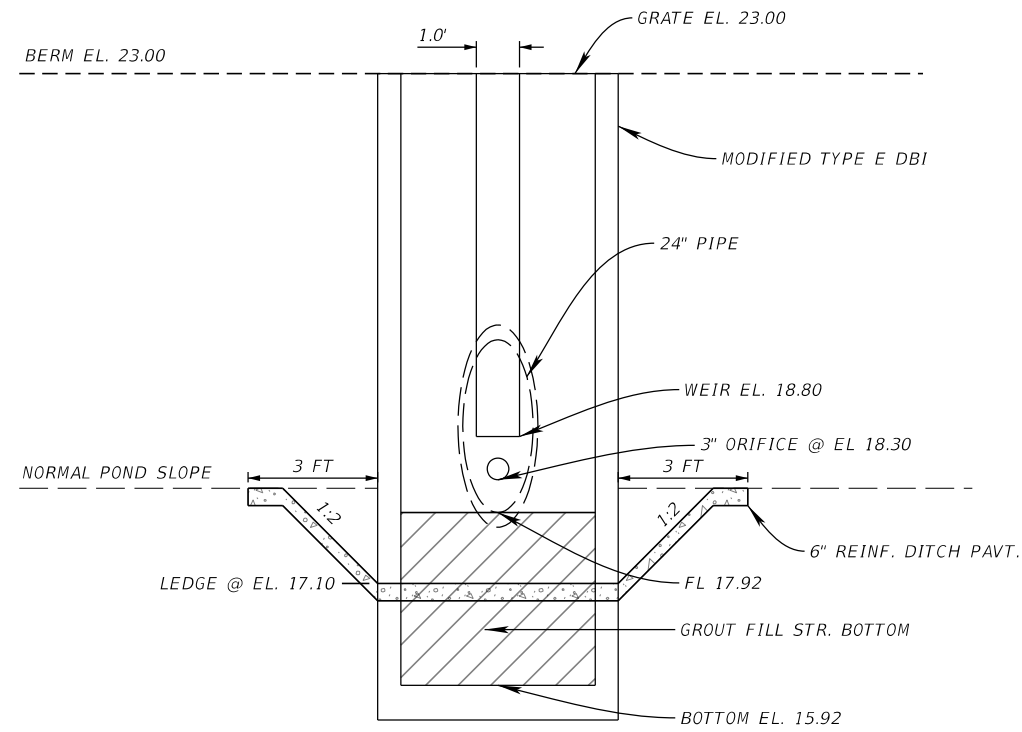

ELEVATION VIEW (SECTION A-A)

N.T.S.

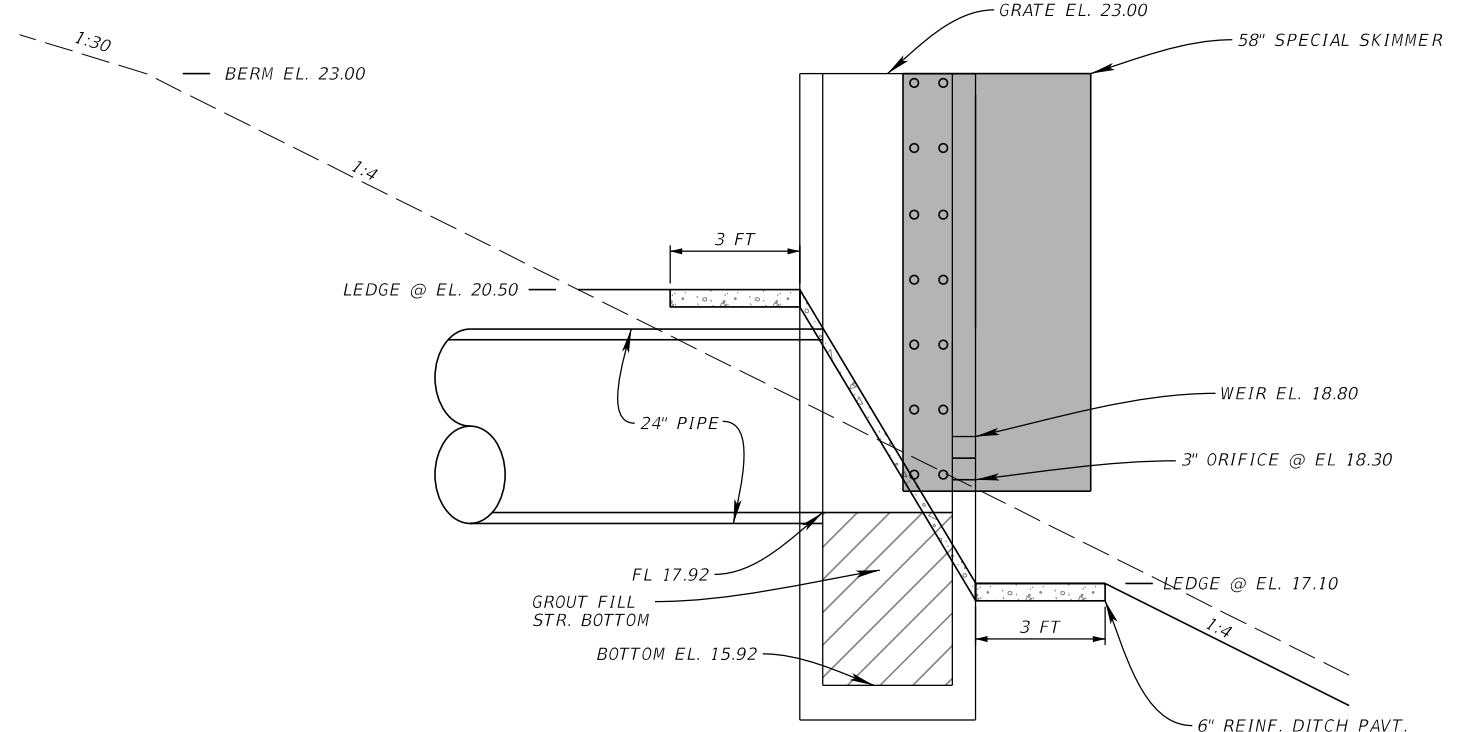

PROFILE VIEW (SECTION B-B)

N.T.S.

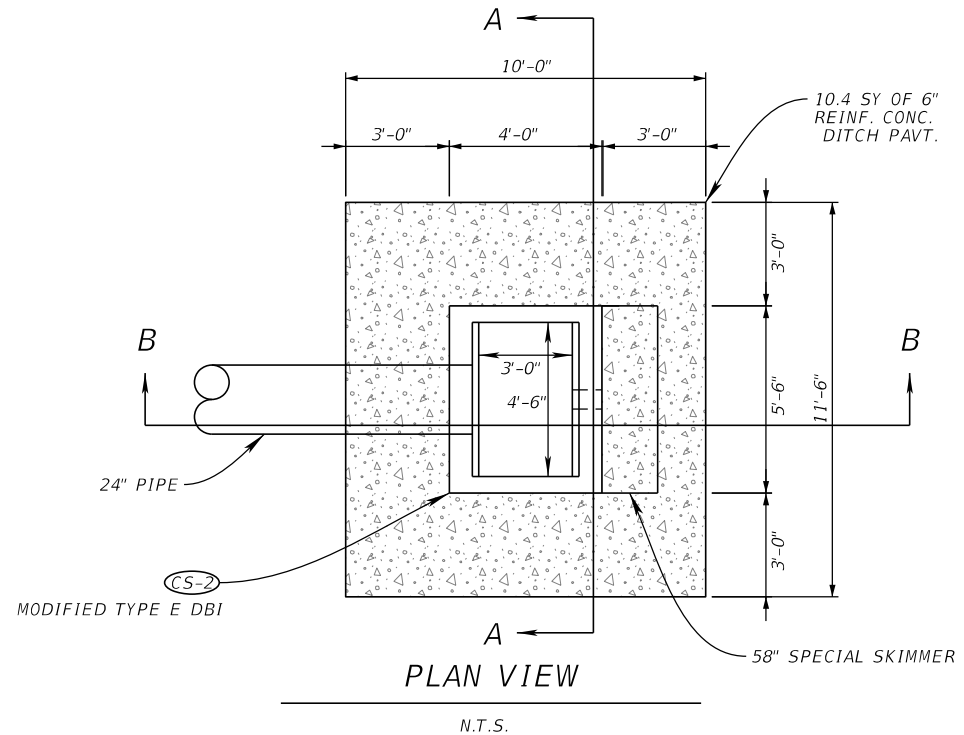

PLAN VIEW

N.T.S.

NOTE: COST OF SKIMMER TO BE INCLUDED IN COST OF INLET.

POND 2 CONTROL STRUCTURE DETAILS

7/15/2024 3:40:48 PM Daniel.Heinze c:\pwworking\100166291\DRDTRD02.dgn

REVISIONS				ENGINEER OF RECORD		STATE OF FLORIDA DEPARTMENT OF TRANSPORTATION			SHEET NO.
DATE	DESCRIPTION	DATE	DESCRIPTION	VICTOR H. GALLO LICENSE NUMBER: 75592 KIMLEY-HORN AND ASSOCIATES, INC 200 S. ORANGE AVE, SUITE 600 ORLANDO, FLORIDA 32801		ROAD NO.	COUNTY	FINANCIAL PROJECT ID	
						SR 93	LEE	446296-2-52-01	91

SPECIAL DETAILS

THE OFFICIAL RECORD OF THIS SHEET IS THE ELECTRONIC FILE DIGITALLY SIGNED AND SEALED UNDER RULE 61G15-23.004, F.A.C.

STR. #	STR. TYPE	ORIFICE SIZE	CONTROL EL.	WEIR EL.	GRATE EL.	OUTFALL PIPE SIZE	OUTFALL PIPE FL.
CS-3	DBI E	3"	19.30	19.80	23.00	24"	18.25

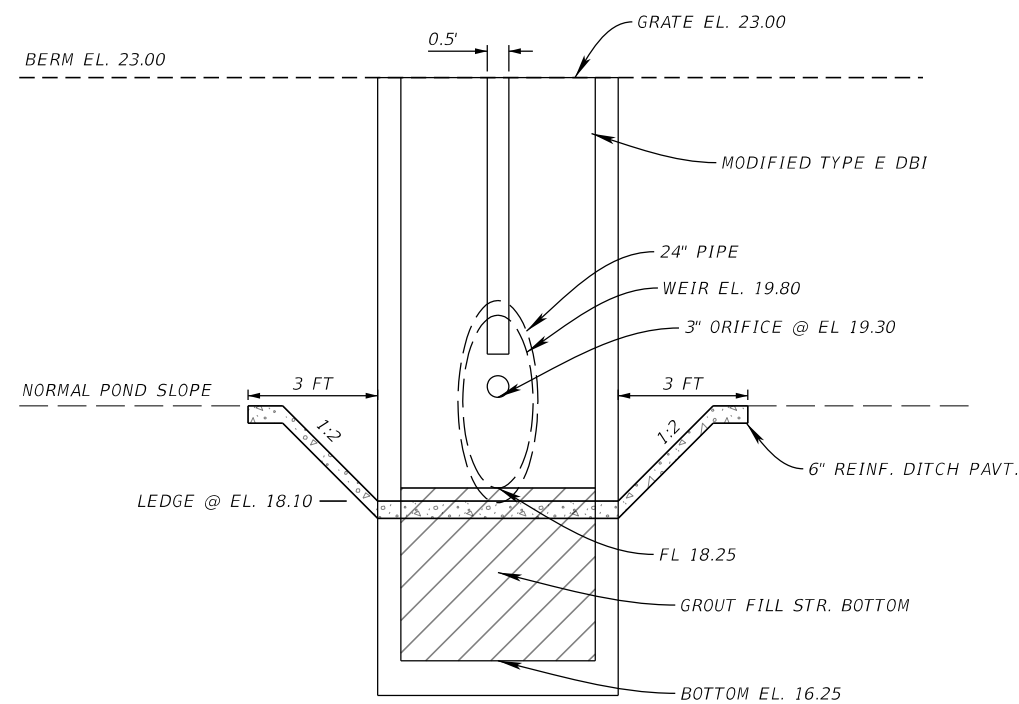

ELEVATION VIEW (SECTION A-A)

N.T.S.

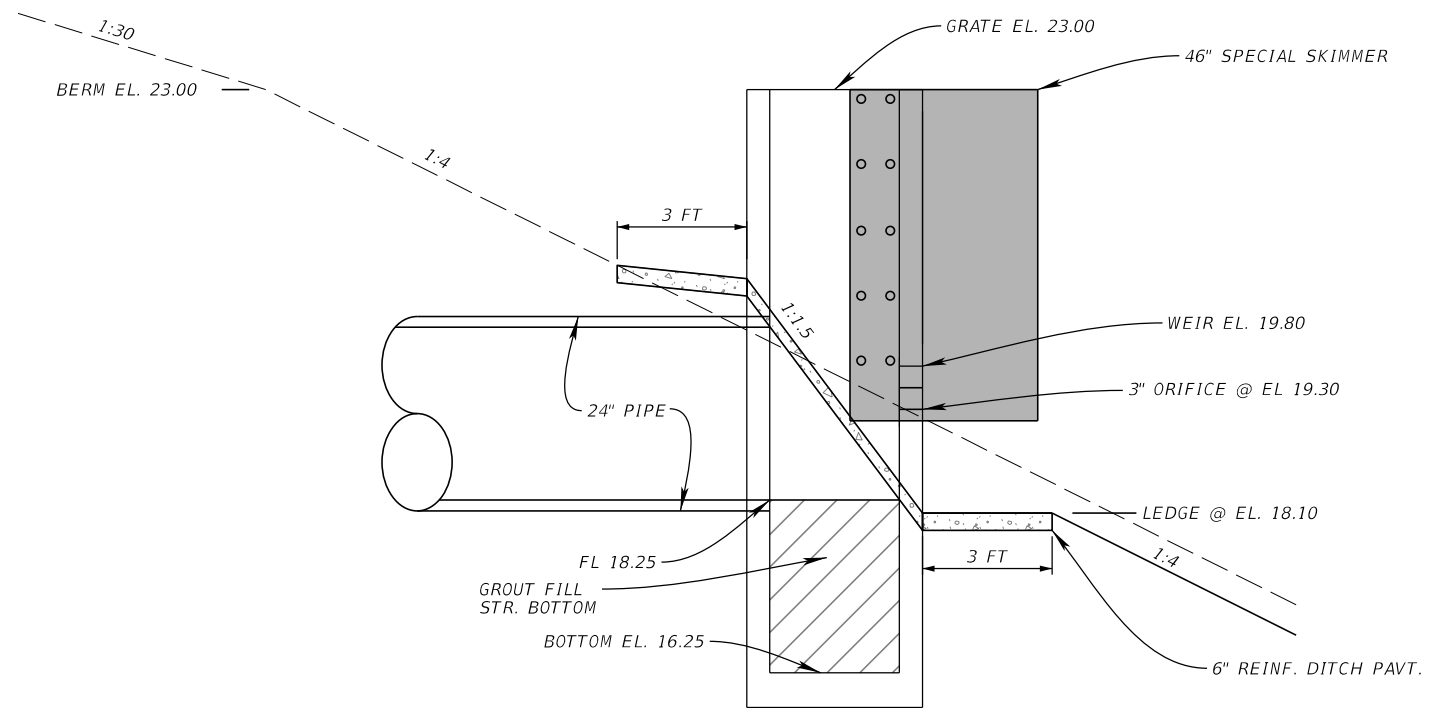

PROFILE VIEW (SECTION B-B)

N.T.S.

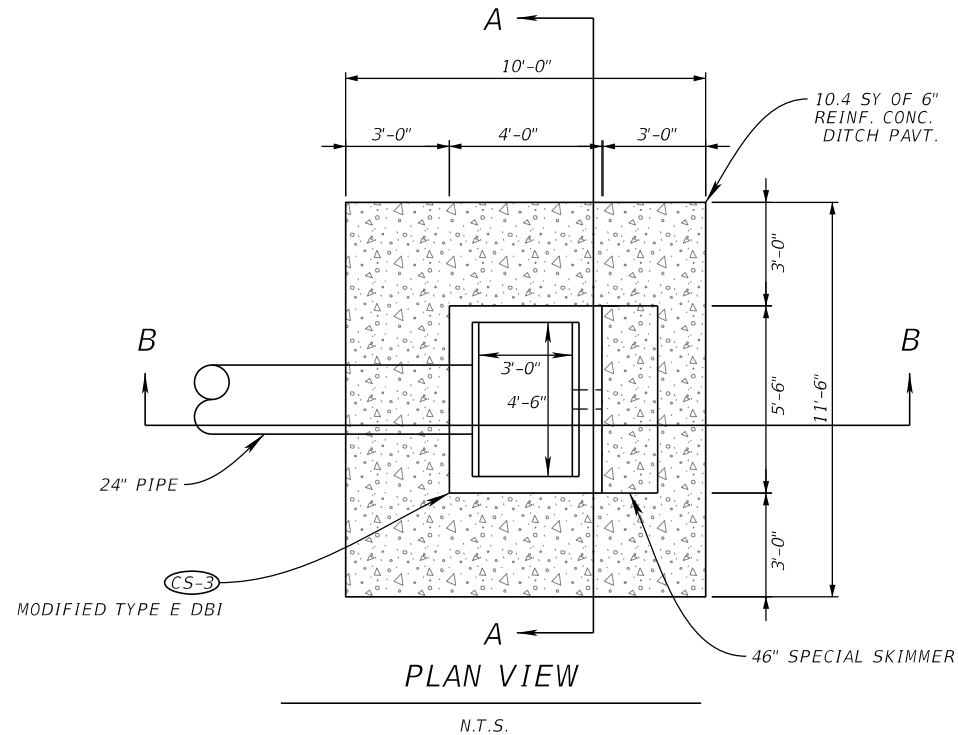

PLAN VIEW

N.T.S.

NOTE: COST OF SKIMMER TO BE INCLUDED IN COST OF INLET.

POND 3 CONTROL STRUCTURE DETAILS

7/15/2024 3:40:57 PM Daniel Heinze
c:\pwworking\100166291\DRDTRD03.dgn

REVISIONS		REVISIONS	
DATE	DESCRIPTION	DATE	DESCRIPTION

ENGINEER OF RECORD
VICTOR H. GALLO
LICENSE NUMBER: 75592
KIMLEY-HORN AND ASSOCIATES, INC
200 S. ORANGE AVE, SUITE 600
ORLANDO, FLORIDA 32801

STATE OF FLORIDA DEPARTMENT OF TRANSPORTATION		
ROAD NO.	COUNTY	FINANCIAL PROJECT ID
SR 93	LEE	446296-2-52-01

SPECIAL DETAILS

SHEET NO.
92

THE OFFICIAL RECORD OF THIS SHEET IS THE ELECTRONIC FILE DIGITALLY SIGNED AND SEALED UNDER RULE 61G15-23.004, F.A.C.

STR. #	STR. TYPE	ORIFICE SIZE	CONTROL EL.	WEIR EL.	GRATE EL.	OUTFALL PIPE SIZE	OUTFALL PIPE FL.
CS-4	DBI E	3"	18.80	19.70	23.00	24"	18.41

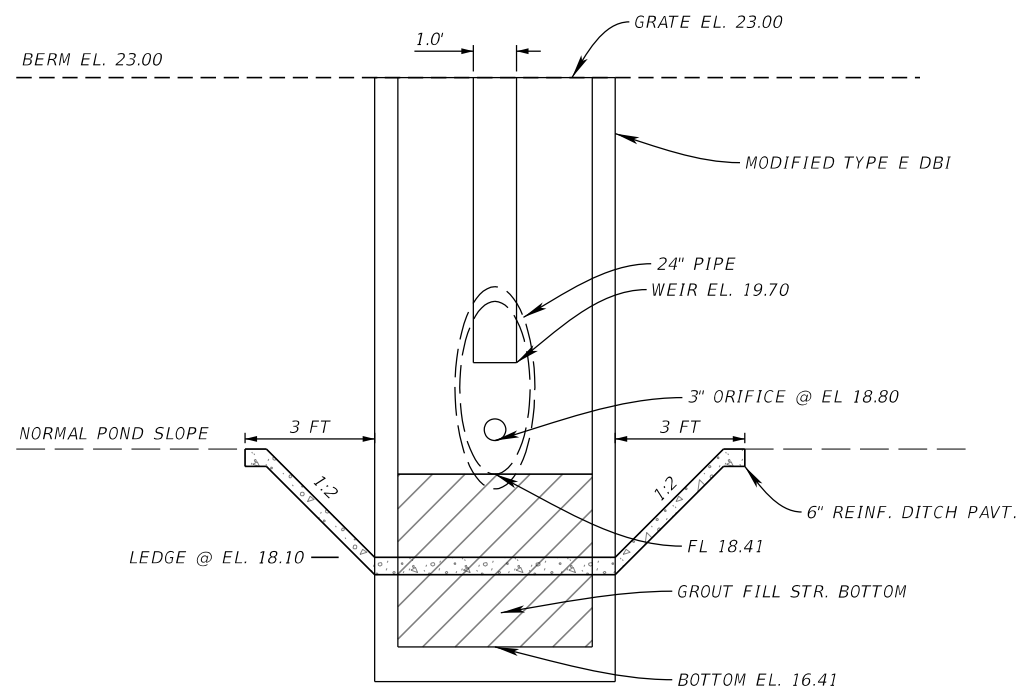

ELEVATION VIEW (SECTION A-A)

N.T.S.

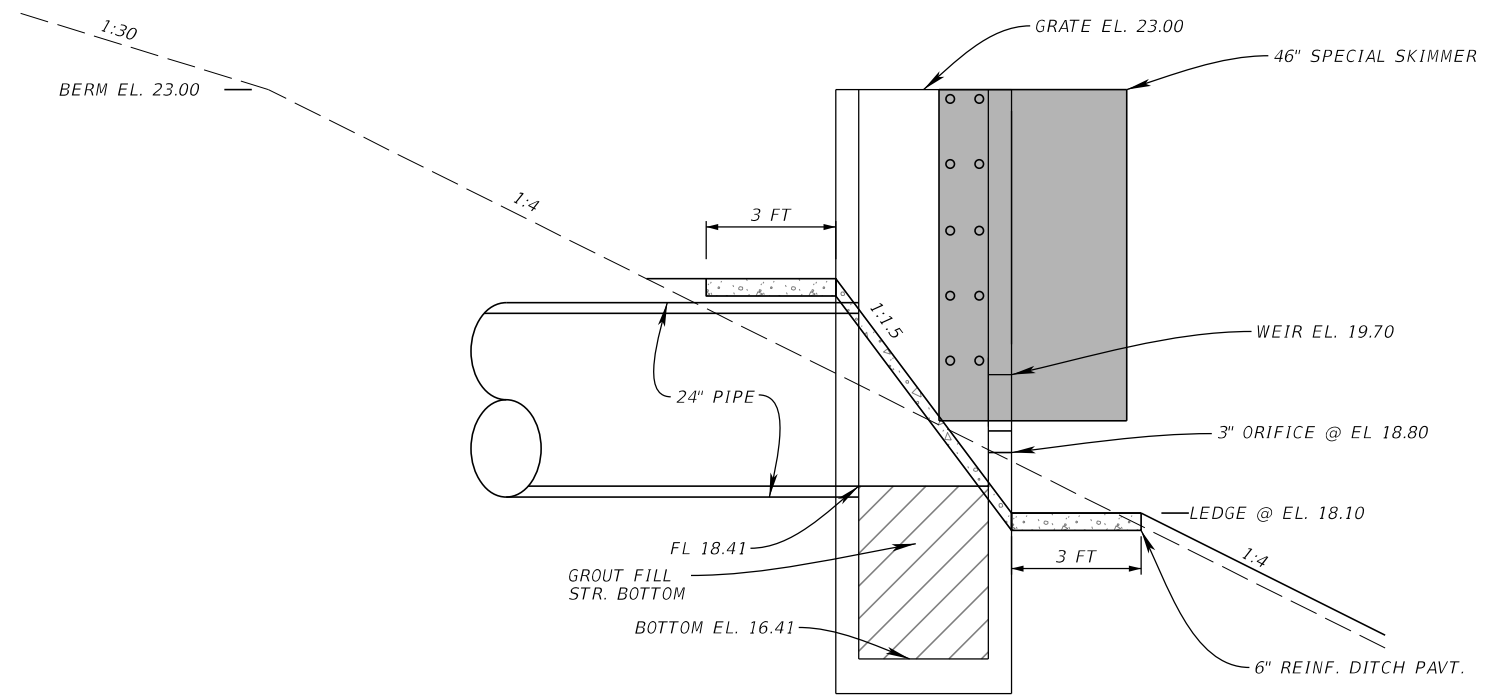

PROFILE VIEW (SECTION B-B)

N.T.S.

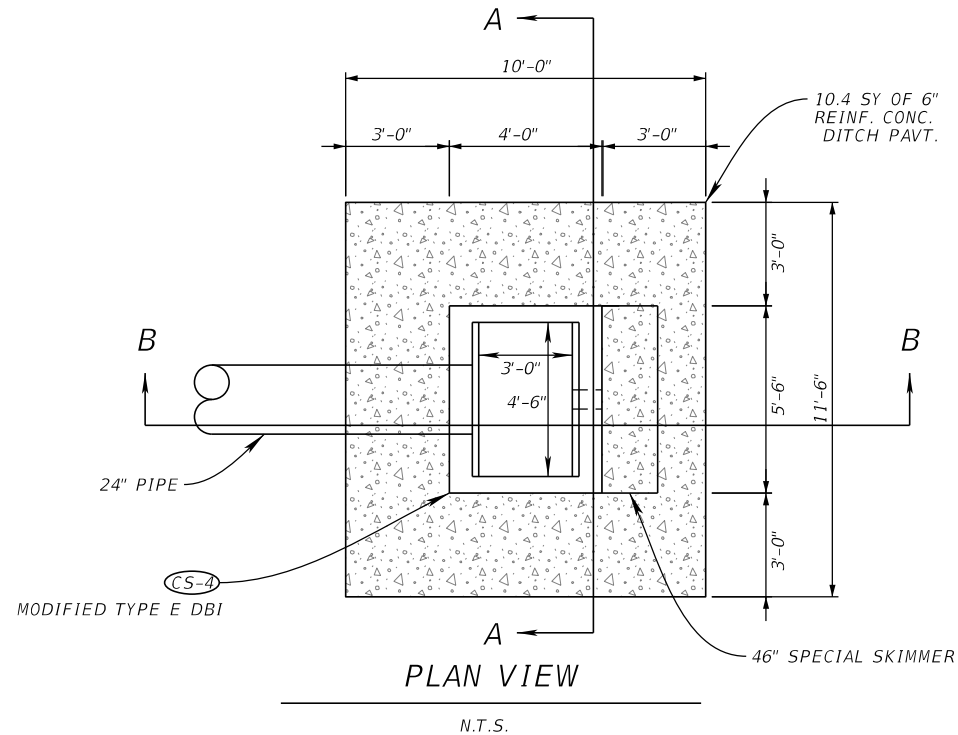

PLAN VIEW

N.T.S.

NOTE: COST OF SKIMMER TO BE INCLUDED IN COST OF INLET.

POND 4 CONTROL STRUCTURE DETAILS

7/15/2024 3:41:06 PM Daniel.Heinze
c:\pwworking\100166291\DRDTRD04.dgn

REVISIONS		REVISIONS	
DATE	DESCRIPTION	DATE	DESCRIPTION

ENGINEER OF RECORD
VICTOR H. GALLO
LICENSE NUMBER: 75592
KIMLEY-HORN AND ASSOCIATES, INC
200 S. ORANGE AVE, SUITE 600
ORLANDO, FLORIDA 32801

STATE OF FLORIDA DEPARTMENT OF TRANSPORTATION		
ROAD NO.	COUNTY	FINANCIAL PROJECT ID
SR 93	LEE	446296-2-52-01

SPECIAL DETAILS

SHEET NO.
93

THE OFFICIAL RECORD OF THIS SHEET IS THE ELECTRONIC FILE DIGITALLY SIGNED AND SEALED UNDER RULE 61G15-23.004, F.A.C.

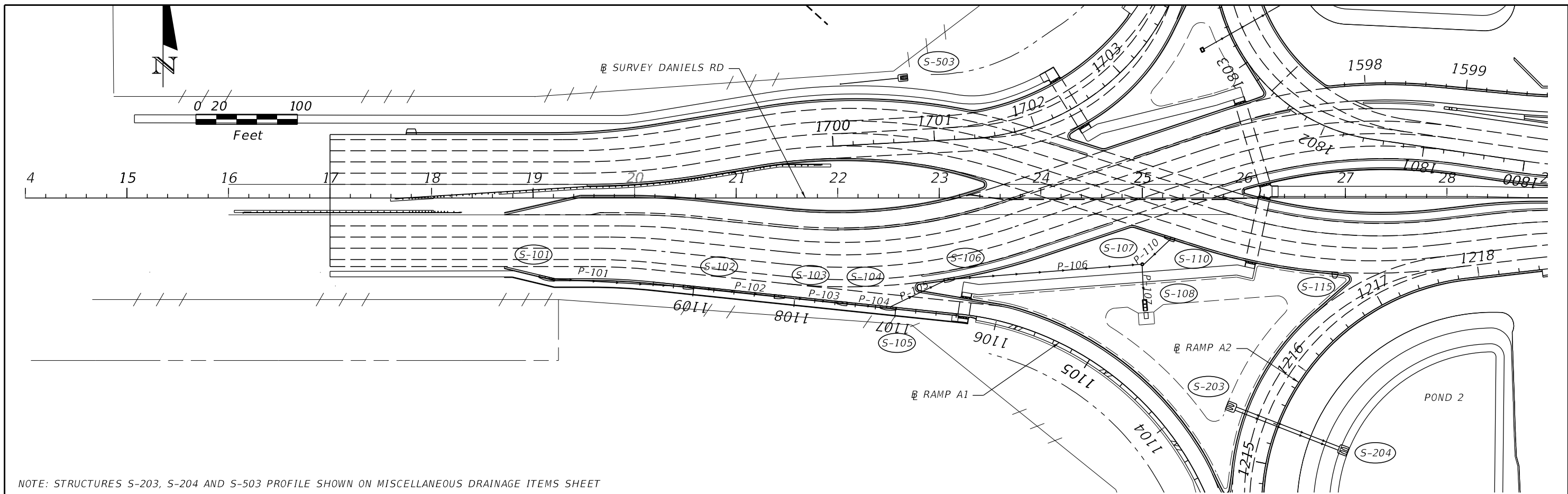

NOTE: STRUCTURES S-203, S-204 AND S-503 PROFILE SHOWN ON MISCELLANEOUS DRAINAGE ITEMS SHEET

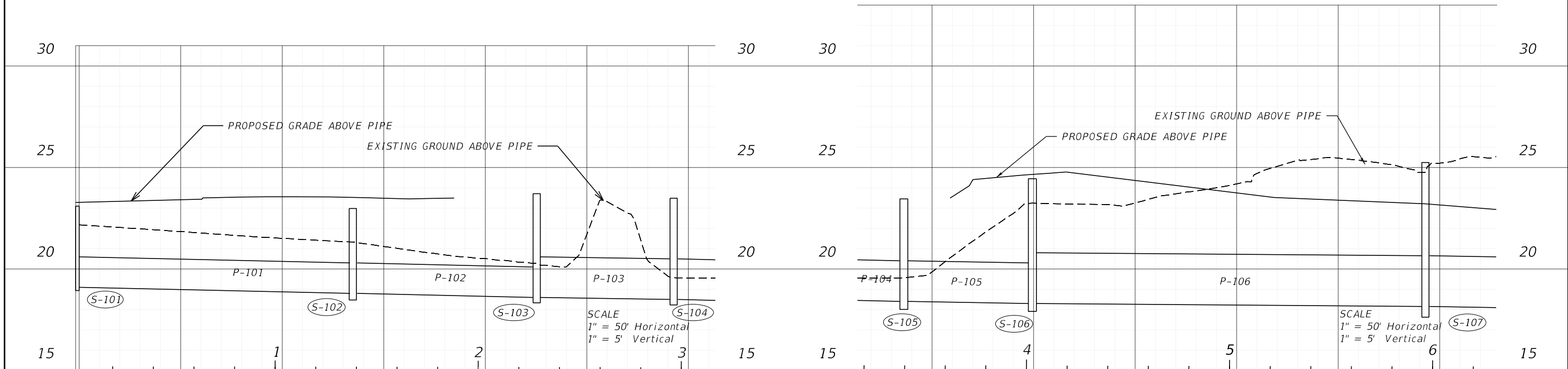

REVISIONS				ENGINEER OF RECORD		STATE OF FLORIDA DEPARTMENT OF TRANSPORTATION			DRAINAGE STRUCTURES	SHEET NO. 94
DATE	DESCRIPTION	DATE	DESCRIPTION	VICTOR H. GALLO, P.E. LICENSE NUMBER: 75592 KIMLEY-HORN AND ASSOCIATES, INC 200 S. ORANGE AVE, SUITE 600 ORLANDO, FLORIDA 32801		ROAD NO.	COUNTY	FINANCIAL PROJECT ID		
						SR 93	LEE	446296-2-52-01		

THE OFFICIAL RECORD OF THIS SHEET IS THE ELECTRONIC FILE DIGITALLY SIGNED AND SEALED UNDER RULE 61G15-23.004, F.A.C.

Pipe Data							
Label	Barrels	Length (Construction) (ft)	Size	Start Node (Upper)	Start Invert (ft)	Stop Node (Lower)	Stop Invert (ft)
P-101	1	126.11	14x23 inch	S-101	19.10	S-102	18.80
P-102	1	86.65	14x23 inch	S-102	18.80	S-103	18.60
P-103	1	51.50	24 inch	S-103	18.60	S-104	18.50
P-104	1	32.59	24 inch	S-104	18.50	S-105	18.40
P-105	1	59.34	24 inch	S-105	18.40	S-106	18.30
P-106	1	189.87	24 inch	S-106	18.30	S-107	18.15
P-107	1	32.75	30 inch	S-107	18.15	S-108	18.10
P-110	1	35.74	18 inch	S-110	18.80	S-107	18.74

Outfall Data						
Label	Baseline Feature	Baseline Station (ft)	Baseline Offset (ft)	Structure Type	Elevation (Invert) (ft)	Notes
S-108	BL CR876	25+02	99.92	U-ENDWALL WITH BAFFLES, 1:4	18.1	

Manhole Data										
Label	Baseline Feature	Baseline Station (ft)	Baseline Offset (ft)	Structure Type	Bottom Dimensions	FDOT Standard Plans (400 index series) Notes	Remarks	Reference Point Elevation (ft)	Sump Elevation (Structure Invert) (ft)	-Pipe-Label
S-107	BL CR876	25+00	65.267	Manhole Type P-7	4.0' DIA.			23.21	17.13	
										(In) P-106
										(In) P-110
										(Out) P-107

Structure Data								
Label	Baseline Feature	Baseline Station (ft)	Baseline Offset (ft)	Structure Type	FDOT Standard Plans (400 index series) Notes	Remarks	Reference Point Elevation (ft)	-Pipe-Label
S-101	BL CR876	19+14	77.63	CURB INLET TYPE 6			22.93	(Out) P-101
S-102	BL CR876	20+50	86.12	CURB INLET TYPE 5			23.18	(In) P-101 (Out) P-102
S-103	BL CR876	21+40	95.43	CURB INLET TYPE 5			23.71	(In) P-102 (Out) P-103
S-104	BL CR876	22+07	102.43	CURB INLET TYPE 5			23.52	(In) P-103 (Out) P-104
S-105	BL CR876	22+50	106.90	CURB INLET TYPE 6			23.45	(In) P-104 (Out) P-105
S-106	BL CR876	23+07	79.37	CURB INLET TYPE 5			24.66	(In) P-105 (Out) P-106
S-110	BL CR876	25+30	39.12	CURB INLET TYPE 5			25.63	(Out) P-110
S-115	BL CR876	26+90	73.40	CLOSED FLUME			24.22	

REVISIONS				ENGINEER OF RECORD		STATE OF FLORIDA DEPARTMENT OF TRANSPORTATION			DRAINAGE STRUCTURES	SHEET NO.
DATE	DESCRIPTION	DATE	DESCRIPTION	VICTOR H. GALLO LICENSE NUMBER: 75592 KIMLEY-HORN AND ASSOCIATES, INC 200 S. ORANGE AVE, SUITE 600 ORLANDO, FLORIDA 32801		ROAD NO.	COUNTY	FINANCIAL PROJECT ID		95
						SR 93	LEE	446296-2-52-01		

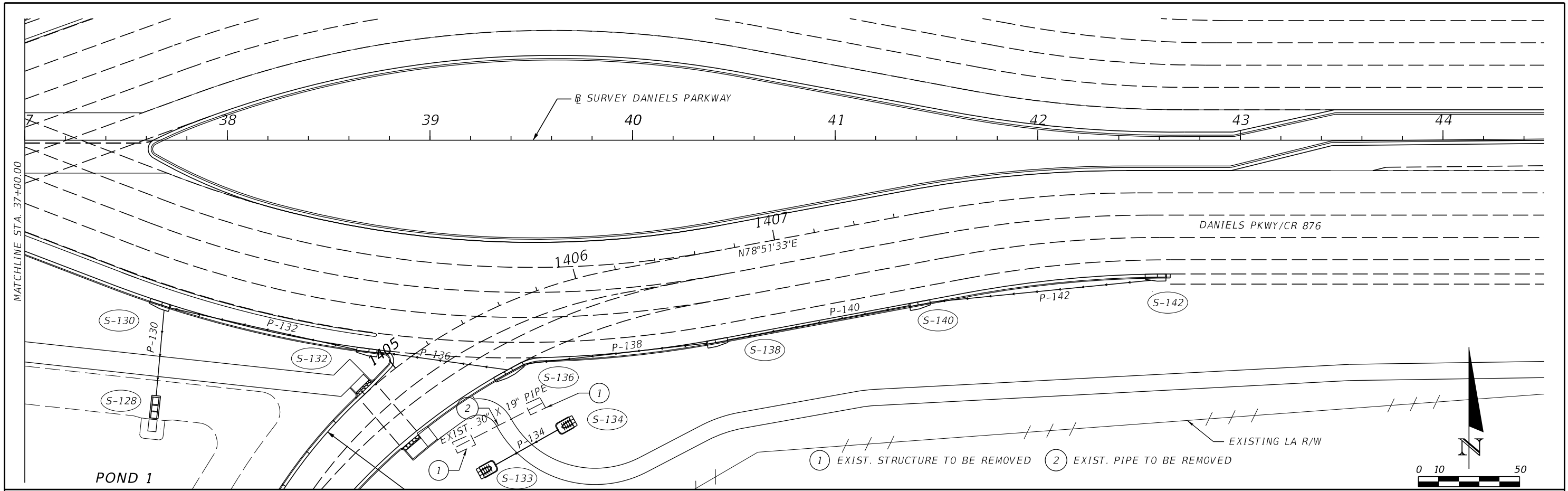

NOTE: PROFILE FOR STRUCTURES S-133, S-134, S-303 AND S-304 ARE SHOWN ON MISCELLANEOUS DRAINAGE ITEMS SHEET

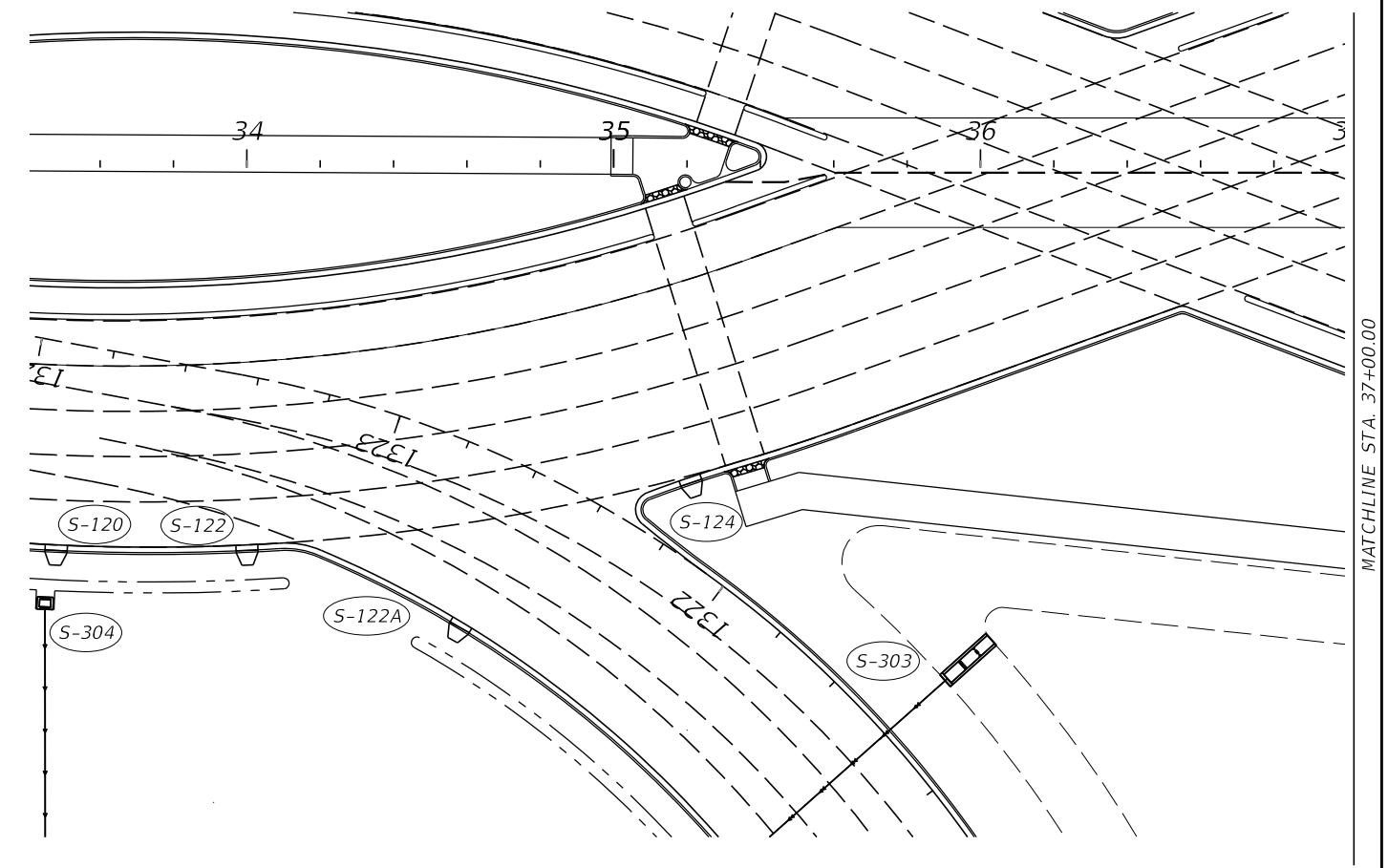
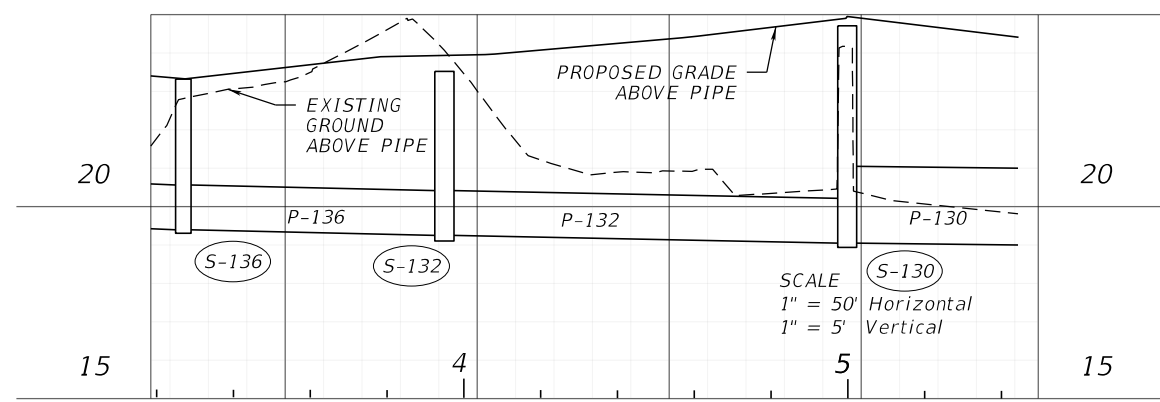
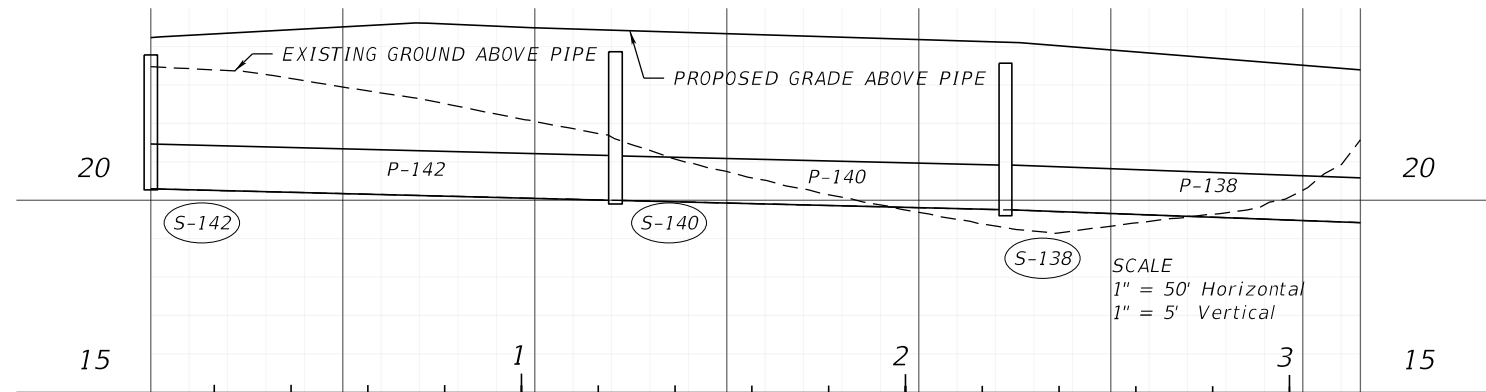

REVISIONS				ENGINEER OF RECORD		STATE OF FLORIDA DEPARTMENT OF TRANSPORTATION			DRAINAGE STRUCTURES	SHEET NO. 96
DATE	DESCRIPTION	DATE	DESCRIPTION	VICTOR H. GALLO, P.E. LICENSE NUMBER: 75592 KIMLEY-HORN AND ASSOCIATES, INC 200 S. ORANGE AVE, SUITE 600 ORLANDO, FLORIDA 32801		ROAD NO.	COUNTY	FINANCIAL PROJECT ID		
						SR 93	LEE	446296-2-52-01		

MATCHLINE STA. 37+00.00 THE OFFICIAL RECORD OF THIS SHEET IS THE ELECTRONIC FILE DIGITALLY SIGNED AND SEALED UNDER RULE 61G15-23.004, F.A.C.

Pipe Data							
Label	Barrels	Length (Construction) (ft)	Size	Start Node (Upper)	Start Invert (ft)	Stop Node (Lower)	Stop Invert (ft)
P-130	1	42.01	24 inch	S-130	19.05	S-128	19.00
P-132	1	99.89	14x23 inch	S-132	19.25	S-130	19.05
P-136	1	63.45	14x23 inch	S-136	19.40	S-132	19.25
P-138	1	97.30	14x23 inch	S-138	19.75	S-136	19.40
P-140	1	98.19	14x23 inch	S-140	20.00	S-138	19.75
P-142	1	118.99	14x23 inch	S-142	20.30	S-140	20.00

Outfall Data						
Label	Baseline Feature	Baseline Station (ft)	Baseline Offset (ft)	Structure Type	Elevation (Invert) (ft)	Notes
S-128	BL CR876	37+65	126.03	U-ENDWALL WITH BAFFLES, 1:4	19.00	

Structure Data								
Label	Baseline Feature	Baseline Station (ft)	Baseline Offset (ft)	Structure Type	FDOT Standard Plans (400 index series) Notes	Remarks	Reference Point Elevation (ft)	-Pipe-Label
S-120	BL CR876	33+45	102.79	CLOSED FLUME			23.95	
S-122	BL CR876	34+00	102.90	CLOSED FLUME			24.10	
S-122A	BL_RAMPB1	1322+60	-45.79	CLOSED FLUME			23.47	
S-122B	BL_RAMPB1	1320+60	-54.49	CLOSED FLUME			23.55	
S-124	BL CR876	35+21	84.51	CLOSED FLUME			24.75	
S-130	BL CR876	37+70	80.54	CURB INLET TYPE 5			24.91	
								(In) P-132
								(Out) P-130
S-132	BL CR876	38+72	103.15	CURB INLET TYPE 5			23.52	
								(In) P-136
								(Out) P-132
S-136	BL_RAMPB2	1405+50	30.34	CURB INLET TYPE 5			23.33	
								(In) P-138
								(Out) P-136
S-138	BL CR876	40+39	98.73	CURB INLET TYPE 5			24.12	
								(In) P-140
								(Out) P-138
S-140	BL CR876	41+39	80.18	CURB INLET TYPE 5			23.87	
								(In) P-142
								(Out) P-140
S-142	BL CR876	42+61	66.02	CURB INLET TYPE 5			24.23	
								(Out) P-142

NOTE: BASELINE OFFSETS TO CURB INLETS AND CLOSED FLUMES ARE TO THE EDGE OF PAVEMENT

REVISIONS				ENGINEER OF RECORD		STATE OF FLORIDA DEPARTMENT OF TRANSPORTATION			DRAINAGE STRUCTURES	SHEET NO.
DATE	DESCRIPTION	DATE	DESCRIPTION	VICTOR H. GALLO LICENSE NUMBER: 75592 KIMLEY-HORN AND ASSOCIATES, INC 200 S. ORANGE AVE, SUITE 600 ORLANDO, FLORIDA 32801		ROAD NO.	COUNTY	FINANCIAL PROJECT ID		97
						SR 93	LEE	446296-2-52-01		

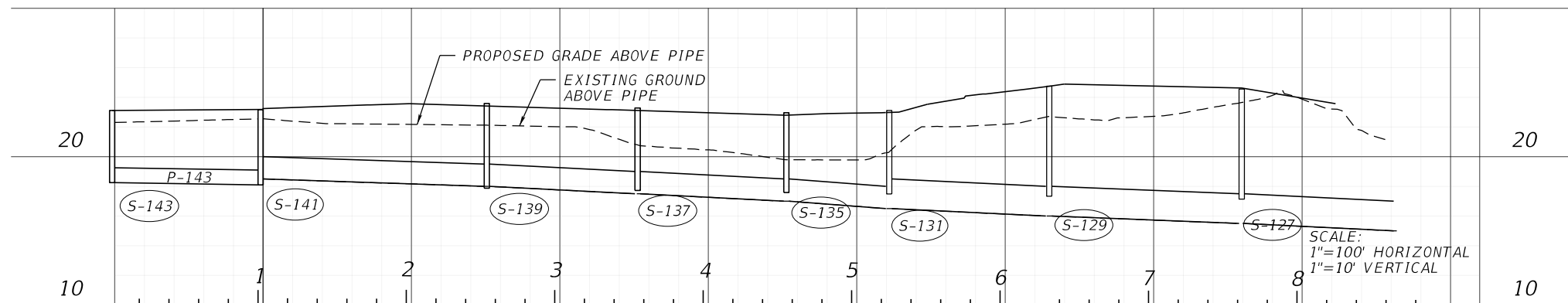
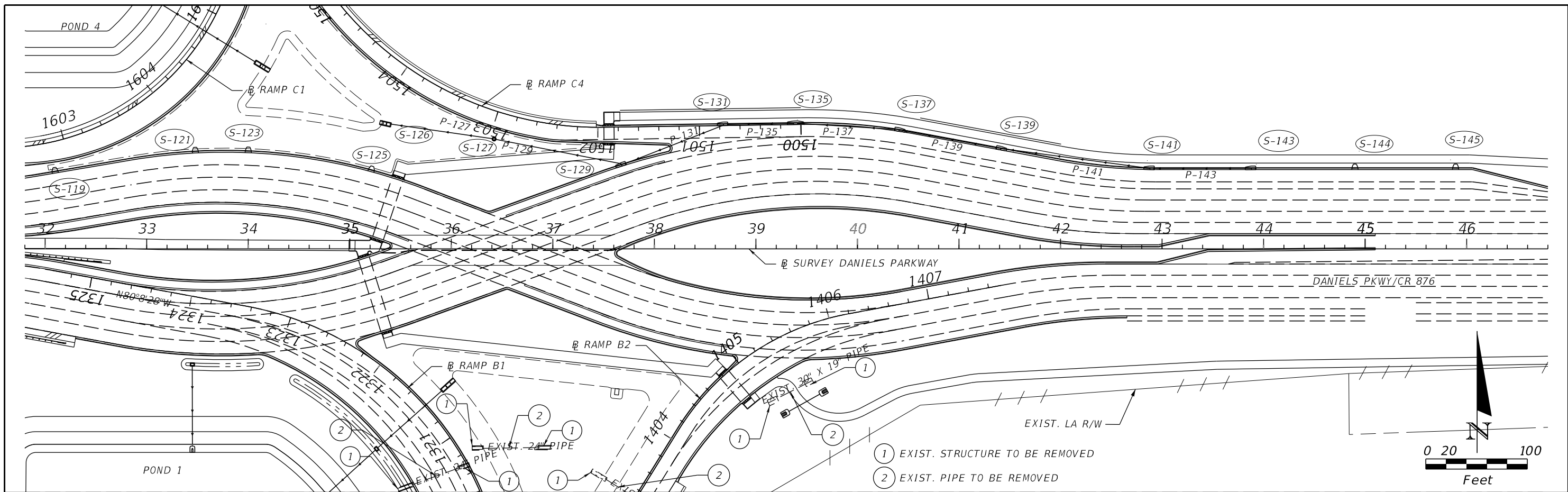

REVISIONS				ENGINEER OF RECORD		STATE OF FLORIDA DEPARTMENT OF TRANSPORTATION			SHEET NO.
DATE	DESCRIPTION	DATE	DESCRIPTION	VICTOR H. GALLO LICENSE NUMBER: 75592 KIMLEY-HORN AND ASSOCIATES, INC 200 S. ORANGE AVE, SUITE 600 ORLANDO, FLORIDA 32801		ROAD NO.	COUNTY	FINANCIAL PROJECT ID	
						SR 93	LEE	446296-2-52-01	98

**DRAINAGE
STRUCTURES**

THE OFFICIAL RECORD OF THIS SHEET IS THE ELECTRONIC FILE DIGITALLY SIGNED AND SEALED UNDER RULE 61G15-23.004, F.A.C.

Label	Barrels	Length (Construction) (ft)	Size	Start Node (Upper)	Start Invert (ft)	Stop Node (Lower)	Stop Invert (ft)
P-127	1	100.67	18 inch	S-127	17.25	S-126	17.00
P-129	1	126.15	18 inch	S-129	17.50	S-127	17.25
P-131	1	103.79	18 inch	S-131	17.75	S-129	17.50
P-135	1	65.26	18 inch	S-135	18.00	S-131	17.75
P-137	1	96.73	18 inch	S-137	18.25	S-135	18.00
P-139	1	98.14	18 inch	S-139	18.50	S-137	18.25
P-141	1	148.85	18 inch	S-141	18.75	S-139	18.50
P-143	1	96.48	14x23 inch	S-143	19.00	S-141	18.75

Outfall Data							
Label	Baseline Feature	Baseline Station (ft)	Baseline Offset (ft)	Structure Type	Elevation (Invert) (ft)	FDOT Standard Plans (400 index series) Notes	Remarks
S-126	BL CR876	35+45	-121.15	U-ENDWALL WITH BAFFLES, 1:4	17.00		

Manhole Data										
Label	Baseline Feature	Baseline Station (ft)	Baseline Offset (ft)	Structure Type	Bottom Dimensions	FDOT Standard Plans (400 index series) Notes	Remarks	Reference Point Elevation (ft)	Sump Elevation (Structure Invert) (ft)	-Pipe-Label
S-127	BL CR876	36+42	-108.162	MANHOLE TYPE P-8	3.5' DIA.			24.63	17.14	
										(In) P-129
										(Out) P-127

Structure Data								
Label	Baseline Feature	Baseline Station (ft)	Baseline Offset (ft)	Structure Type	FDOT Standard Plans (400 index series) Notes	Remarks	Reference Point Elevation (ft)	-Pipe-Label
S-119	BL CR876	32+10	-74.65	CLOSED FLUME			24.38	
S-121	BL CR876	33+48	-94.42	CLOSED FLUME			23.71	
S-123	BL CR876	34+00	-94.70	CLOSED FLUME			23.84	
S-125	BL CR876	35+21	-76.05	CLOSED FLUME			24.65	
S-129	BL CR876	37+70	-82.10	CURB INLET TYPE 5			24.74	
								(In) P-131
								(Out) P-129
S-131	BL CR876	38+70	-121.40	CURB INLET TYPE 5			22.99	
								(In) P-135
								(Out) P-131
S-135	BL CR876	39+39	-122.39	CURB INLET TYPE 5			22.8	
								(In) P-137
								(Out) P-135
S-137	BL CR876	40+39	-116.07	CURB INLET TYPE 5			23.12	
								(In) P-139
								(Out) P-137
S-139	BL CR876	41+39	-97.83	CURB INLET TYPE 5			23.41	
								(In) P-141
								(Out) P-139
S-141	BL CR876	42+90	-78.00	CURB INLET TYPE 5			23.24	
								(In) P-143
								(Out) P-141
S-143	BL CR876	43+90	-78.00	CURB INLET TYPE 5			23.19	
								(Out) P-143
S-144	BL CR876	44+90	-78.00	CLOSED FLUME			22.47	
S-145	BL CR876	45+89	-78.00	CLOSED FLUME			21.99	

REVISIONS				ENGINEER OF RECORD		STATE OF FLORIDA DEPARTMENT OF TRANSPORTATION			DRAINAGE STRUCTURES	SHEET NO.
DATE	DESCRIPTION	DATE	DESCRIPTION	VICTOR H. GALLO LICENSE NUMBER: 75592 KIMLEY-HORN AND ASSOCIATES, INC 200 S. ORANGE AVE, SUITE 600 ORLANDO, FLORIDA 32801		ROAD NO.	COUNTY	FINANCIAL PROJECT ID		99
						SR 93	LEE	446296-2-52-01		

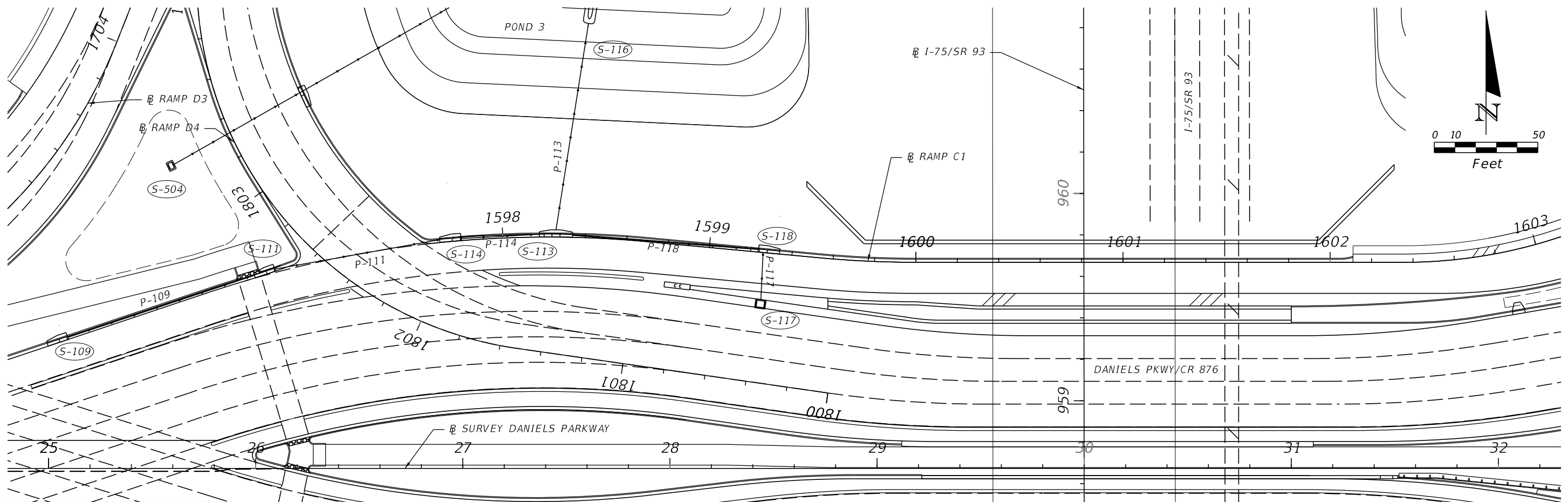

NOTE: PROFILE FOR STRUCTURE S-504 IS SHOWN ON MISCELLANEOUS DRAINAGE ITEMS SHEET

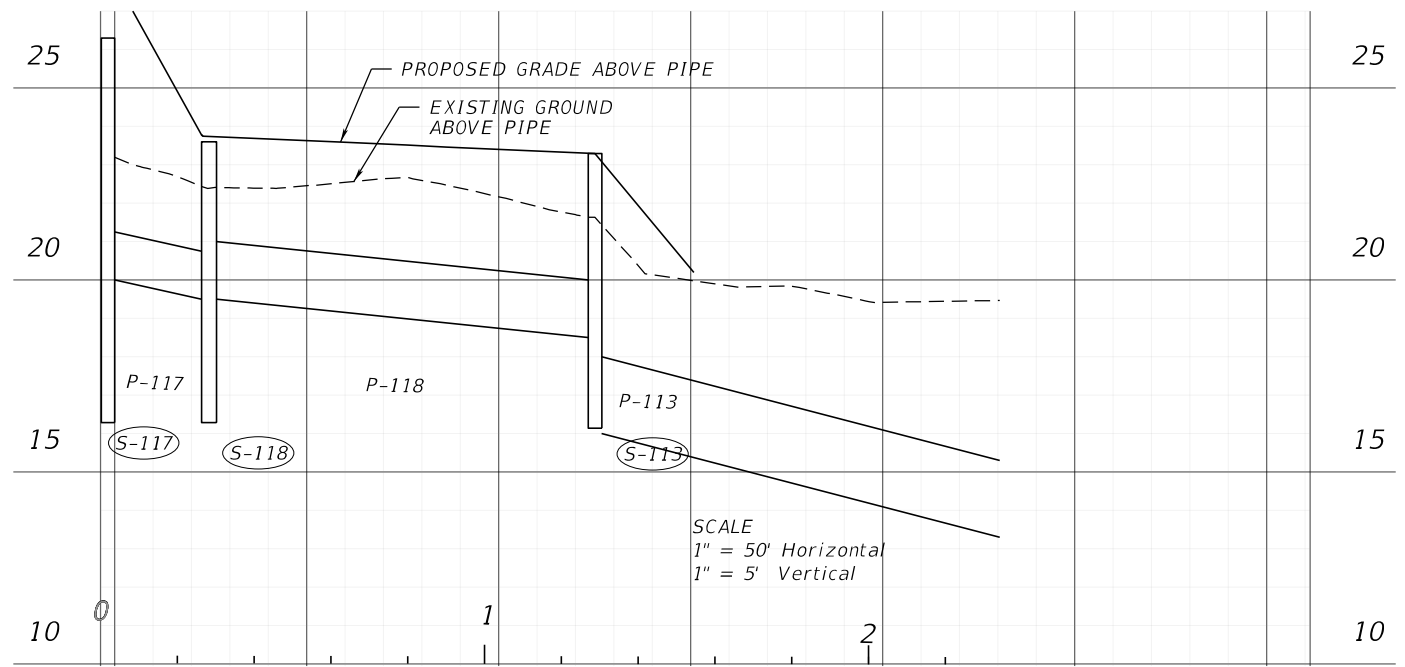
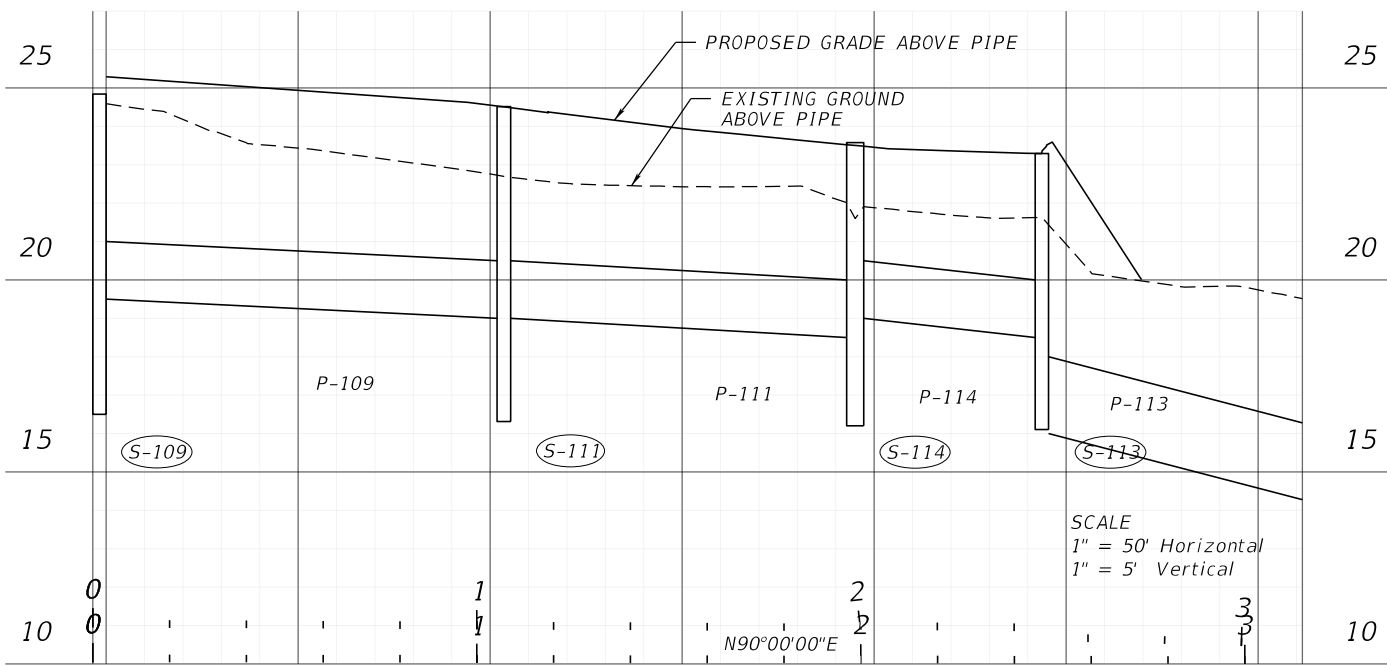

REVISIONS				ENGINEER OF RECORD			STATE OF FLORIDA DEPARTMENT OF TRANSPORTATION			DRAINAGE STRUCTURES	SHEET NO. 100
DATE	DESCRIPTION	DATE	DESCRIPTION	VICTOR H. GALLO LICENSE NUMBER: 75592 KIMLEY-HORN AND ASSOCIATES, INC 200 S. ORANGE AVE, SUITE 600 ORLANDO, FLORIDA 32801			ROAD NO.	COUNTY	FINANCIAL PROJECT ID		
				SR 93	LEE	446296-2-52-01					

THE OFFICIAL RECORD OF THIS SHEET IS THE ELECTRONIC FILE DIGITALLY SIGNED AND SEALED UNDER RULE 61G15-23.004, F.A.C.

Pipe Data							
Label	Barrels	Length (Construction) (ft)	Size	Start Node (Upper)	Start Invert (ft)	Stop Node (Lower)	Stop Invert (ft)
P-109	1	102	18 inch	S-109	16.51	S-111	16.35
P-111	1	88	18 inch	S-111	16.35	S-114	16.22
P-113	1	95	18 inch	S-113	16.15	S-116	16.00
P-114	1	45	18 inch	S-114	16.22	S-113	16.15
P-117	1	23	18 inch	S-117	16.33	S-118	16.30
P-118	1	97	18 inch	S-118	16.30	S-113	16.15

MES Data							
Label	Baseline Feature	Baseline Station (ft)	Baseline Offset (ft)	Structure Type	Elevation (Invert) (ft)	FDOT Standard Plans (400 index series) Notes	Remarks
S-116	BL CR876	27+61	-208.56	MES SD	16.00		

Structure Data								
Label	Baseline Feature	Baseline Station (ft)	Baseline Offset (ft)	Structure Type	FDOT Standard Plans (400 index series) Notes	Remarks	Reference Point Elevation (ft)	-Pipe-Label
S-109	BL CR876	25+07	-61.51	CURB INLET TYPE 5			24.84	(Out) P-109
S-111	BL CR876	26+07	-94.42	CURB INLET TYPE 5			24.51	(In) P-109 (Out) P-111
S-112	BL_RAMPD4	1804+77	26.58	CLOSED FLUME			22.31	
S-113	BL CR876	27+45	-111.60	CURB INLET TYPE 5			23.29	(In) P-114 (In) P-118 (Out) P-113
S-114	BL CR876	26+97	-109.72	CURB INLET TYPE 5			23.50	(In) P-111 (Out) P-114
S-117	BL CR876	28+44	-81.44	ADJACENT BARRIER			26.30	(Out) P-117
S-118	BL CR876	28+45	-104.14	CURB INLET TYPE 5			23.75	(In) P-117 (Out) P-118

REVISIONS				ENGINEER OF RECORD		STATE OF FLORIDA DEPARTMENT OF TRANSPORTATION			DRAINAGE STRUCTURES	SHEET NO.
DATE	DESCRIPTION	DATE	DESCRIPTION	VICTOR H. GALLO LICENSE NUMBER: 75592 KIMLEY-HORN AND ASSOCIATES, INC 200 S. ORANGE AVE, SUITE 600 ORLANDO, FLORIDA 32801		ROAD NO.	COUNTY	FINANCIAL PROJECT ID		101
						SR 93	LEE	446296-2-52-01		

THE OFFICIAL RECORD OF THIS SHEET IS THE ELECTRONIC FILE DIGITALLY SIGNED AND SEALED UNDER RULE 61G15-23.004, F.A.C.

Structure Data								
Label	Baseline Feature	Baseline Station (ft)	Baseline Offset (ft)	Structure Type	FDOT Standard Plans (400 index series) Notes	Remarks	Reference Point Elevation (ft)	-Pipe-Label
CS-1	BL_RAMPB1	1314+71	-111.80	DBI TYPE E			22.50	(Out) P-154
CS-2	BL_RAMPA2	1211+51	62.87	DBI TYPE E			23.00	(Out) P-202
CS-3	BL_RAMPD1	1707+84	106.53	DBI TYPE E			23.00	(Out) P-501
CS-4	BL_RAMPC1	1608+38	-47.20	DBI TYPE E			23.00	(Out) P-146
S-150	BLI75	222+42	78.01	GUTTER INLET TYPE S			43.27	(In) P-151 (Out) P-150A
S-151	BLI75	223+42	77.97	GUTTER INLET TYPE S			44.74	(Out) P-151
S-303A	BL_RAMPB1	1321+41	-63.73	DBI TYPE C			23.95	(In) P-303 (Out) P-303A
S-304	BL_CR876	33+45	118.79	DBI TYPE C			22.50	(Out) P-304
S-504	BL_RAMPD2	1803+30	-32.50	DBI TYPE C			23.00	(Out) P-504

Pipe Data							
Label	Number of Barrels	Length (Construction) (ft)	Size	Start Node (Upper)	Start Invert (ft)	Stop Node (Lower)	Stop Invert (ft)
P-133	1	34.81	19x30 inch	S-133	18.45	S-134	18.31
P-146	1	9.66	24 inch	CS-4	18.41	Z-146	18.43
P-147	1	10.07	24 inch	Z-147	18.57	S-147	18.60
P-150A	1	88.75	18 inch	S-150	35.00	S-150A	17.40
P-151	1	96.17	18 inch	S-151	42.14	S-150	40.67
P-152	1	254.47	42 inch	S-152	14.21	S-153	13.10
P-154	1	41.51	24 inch	CS-1	18.38	Z-154	18.09
P-155	1	20.55	24 inch	Z-155	17.48	S-155	17.28
P-201	1	18.83	24 inch	Z-201	17.47	S-201	17.38
P-202	1	35.43	24 inch	CS-2	17.92	Z-202	17.75
P-203	1	105.47	24 inch	S-203	20.10	S-204	16.30
P-205	1	391.67	18 inch	S-205	19.36	S-206	13.10
P-303	1	85.62	24 inch	S-303	20.50	S-303A	18.95
P-303A	1	62.50	24 inch	S-303A	18.95	S-302	17.40
P-304	1	72.61	15 inch	S-304	20.00	S-305	17.40
P-402	1	109.80	24 inch	S-402	15.00	S-401	15.00
P-501	1	45.70	24 inch	CS-3	18.25	Z-501	18.24
P-502	1	10.26	24 inch	Z-502	18.23	S-502	18.22
P-503	1	54.46	24x38 inch	S-503	18.50	Z-503	18.23
P-504	1	159.32	18 inch	S-504	19.50	S-505	13.30

Manhole Data								
Label	Baseline Feature	Baseline Station (ft)	Baseline Offset (ft)	Structure Type	FDOT Standard Plans (400 index series) Notes	Remarks	Reference Point Elevation (ft)	-Pipe-Label
S-148	BL_RAMPC1	1612+47	-43.88	MANHOLE TYPE 7			20.80	
S-152	BL_RAMPB1	1309+35	-77.20	MANHOLE TYPE 7			22.82	(Out) P-152
S-205	BL_RAMPA2	1206+44	40.61	MANHOLE TYPE 7			23.3	(Out) P-205

Outfall Data							
Label	Baseline Feature	Baseline Station (ft)	Baseline Offset (ft)	Structure Type	Elevation (Invert) (ft)	FDOT Standard Plans (400 index series) Notes	Remarks
S-133	BL_RAMPB2	1405+10	67.44	MES SD	17.94		
S-134	BL_RAMPB2	1405+65	67.39	MES SD	17.96		
S-147	BL_RAMPC1	1608+37	49.63	MES CD	18.60		
S-150A	BLI75	222+42	172.35	MES CD	17.40		
S-153	BL_RAMPB1	1311+70	-137.37	MES SD	13.10		
S-155	BL_RAMPB1	1314+70	50.89	MES CD	17.28		
S-201	BL_RAMPA2	1211+51	-58.27	U-Endwall	17.38		
S-203	BL_RAMPA2	1215+40	-46.11	MES CD	20.10		
S-204	BL_RAMPA2	1215+40	67.31	MES CD	16.30		
S-206	BL_RAMPA2	1210+35	95.12	MES SD	12.30		
S-302	BL_RAMPB1	1321+40	-131.20	MES CD	17.40		
S-303	BL_RAMPB1	1321+40	22.06	U-Endwall	20.50		
S-305	BL_CR876	33+45	196.40	MES CD	17.40		
S-401	BL_RAMPC1	1605+00	-57.69	MES CD	15.00		
S-402	BL_RAMPC1	1605+00	56.07	U-Endwall	15.00		
S-502	BL_RAMPD1	1707+83	-45.14	MES CD	18.22		
S-503	BL_RAMPD1	1700+70	-63.44	MES SD	18.50		
S-505	BL_RAMPD2	1803+77	129.60	MES CD	13.30		

MISCELLANEOUS DRAINAGE ITEMS

REVISIONS				ENGINEER OF RECORD			STATE OF FLORIDA DEPARTMENT OF TRANSPORTATION			DRAINAGE STRUCTURES	SHEET NO. 102
DATE	DESCRIPTION	DATE	DESCRIPTION	VICTOR H. GALLO, P.E. LICENSE NUMBER: 75592 KIMLEY-HORN AND ASSOCIATES, INC 200 S. ORANGE AVE, SUITE 600 ORLANDO, FL 32801			ROAD NO.	COUNTY	FINANCIAL PROJECT ID		
							SR 93	LEE	446296-2-52-01		

THE OFFICIAL RECORD OF THIS SHEET IS THE ELECTRONIC FILE DIGITALLY SIGNED AND SEALED UNDER RULE 61G15-23.004, F.A.C.

TRAFFIC DATA		
NORTHBOUND ON-RAMP		
CURRENT YEAR	= 2023	AADT = 10900
ESTIMATED OPENING YEAR	= 2027	AADT = 12400
ESTIMATED DESIGN YEAR	= 2047	AADT = 16300
K=9% D=100% T=10.3% (24 HOUR)		
DESIGN HOUR T	= 5.2 %	
DESIGN SPEED	= 50 MPH	

TRAFFIC DATA		
NORTHBOUND OFF-RAMP		
CURRENT YEAR	= 2023	AADT = 16000
ESTIMATED OPENING YEAR	= 2027	AADT = 18500
ESTIMATED DESIGN YEAR	= 2047	AADT = 24000
K=9% D=100% T=10.3% (24 HOUR)		
DESIGN HOUR T	= 5.2 %	
DESIGN SPEED	= 50 MPH	

TRAFFIC DATA		
SOUTHBOUND ON-RAMP		
CURRENT YEAR	= 2023	AADT = 16500
ESTIMATED OPENING YEAR	= 2027	AADT = 18500
ESTIMATED DESIGN YEAR	= 2047	AADT = 23500
K=9% D=100% T=10.3% (24 HOUR)		
DESIGN HOUR T	= 5.2 %	
DESIGN SPEED	= 50 MPH	

TRAFFIC DATA		
SOUTHBOUND OFF-RAMP		
CURRENT YEAR	= 2023	AADT = 10500
ESTIMATED OPENING YEAR	= 2027	AADT = 11500
ESTIMATED DESIGN YEAR	= 2047	AADT = 13500
K=9% D=100% T=10.3% (24 HOUR)		
DESIGN HOUR T	= 5.2 %	
DESIGN SPEED	= 50 MPH	

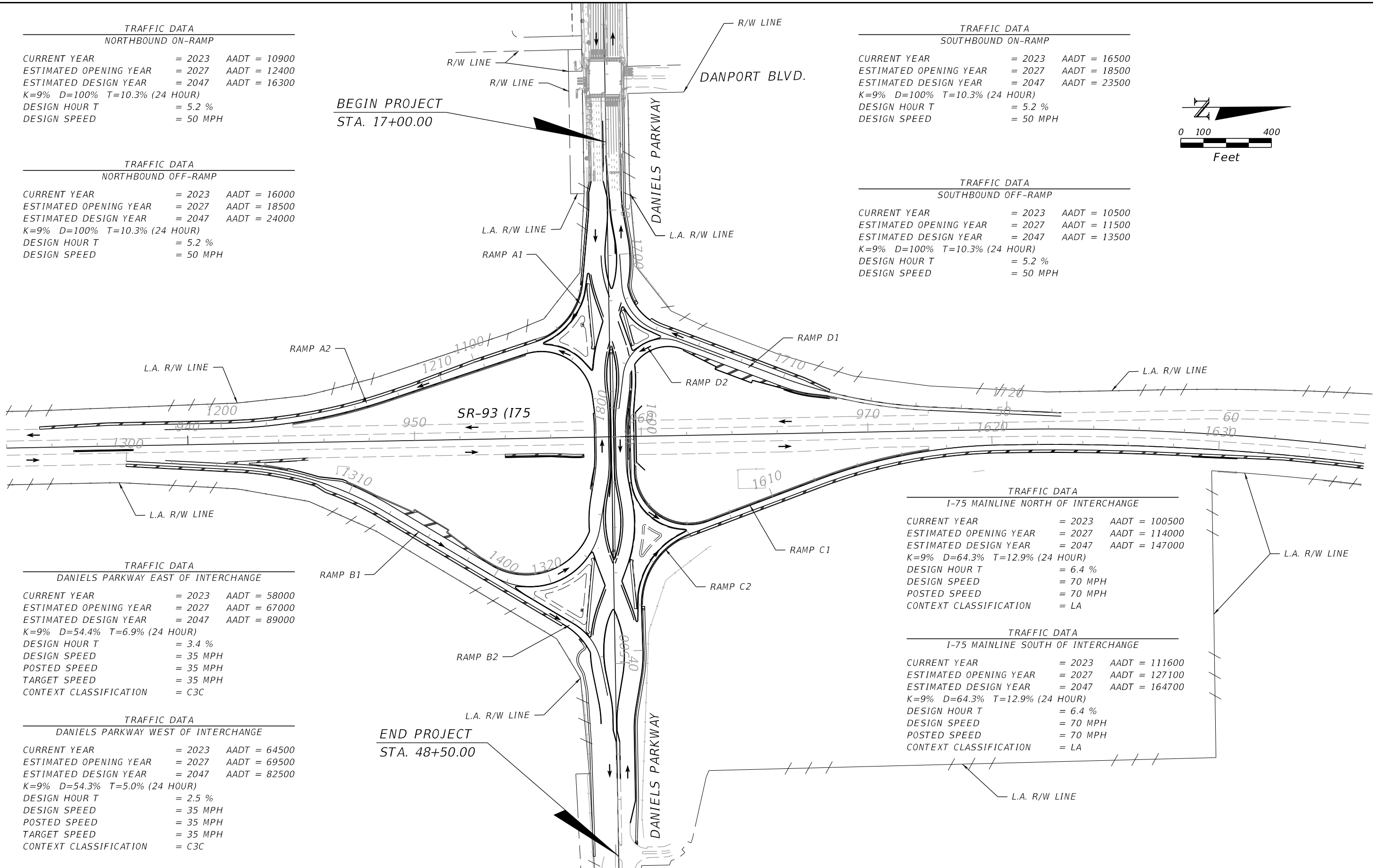
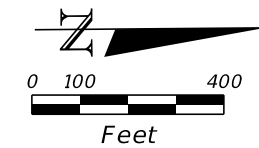

TRAFFIC DATA		
DANIELS PARKWAY EAST OF INTERCHANGE		
CURRENT YEAR	= 2023	AADT = 58000
ESTIMATED OPENING YEAR	= 2027	AADT = 67000
ESTIMATED DESIGN YEAR	= 2047	AADT = 89000
K=9% D=54.4% T=6.9% (24 HOUR)		
DESIGN HOUR T	= 3.4 %	
DESIGN SPEED	= 35 MPH	
POSTED SPEED	= 35 MPH	
TARGET SPEED	= 35 MPH	
CONTEXT CLASSIFICATION	= C3C	

TRAFFIC DATA		
DANIELS PARKWAY WEST OF INTERCHANGE		
CURRENT YEAR	= 2023	AADT = 64500
ESTIMATED OPENING YEAR	= 2027	AADT = 69500
ESTIMATED DESIGN YEAR	= 2047	AADT = 82500
K=9% D=54.3% T=5.0% (24 HOUR)		
DESIGN HOUR T	= 2.5 %	
DESIGN SPEED	= 35 MPH	
POSTED SPEED	= 35 MPH	
TARGET SPEED	= 35 MPH	
CONTEXT CLASSIFICATION	= C3C	

TRAFFIC DATA		
I-75 MAINLINE NORTH OF INTERCHANGE		
CURRENT YEAR	= 2023	AADT = 100500
ESTIMATED OPENING YEAR	= 2027	AADT = 114000
ESTIMATED DESIGN YEAR	= 2047	AADT = 147000
K=9% D=64.3% T=12.9% (24 HOUR)		
DESIGN HOUR T	= 6.4 %	
DESIGN SPEED	= 70 MPH	
POSTED SPEED	= 70 MPH	
CONTEXT CLASSIFICATION	= LA	

TRAFFIC DATA		
I-75 MAINLINE SOUTH OF INTERCHANGE		
CURRENT YEAR	= 2023	AADT = 111600
ESTIMATED OPENING YEAR	= 2027	AADT = 127100
ESTIMATED DESIGN YEAR	= 2047	AADT = 164700
K=9% D=64.3% T=12.9% (24 HOUR)		
DESIGN HOUR T	= 6.4 %	
DESIGN SPEED	= 70 MPH	
POSTED SPEED	= 70 MPH	
CONTEXT CLASSIFICATION	= LA	

7/15/2024 3:47:55 PM Daniel.Heinze c:\pwworking\100166317\PLANNING\20.dgn

REVISIONS				ENGINEER OF RECORD	STATE OF FLORIDA			SHEET NO.
DATE	DESCRIPTION	DATE	DESCRIPTION		DEPARTMENT OF TRANSPORTATION			
				BURT L. BALDO LICENSE NUMBER: 53120 KIMLEY-HORN AND ASSOCIATES, INC 2 ALHAMBRA PLAZA, SUITE 500 CORAL GABLES, FLORIDA 33134	ROAD NO.	COUNTY	FINANCIAL PROJECT ID	INTERCHANGE LAYOUT 103
					SR 93	LEE	446296-2-52-01	

THE OFFICIAL RECORD OF THIS SHEET IS THE ELECTRONIC FILE DIGITALLY SIGNED AND SEALED UNDER RULE 61G15-23.004, F.A.C.

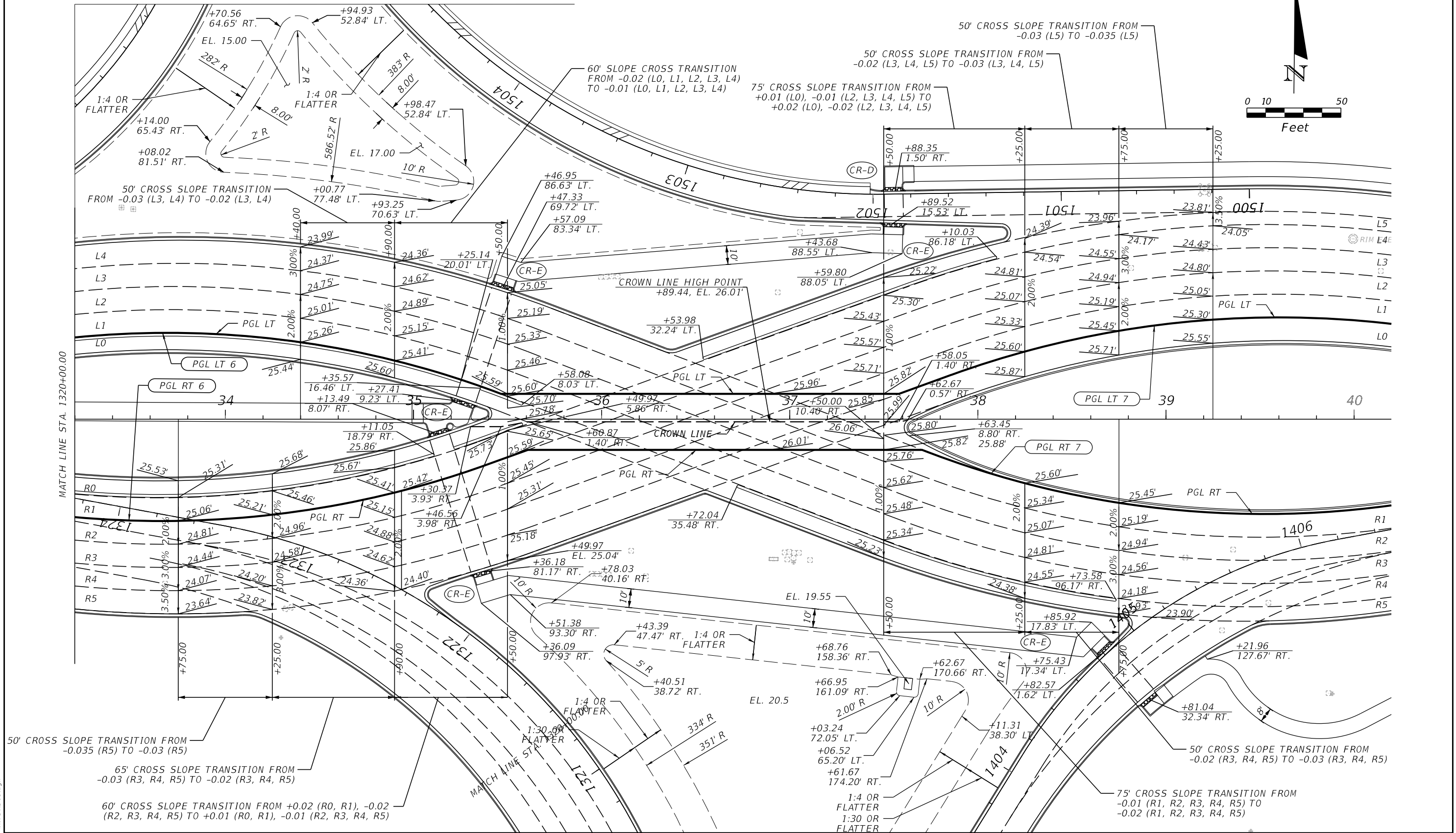
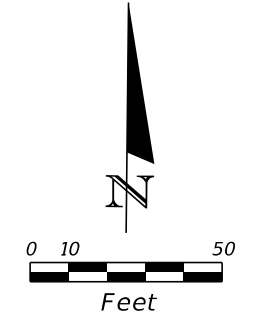

50' CROSS SLOPE TRANSITION FROM -0.035 (R5) TO -0.03 (R5)

65' CROSS SLOPE TRANSITION FROM -0.03 (R3, R4, R5) TO -0.02 (R3, R4, R5)

60' CROSS SLOPE TRANSITION FROM +0.02 (R0, R1), -0.02 (R2, R3, R4, R5) TO +0.01 (R0, R1), -0.01 (R2, R3, R4, R5)

REVISIONS				ENGINEER OF RECORD		STATE OF FLORIDA DEPARTMENT OF TRANSPORTATION			SHEET NO. 105
DATE	DESCRIPTION	DATE	DESCRIPTION				FINANCIAL PROJECT ID		
				BURT L. BALDO, P.E. LICENSE NUMBER: 53120 KIMLEY-HORN AND ASSOCIATES, INC 2 ALHAMBRA PLAZA, SUITE 500 CORAL GABLES, FLORIDA 33134				446296-2-52-01	
						ROAD NO.	COUNTY		INTERSECTION LAYOUT
						SR 93	LEE		

7/15/2024 3:48:56 PM Daniel.Heinze
C:\pwworking\100166317\INTDR003.dgn

THE OFFICIAL RECORD OF THIS SHEET IS THE ELECTRONIC FILE DIGITALLY SIGNED AND SEALED UNDER RULE 61G15-23.004, F.A.C.

TTCP GENERAL NOTES

- THE EXISTING POSTED REGULATORY SPEED (70 MPH) ON I-75 AND DANIELS PARKWAY (45 MPH WEST OF THE INTERCHANGE AND 50 MPH EAST OF THE INTERCHANGE) SHALL BE MAINTAINED THROUGHOUT THE DURATION OF CONSTRUCTION. REDUCE SPEED LIMIT TO 35 MPH FROM STA. 18+00 TO STA. 44+00 ALONG DANIELS PARKWAY.
- THERE WILL BE NO LANE CLOSURES ALLOWED ON DANIELS PARKWAY. BETWEEN THE HOURS OF 7:00 AM TO 8:00 PM. THERE WILL BE NO LANE CLOSURES ALLOWED ON MAINLINE I-75 BETWEEN THE HOURS OF 6:00 AM TO 8:00 PM. THERE WILL BE NO LANE CLOSURES ALLOWED ON I-75 RAMP BETWEEN THE HOURS OF 6:00 AM TO 9:00 PM. ONLY ONE RAMP PER MAINLINE DIRECTION MAY BE CLOSED AND DETOURED AT ANY TIME.
- MAINTAIN A MINIMUM 10' WIDE PAVED SHOULDER ALONG I-75 NB AT ALL TIMES.

TTCP PHASING NOTES

PHASE I: THE INTENT OF THIS PHASE IS TO CONSTRUCT:

PHASE 1A: CONSTRUCT INSIDE TEMPORARY WIDENING OF EXISTING LOOP RAMP E

- INSTALL ADVANCE WARNING SIGNS AND TRAFFIC CONTROL DEVICES
- INSTALL TEMPORARY SIGNS TO CLOSE SIDEWALK ALONG THE SOUTH SIDE OF DANIELS PKWY AND DETOUR PEDESTRIAN TRAFFIC TO THE SIDEWALK ALONG THE NORTH SIDE OF DANIELS PKWY
- MAINTAIN ALL EXISTING TRAFFIC PATTERNS
- CONSTRUCT TEMPORARY PAVEMENT AND PORTION OF WIDENING FOR RAMP B1 ALONG EXISTING RAMP E

PHASE 1B: CONSTRUCT OUTSIDE WIDENING ALONG RAMP D1 CONSTRUCT INSIDE WIDENING ALONG RAMP C1 CONSTRUCT TEMPORARY PAVEMENT ALONG I-75 NB

- INSTALL/ADJUST ADVANCE WARNING SIGNS AND TRAFFIC CONTROL DEVICES
- INSTALL TEMPORARY SIGNS TO CLOSE SIDEWALK ALONG THE NORTH SIDE OF DANIELS PKWY AND DETOUR PEDESTRIAN TRAFFIC TO THE SIDEWALK ALONG THE SOUTH SIDE OF DANIELS PKWY
- PERFORM BICYCLE FACILITY SHIFT TO SHARE THE ROAD PER SP INDEX 102-661 ALONG DANIELS PKWY FOR WORK ZONE JUST WEST OF I-75 BRIDGES
- CONSTRUCT OUTSIDE WIDENING ALONG NORTH SIDE OF DANIELS PKWY AND RAMP D
- CONSTRUCT INSIDE WIDENING ALONG RAMP C1
- CONSTRUCT TEMPORARY PAVEMENT ALONG I-75 NB FOR FUTURE TRAFFIC SHIFT

PHASE 1: CONSTRUCT PONDS 3

PHASE II: THE INTENT OF THIS PHASE IS:

WIDEN PAVEMENT ALONG NORTH SIDE OF DANIELS PARKWAY
CONSTRUCT DRILLED SHAFTS ALONG NORTH SIDE FOR SIGNALIZATION AND OVERHEAD SIGNAGE
CONSTRUCT RAMPS C1 AND D2
CONSTRUCT TEMPORARY RAMP AND TEMPORARY PAVEMENT ALONG RAMP C2
CONSTRUCT TEMPORARY SIGNAL FOR EXIST RAMP B NB LEFT TURNS
CONSTRUCT INSIDE PAVEMENT WIDENING ALONG RAMP B1
PORTION OF RAMP B1 BETWEEN EXISTING RAMPS B2 AND E
RECONSTRUCT RAMP B GORE ALONG I-75
CONSTRUCT PONDS 4

- INSTALL/ADJUST ADVANCE WARNING SIGNS AND TRAFFIC CONTROL DEVICES
- PERFORM BICYCLE FACILITY SHIFT TO SHARE THE ROAD PER SP INDEX 102-661 ALONG DANIELS PKWY FOR WORK ZONE JUST EAST OF I-75 BRIDGES
- PERFORM TRAFFIC SHIFT ALONG WB DANIELS PKWY AND CONSTRUCT WIDENING ALONG NORTH SIDE OF DANIELS PKWY, RETAINING WALL SYSTEM AND DRAINAGE WITHIN WORK ZONE LIMITS
- CONSTRUCT RAMPS D2 AND C1
- SHIFT TRAFFIC ALONG EXISTING RAMP C AND CONSTRUCT TEMPORARY RAMP C2 TO TIE INTO RAMP C1 FOR FUTURE USE.
- CONSTRUCT WIDENING ALONG RAMP C1
- ROUTE TRAFFIC ONTO TEMPORARY PAVEMENT ALONG EXISTING RAMP E
- SHIFT TRAFFIC ALONG EXISTING RAMP B FOR LEFT TURN LANES
- CONSTRUCT PORTION OF RAMP B1 PAVEMENT BETWEEN EXISTING RAMP E AND RAMP B2
- TRANSITION LANES TO REDUCE WIDTH ALONG I-75 NB AND ALONG RAMP B
- RECONSTRUCT/WIDEN NB EXIT GORE AREA AND WIDEN INSIDE PAVEMENT ALONG RAMP B

PHASE III: THE INTENT OF THIS PHASE IS:

COMPLETE PAVEMENT WIDENING ALONG NORTH SIDE OF DANIELS PARKWAY
CONSTRUCT RAMP C2
CONSTRUCT OUTSIDE WIDENING ALONG RAMP C1
PARTIALLY CONSTRUCT POND 1 LEAVING EXISTING RAMP E OPERATIONAL

- MAINTAIN PEDESTRIAN TRAFFIC ALONG SIDEWALK ON SOUTH SIDE OF DANIELS PKWY
- PERFORM BICYCLE FACILITY SHIFT TO SHARE THE ROAD PER SP INDEX 102-661 ALONG DANIELS PKWY FOR WORK ZONE JUST EAST OF GOLDENWOOD DRIVE
- ADJUST PAVEMENT MARKINGS ALONG RAMP C, WB DANIELS PKWY, I-75 NB AND RAMP C GORE AREA
- DIVERT TRAFFIC ONTO TEMPORARY RAMP C AND I-75 NB ONTO TEMPORARY PAVEMENT WIDENING CONSTRUCTED IN PHASE 1B
- PERFORM WIDENING ALONG NORTH SIDE OF DANIELS PARKWAY ALONG RAMP C
- RECONSTRUCT RAMP C2
- PERFORM WIDENING ALONG EXISTING RAMP C2
- PERFORM WIDENING ALONG EAST SIDE OF NB I-75

PHASE IV: THE INTENT OF THIS PHASE IS:

CONSTRUCT POND 2
WIDEN PAVEMENT ALONG SOUTH SIDE OF DANIELS PARKWAY
CONSTRUCT DRILLED SHAFTS FOR SIGNALIZATION AND OVERHEAD SIGNAGE EXCEPT FOR MAST ARMS AT DDI CROSSOVER JUST WEST OF I-75 BRIDGES
CONSTRUCT TEMPORARY SIGNAL STRAIN POLES FOR DDI CROSSOVER JUST WEST OF I-75 BRIDGES
CONSTRUCT RAMP A2 AND INSIDE WIDENING ALONG EXISTING RAMP A2
WIDEN PAVEMENT ALONG RAMP B1
CONSTRUCT TEMPORARY WIDENING ALONG PORTION OF EXISTING RAMP A2
CONSTRUCT TEMPORARY PAVEMENT ALONG INSIDE NB I-75

- INSTALL/ADJUST ADVANCE WARNING SIGNS AND TRAFFIC CONTROL DEVICES
- INSTALL TEMPORARY SIGNS TO CLOSE SIDEWALK ALONG THE SOUTH SIDE OF DANIELS PKWY AND DETOUR PEDESTRIAN TRAFFIC TO THE SIDEWALK ALONG THE NORTH SIDE OF DANIELS PKWY
- PERFORM BICYCLE FACILITY SHIFT TO SHARE THE ROAD PER SP INDEX 102-661 ALONG EB DANIELS PKWY FOR WORK ZONE JUST WEST OF I-75 BRIDGES
- DIVERT TRAFFIC ALONG EXISTING RAMP A UTILIZING INSIDE TEMPORARY SHOULDER PAVEMENT
- PERFORM WIDENING ALONG SOUTH SIDE OF DANIELS PKWY
- CONSTRUCT RAMP A2 AND OUTSIDE WIDENING ALONG EXISTING RAMP A
- CONSTRUCT TEMPORARY WIDENING ALONG RAMP B2
- CONSTRUCT TEMPORARY PAVEMENT ALONG I-75 NB

PHASE V: THE INTENT OF THIS PHASE IS:

COMPLETE WIDENING ALONG SOUTH SIDE OF DANIELS PARKWAY
COMPLETE CONSTRUCTION OF RAMPS A1 AND B2
PARTIALLY CONSTRUCT POND 1 TO KEEP EXISTING RAMP E

- ADJUST ADVANCE WARNING SIGNS AND TRAFFIC CONTROL DEVICES
- PERFORM BICYCLE FACILITY SHIFT TO SHARE THE ROAD PER SP INDEX 102-661 ALONG EB DANIELS PKWY TO SHARE THE ROAD WEST OF I-75 BRIDGES
- SHIFT EB TRAFFIC ON DANIELS PKWY AND DIVERT TRAFFIC ALONG RAMP A UTILIZING TEMPORARY OUTSIDE PAVEMENT WIDENING.
- CONSTRUCT TEMPORARY SIGNAL FOR WB TEMPORARY ENTRANCE TO RAMP A2
- COMPLETE WIDENING ALONG SOUTH SIDE OF DANIELS PKWY
- CONSTRUCT RAMP A1 AND OUTSIDE WIDENING ALONG EXISTING RAMP A2
- DIVERT I-75 NB TRAFFIC UTILIZING INSIDE SHOULDER PAVEMENT
- CONSTRUCT OUTSIDE WIDENING ALONG RAMP B AND B2

PHASE VI: THE INTENT OF THIS PHASE IS:

CONSTRUCT PAVEMENT IN MEDIAN AREAS ALONG DANIELS PARKWAY
CONSTRUCT PIER PROTECTION BARRIER
MEDIAN CONSTRUCTION/RECONSTRUCTION

- PARTIAL MEDIAN RECONSTRUCTION AT STA 35+40 WITH NIGHTTIME RAMP B CLOSURES FOR LEFT TURNS FROM RAMP DURING THIS PHASE
- MAINTAIN PEDESTRIAN TRAFFIC ALONG NORTH SIDE OF DANIELS PKWY
- ADJUST PAVEMENT MARKINGS AND SIGNAGE FOR LANE SHIFTS EB AND WB DANIELS PKWY FOR MEDIAN WORK ZONES
- UTILIZE NIGHTTIME SINGLE LANE CLOSURES FOR MEDIAN AREA RECONSTRUCTION AT STA 26+00 WB DANIELS PKWY

PHASE VII: THE INTENT OF THIS PHASE IS:

COMPLETE CONSTRUCTION OF TRAFFIC ISLANDS
COMPLETE CONSTRUCTION OF SIGNALIZATION
REMOVE LOOP RAMP D AND COMPLETE CONSTRUCTION OF POND 1

- ADJUST ADVANCE WARNING SIGNS, PAVEMENT MARKINGS, AND TRAFFIC CONTROL DEVICES
- COMPLETE INSTALLATION OF TEMPORARY SIGNALIZATION FOR DDI CROSSOVER JUST WEST OF I-75 BRIDGES
- COMPLETE PERMANENT SIGNALIZATION EXCEPT AT DDI CROSSOVER JUST WEST OF I-75 BRIDGES
- COMPLETE INSTALLATION OF OVERHEAD SIGNAGE
- COMPLETE CONSTRUCTION OF TRAFFIC ISLANDS USING NIGHTTIME LANE CLOSURES
- INSTALL DRILLED SHAFT FOUNDATIONS FOR PERMANENT SIGNALIZATION FOR DDI CROSSOVER JUST WEST OF I-75 BRIDGES
- FINALIZE CONSTRUCTION OF PERMANENT LIGHTING SYSTEM
- CONSTRUCT CURB AND GUTTER FOR CHANNELIZING ISLANDS AND PLACE TEMPORARY PAVEMENT MARKING IN FINAL CONFIGURATION USING STANDARD PLAN INDEX NO. 102-613 FOR LANE CLOSURES AS NEEDED.

PHASE VIII: THE INTENT OF THIS PHASE IS:

COMPLETE SIGNALIZATION FOR DDI CROSSOVER JUST WEST OF I-75 BRIDGES
COMPLETE FINAL ASPHALT, SIGNAGE AND PAVEMENT MARKINGS

- COMPLETE SIGNALIZATION FOR DDI CROSSOVER JUST WEST OF I-75 BRIDGES USING SINGLE LANE CLOSURES
- REMOVE TEMPORARY SIGNALIZATION
- COMPLETE SIGNAGE AND PAVEMENT MARKINGS

PORTABLE CHANGEABLE MESSAGE SIGNS (PCMS)

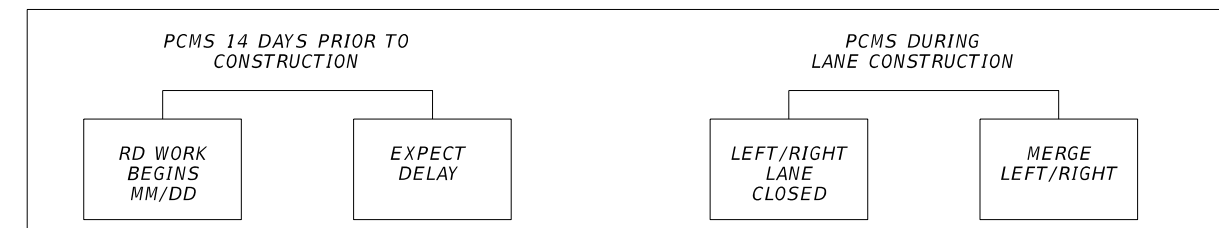

PHASING NOTES

7/11/2024 9:53:02 AM oliver.romanach c:\pwworking\100379030\TCGMRD01.dgn

REVISIONS		ENGINEER OF RECORD	
DATE	DESCRIPTION	DATE	DESCRIPTION
			ANTHONY V. ALFRED LICENSE NUMBER: 51857 KIMLEY-HORN AND ASSOCIATES, INC 2 ALHAMBRA PLAZA CORAL GABLES, FL 33134

STATE OF FLORIDA DEPARTMENT OF TRANSPORTATION		
ROAD NO.	COUNTY	FINANCIAL PROJECT ID
SR 93	LEE	446296-2-52-01

TEMPORARY TRAFFIC CONTROL PLAN		SHEET NO.
		106

THE OFFICIAL RECORD OF THIS SHEET IS THE ELECTRONIC FILE DIGITALLY SIGNED AND SEALED UNDER RULE 61G15-23.004, F.A.C.

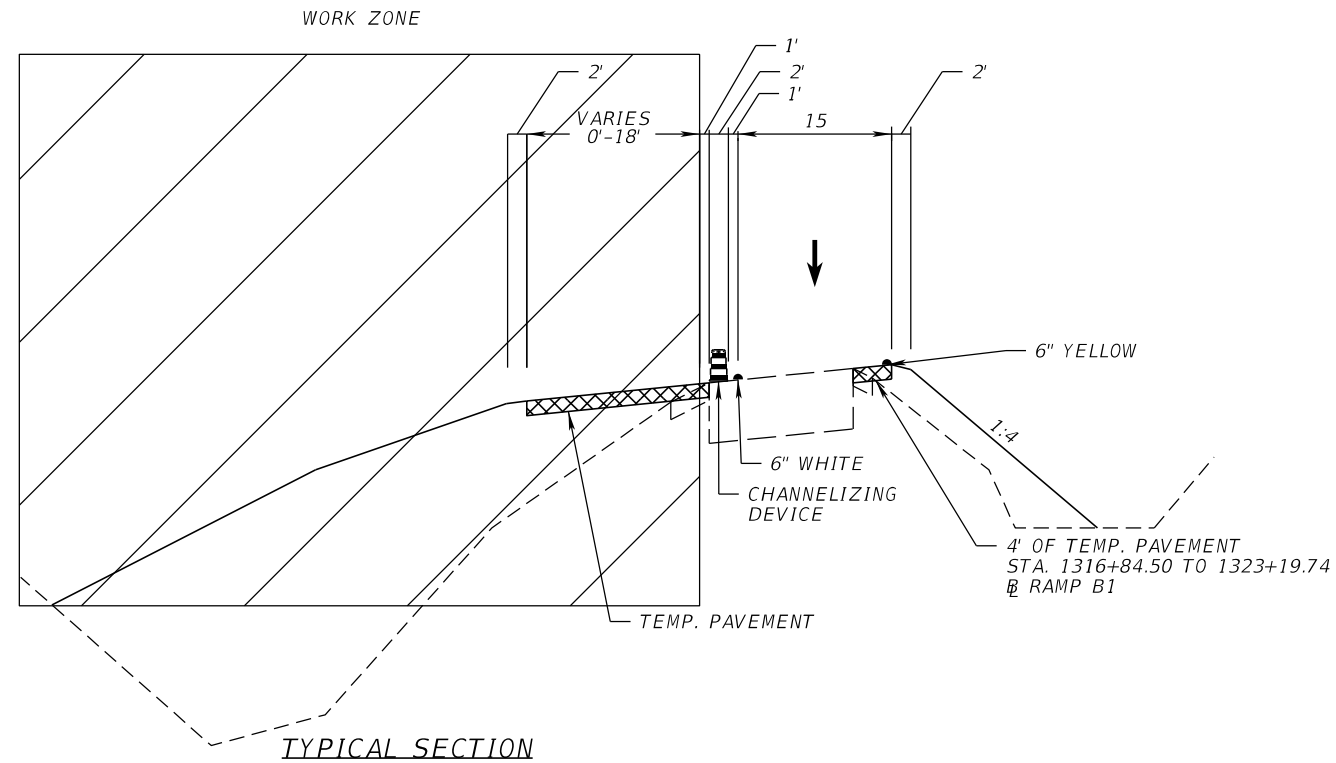

RAMP B1 (EXIST. RAMP E TEMP. PAVT. WIDENING, NB ON-RAMP)
 STA. 1316+84.50 TO STA. 1320+27.30 @ RAMP B1

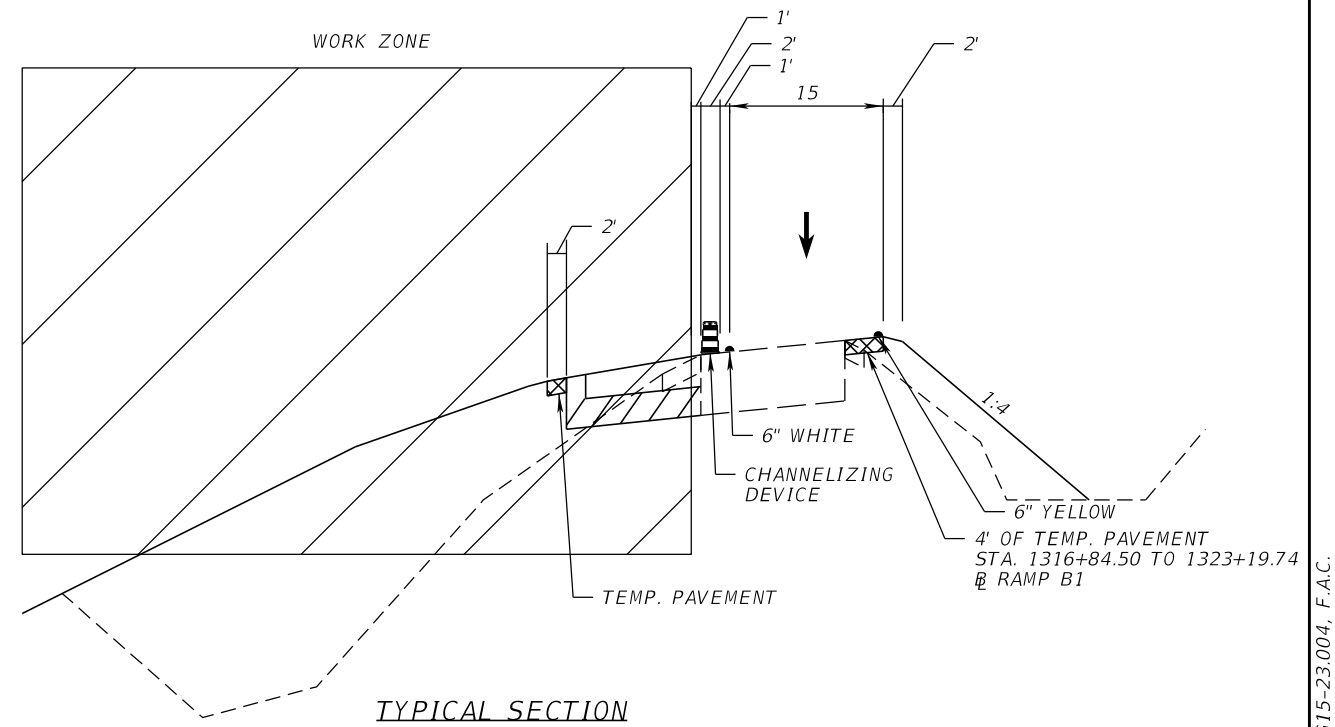

RAMP B1 (NB ON-RAMP)
 STA 1321+23.11 TO 1323+61.22 @ RAMP B1

PHASE 1A

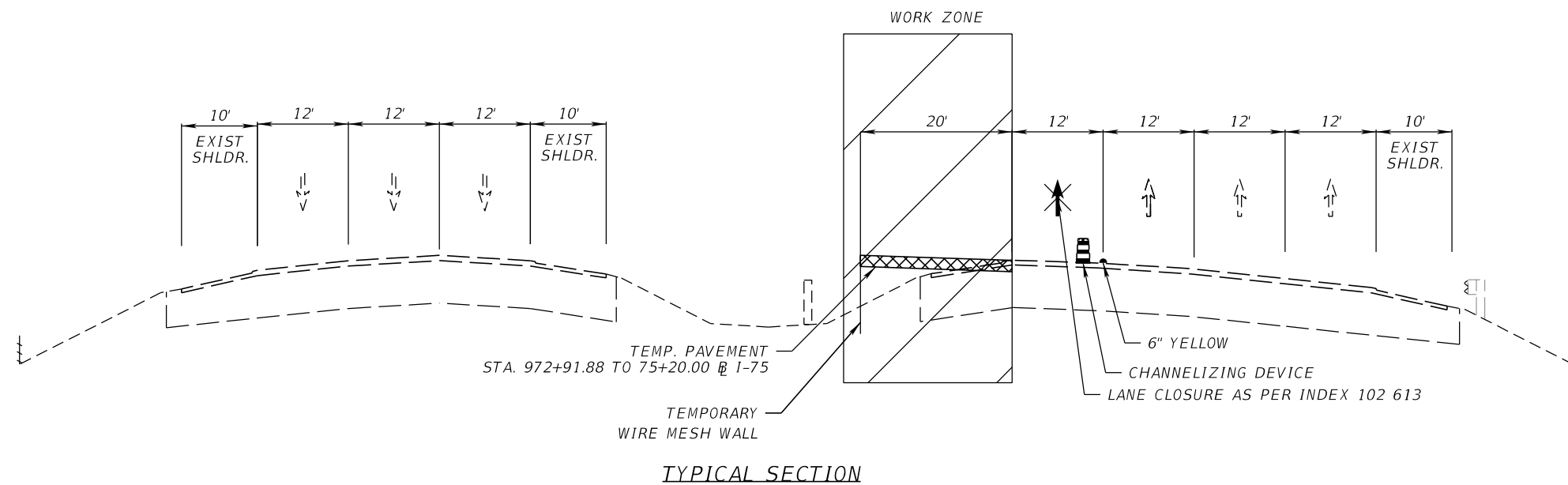

I-75
 TEMPORARY PAVEMENT WIDENING
 STA 972+53.00 TO STA 75+20.00 @ I-75

PHASE 1B

REVISIONS				ENGINEER OF RECORD		STATE OF FLORIDA DEPARTMENT OF TRANSPORTATION			TEMPORARY TRAFFIC CONTROL PLAN	SHEET NO.
DATE	DESCRIPTION	DATE	DESCRIPTION	ANTHONY V. ALFRED LICENSE NUMBER: 51857 KIMLEY-HORN AND ASSOCIATES, INC 2 ALHAMBRA PLAZA CORAL GABLES, FL 33134		ROAD NO.	COUNTY	FINANCIAL PROJECT ID		
								SR 93		LEE

THE OFFICIAL RECORD OF THIS SHEET IS THE ELECTRONIC FILE DIGITALLY SIGNED AND SEALED UNDER RULE 61G15-23.004, F.A.C.

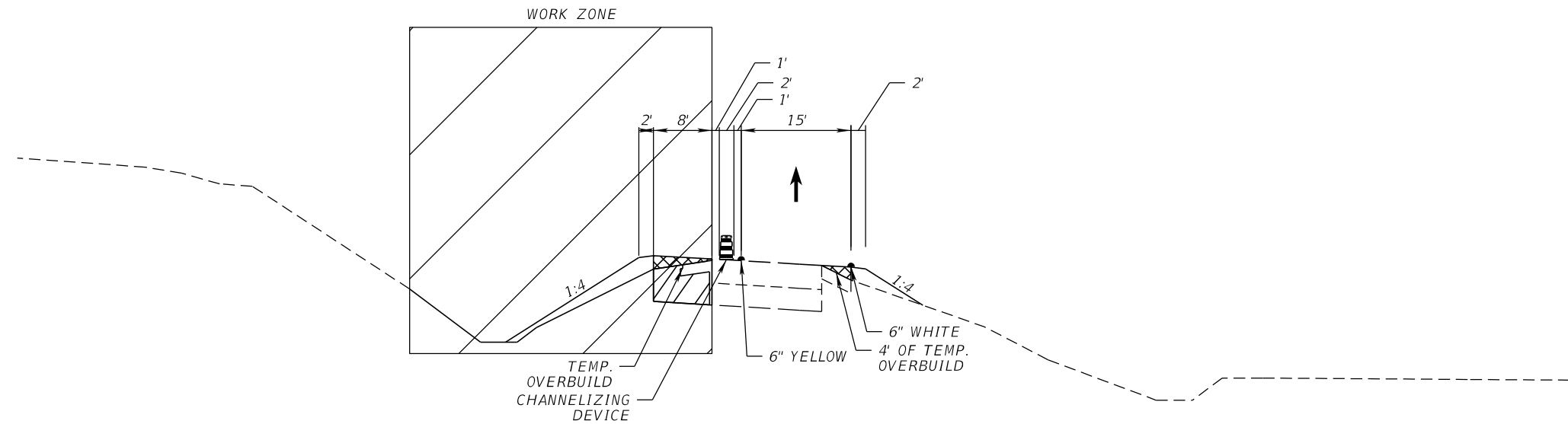

TYPICAL SECTION
 RAMP C1 (NB ON-RAMP)
 STA 1609+28.80 TO STA 1617+20.82

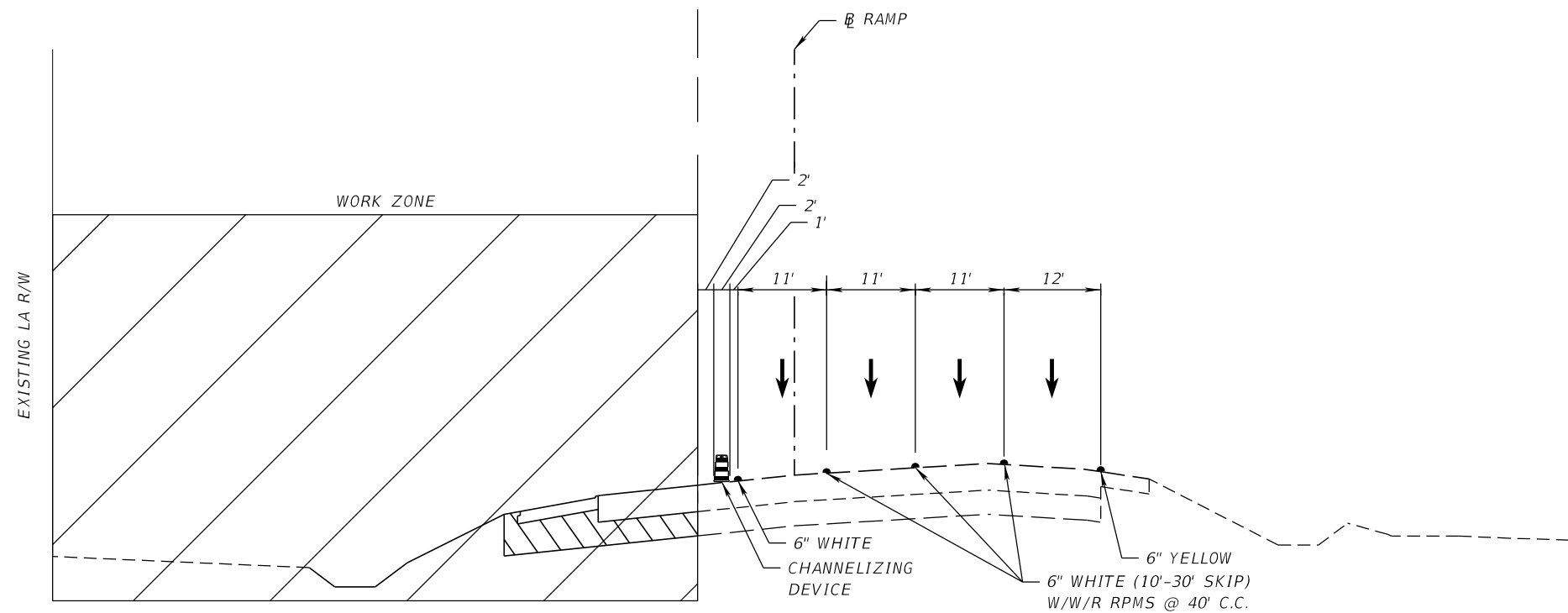

TYPICAL SECTION
 RAMP D (SB OFF-RAMP)
 STA 1700+00.00 TO STA 1710+85.12 @ RAMP D1

PHASE 1B

REVISIONS				ENGINEER OF RECORD		STATE OF FLORIDA DEPARTMENT OF TRANSPORTATION			TEMPORARY TRAFFIC CONTROL PLAN	SHEET NO.
DATE	DESCRIPTION	DATE	DESCRIPTION	ANTHONY V. ALFRED LICENSE NUMBER: 51857 KIMLEY-HORN AND ASSOCIATES, INC 2 ALHAMBRA PLAZA, SUITE 500 CORAL GABLES, FL 33134		ROAD NO.	COUNTY	FINANCIAL PROJECT ID		108
						SR 93	LEE	446296-2-52-01		

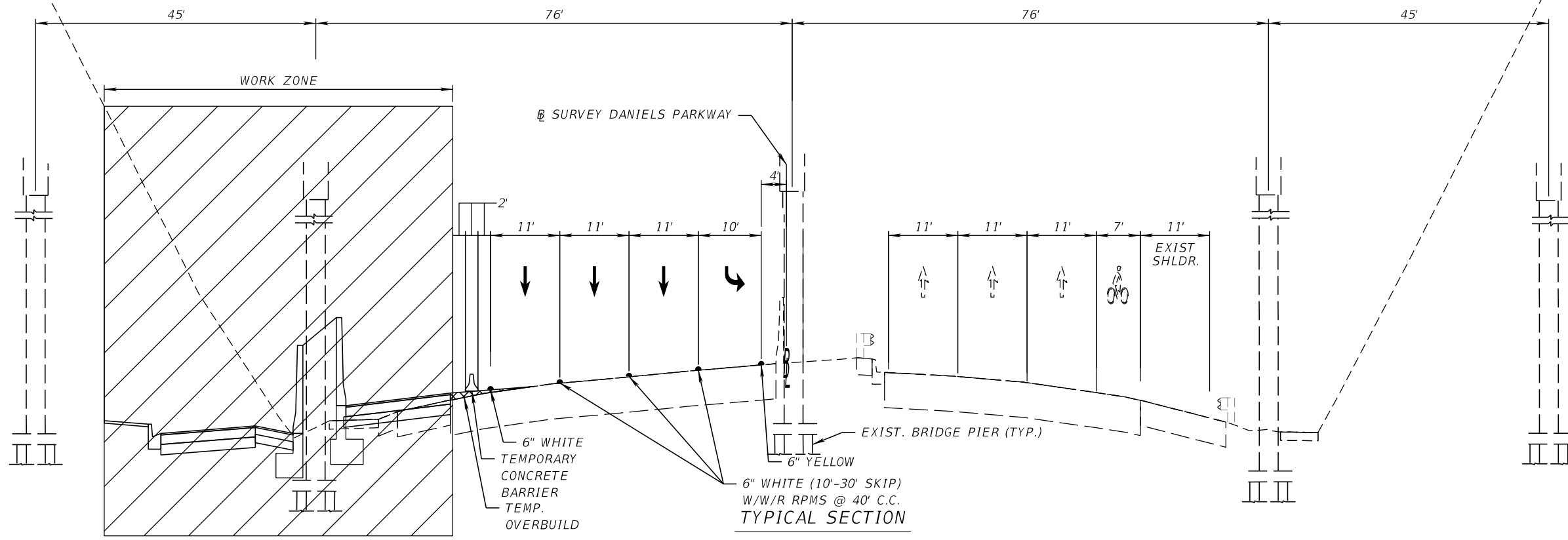

TYPICAL SECTION

DANIELS PARKWAY

STA 25+40.00 TO STA 35+96.86 ⊕ SURVEY DANIELS PARKWAY

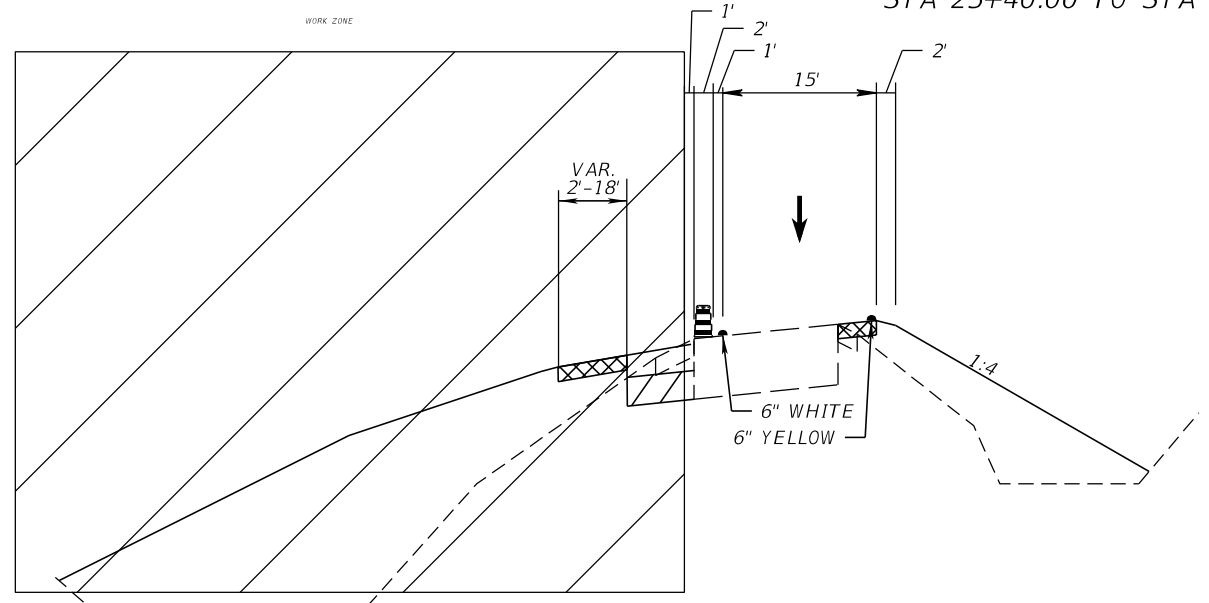

TYPICAL SECTION

RAMP B1 (EXIST. RAMP E TEMP. PAVT. WIDENING, NB ON-RAMP)
STA 1320+20.00 TO STA 1321+30.00 ⊕ TEMP. RAMP C

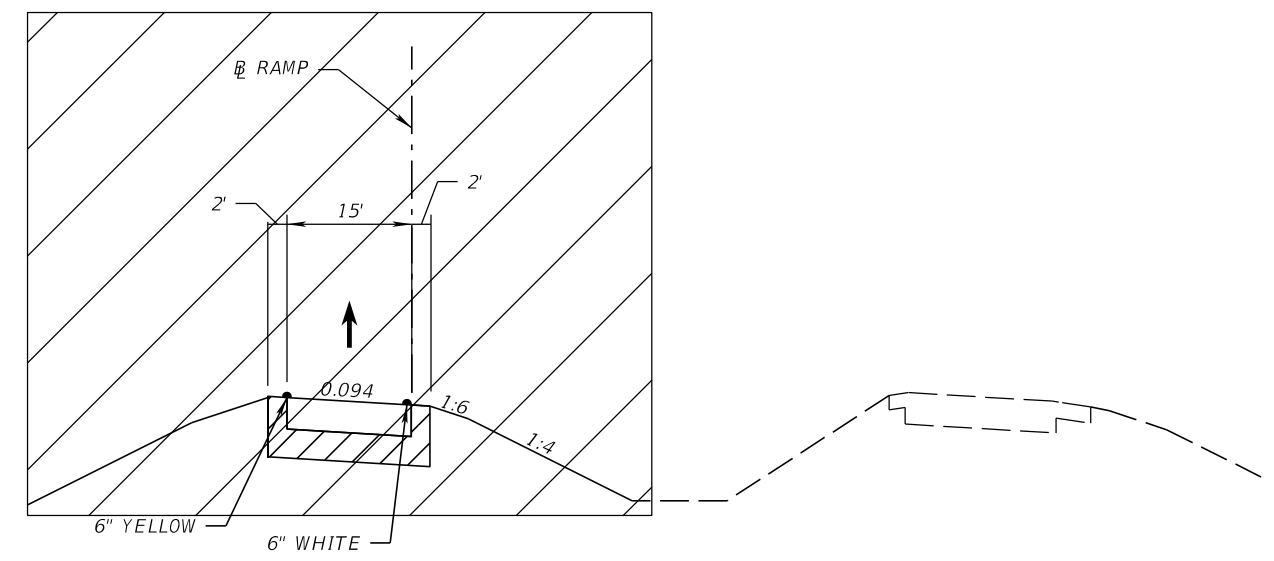

TYPICAL SECTION

TEMPORARY RAMP C
STA 200+00.00 TO STA 207+40.12 ⊕ TEMP. RAMP C

PHASE 2

7/8/2024 6:51:43 PM oliver.romanach c:\pwworking\100379110\PROJECT\RD02_Phase 2.dgn

REVISIONS				ENGINEER OF RECORD			STATE OF FLORIDA DEPARTMENT OF TRANSPORTATION			SHEET NO.
DATE	DESCRIPTION	DATE	DESCRIPTION	ANTHONY V. ALFRED LICENSE NUMBER: 51857 KIMLEY-HORN AND ASSOCIATES, INC 2 ALHAMBRA PLAZA, SUITE 500 CORAL GABLES, FL 33134			ROAD NO.	COUNTY	FINANCIAL PROJECT ID	
							SR 93	LEE	446296-2-52-01	
							109			

THE OFFICIAL RECORD OF THIS SHEET IS THE ELECTRONIC FILE DIGITALLY SIGNED AND SEALED UNDER RULE 61G15-23.004, F.A.C.

LEGEND

① 6" WHITE (10'-30' SKIP)
W/W/R RPMS @ 40' C.C.

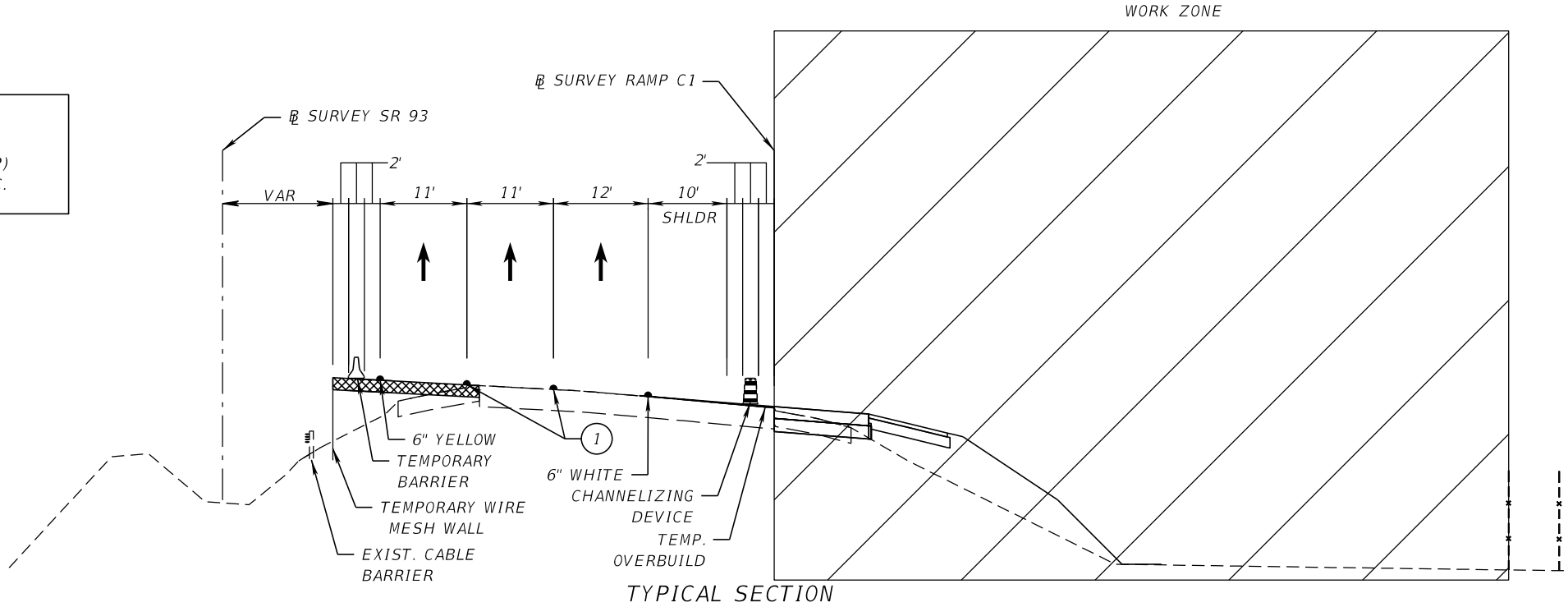

TYPICAL SECTION
I-75 NB
(RAMP C AUX LANE EXTENSION)
STA 49+33.59 TO STA 75+20.00 @ I-75

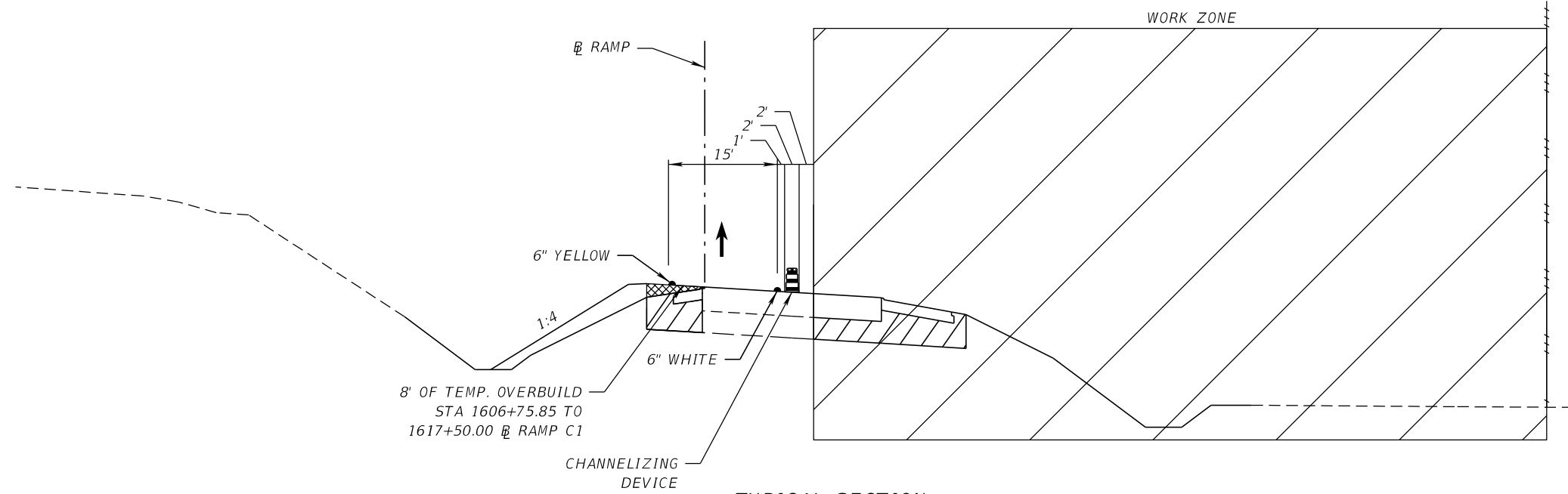

TYPICAL SECTION
(RAMP C1)
STA 1609+28.68 TO 1628+40.00 @ RAMP C1

PHASE 3

REVISIONS				ENGINEER OF RECORD		STATE OF FLORIDA DEPARTMENT OF TRANSPORTATION			TEMPORARY TRAFFIC CONTROL PLAN	SHEET NO.
DATE	DESCRIPTION	DATE	DESCRIPTION	ANTHONY V. ALFRED LICENSE NUMBER: 51857 KIMLEY-HORN AND ASSOCIATES, INC 2 ALHAMBRA PLAZA, SUITE 500 CORAL GABLES, FL 33134		ROAD NO.	COUNTY	FINANCIAL PROJECT ID		110
						SR 93	LEE	446296-2-52-01		

7/8/2024 6:51:52 PM oliver.romanach
c:\pwworking\00379110\CT\TYR003_Phase 3.dgn

THE OFFICIAL RECORD OF THIS SHEET IS THE ELECTRONIC FILE DIGITALLY SIGNED AND SEALED UNDER RULE 61G15-23.004, F.A.C.

* SHOULDER CROSS SLOPE CORRECTION TO MATCH ADJACENT TRAVEL LANE

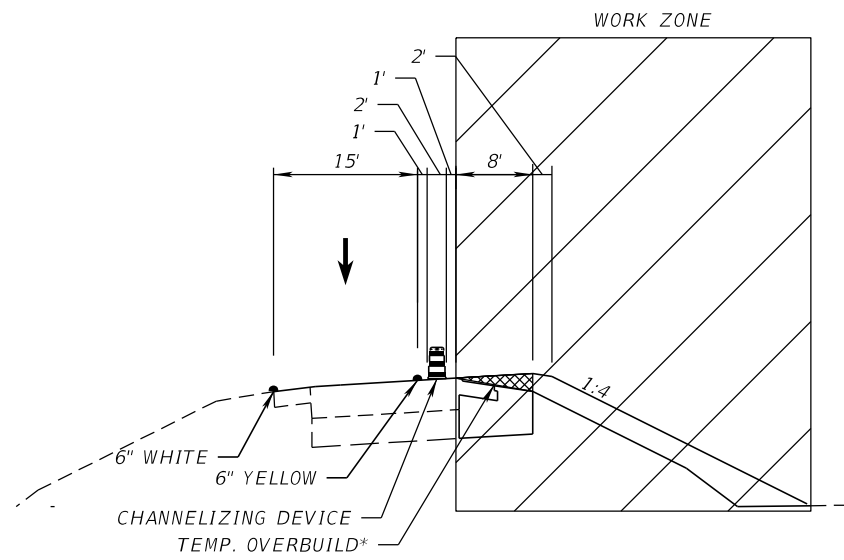

TYPICAL SECTION

RAMP A

STA 1203+16.22 TO STA 1213+87.81 @ RAMP A2

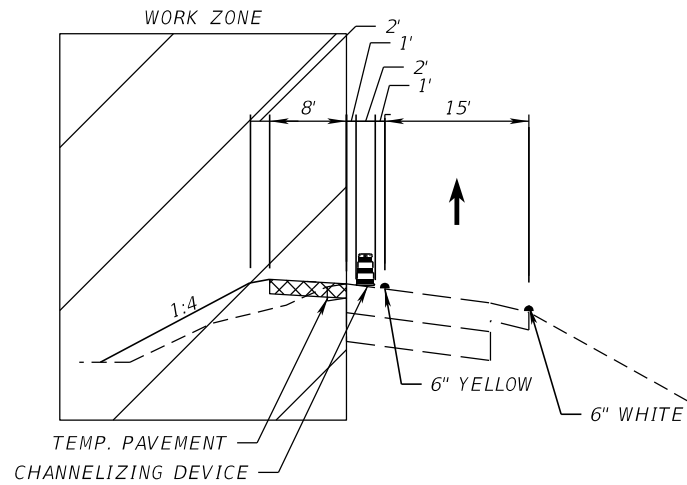

TYPICAL SECTION

RAMP B

STA 1400+72.79 TO STA 1406+07.38 @ RAMP B2

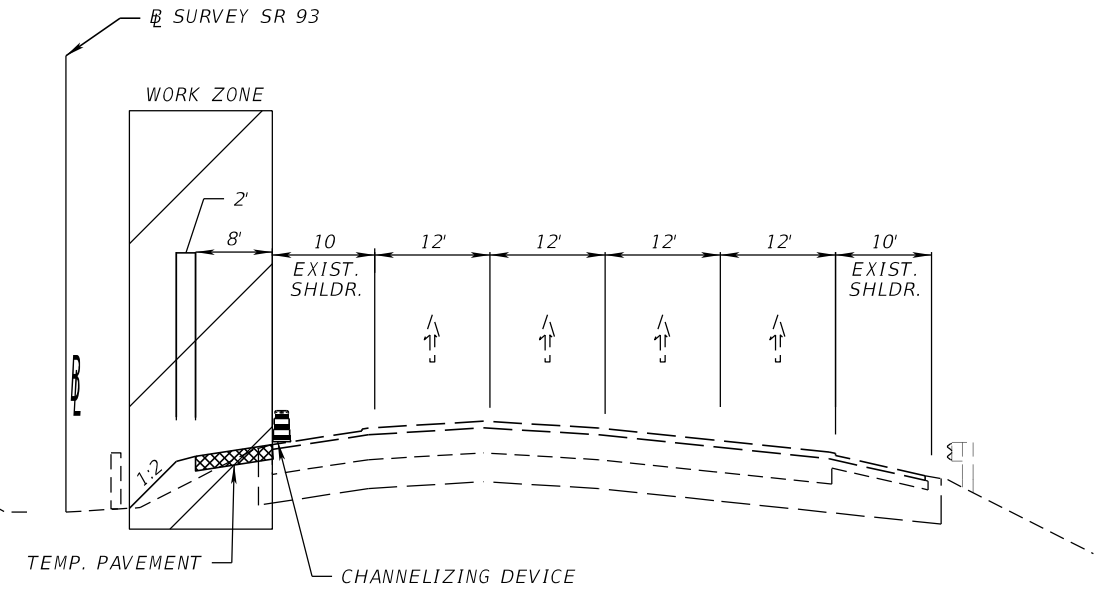

TYPICAL SECTION

I-75

STA 932+95.08 TO 946+23.45 @ I-75

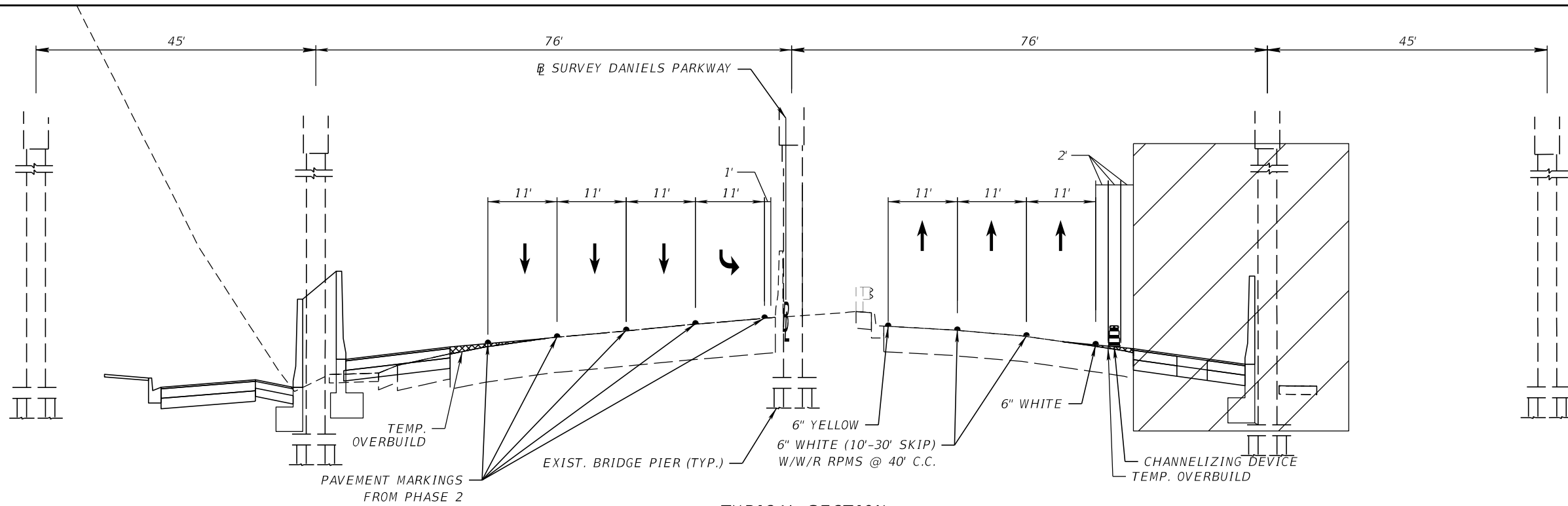

TYPICAL SECTION
DANIELS PARKWAY

STA 25+69.48 TO STA 33+75.00 @ SURVEY DANIELS PKWY

PHASE 4

7/8/2024 6:52:16 PM oliver.romanach c:\pwn\h\1003791\TCTYRD04_Phase 4.dgn

REVISIONS			
DATE	DESCRIPTION	DATE	DESCRIPTION

ENGINEER OF RECORD
 ANTHONY V. ALFRED
 LICENSE NUMBER: 51857
 KIMLEY-HORN AND ASSOCIATES, INC
 2 ALHAMBRA PLAZA, SUITE 500
 CORAL GABLES, FL 33134

STATE OF FLORIDA DEPARTMENT OF TRANSPORTATION		
ROAD NO.	COUNTY	FINANCIAL PROJECT ID
SR 93	LEE	446296-2-52-01

TEMPORARY TRAFFIC
CONTROL PLAN

SHEET
NO.
111

THE OFFICIAL RECORD OF THIS SHEET IS THE ELECTRONIC FILE DIGITALLY SIGNED AND SEALED UNDER RULE 61G15-23.004, F.A.C.

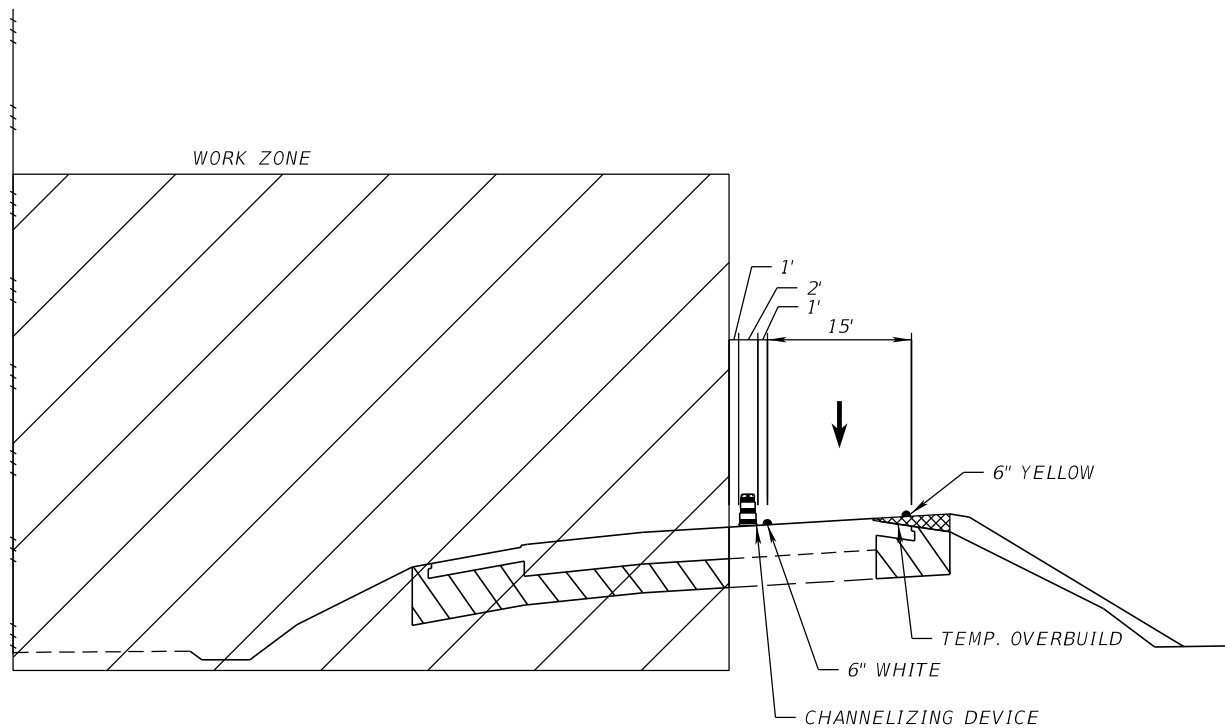

TYPICAL SECTION
RAMP A
STA 1203+16.19 TO STA 1213+86.23 @ RAMP A2

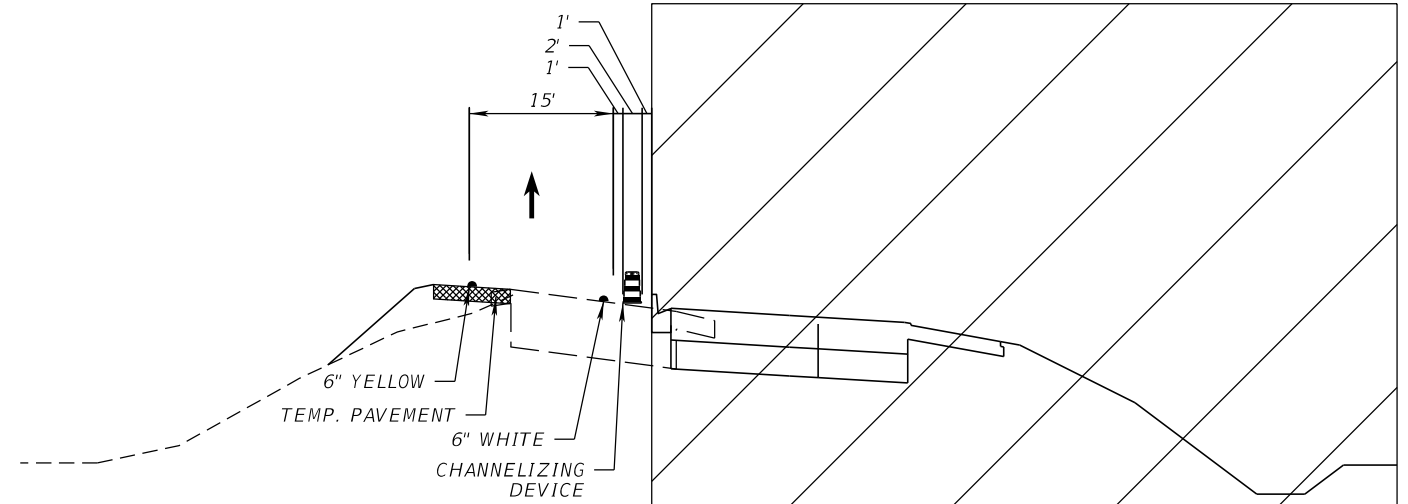

TYPICAL SECTION
RAMP B
STA 1400+74.80 TO STA 1406+23.88 @ RAMP B2

* SHOULDER CROSS SLOPE CORRECTION TO MATCH ADJACENT TRAVEL LANE

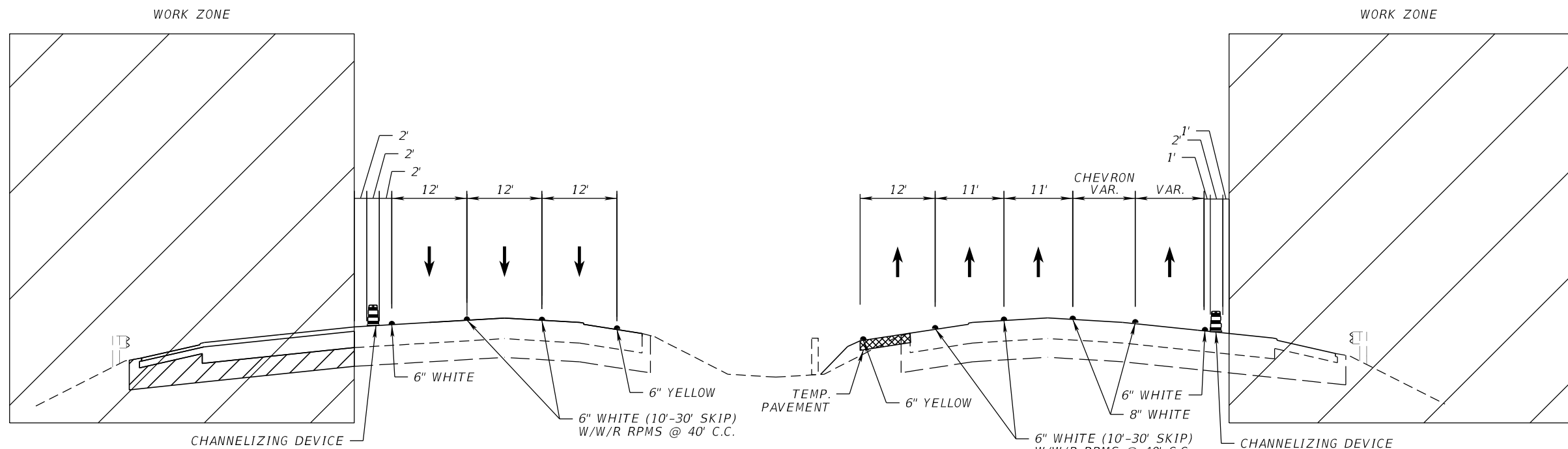

TYPICAL SECTION
I-75
STA 931+00.88 TO STA 940+37.26 @ SURVEY SR 93

PHASE 5

7/8/2024 6:52:26 PM oliver.romanach c:\pwworking\10379110\CTYRD05_Phase 5.dgn

REVISIONS				ENGINEER OF RECORD		STATE OF FLORIDA DEPARTMENT OF TRANSPORTATION			TEMPORARY TRAFFIC CONTROL PLAN	SHEET NO.
DATE	DESCRIPTION	DATE	DESCRIPTION	ANTHONY V. ALFRED LICENSE NUMBER: 51857 KIMLEY-HORN AND ASSOCIATES, INC 2 ALHAMBRA PLAZA, SUITE 500 CORAL GABLES, FL 33134		ROAD NO.	COUNTY	FINANCIAL PROJECT ID		112
						SR 93	LEE	446296-2-52-01		

THE OFFICIAL RECORD OF THIS SHEET IS THE ELECTRONIC FILE DIGITALLY SIGNED AND SEALED UNDER RULE 61G15-23.004, F.A.C.

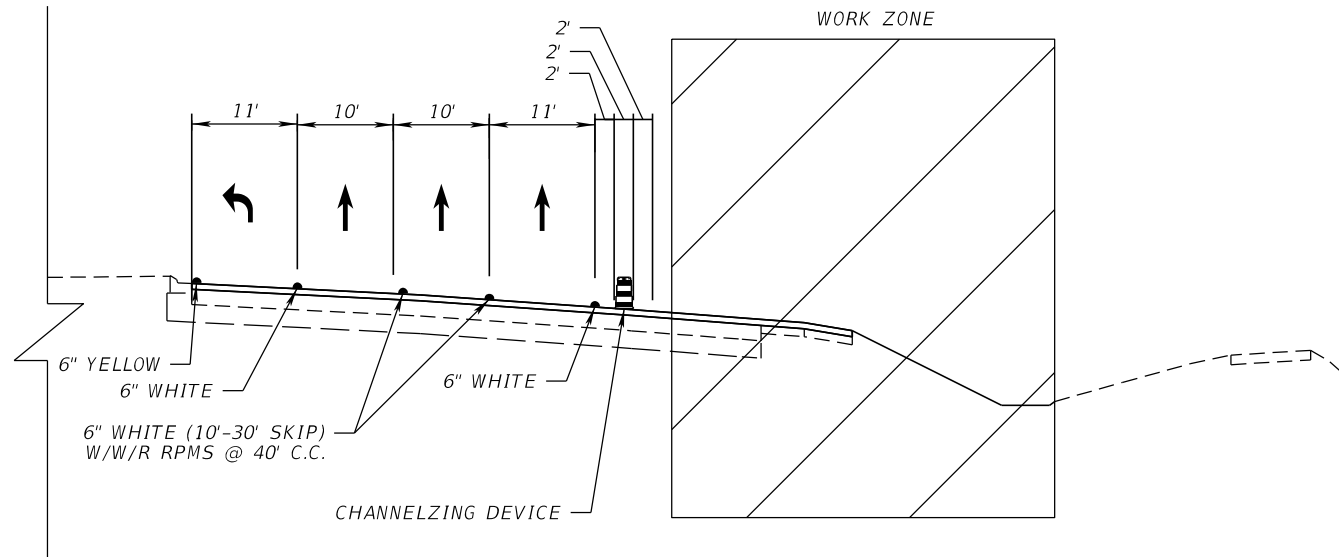

TYPICAL SECTION
DANIELS PARKWAY (EAST BOUND)
STA 40+56.12 TO STA 48+50.00 @ SURVEY DANIELS PKWY

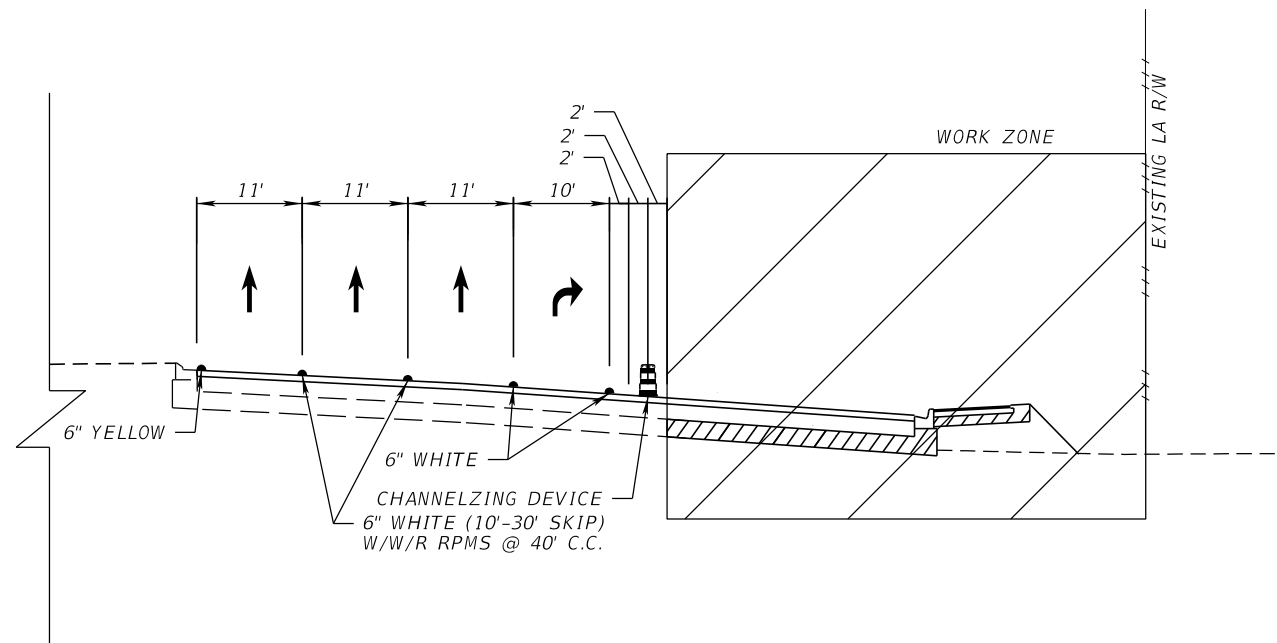

TYPICAL SECTION
DANIELS PARKWAY (EAST BOUND)
STA 18+71.75 TO STA 23+41.41 @ SURVEY DANIELS PKWY

PHASE 5

REVISIONS				ENGINEER OF RECORD		STATE OF FLORIDA DEPARTMENT OF TRANSPORTATION			SHEET NO.
DATE	DESCRIPTION	DATE	DESCRIPTION	ANTHONY V. ALFRED LICENSE NUMBER: 51857 KIMLEY-HORN AND ASSOCIATES, INC 2 ALHAMBRA PLAZA, SUITE 500 CORAL GABLES, FL 33134		ROAD NO.	COUNTY	FINANCIAL PROJECT ID	
						SR 93	LEE	446296-2-52-01	113

**TEMPORARY TRAFFIC
CONTROL PLAN**

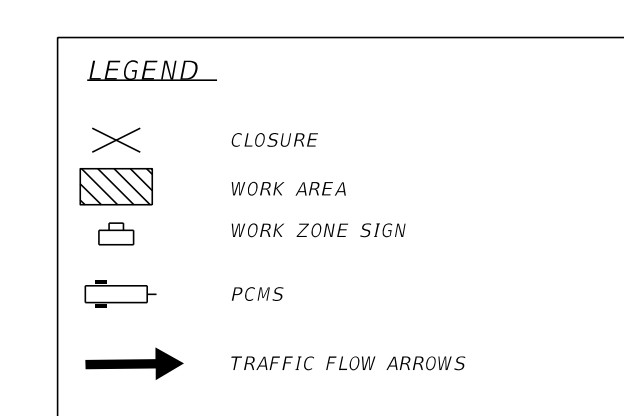
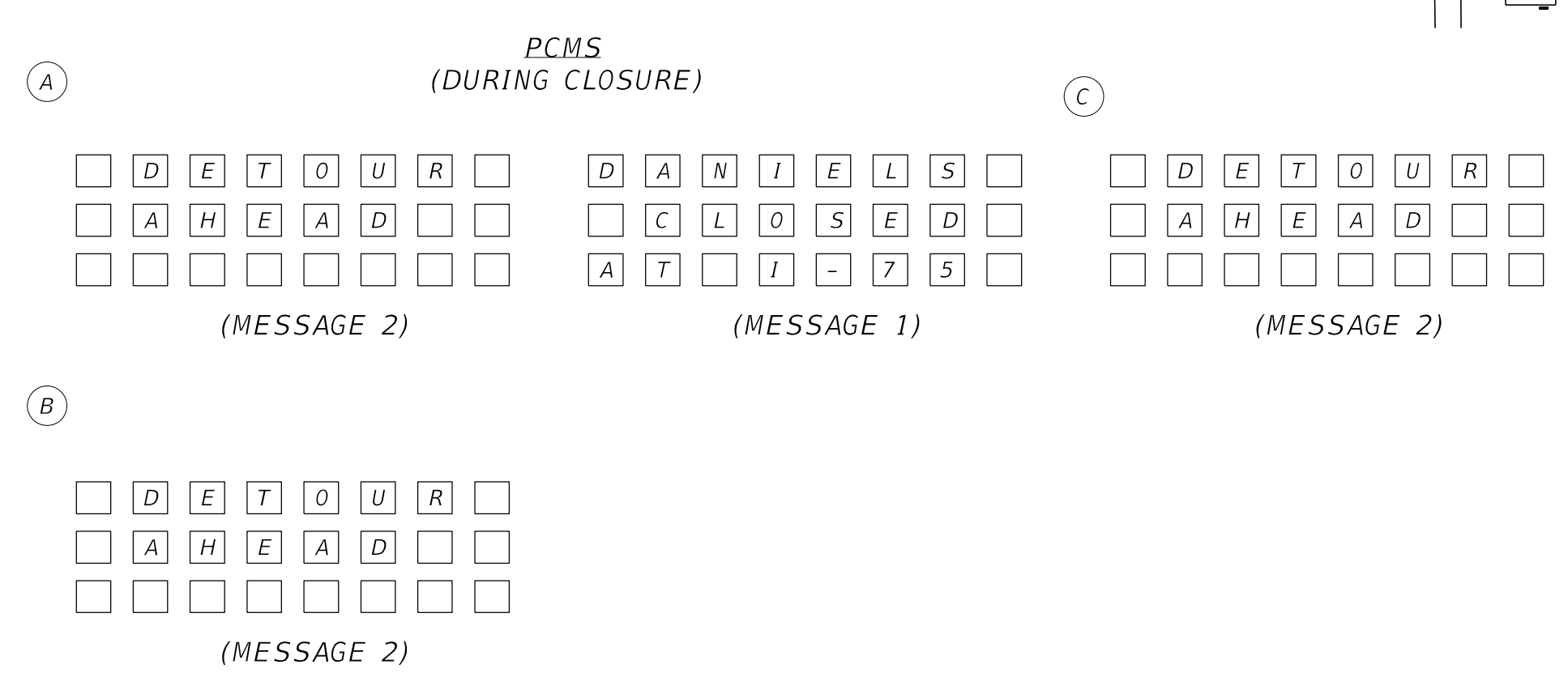
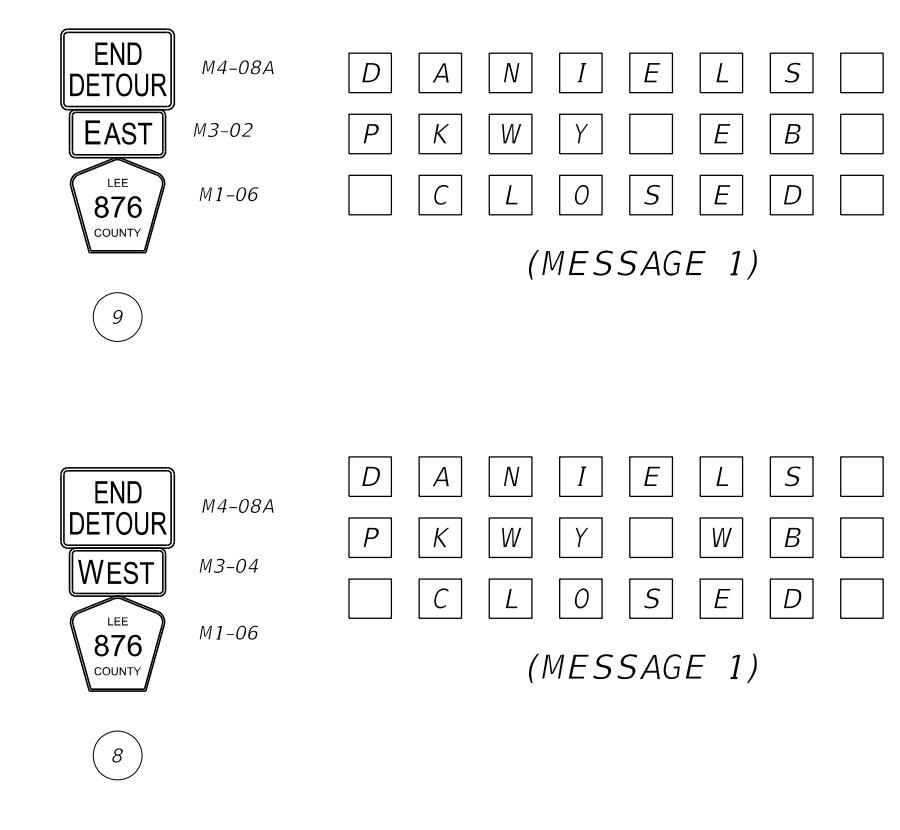
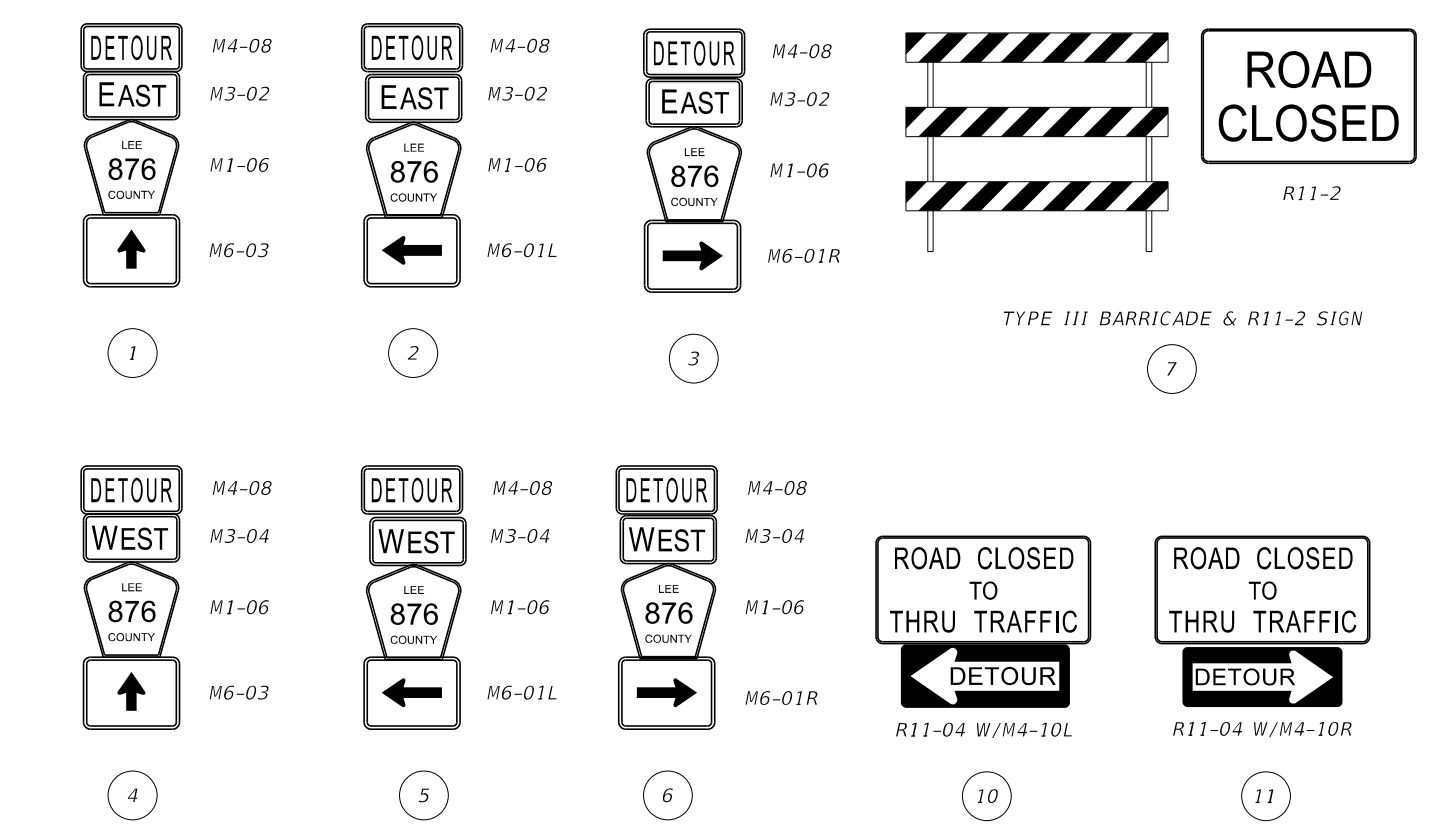
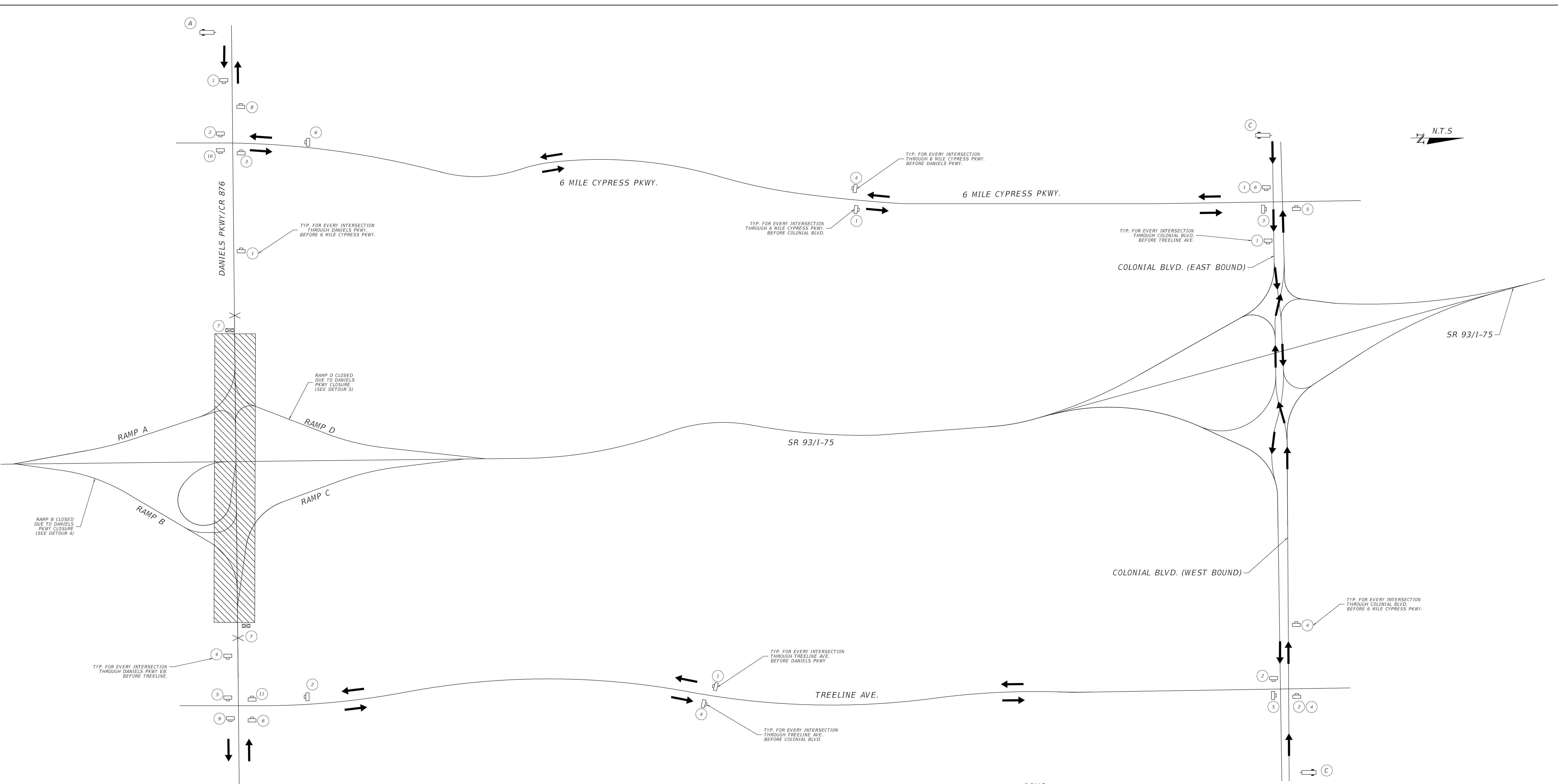

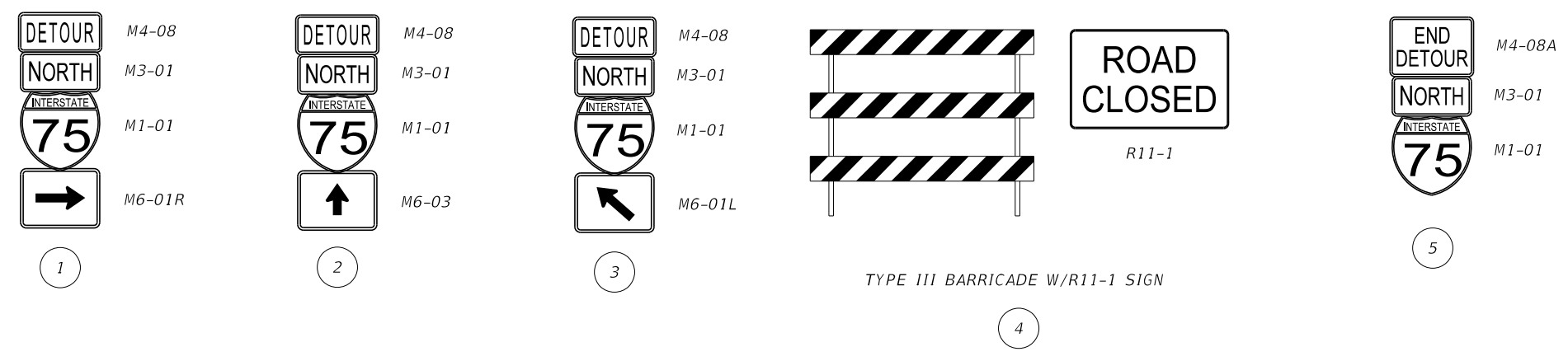
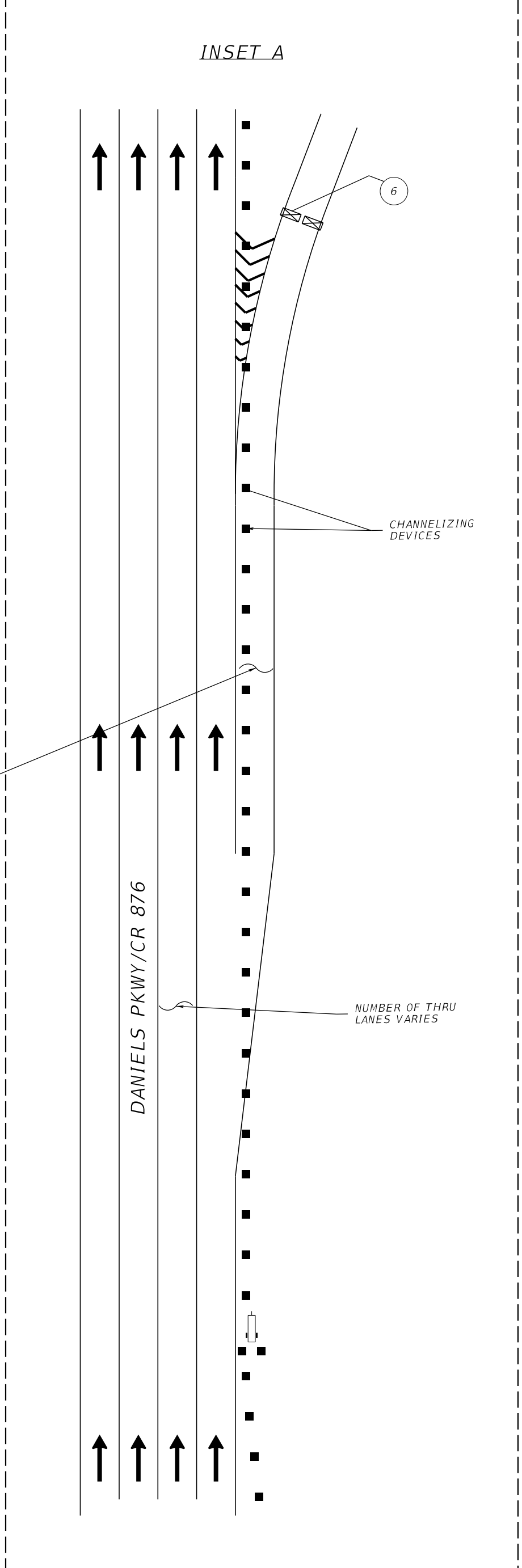
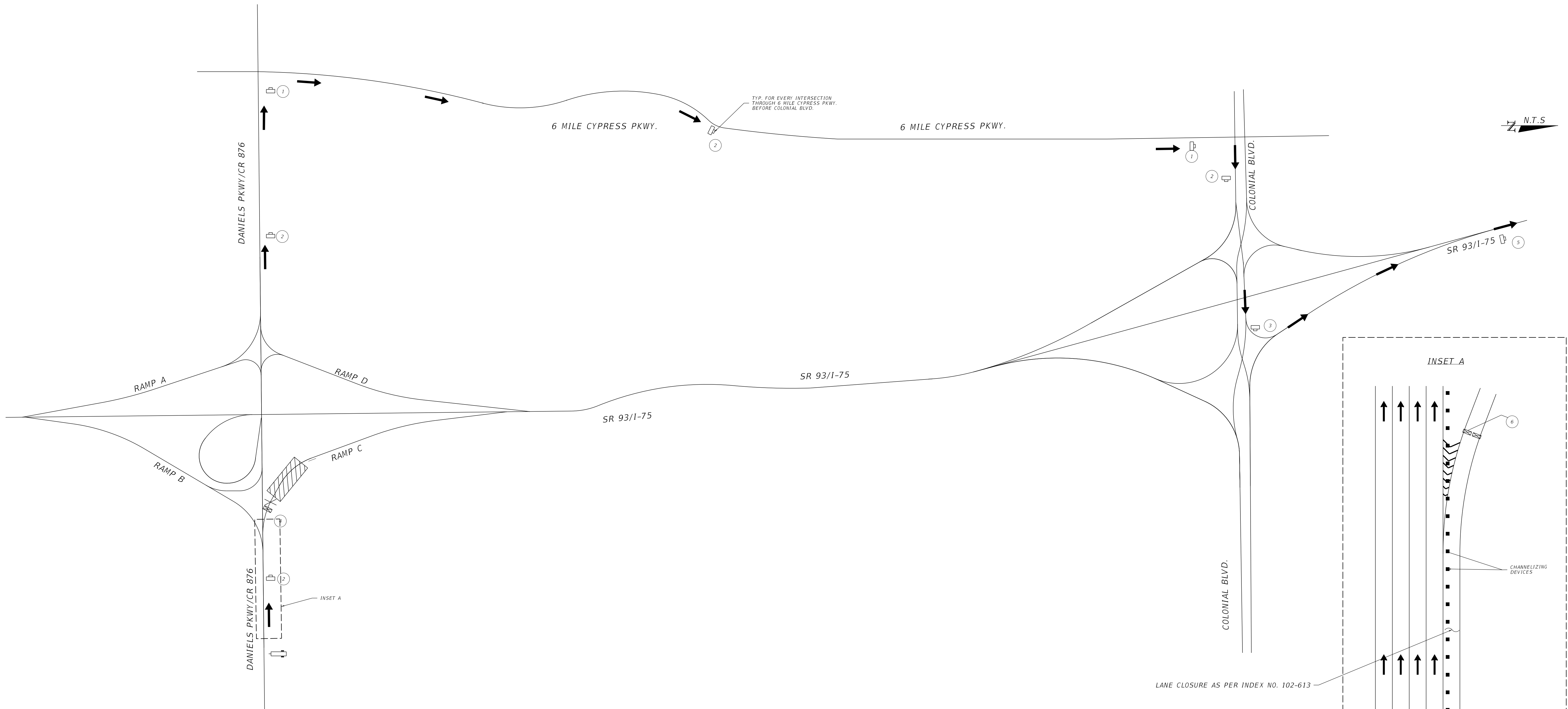

PCMS MESSAGES
(DURING CLOSURES)

(MESSAGE 1)
 I 7 5 N B
 R A M P
 C L O S E D

(MESSAGE 2)
 D E T O U R
 A H E A D
 (MESSAGE 2)

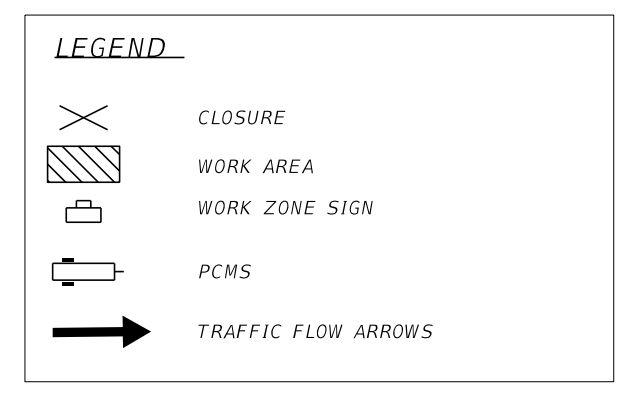

DETOUR 2

THE OFFICIAL RECORD OF THIS SHEET IS THE ELECTRONIC FILE DIGITALLY SIGNED AND SEALED UNDER RULE 61G15-23.004, F.A.C.	ENGINEER OF RECORD ANTHONY V. ALFRED LICENSE NUMBER 51857 KIMLEY-HORN AND ASSOCIATES, INC 2 ALHAMBRA PLAZA CORAL GABLES, FL 33134	STATE OF FLORIDA DEPARTMENT OF TRANSPORTATION			TEMPORARY TRAFFIC CONTROL PLAN 116	SHEET NO. 267
	SR 93	LEE	446296-2-52-01	FINANCIAL PROJECT ID		

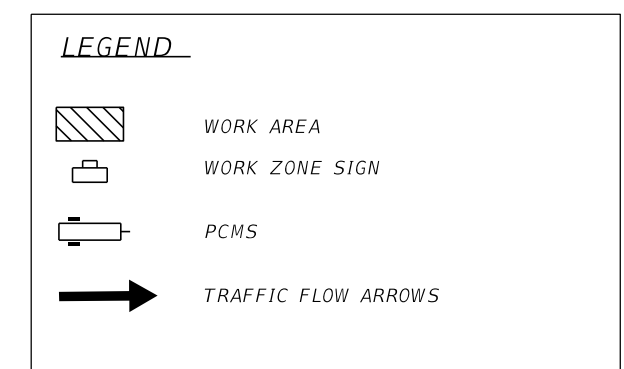
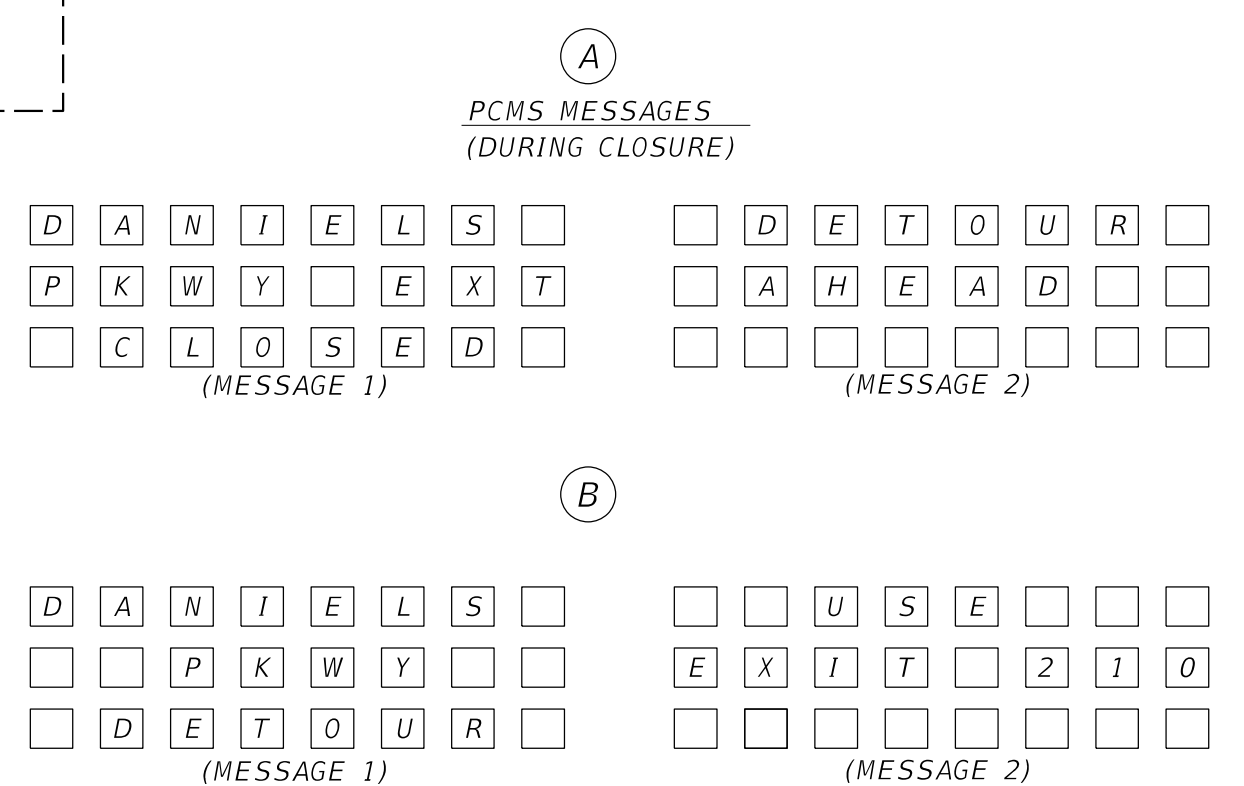
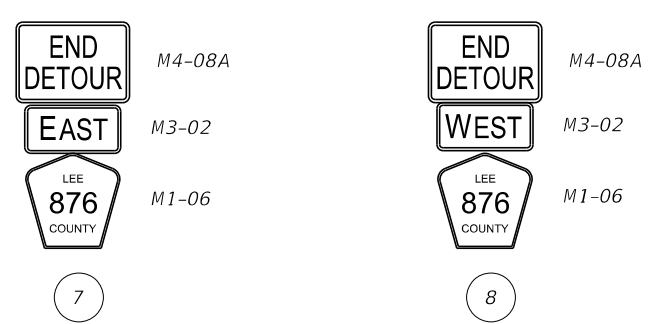
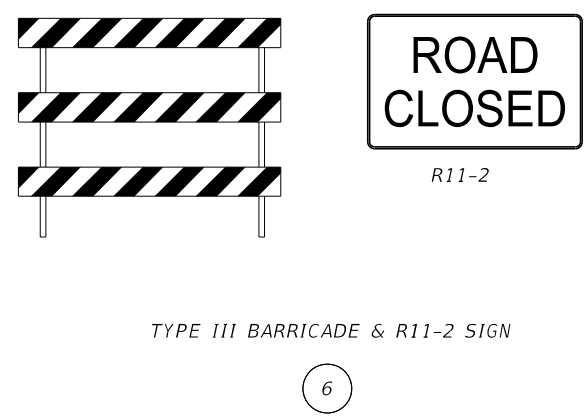
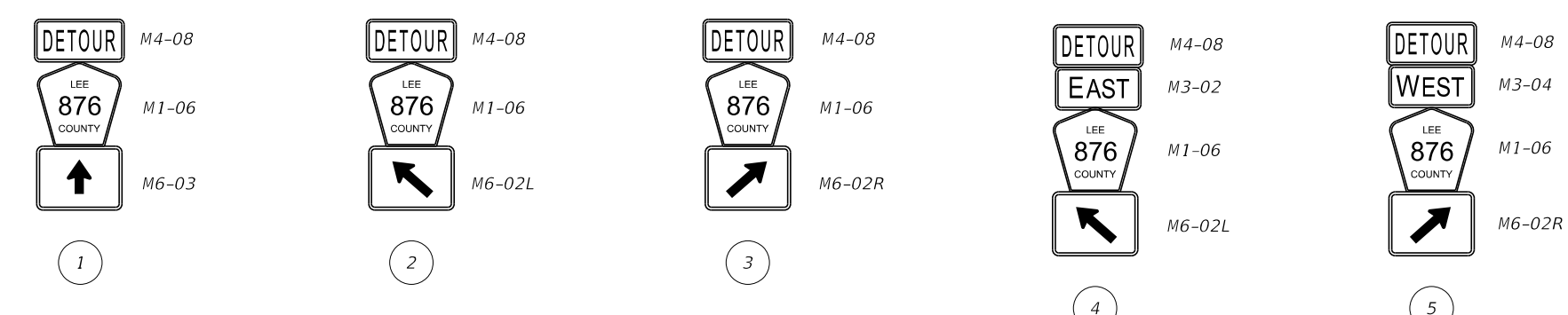
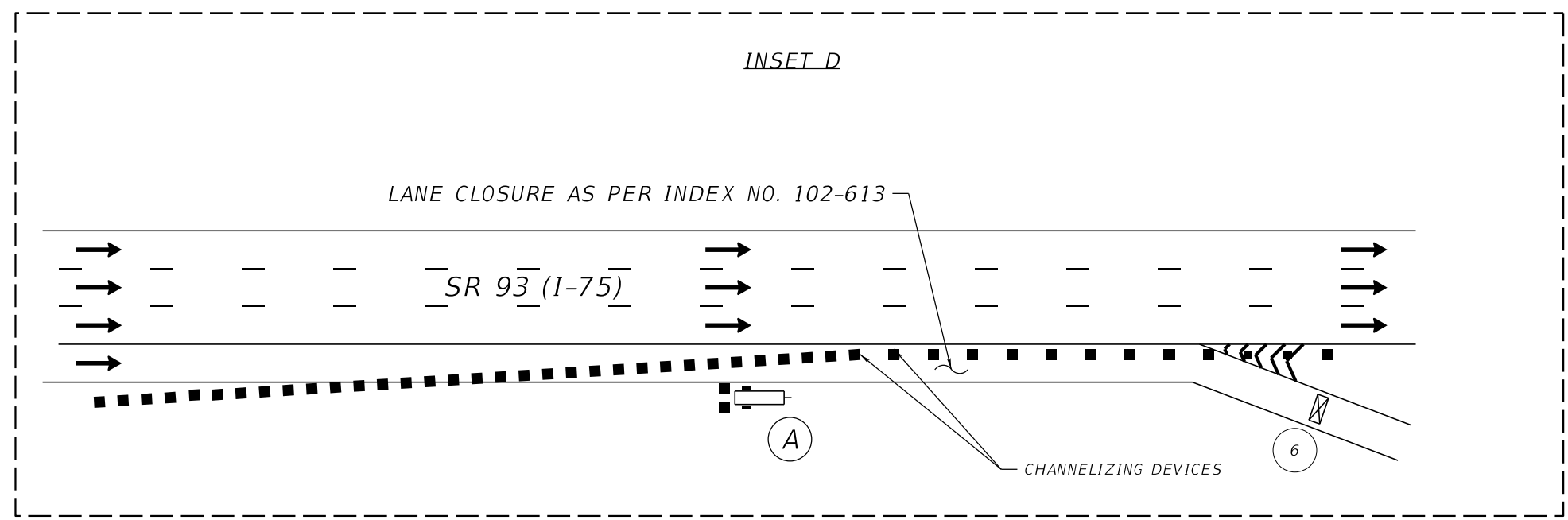
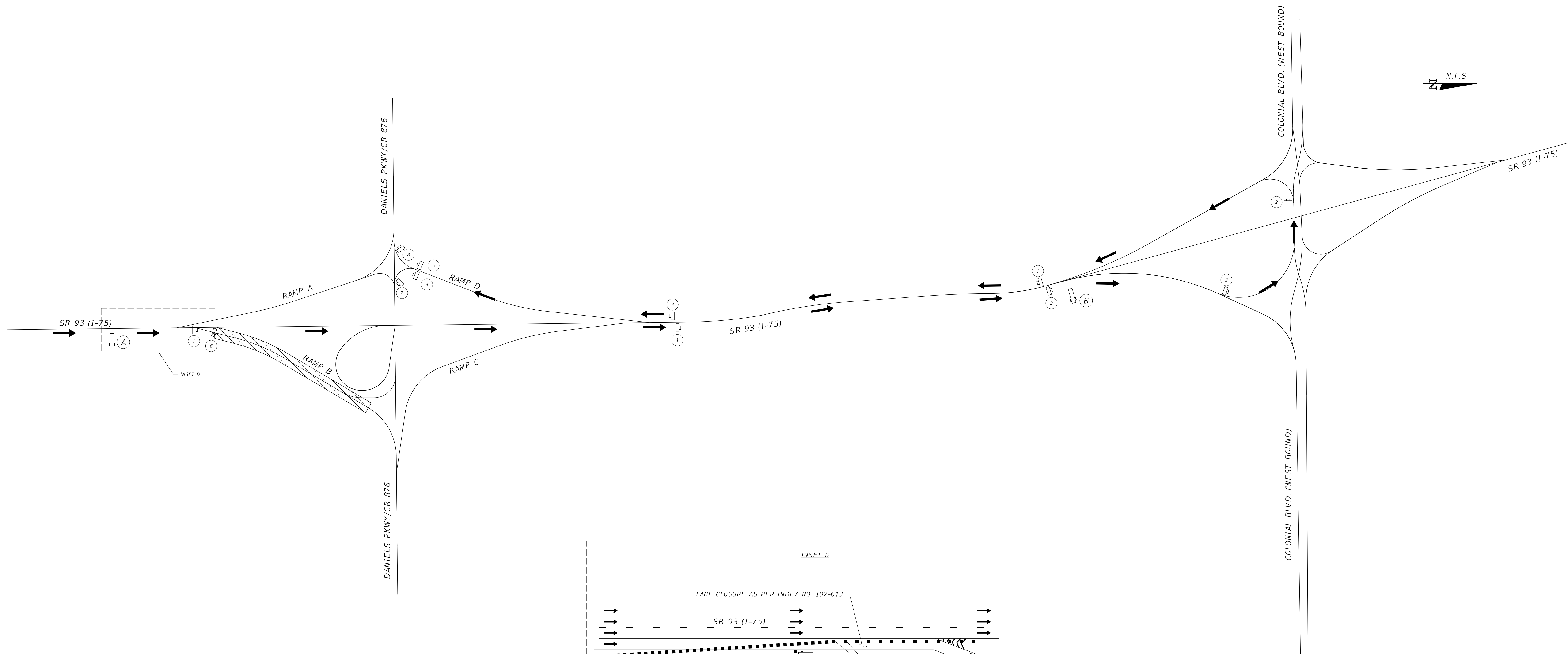

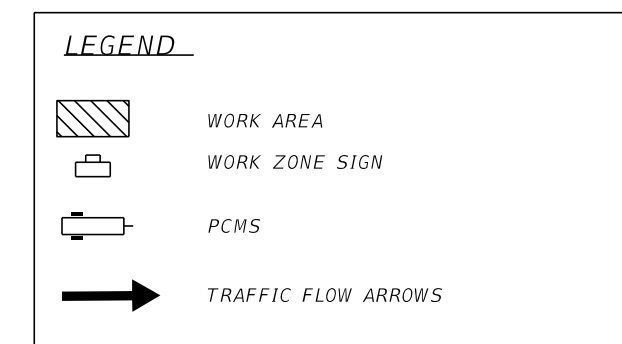
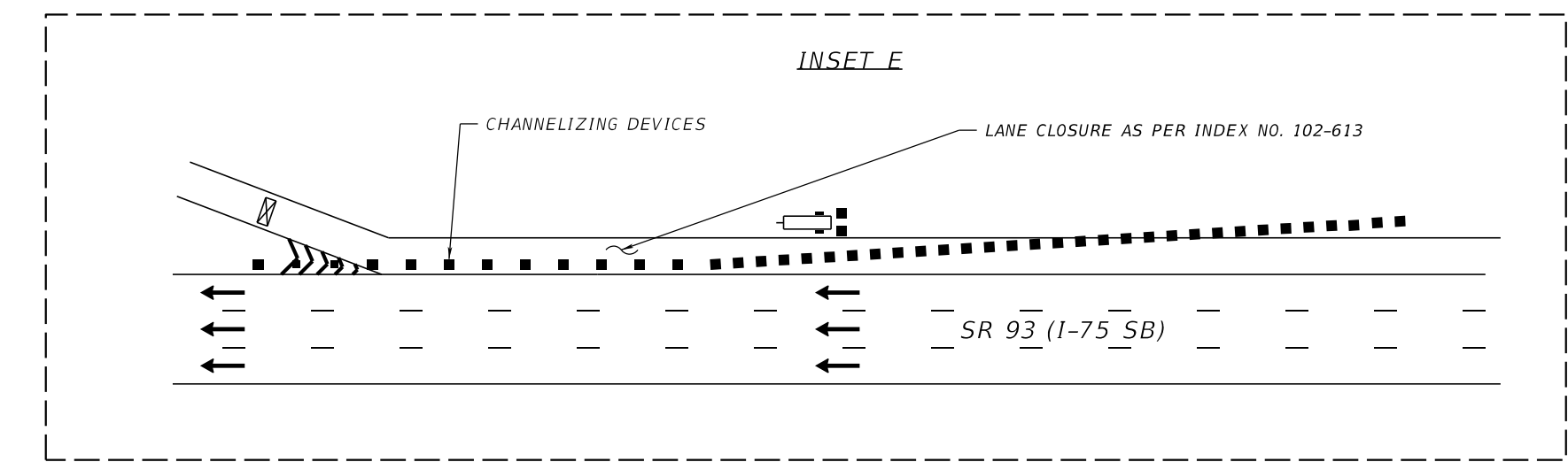
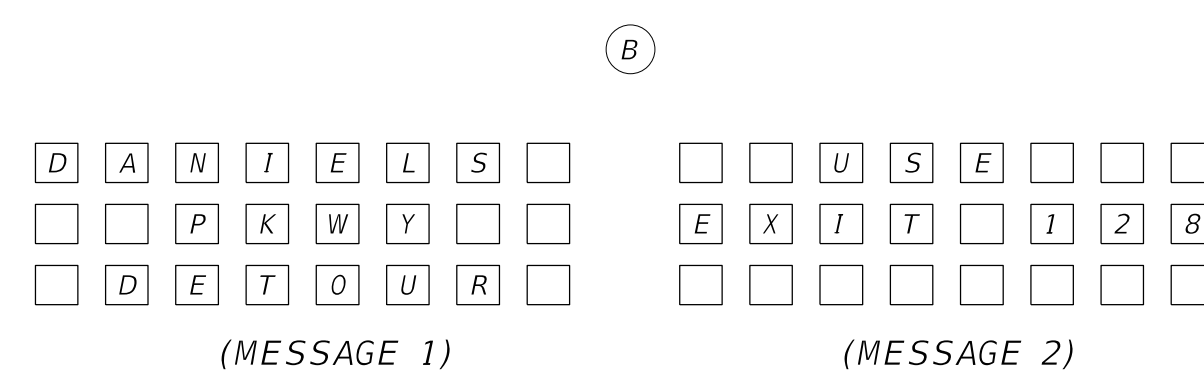
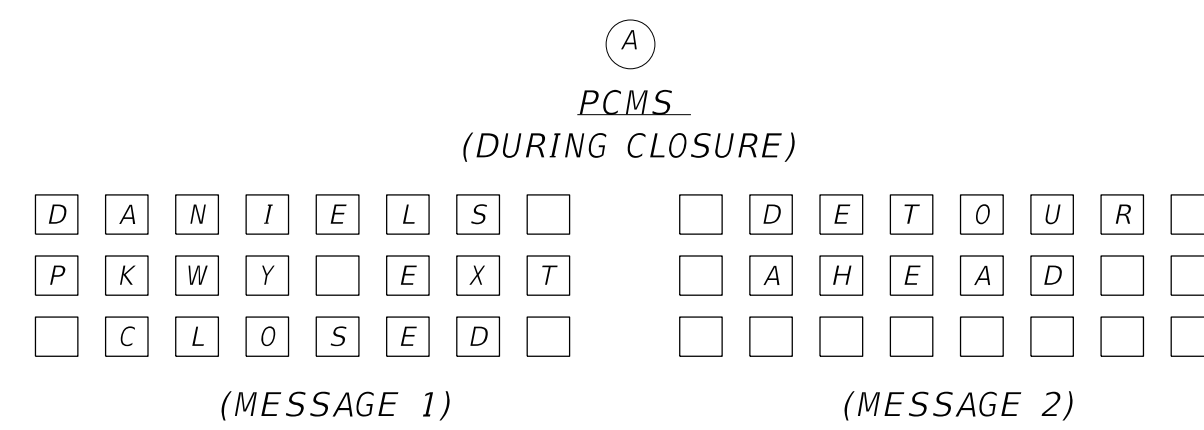
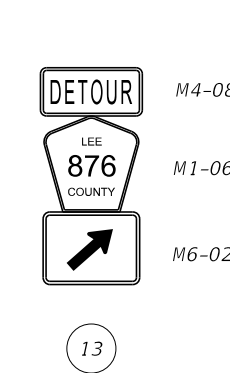
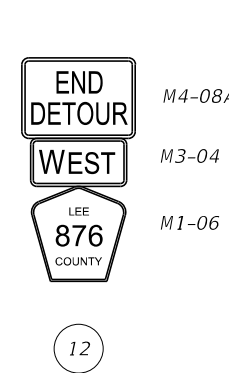
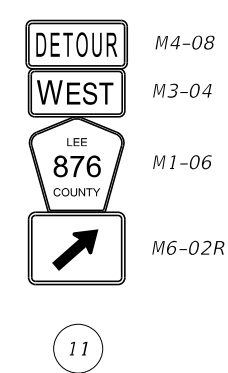
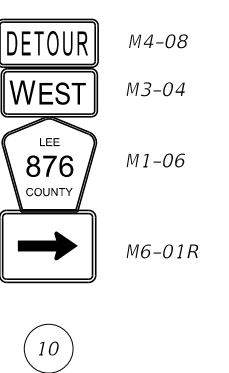
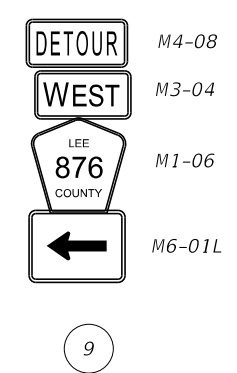
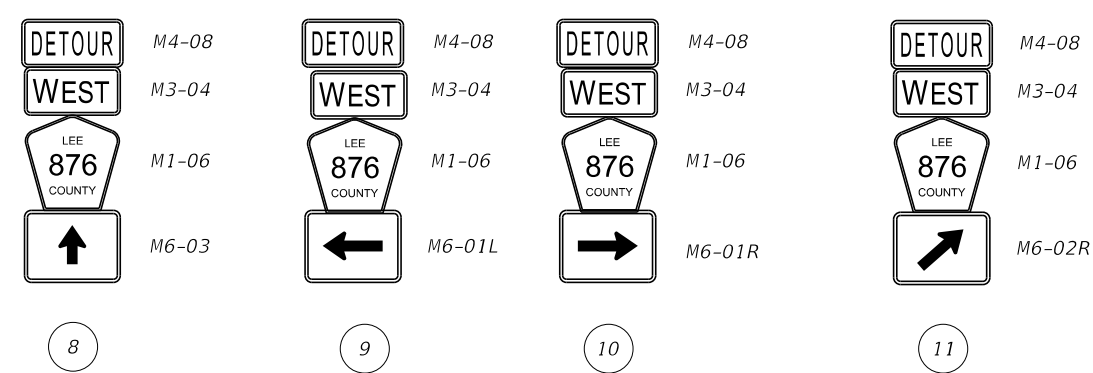
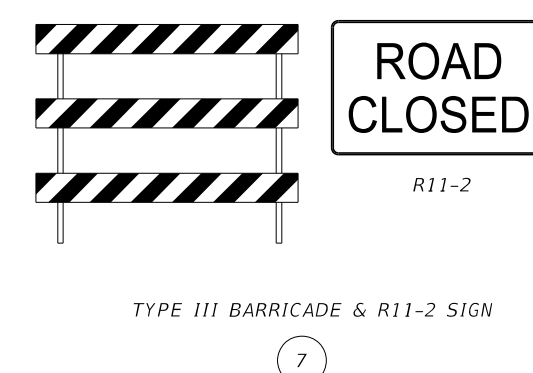
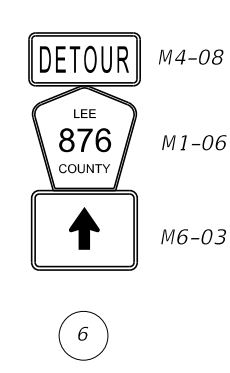
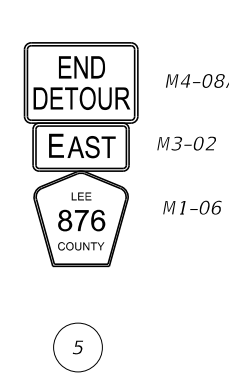
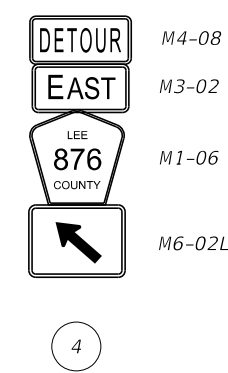
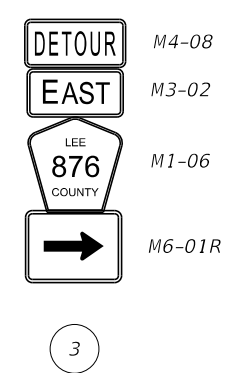
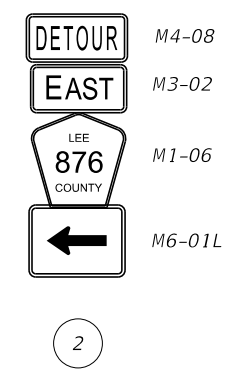
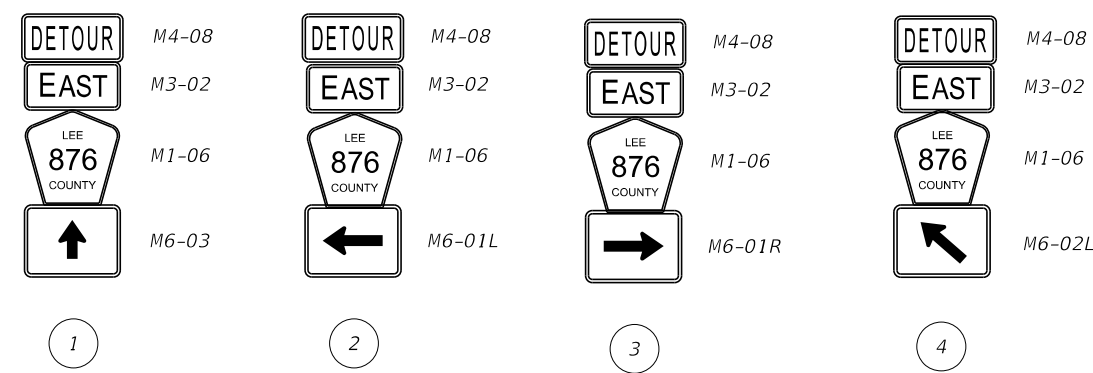
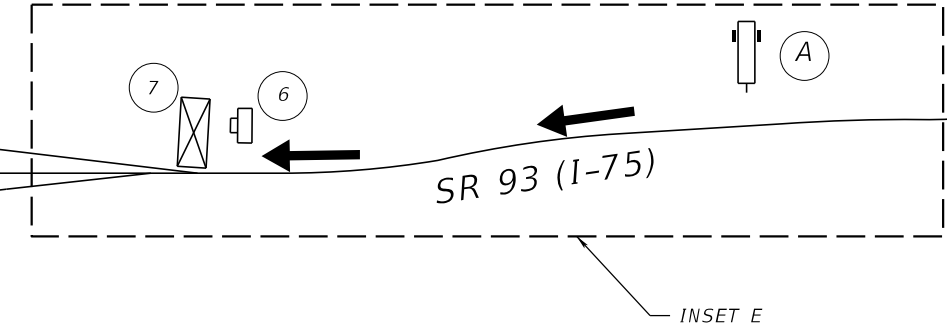
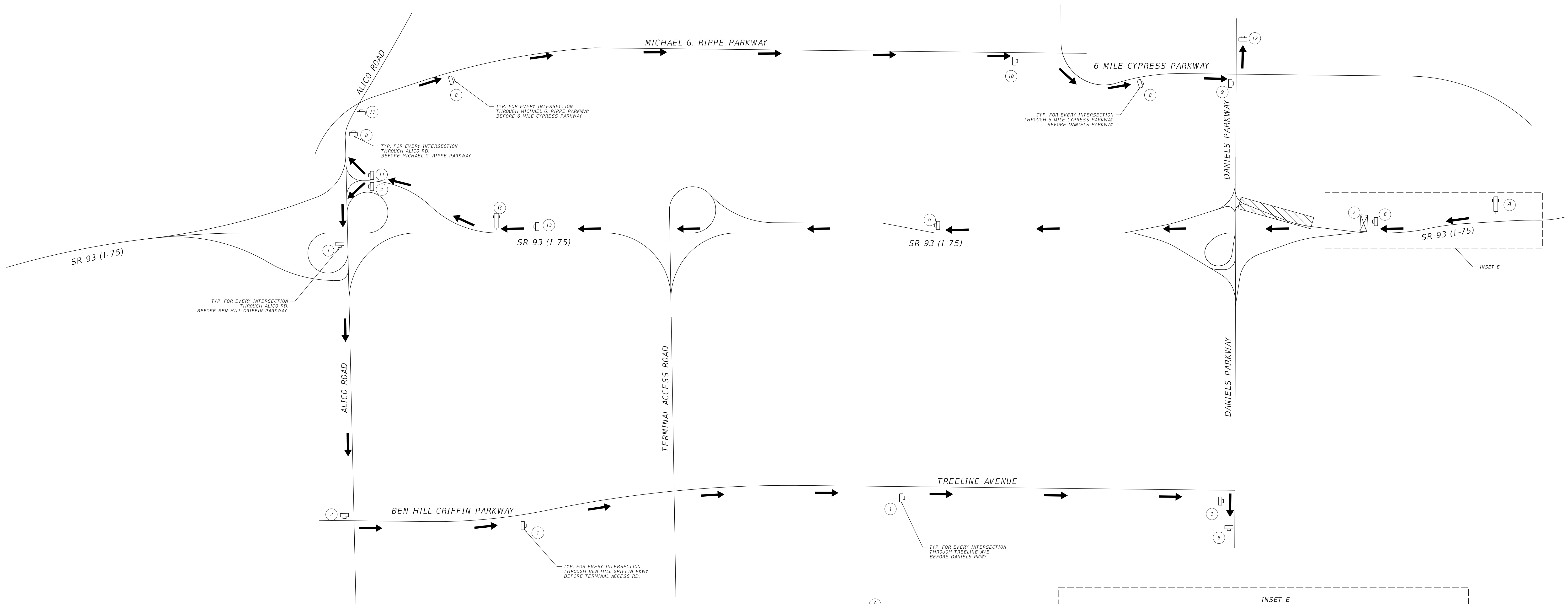

DETOUR 5

THE OFFICIAL RECORD OF THIS SHEET IS THE ELECTRONIC FILE DIGITALLY SIGNED AND SEALED UNDER RULE 61G15-23.004, F.A.C.	ENGINEER OF RECORD	STATE OF FLORIDA		SHEET NO.
	ANTHONY V. ALFRED LICENSE NUMBER 51857 KIMLEY-HORN AND ASSOCIATES, INC 2 ALHAMBRA PLAZA CORAL GABLES, FL 33134	DEPARTMENT OF TRANSPORTATION	FINANCIAL PROJECT ID	
	SR 93	LEE	446296-2-52-01	119

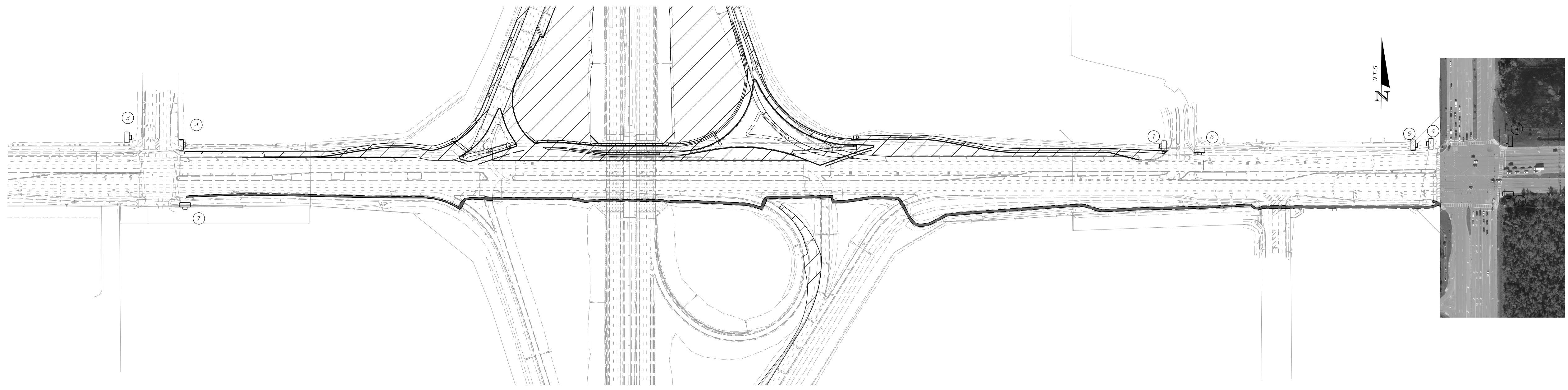

PHASE 1B, 2 & 3

SIDEWALK CLOSED ON THE NORTH SIDE OF DANIELS PARKWAY. PEDESTRIAN TRAFFIC WILL BE DETOURED TO THE SOUTH SIDE OF DANIELS PARKWAY FOR THE DURATION OF PHASES 1, 2, AND 3. PHASE 1 WILL BE SPLIT INTO TWO STAGES TO PROVIDE PEDESTRIANS A SAFE ROUTE THROUGH THE CONSTRUCTION AREA OF RAMP B.

- ① R9-9
- ② R9-10L
- ③ R9-10R
- ④ R9-11AL
- ⑤ R9-11AR
- ⑥ M4-9BR
- ⑦ M4-9BL

LEGEND	
	WORK ZONE SIGN
	WORK ZONE AREA
	PEDESTRIAN PATH

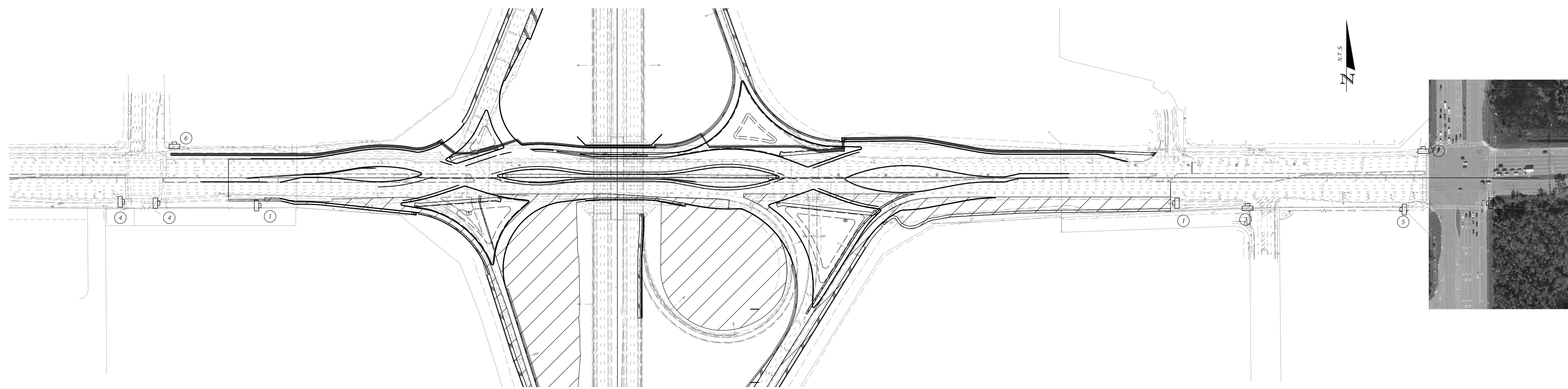

PHASE 4 & 5

SIDEWALK CLOSED ON THE SOUTH SIDE OF DANIELS PARKWAY. PEDESTRIAN TRAFFIC WILL NOW BE DETOURED TO THE NORTH SIDE OF DANIELS PARKWAY AS CONVEYED IN THE PLAN SHEETS.

PEDESTRIAN DETOUR

THE OFFICIAL RECORD OF THIS SHEET IS THE ELECTRONIC FILE DIGITALLY SIGNED AND SEALED UNDER RULE 61G15-23.004, F.A.C.	ENGINEER OF RECORD ANTHONY V. ALFRED LICENSE NUMBER 51857 KIMLEY-HORN AND ASSOCIATES, INC 2 ALHAMBRA PLAZA CORAL GABLES, FL 33134		STATE OF FLORIDA DEPARTMENT OF TRANSPORTATION		SHEET NO. 272
	ROAD NO. SR 93	COUNTY LEE	FINANCIAL PROJECT ID 446296-2-52-01		

TEMPORARY TRAFFIC CONTROL PLAN

G20-02

W20-1A

W20-1B

W20-1C

W20-1D

MOT-14-06

W20-1E

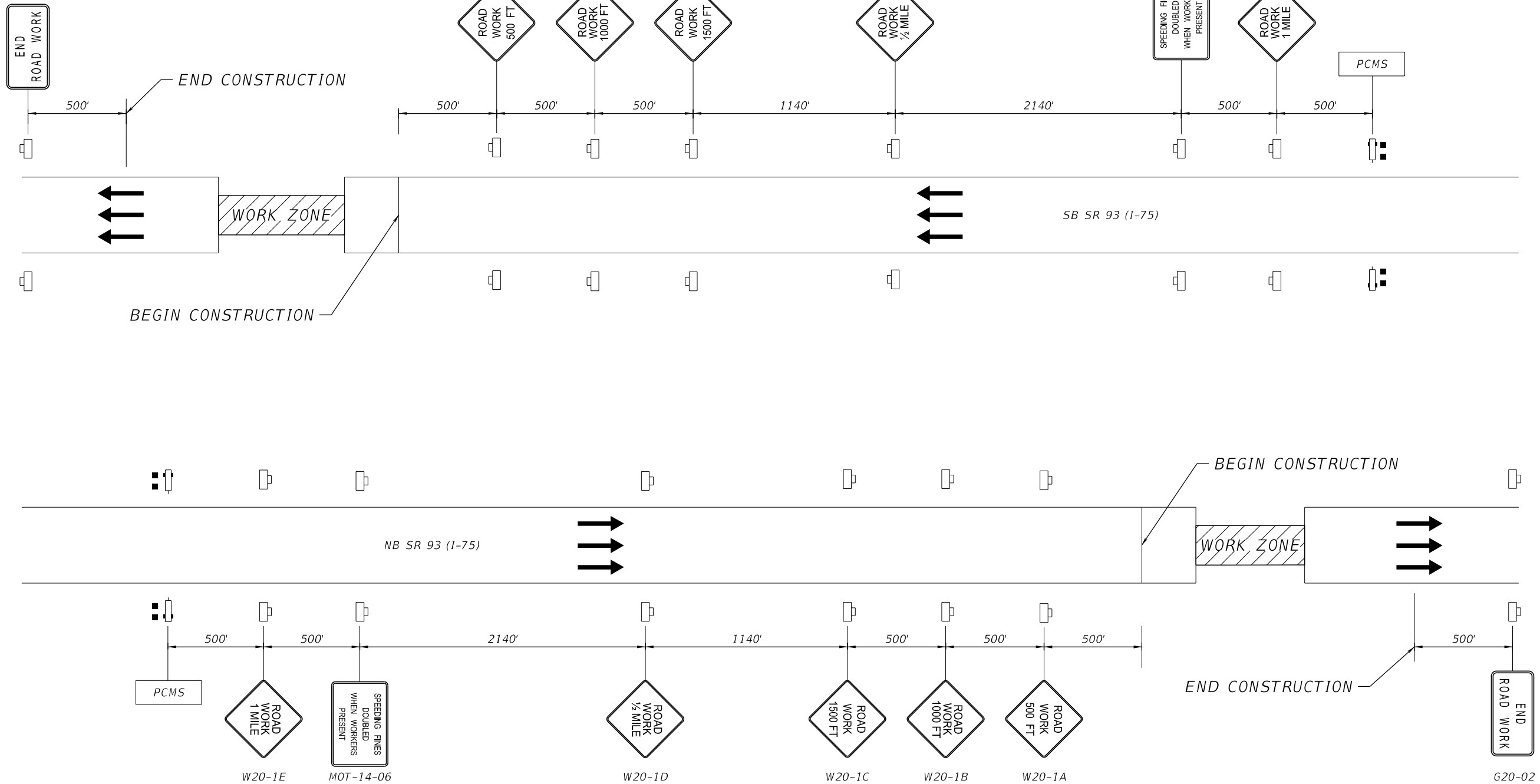

ADVANCE SIGNING DETAIL
SR 93 (I-75)

REVISIONS				ENGINEER OF RECORD		STATE OF FLORIDA DEPARTMENT OF TRANSPORTATION			TEMPORARY TRAFFIC CONTROL PLAN	SHEET NO.
DATE	DESCRIPTION	DATE	DESCRIPTION	ANTHONY V. ALFRED LICENSE NUMBER: 51857 KIMLEY-HORN AND ASSOCIATES, INC 2 ALHAMBRA PLAZA CORAL GABLES, FL 33134		ROAD NO.	COUNTY	FINANCIAL PROJECT ID		122
						SR 93	LEE	446296-2-52-01		

THE OFFICIAL RECORD OF THIS SHEET IS THE ELECTRONIC FILE DIGITALLY SIGNED AND SEALED UNDER RULE 61G15-23.004, F.A.C.

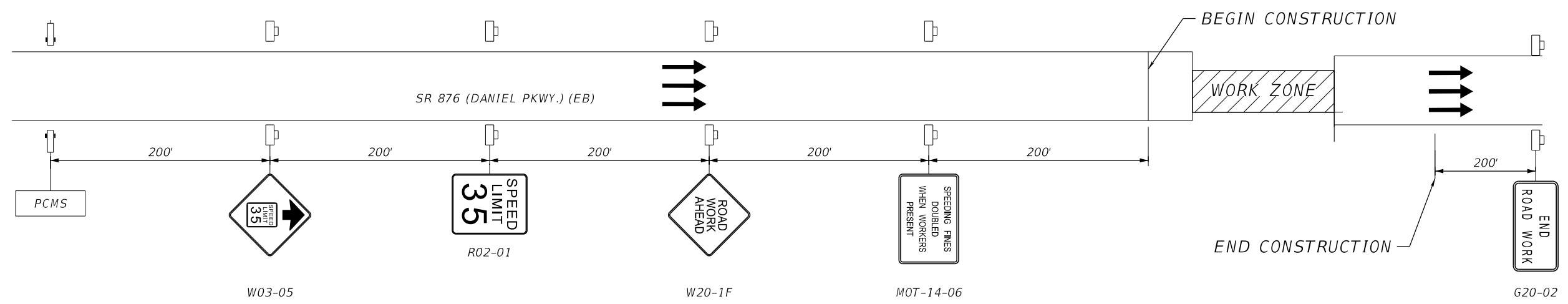
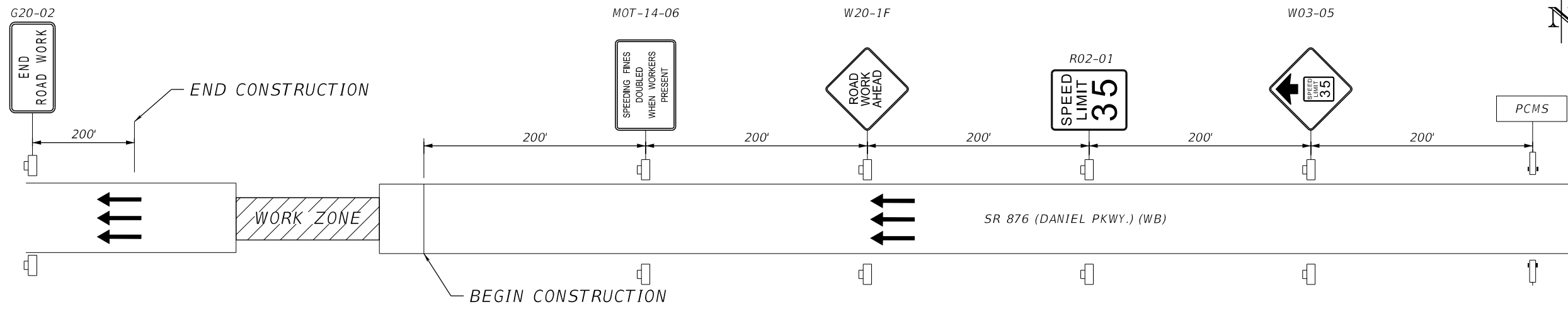

ADVANCE SIGNING DETAIL
SR 876 (DANIEL PKWY.)

REVISIONS				ENGINEER OF RECORD		STATE OF FLORIDA DEPARTMENT OF TRANSPORTATION			TEMPORARY TRAFFIC CONTROL PLAN	SHEET NO.
DATE	DESCRIPTION	DATE	DESCRIPTION	ANTHONY V. ALFRED LICENSE NUMBER: 51857 KIMLEY-HORN AND ASSOCIATES, INC 2 ALHAMBRA PLAZA CORAL GABLES, FL 33134		ROAD NO.	COUNTY	FINANCIAL PROJECT ID		123
						SR 93	LEE	446296-2-52-01		

THE OFFICIAL RECORD OF THIS SHEET IS THE ELECTRONIC FILE DIGITALLY SIGNED AND SEALED UNDER RULE 61G15-23.004, F.A.C.

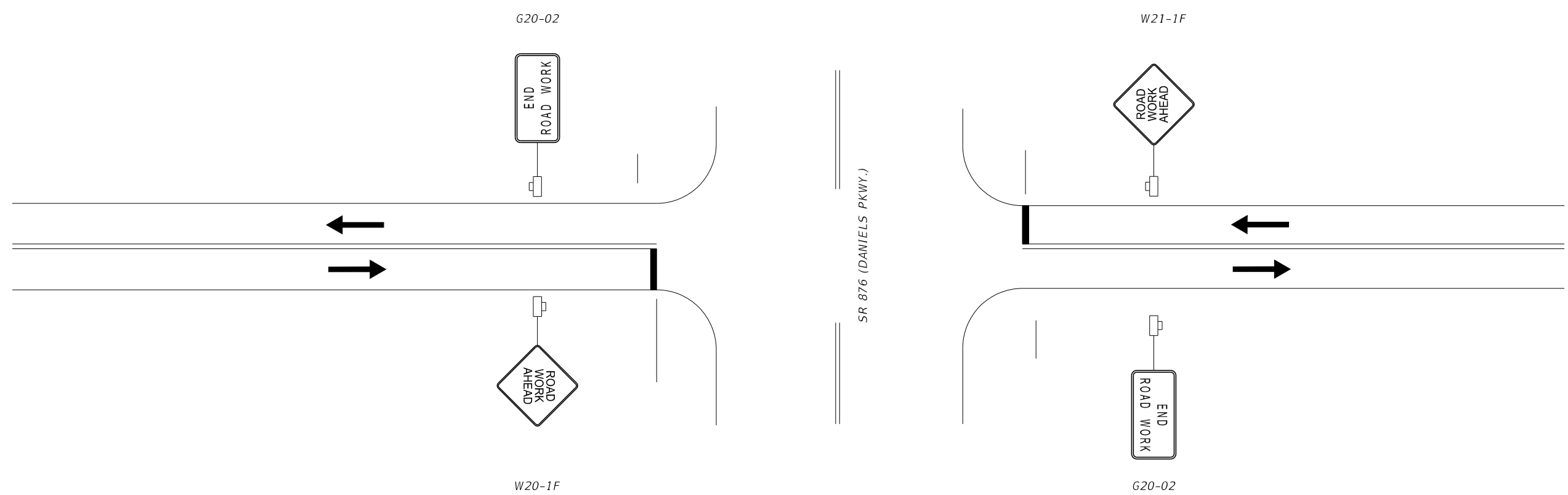

ADVANCE SIGNING DETAIL
SIDE STREETS

REVISIONS				ENGINEER OF RECORD		STATE OF FLORIDA DEPARTMENT OF TRANSPORTATION			TEMPORARY TRAFFIC CONTROL PLAN	SHEET NO.
DATE	DESCRIPTION	DATE	DESCRIPTION	ANTHONY V. ALFRED LICENSE NUMBER: 51857 KIMLEY-HORN AND ASSOCIATES, INC 2 ALHAMBRA PLAZA CORAL GABLES, FL 33134		ROAD NO.	COUNTY	FINANCIAL PROJECT ID		124
						SR 93	LEE	446296-2-52-01		

THE OFFICIAL RECORD OF THIS SHEET IS THE ELECTRONIC FILE DIGITALLY SIGNED AND SEALED UNDER RULE 61G15-23.004, F.A.C.

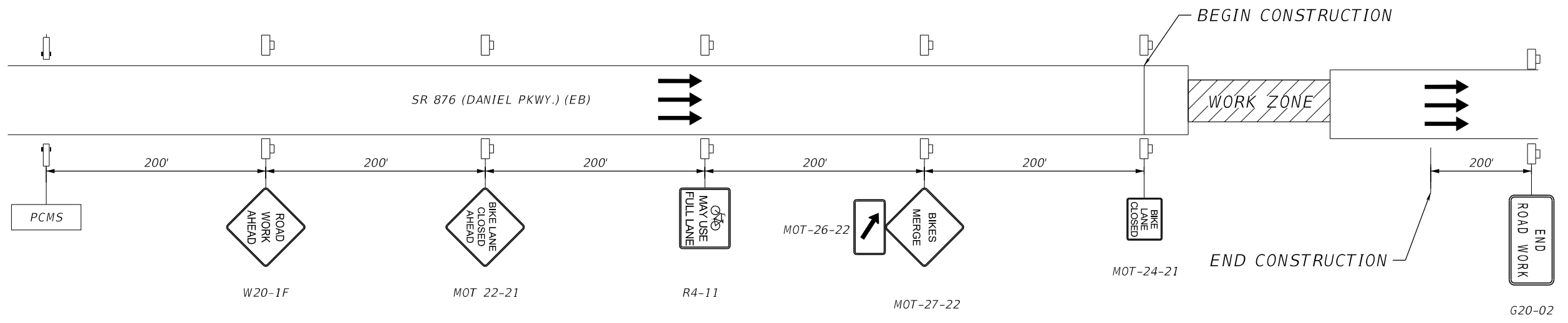
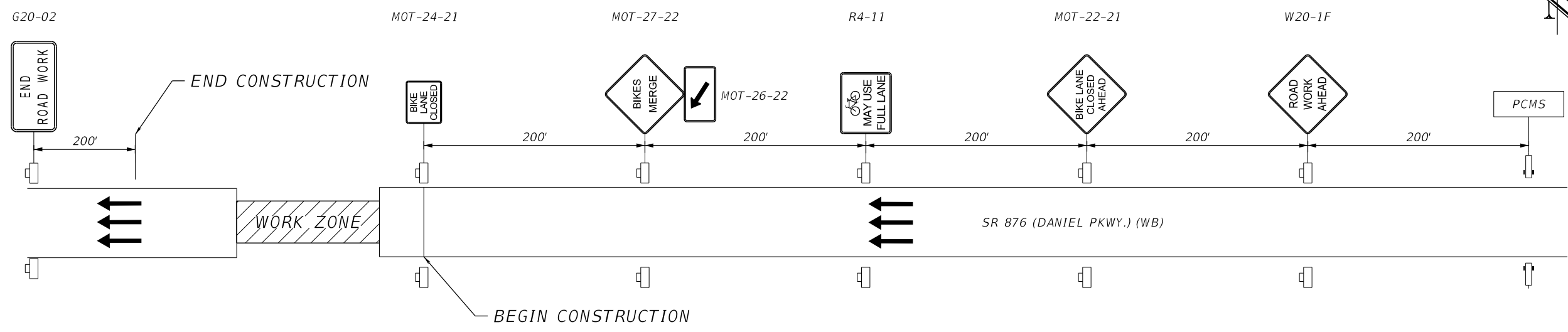

ADVANCE SIGNING DETAIL
SR 876 (DANIEL PKWY.)

REVISIONS				ENGINEER OF RECORD		STATE OF FLORIDA DEPARTMENT OF TRANSPORTATION			TEMPORARY TRAFFIC CONTROL PLAN	SHEET NO.
DATE	DESCRIPTION	DATE	DESCRIPTION	ANTHONY V. ALFRED LICENSE NUMBER: 51857 KIMLEY-HORN AND ASSOCIATES, INC 2 ALHAMBRA PLAZA CORAL GABLES, FL 33134		ROAD NO.	COUNTY	FINANCIAL PROJECT ID		125
						SR 93	LEE	446296-2-52-01		

THE OFFICIAL RECORD OF THIS SHEET IS THE ELECTRONIC FILE DIGITALLY SIGNED AND SEALED UNDER RULE 61G15-23.004, F.A.C.

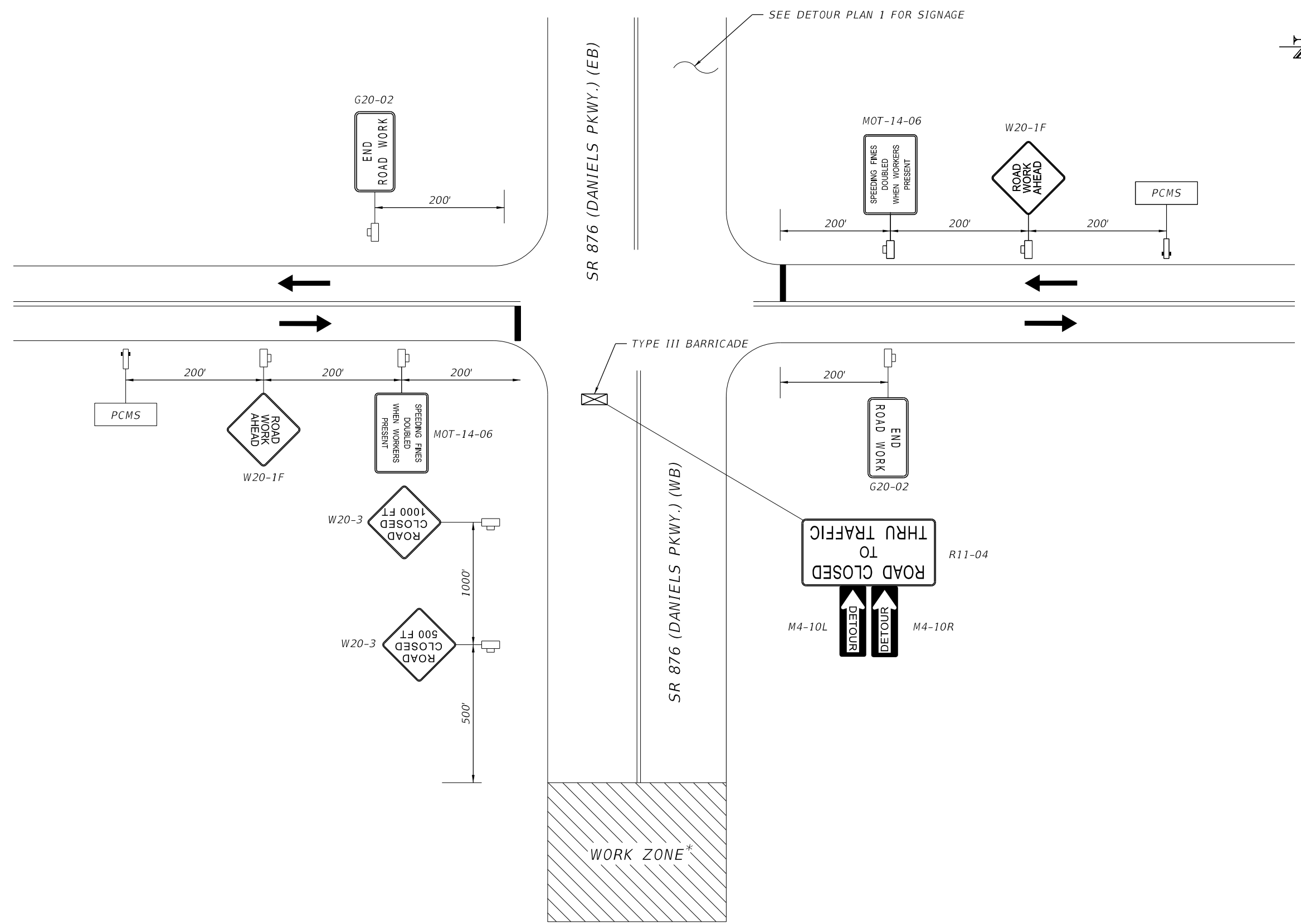

* MIRRORED FOR WORK ZONE TO THE EAST

ADVANCE SIGNING DETAIL
SIDE STREETS

REVISIONS				ENGINEER OF RECORD		STATE OF FLORIDA DEPARTMENT OF TRANSPORTATION			TEMPORARY TRAFFIC CONTROL PLAN	SHEET NO.
DATE	DESCRIPTION	DATE	DESCRIPTION	ANTHONY V. ALFRED LICENSE NUMBER: 51857 KIMLEY-HORN AND ASSOCIATES, INC 2 ALHAMBRA PLAZA CORAL GABLES, FL 33134		ROAD NO.	COUNTY	FINANCIAL PROJECT ID		126
						SR 93	LEE	446296-2-52-01		

THE OFFICIAL RECORD OF THIS SHEET IS THE ELECTRONIC FILE DIGITALLY SIGNED AND SEALED UNDER RULE 61G15-23.004, F.A.C.

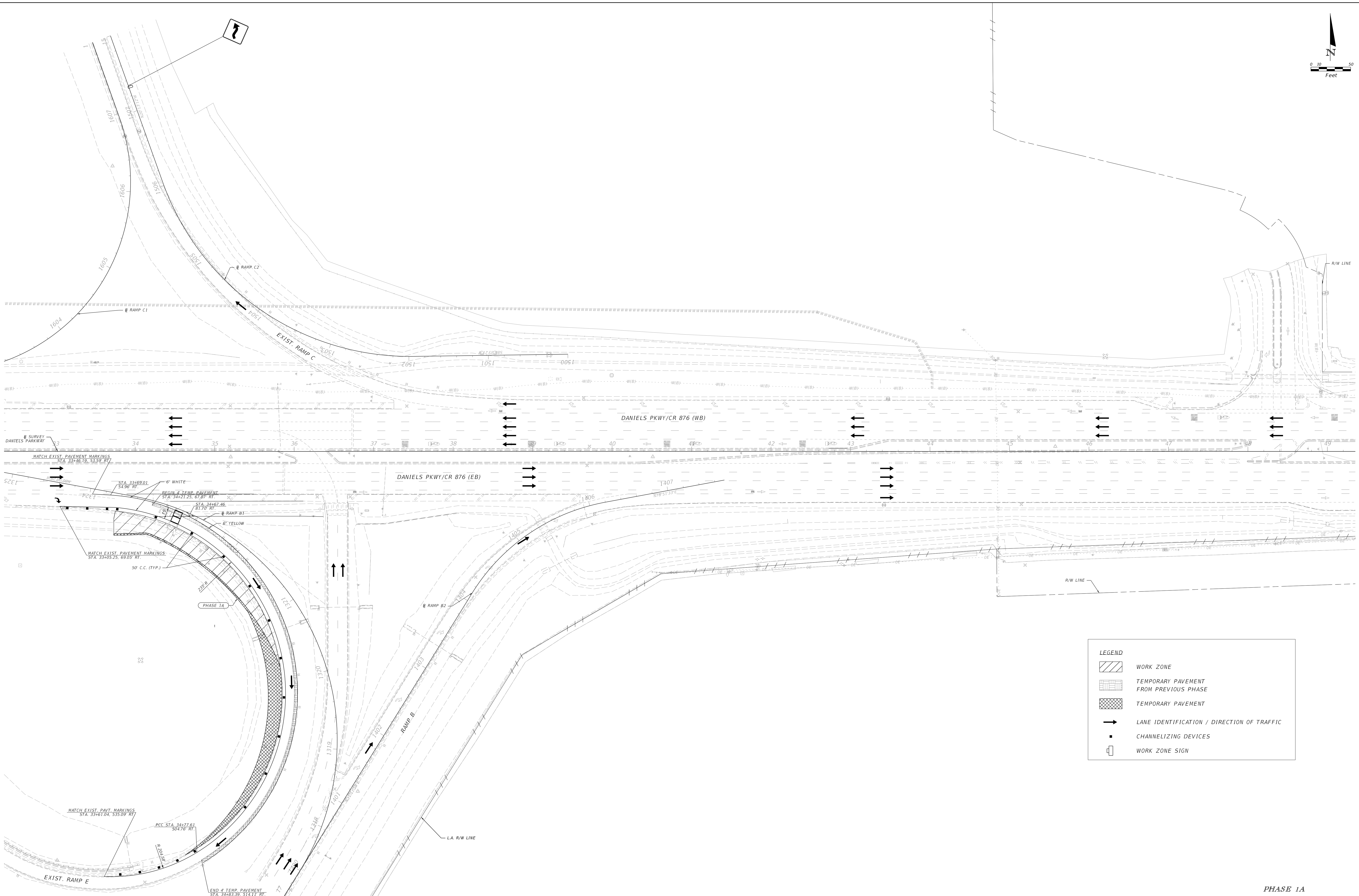
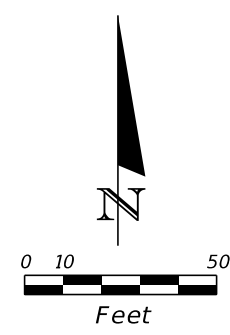

LEGEND	
	WORK ZONE
	TEMPORARY PAVEMENT FROM PREVIOUS PHASE
	TEMPORARY PAVEMENT
	LANE IDENTIFICATION / DIRECTION OF TRAFFIC
	CHANNELIZING DEVICES
	WORK ZONE SIGN

PHASE 1A

THE OFFICIAL RECORD OF THIS SHEET IS THE ELECTRONIC FILE DIGITALLY SIGNED AND SEALED UNDER RULE 61G15-23.004, F.A.C.

ENGINEER OF RECORD
 ANTHONY V. ALFRED
 LICENSE NUMBER 51857
 KIMLEY-HORN AND ASSOCIATES, INC
 2 ALHAMBRA PLAZA
 CORAL GABLES, FL 33134

STATE OF FLORIDA DEPARTMENT OF TRANSPORTATION		
ROAD NO.	COUNTY	FINANCIAL PROJECT ID
SR 93	LEE	446296-2-52-01

TEMPORARY TRAFFIC CONTROL PLAN

SHEET NO.
127

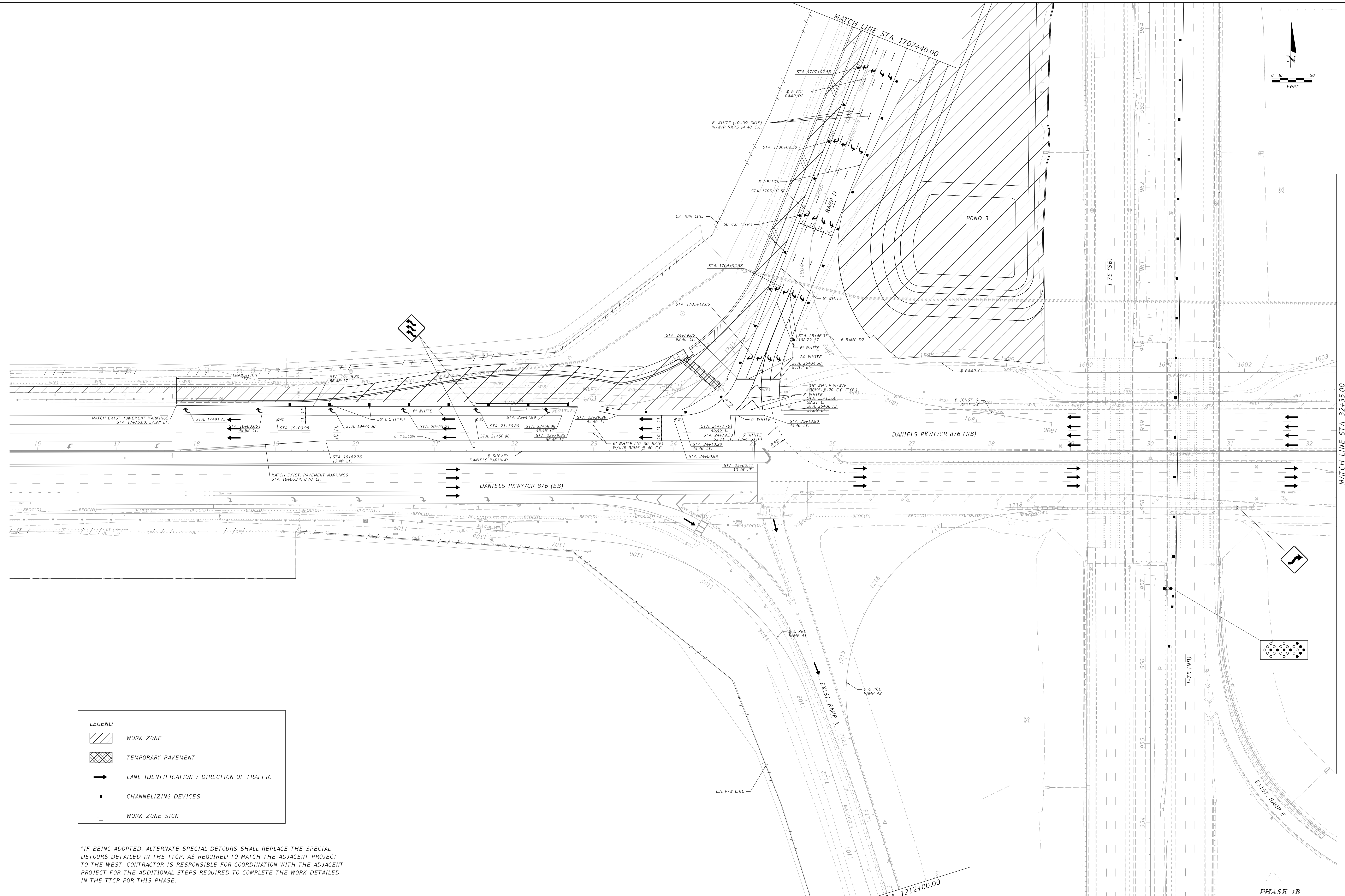
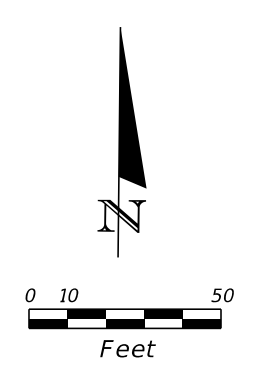

LEGEND

- WORK ZONE
- TEMPORARY PAVEMENT
- LANE IDENTIFICATION / DIRECTION OF TRAFFIC
- CHANNELIZING DEVICES
- WORK ZONE SIGN

*IF BEING ADOPTED, ALTERNATE SPECIAL DETOURS SHALL REPLACE THE SPECIAL DETOURS DETAILED IN THE TTCP, AS REQUIRED TO MATCH THE ADJACENT PROJECT TO THE WEST. CONTRACTOR IS RESPONSIBLE FOR COORDINATION WITH THE ADJACENT PROJECT FOR THE ADDITIONAL STEPS REQUIRED TO COMPLETE THE WORK DETAILED IN THE TTCP FOR THIS PHASE.

PHASE 1B

THE OFFICIAL RECORD OF THIS SHEET IS THE ELECTRONIC FILE DIGITALLY SIGNED AND SEALED UNDER RULE 61G15-23.004, F.A.C.	ENGINEER OF RECORD ANTHONY V. ALFRED LICENSE NUMBER 51857 KIMLEY-HORN AND ASSOCIATES, INC. 2 ALHAMBRA PLAZA CORAL GABLES, FL 33134		STATE OF FLORIDA DEPARTMENT OF TRANSPORTATION		TEMPORARY TRAFFIC CONTROL PLAN SHEET NO. 128
	ROAD NO. SR 93	COUNTY LEE	FINANCIAL PROJECT ID 446296-2-52-01	DATE 7/12/2024	

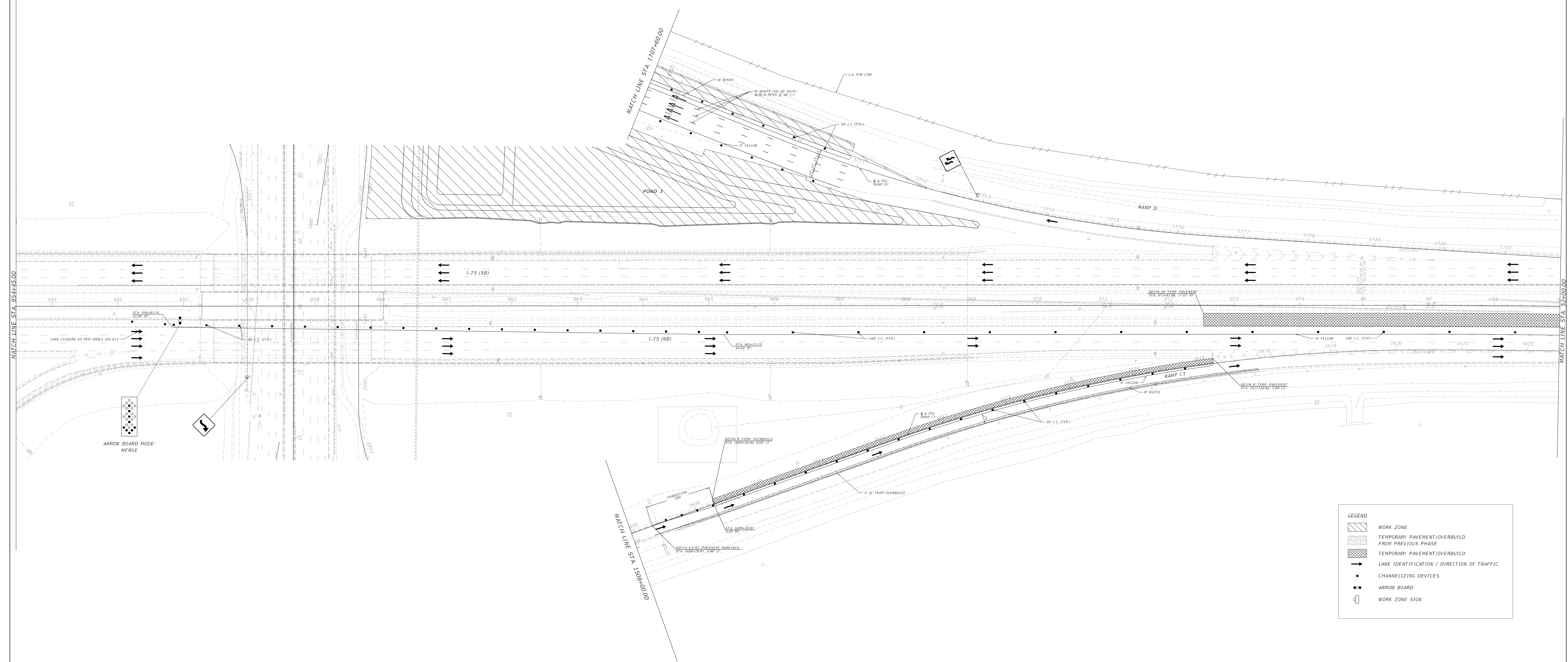
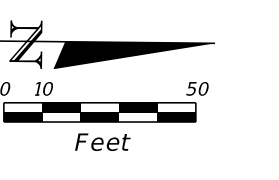

LEGEND

	WORK ZONE
	TEMPORARY PAVEMENT/OVERBUILD FROM PREVIOUS PHASE
	TEMPORARY PAVEMENT/OVERBUILD
	LANE IDENTIFICATION / DIRECTION OF TRAFFIC
	CHANNELIZING DEVICES
	ARROW BOARD
	WORK ZONE SIGN

PHASE 1B

THE OFFICIAL RECORD OF THIS SHEET IS THE ELECTRONIC FILE ORIGINAL, SIGNED AND SEALED, UNDER RULE 61G13-23.001, F.A.C.	REGISTER OF RECORD ANTHONY G. GILBERT LICENSE NUMBER 5360 STANLEY-HORN AND ASSOCIATES, INC. 2 WILMERS PLAZA GAITHERSBURG, MD 20878	STATE OF FLORIDA DEPARTMENT OF TRANSPORTATION SR 93 COUNTY FINANCIAL PROJECT ID LEE 448296-2-12-01	SHEET NO. 129
	TEMPORARY TRAFFIC CONTROL PLAN		

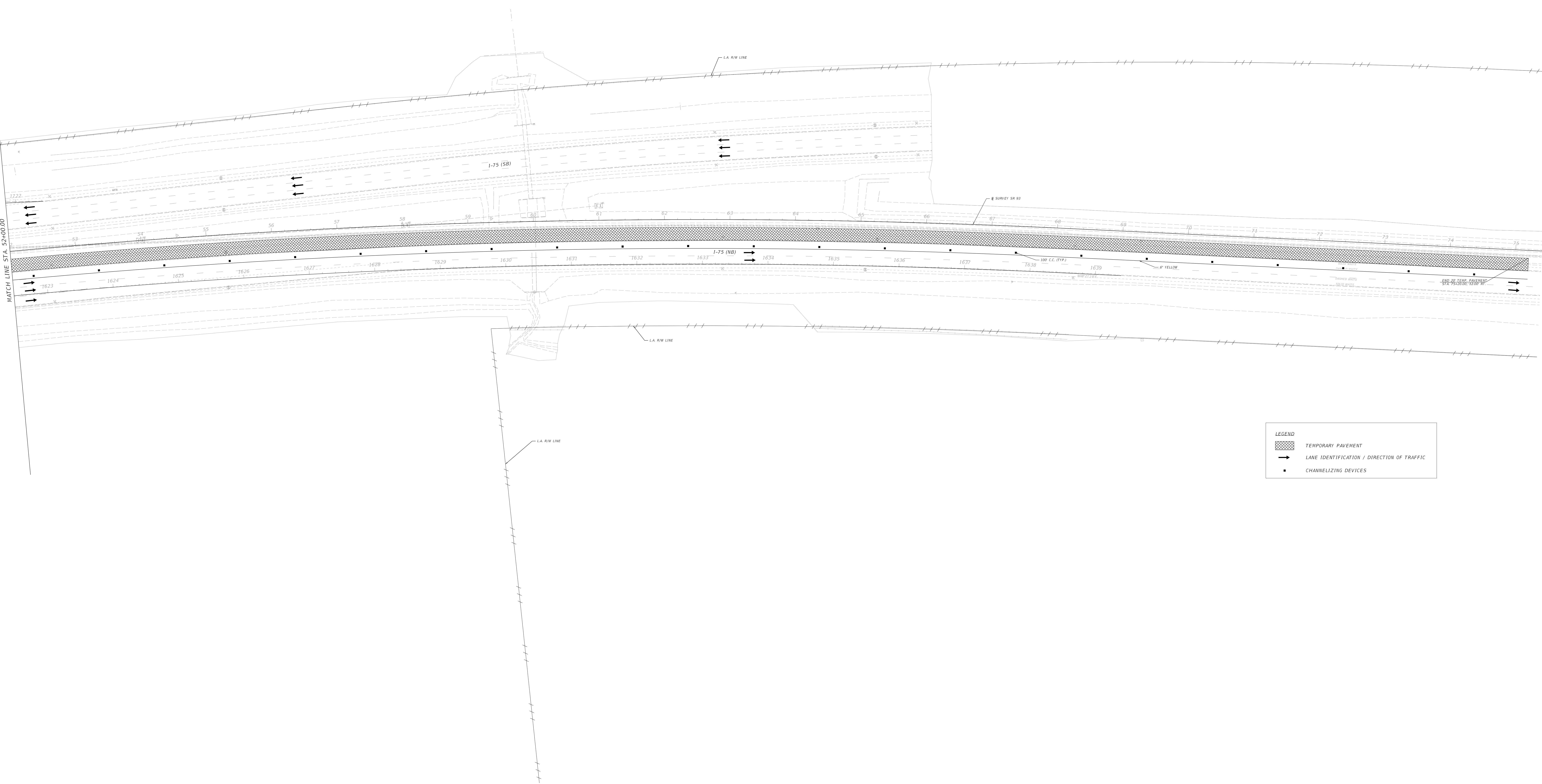
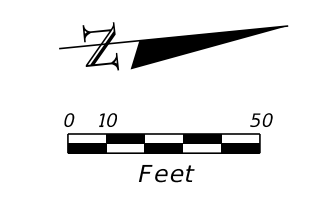

LEGEND

- TEMPORARY PAVEMENT
- LANE IDENTIFICATION / DIRECTION OF TRAFFIC
- CHANNELIZING DEVICES

MATCH LINE THIS SHEET STA. 1707+40.00

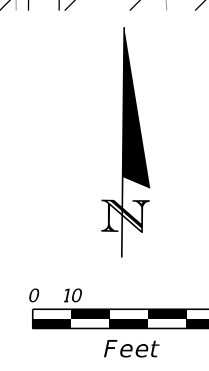
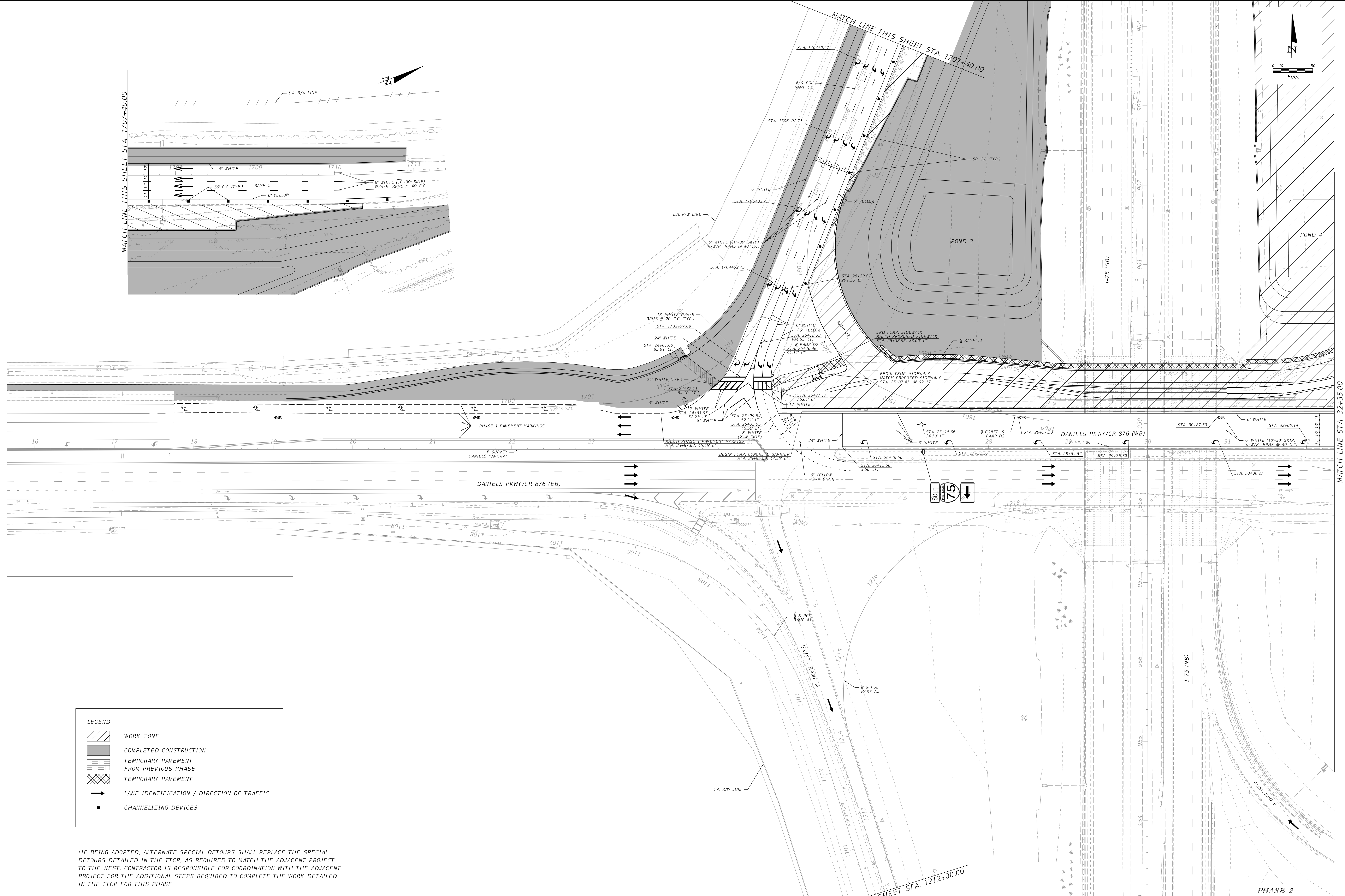
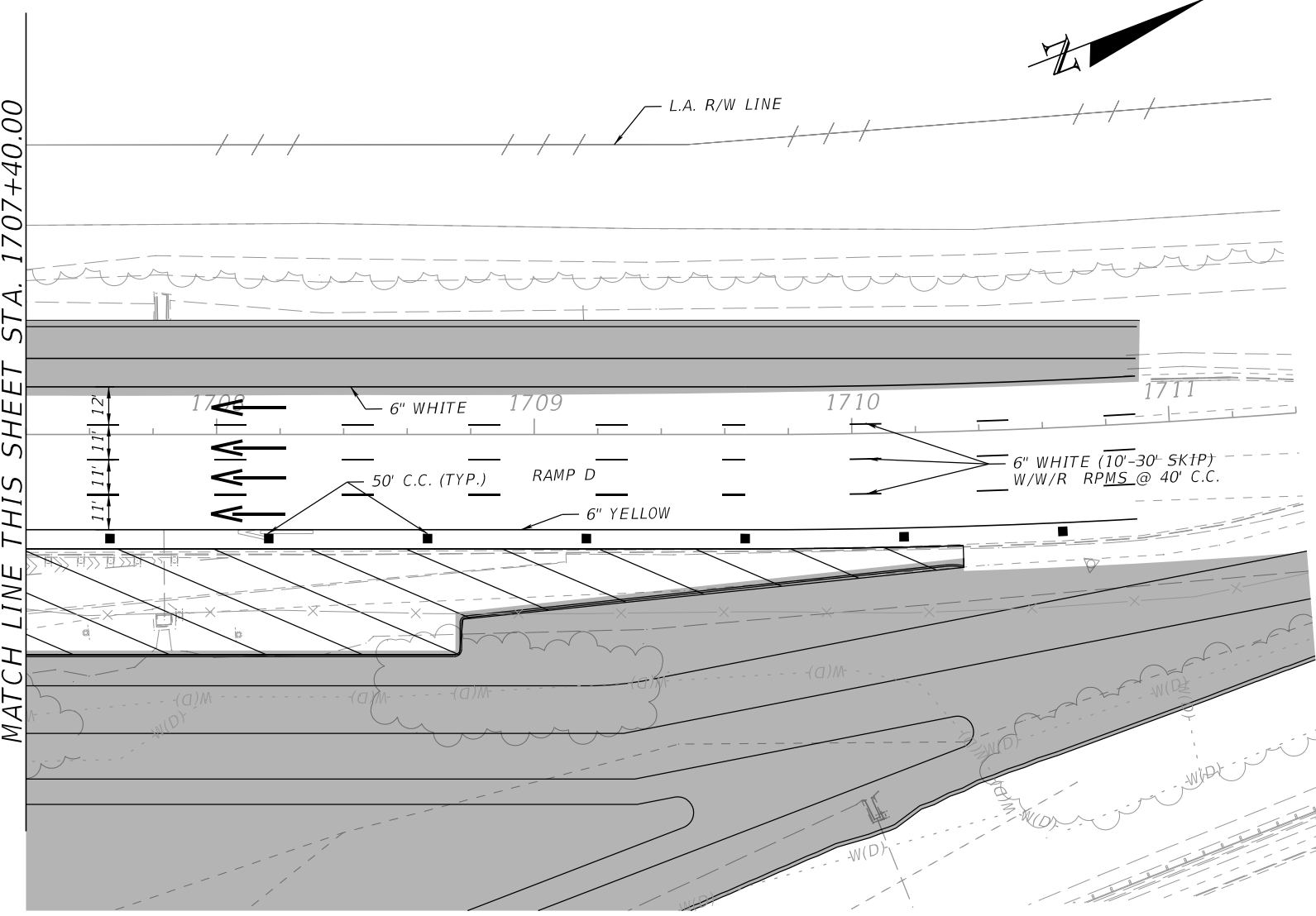

MATCH LINE THIS SHEET STA. 32+35.00

LEGEND

- WORK ZONE
- COMPLETED CONSTRUCTION
- TEMPORARY PAVEMENT FROM PREVIOUS PHASE
- TEMPORARY PAVEMENT
- LANE IDENTIFICATION / DIRECTION OF TRAFFIC
- CHANNELIZING DEVICES

*IF BEING ADOPTED, ALTERNATE SPECIAL DETOURS SHALL REPLACE THE SPECIAL DETOURS DETAILED IN THE TTCP, AS REQUIRED TO MATCH THE ADJACENT PROJECT TO THE WEST. CONTRACTOR IS RESPONSIBLE FOR COORDINATION WITH THE ADJACENT PROJECT FOR THE ADDITIONAL STEPS REQUIRED TO COMPLETE THE WORK DETAILED IN THE TTCP FOR THIS PHASE.

MATCH LINE THIS SHEET STA. 1212+00.00

THE OFFICIAL RECORD OF THIS SHEET IS THE ELECTRONIC FILE DIGITALLY SIGNED AND SEALED UNDER RULE 61G15-23.004, F.A.C.

ENGINEER OF RECORD
ANTHONY V. ALFREDO
LICENSE NUMBER: 31857
KIMLEY-HORN AND ASSOCIATES, INC.
2 ALHAMBRA PLAZA
CORAL GABLES, FL 33134

STATE OF FLORIDA
DEPARTMENT OF TRANSPORTATION
ROAD NO. SR 93 COUNTY LEE FINANCIAL PROJECT ID 446296-2-52-01

TEMPORARY TRAFFIC CONTROL PLAN

SHEET NO. 131

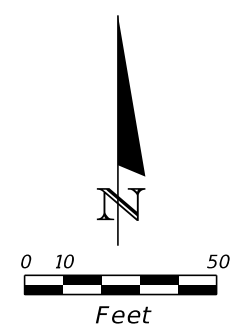

CURVE DATA

PI STA	= 204+72.26
Δ	= 69°42'04" (RT)
D	= 18'28'97"
T	= 215.86
L	= 377.12
R	= 310.00
PC STA	= 202+56.40
PT STA	= 206+53.52
e	= 0.094

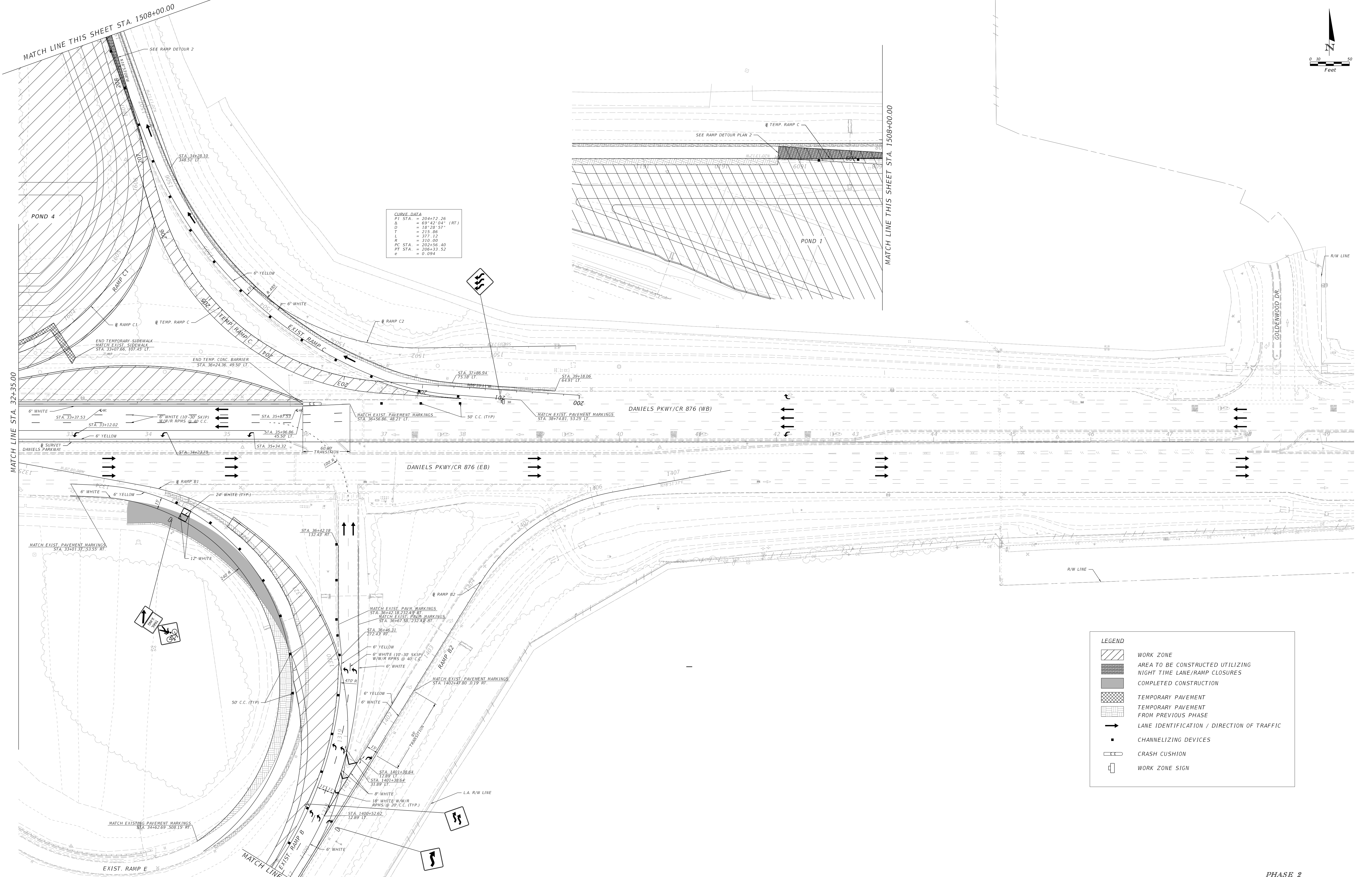

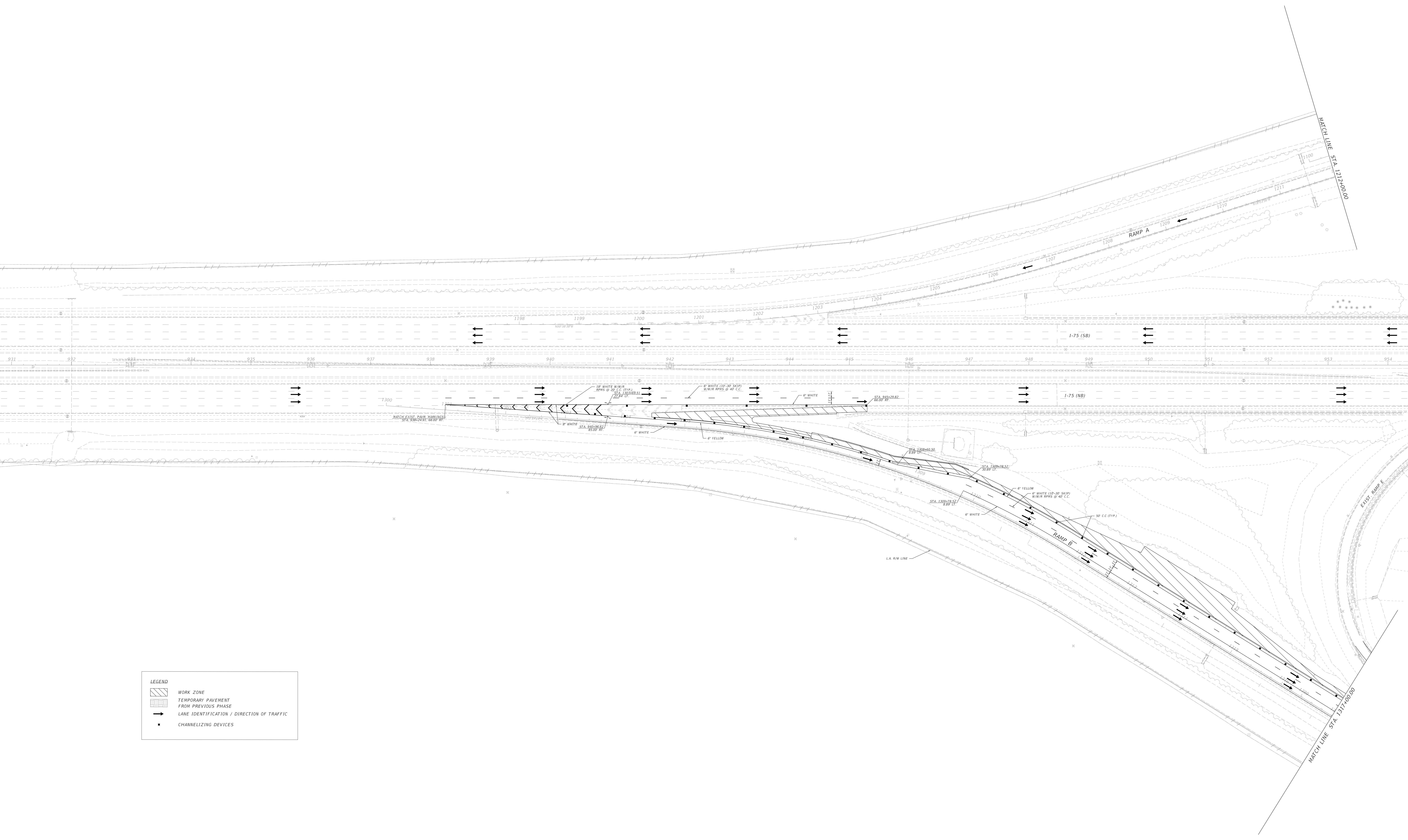
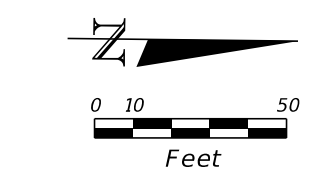

LEGEND	
	WORK ZONE
	TEMPORARY PAVEMENT FROM PREVIOUS PHASE
	LANE IDENTIFICATION / DIRECTION OF TRAFFIC
	CHANNELIZING DEVICES

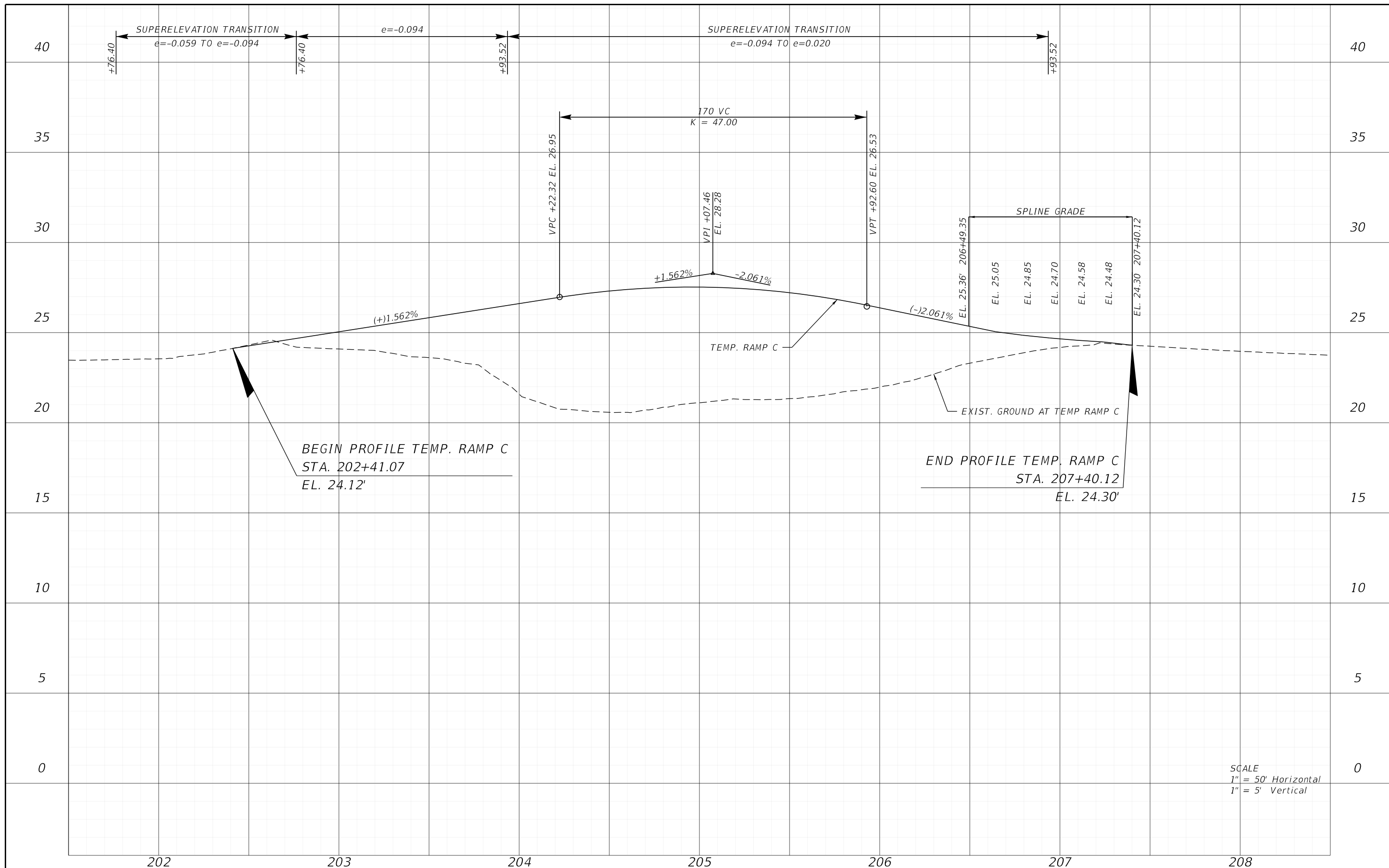

SCALE
 1" = 50' Horizontal
 1" = 5' Vertical

DATE		DESCRIPTION		DATE		DESCRIPTION		ENGINEER OF RECORD			STATE OF FLORIDA DEPARTMENT OF TRANSPORTATION			TEMPORARY TRAFFIC CONTROL PLAN			SHEET NO.
								ANTHONY V. ALFRED LICENSE NUMBER: 51857 KIMLEY-HORN AND ASSOCIATES, INC 2 ALHAMBRA PLAZA CORAL GABLES, FL 33134			ROAD NO.	COUNTY	FINANCIAL PROJECT ID				134
											SR 93	LEE	446296-2-52-01				

THE OFFICIAL RECORD OF THIS SHEET IS THE ELECTRONIC FILE DIGITALLY SIGNED AND SEALED UNDER RULE 61G15-23.004, F.A.C.

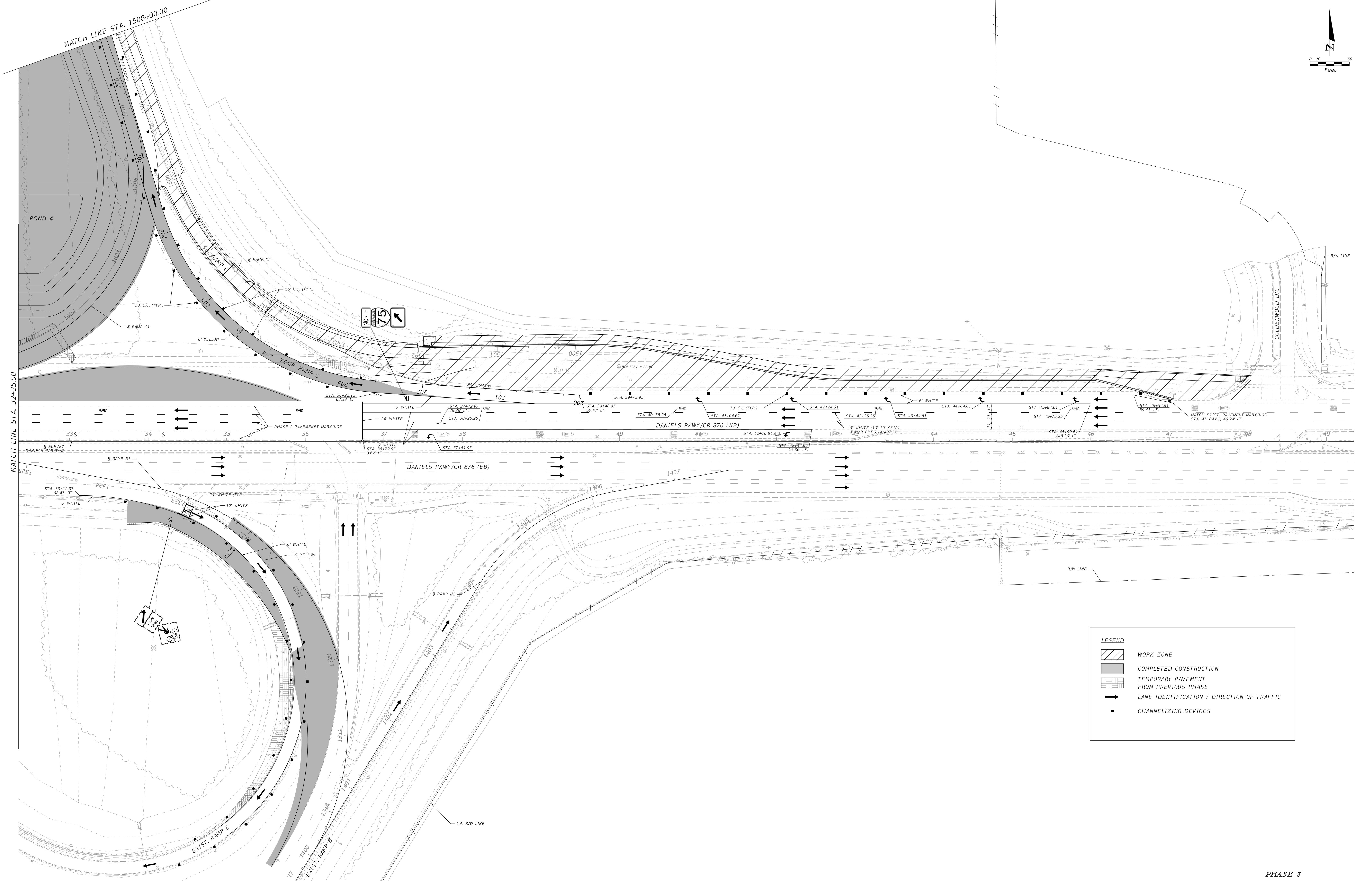
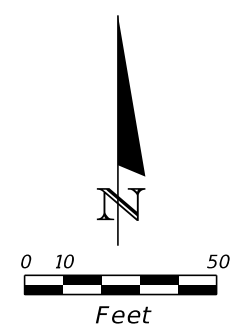

LEGEND	
	WORK ZONE
	COMPLETED CONSTRUCTION
	TEMPORARY PAVEMENT FROM PREVIOUS PHASE
	LANE IDENTIFICATION / DIRECTION OF TRAFFIC
	CHANNELIZING DEVICES

PHASE 3

THE OFFICIAL RECORD OF THIS SHEET IS THE ELECTRONIC FILE DIGITALLY SIGNED AND SEALED UNDER RULE 61G15-23.004, F.A.C.

ENGINEER OF RECORD
 ANTHONY V. ALFRED
 LICENSE NUMBER 51857
 KIMLEY-HORN AND ASSOCIATES, INC
 2 ALHAMBRA PLAZA
 CORAL GABLES, FL 33134

STATE OF FLORIDA DEPARTMENT OF TRANSPORTATION		
ROAD NO.	COUNTY	FINANCIAL PROJECT ID
SR 93	LEE	446296-2-52-01

TEMPORARY TRAFFIC CONTROL PLAN

SHEET NO.
135

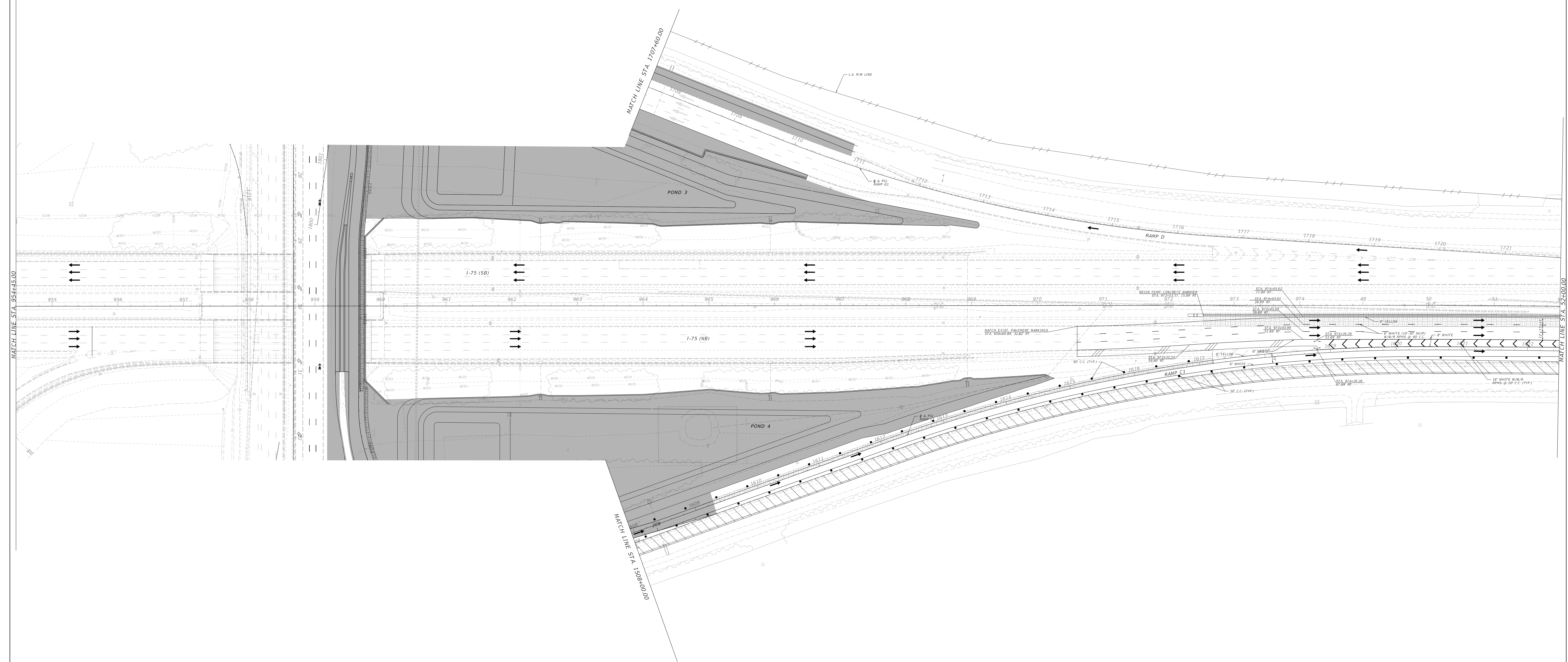
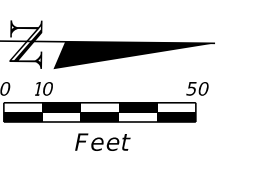

LEGEND

	WORK ZONE
	COMPLETED CONSTRUCTION
	TEMPORARY PAVEMENT FROM PREVIOUS PHASE
	SHLDR. PAVED
	LANE IDENTIFICATION / DIRECTION OF TRAFFIC
	CHANNELIZING DEVICES
	CRASH CUSHION
	WORK ZONE SIGN

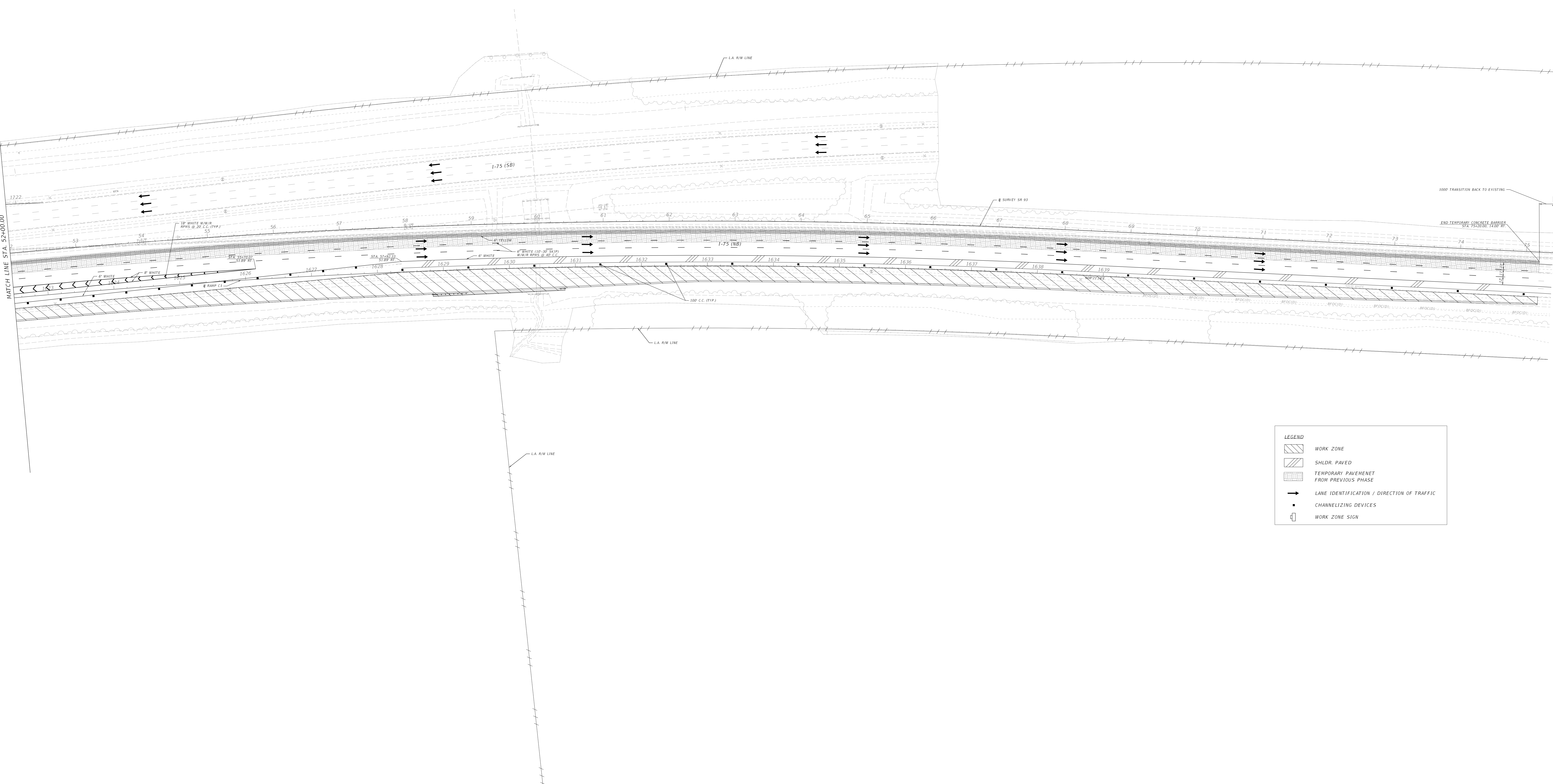
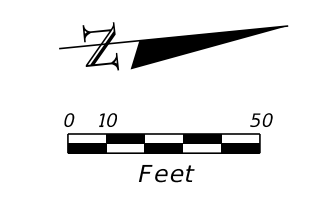

LEGEND

- WORK ZONE
- SHLDR. PAVED
- TEMPORARY PAVEMENT FROM PREVIOUS PHASE
- LANE IDENTIFICATION / DIRECTION OF TRAFFIC
- CHANNELIZING DEVICES
- WORK ZONE SIGN

MATCH LINE STA. 52+00.00

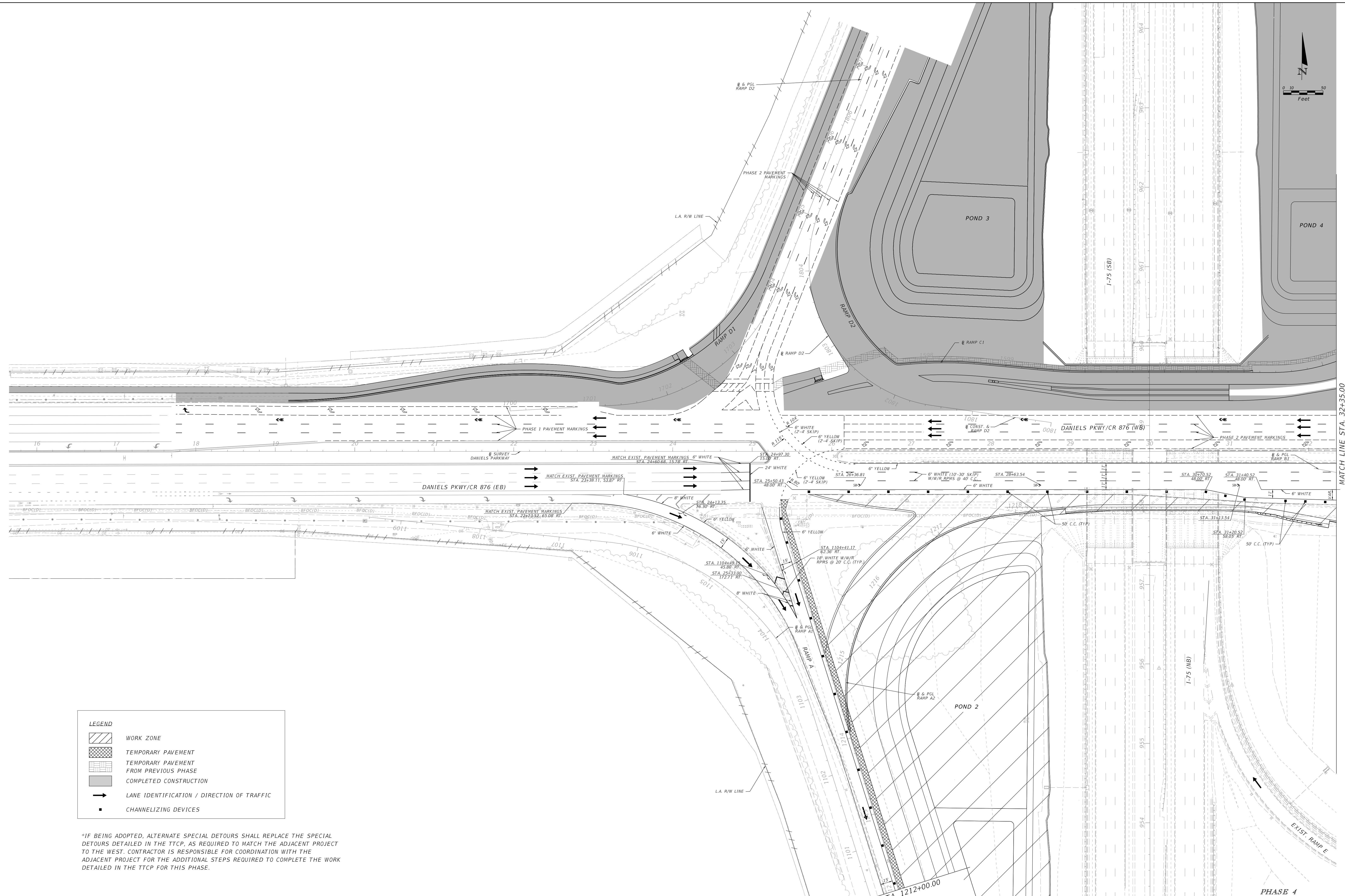
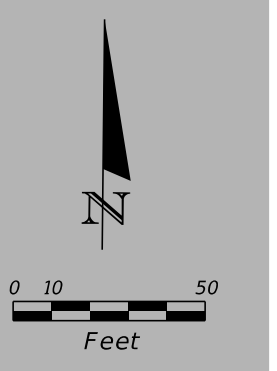

LEGEND

- WORK ZONE
- TEMPORARY PAVEMENT
- TEMPORARY PAVEMENT FROM PREVIOUS PHASE
- COMPLETED CONSTRUCTION
- LANE IDENTIFICATION / DIRECTION OF TRAFFIC
- CHANNELIZING DEVICES

*IF BEING ADOPTED, ALTERNATE SPECIAL DETOURS SHALL REPLACE THE SPECIAL DETOURS DETAILED IN THE TTCP, AS REQUIRED TO MATCH THE ADJACENT PROJECT TO THE WEST. CONTRACTOR IS RESPONSIBLE FOR COORDINATION WITH THE ADJACENT PROJECT FOR THE ADDITIONAL STEPS REQUIRED TO COMPLETE THE WORK DETAILED IN THE TTCP FOR THIS PHASE.

THE OFFICIAL RECORD OF THIS SHEET IS THE ELECTRONIC FILE DIGITALLY SIGNED AND SEALED UNDER RULE 61G15-23.004, F.A.C.		ENGINEER OF RECORD ANTHONY V. ALFRED LICENSE NUMBER 51957 KIMLEY-HORN AND ASSOCIATES, INC. 2 ALHAMBRA PLAZA CORAL GABLES, FL 33134	STATE OF FLORIDA DEPARTMENT OF TRANSPORTATION	ROAD NO. SR 93	COUNTY LEE	FINANCIAL PROJECT ID 446296-2-52-01	TEMPORARY TRAFFIC CONTROL PLAN	SHEET NO. 138
--	--	---	--	-------------------	---------------	--	---------------------------------------	------------------

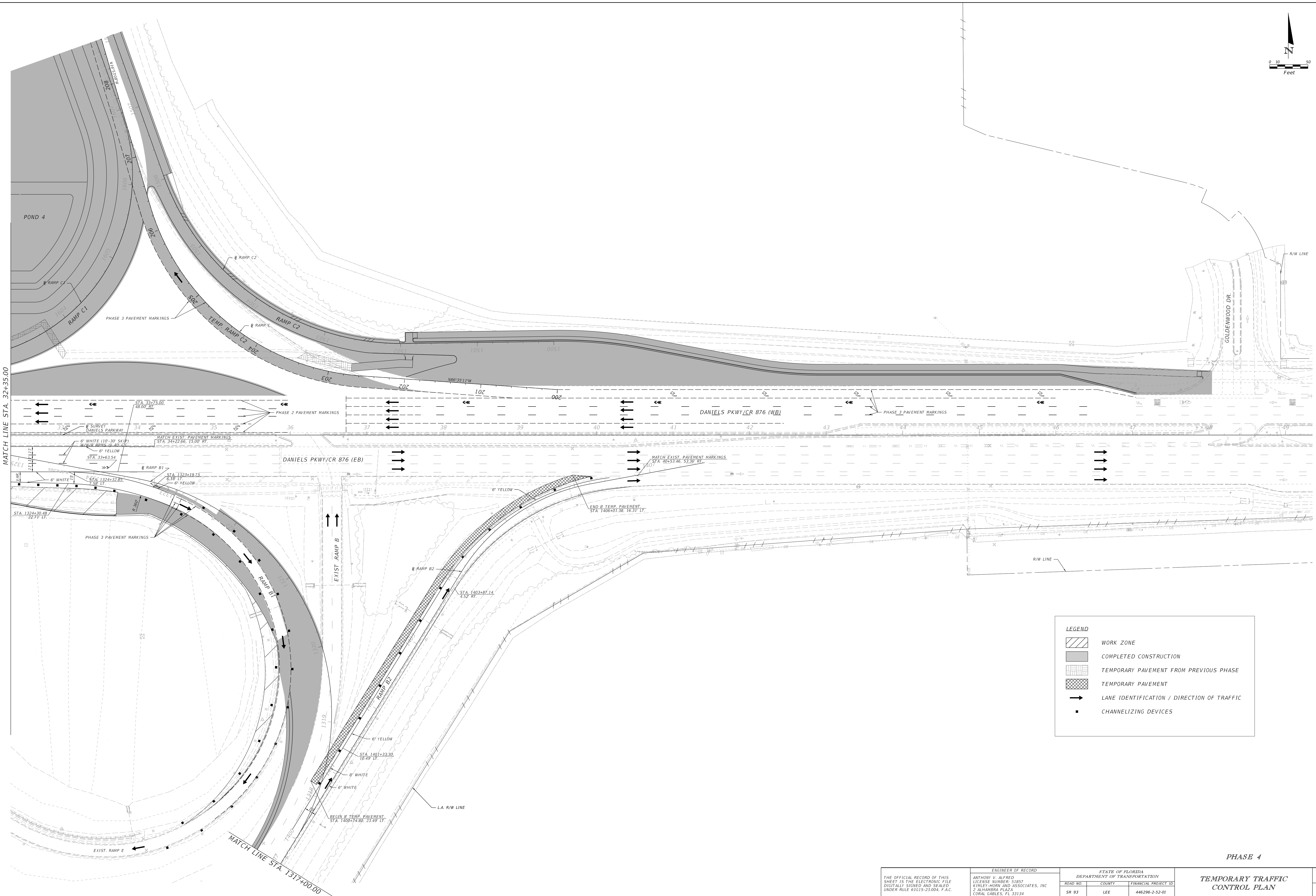
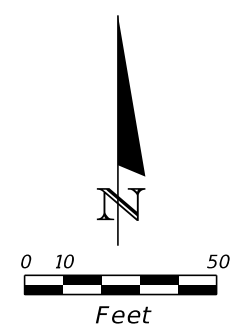

LEGEND

- WORK ZONE
- COMPLETED CONSTRUCTION
- TEMPORARY PAVEMENT FROM PREVIOUS PHASE
- TEMPORARY PAVEMENT
- LANE IDENTIFICATION / DIRECTION OF TRAFFIC
- CHANNELIZING DEVICES

PHASE 4

THE OFFICIAL RECORD OF THIS SHEET IS THE ELECTRONIC FILE DIGITALLY SIGNED AND SEALED UNDER RULE 61G15-23.004, F.A.C.	ENGINEER OF RECORD		STATE OF FLORIDA		TEMPORARY TRAFFIC CONTROL PLAN SHEET NO. 139
	ANTHONY V. ALFRED LICENSE NUMBER 51857 KIMLEY-HORN AND ASSOCIATES, INC. 2 ALHAMBRA PLAZA CORAL GABLES, FL 33134		DEPARTMENT OF TRANSPORTATION		
	SR 93	LEE	446296-2-52-01		

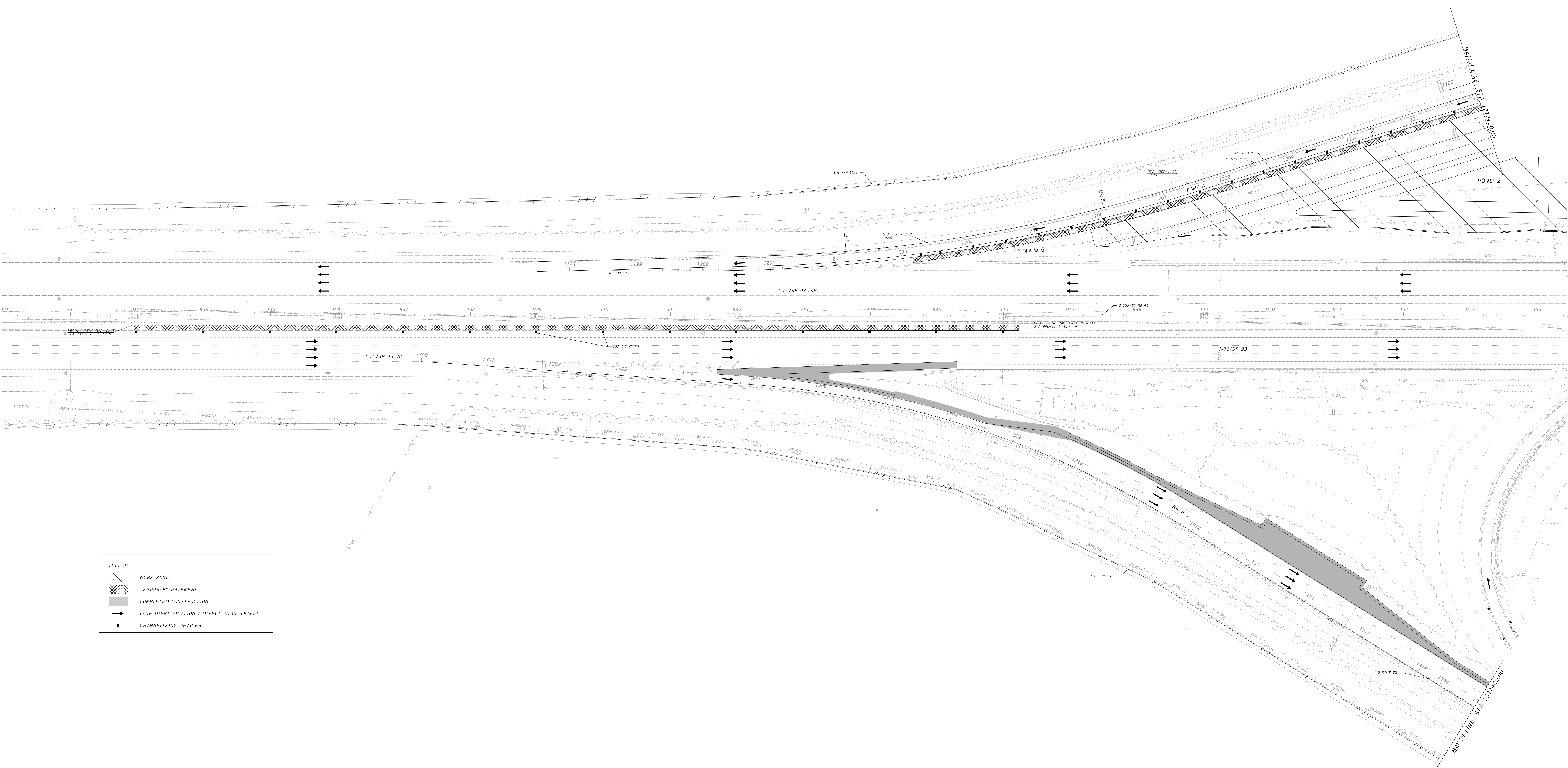
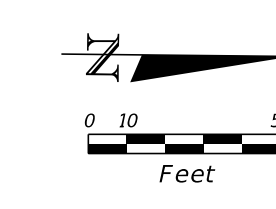

LEGEND

- WORK ZONE
- TEMPORARY PAVEMENT
- COMPLETED CONSTRUCTION
- LANE IDENTIFICATION / DIRECTION OF TRAFFIC
- CHANNELIZING DEVICES

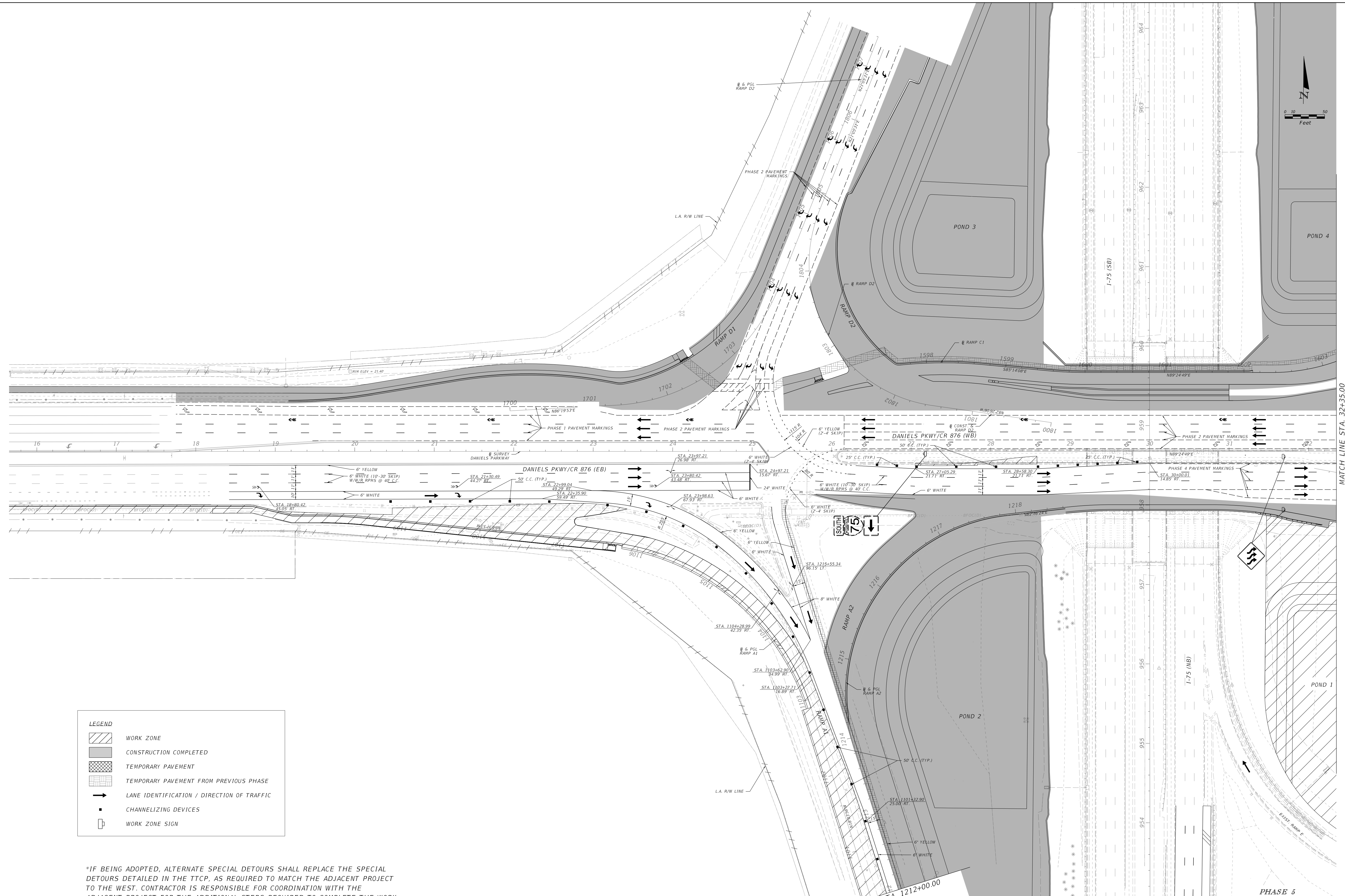
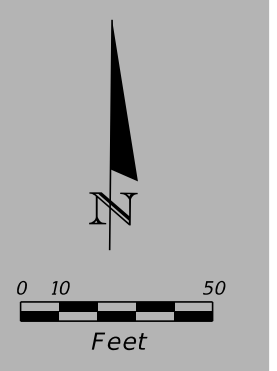

MATCH LINE STA. 32+35.00

MATCH LINE STA. 1212+00.00

LEGEND

- WORK ZONE
- CONSTRUCTION COMPLETED
- TEMPORARY PAVEMENT
- TEMPORARY PAVEMENT FROM PREVIOUS PHASE
- LANE IDENTIFICATION / DIRECTION OF TRAFFIC
- CHANNELIZING DEVICES
- WORK ZONE SIGN

*IF BEING ADOPTED, ALTERNATE SPECIAL DETOURS SHALL REPLACE THE SPECIAL DETOURS DETAILED IN THE TTCP, AS REQUIRED TO MATCH THE ADJACENT PROJECT TO THE WEST. CONTRACTOR IS RESPONSIBLE FOR COORDINATION WITH THE ADJACENT PROJECT FOR THE ADDITIONAL STEPS REQUIRED TO COMPLETE THE WORK DETAILED IN THE TTCP FOR THIS PHASE.

THE OFFICIAL RECORD OF THIS SHEET IS THE ELECTRONIC FILE DIGITALLY SIGNED AND SEALED UNDER RULE 61G15-23.004, F.A.C.		ENGINEER OF RECORD ANTHONY ALFRED, P.E. LICENSE NUMBER 51857 KIMLEY-HORN AND ASSOCIATES, INC. 2 ALHAMBRA PLAZA, SUITE 500 CORAL GABLES, FLORIDA 33134		STATE OF FLORIDA DEPARTMENT OF TRANSPORTATION		TEMPORARY TRAFFIC CONTROL PLAN		SHEET NO. 141
ROAD NO.	COUNTY	FINANCIAL PROJECT ID		SR 93	LEE	446296-2-52-01		

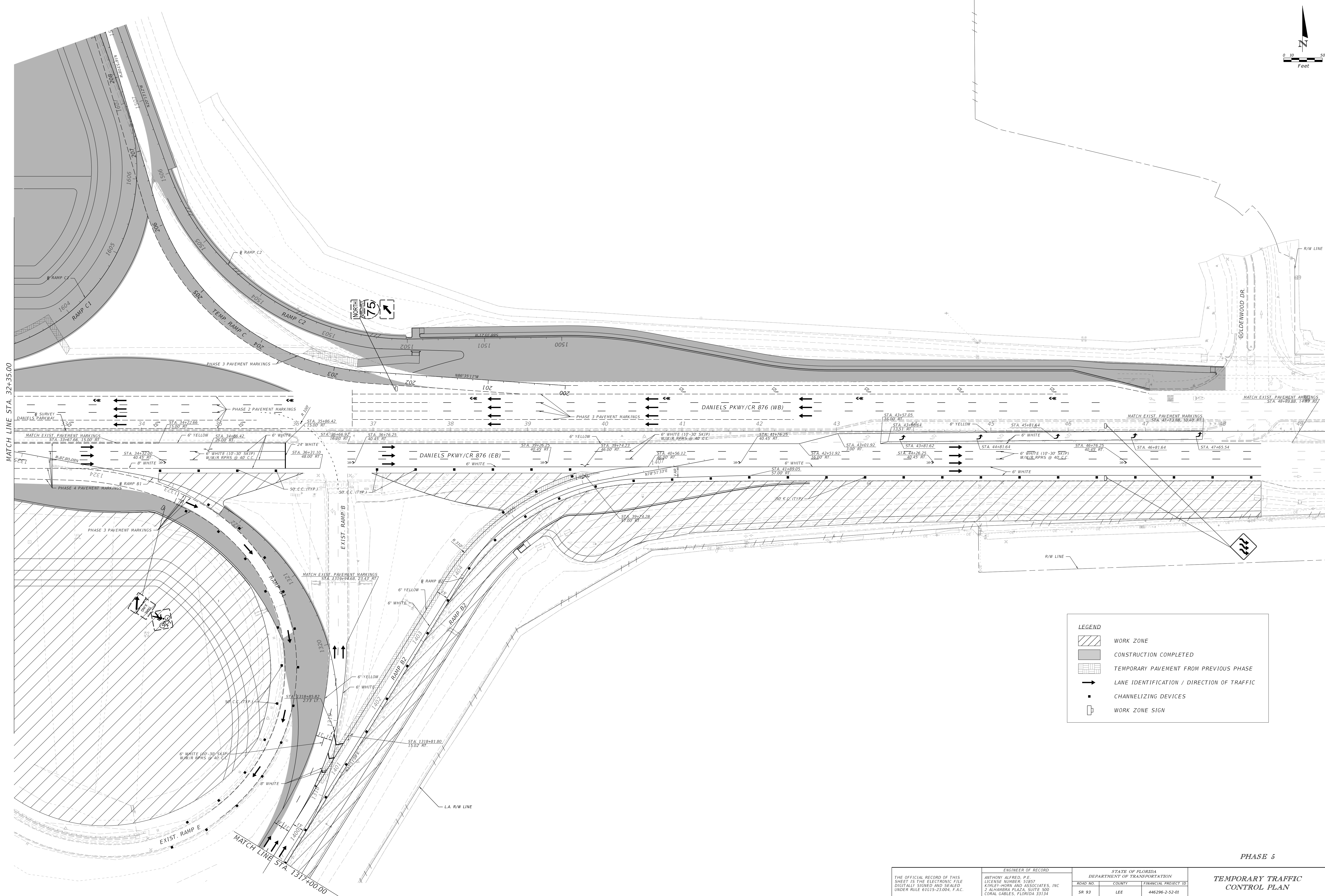
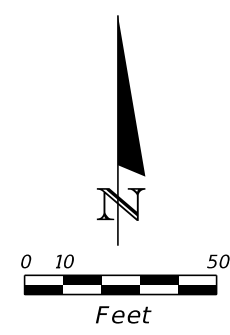

LEGEND

- WORK ZONE
- CONSTRUCTION COMPLETED
- TEMPORARY PAVEMENT FROM PREVIOUS PHASE
- LANE IDENTIFICATION / DIRECTION OF TRAFFIC
- CHANNELIZING DEVICES
- WORK ZONE SIGN

PHASE 5

THE OFFICIAL RECORD OF THIS SHEET IS THE ELECTRONIC FILE DIGITALLY SIGNED AND SEALED UNDER RULE 61G15-23.004, F.A.C.	ENGINEER OF RECORD ANTHONY ALFRED, P.E. LICENSE NUMBER 51857 KIMLEY-HORN AND ASSOCIATES, INC. 2 ALHAMBRA PLAZA, SUITE 500 CORAL GABLES, FLORIDA 33134		STATE OF FLORIDA DEPARTMENT OF TRANSPORTATION		TEMPORARY TRAFFIC CONTROL PLAN	SHEET NO. 142
	SR 93	LEE	446296-2-52-01	FINANCIAL PROJECT ID		

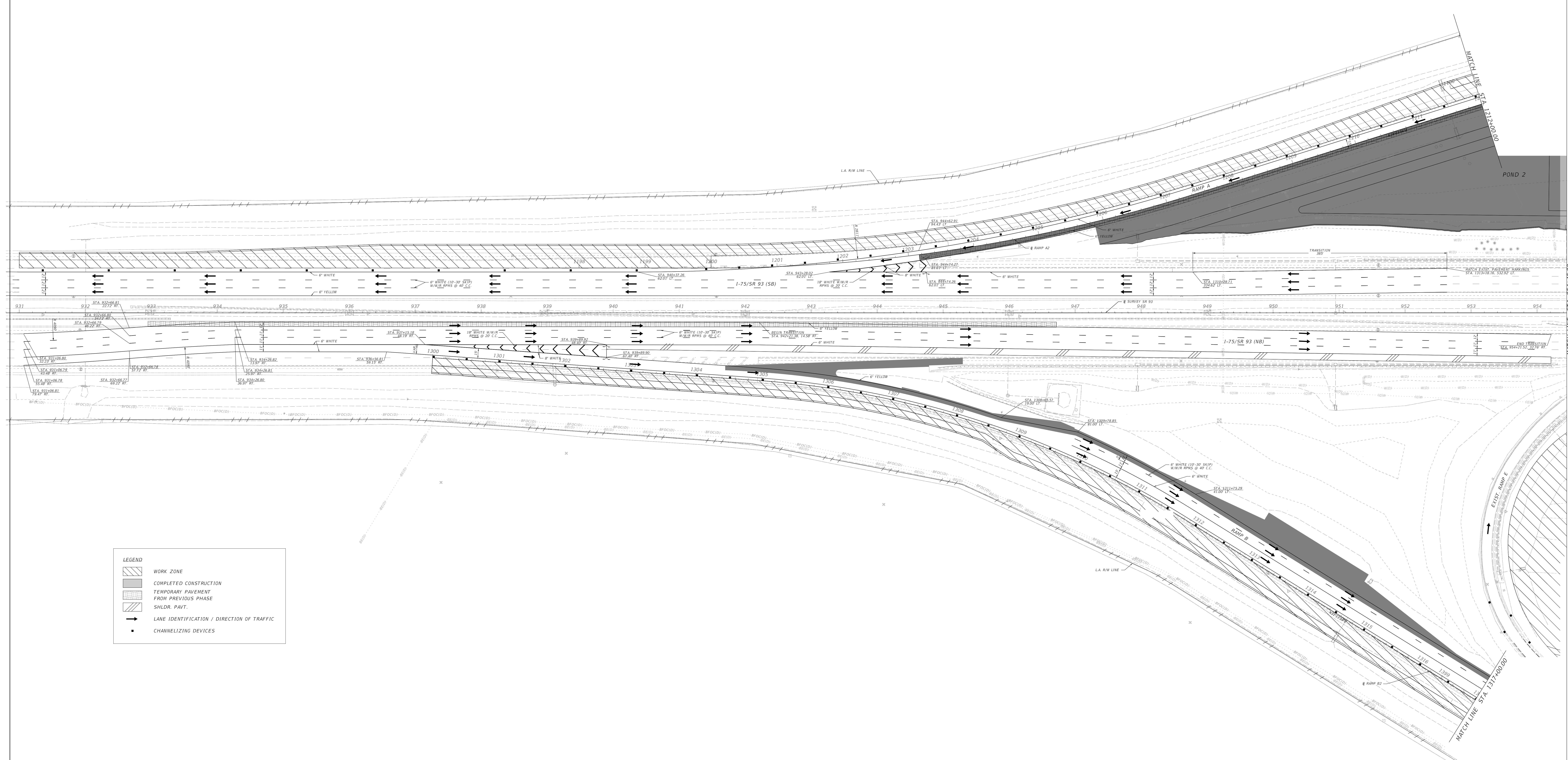
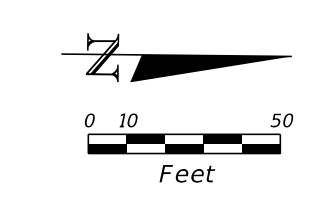

LEGEND

- WORK ZONE
- COMPLETED CONSTRUCTION
- TEMPORARY PAVEMENT FROM PREVIOUS PHASE
- SHLDR. PAVT.
- LANE IDENTIFICATION / DIRECTION OF TRAFFIC
- CHANNELIZING DEVICES

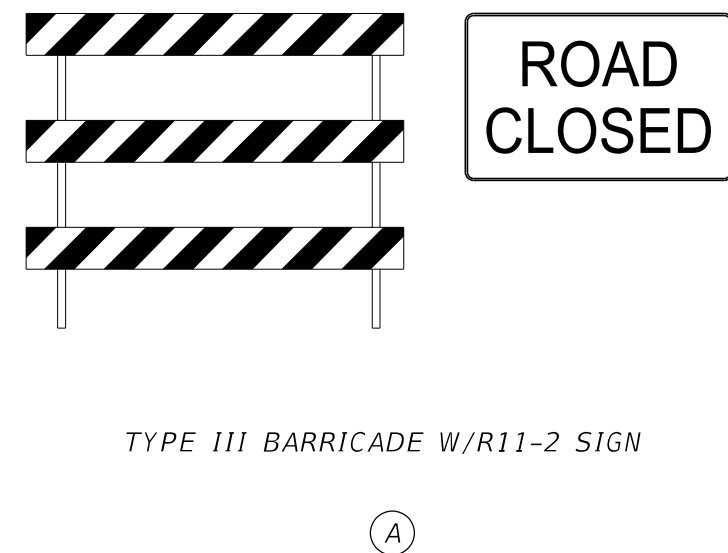
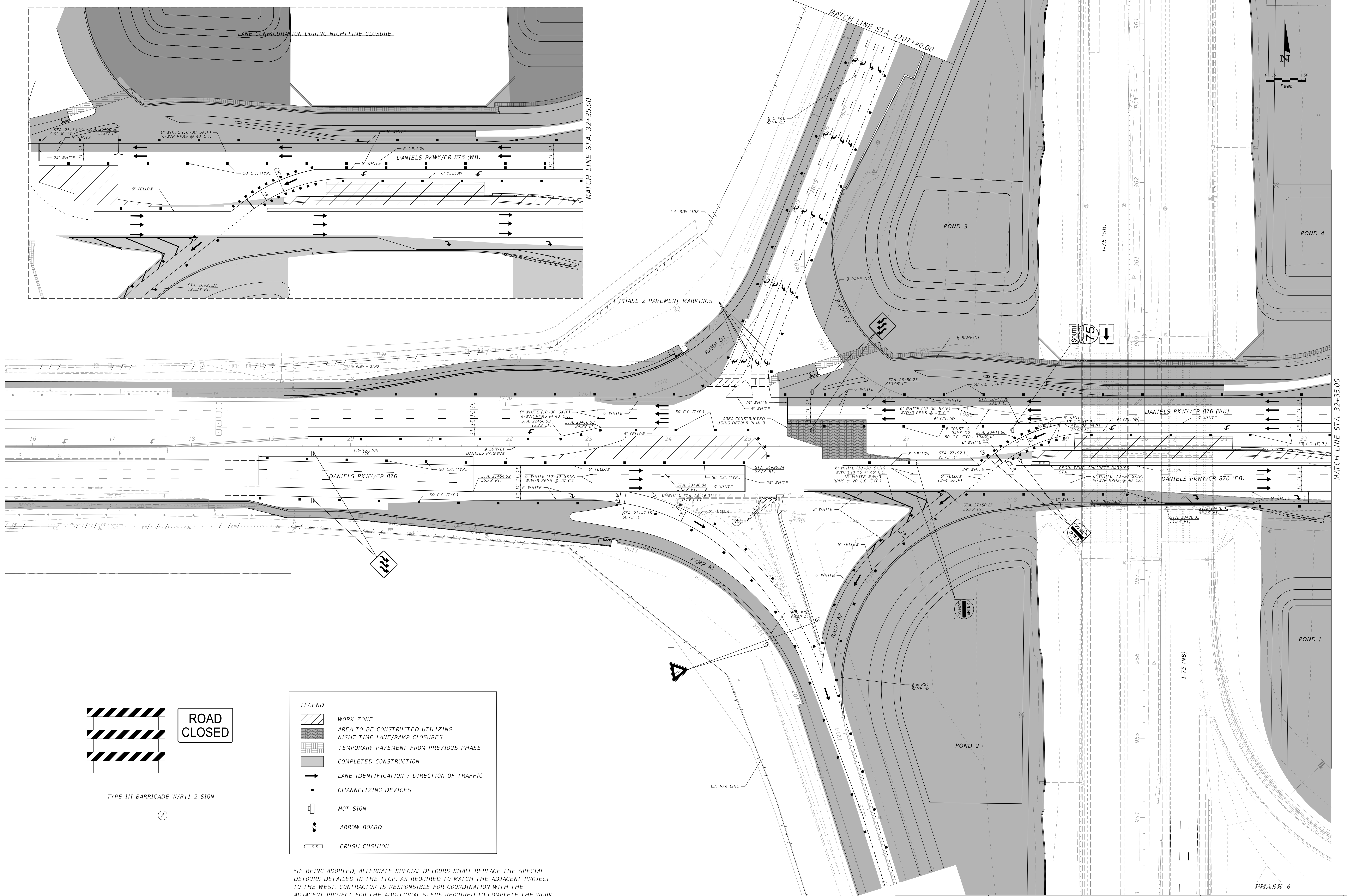
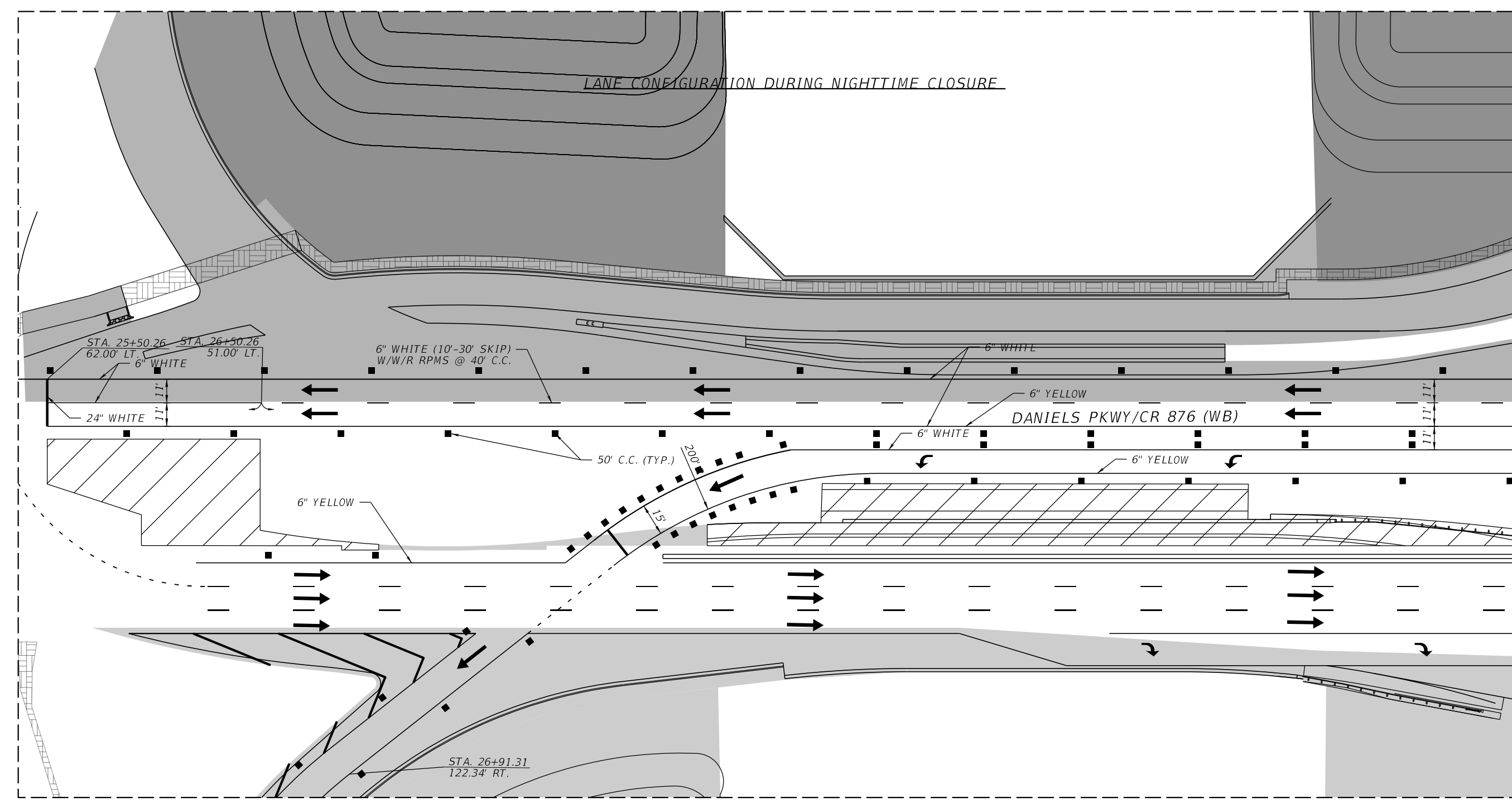

LEGEND	
	WORK ZONE
	AREA TO BE CONSTRUCTED UTILIZING NIGHT TIME LANE/RAMP CLOSURES
	TEMPORARY PAVEMENT FROM PREVIOUS PHASE
	COMPLETED CONSTRUCTION
	LANE IDENTIFICATION / DIRECTION OF TRAFFIC
	CHANNELIZING DEVICES
	MOT SIGN
	ARROW BOARD
	CRUSH CUSHION

*IF BEING ADOPTED, ALTERNATE SPECIAL DETOURS SHALL REPLACE THE SPECIAL DETOURS DETAILED IN THE TTCP, AS REQUIRED TO MATCH THE ADJACENT PROJECT TO THE WEST. CONTRACTOR IS RESPONSIBLE FOR COORDINATION WITH THE ADJACENT PROJECT FOR THE ADDITIONAL STEPS REQUIRED TO COMPLETE THE WORK DETAILED IN THE TTCP FOR THIS PHASE.

THE OFFICIAL RECORD OF THIS SHEET IS THE ELECTRONIC FILE DIGITALLY SIGNED AND SEALED UNDER RULE 61G15-25.004, F.A.C.	ENGINEER OF RECORD ANTHONY ALFRED, P.E. LICENSE NUMBER 51857 KIMLEY-HORN AND ASSOCIATES, INC. 2 ALHAMBRA PLAZA, SUITE 500 CORAL GABLES, FLORIDA 33134	STATE OF FLORIDA DEPARTMENT OF TRANSPORTATION		TEMPORARY TRAFFIC CONTROL PLAN	SHEET NO. 144
	ROAD NO. SR 93	COUNTY LEE	FINANCIAL PROJECT ID 446296-2-52-01		

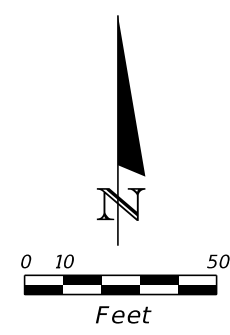

LANE CONFIGURATION DURING NIGHTTIME

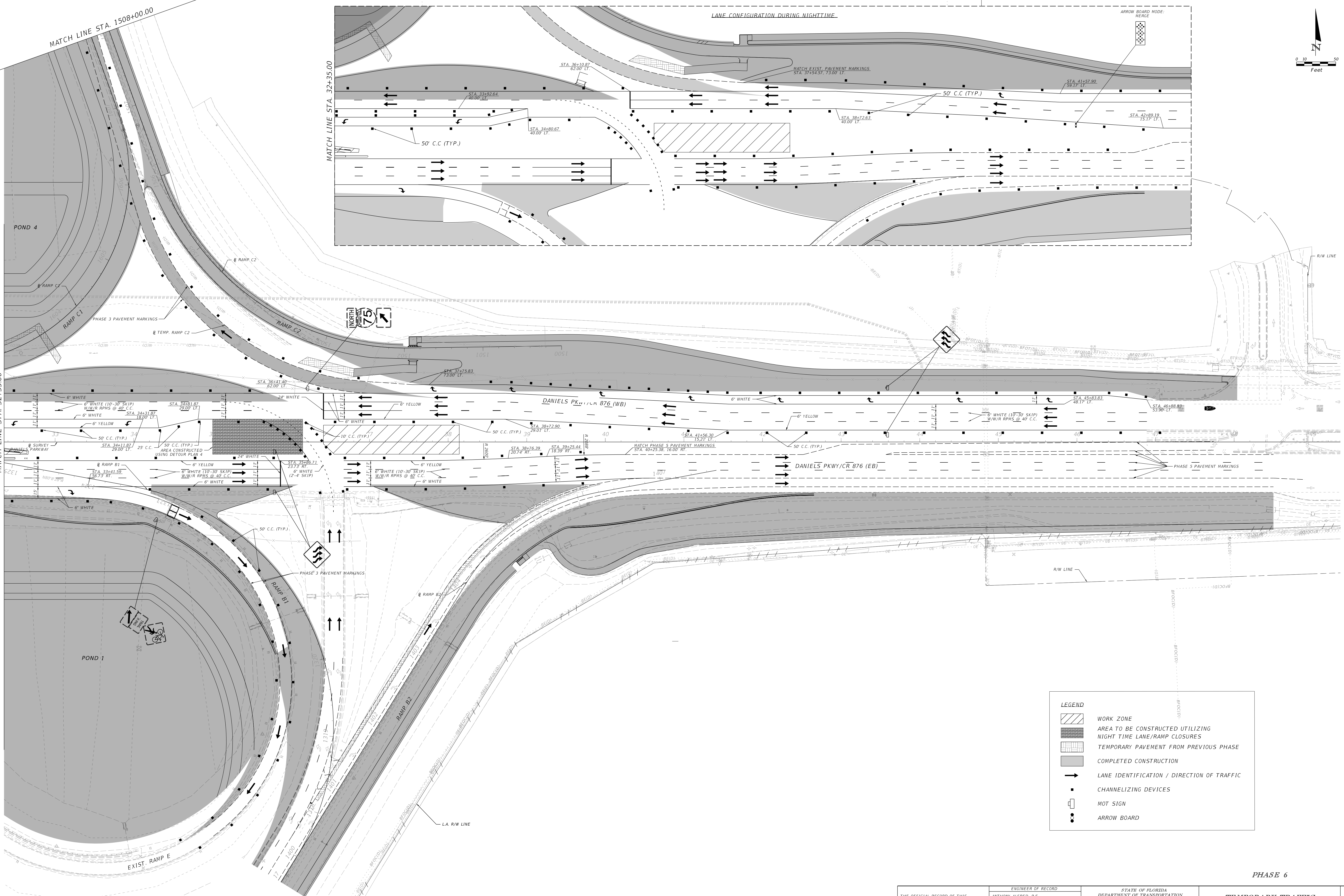

MATCH LINE STA. 32+35.00

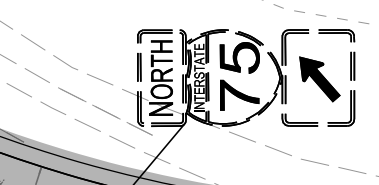

LEGEND	
	WORK ZONE
	AREA TO BE CONSTRUCTED UTILIZING NIGHT TIME LANE/RAMP CLOSURES
	TEMPORARY PAVEMENT FROM PREVIOUS PHASE
	COMPLETED CONSTRUCTION
	LANE IDENTIFICATION / DIRECTION OF TRAFFIC
	CHANNELIZING DEVICES
	MOT SIGN
	ARROW BOARD

PHASE 6

THE OFFICIAL RECORD OF THIS SHEET IS THE ELECTRONIC FILE DIGITALLY SIGNED AND SEALED UNDER RULE 61G15-23.004, F.A.C.	ENGINEER OF RECORD		STATE OF FLORIDA		SHEET NO. 145
	ANTHONY ALFRED, P.E. LICENSE NUMBER 51857 KIMLEY-HORN AND ASSOCIATES, INC. 2 ALHAMBRA PLAZA, SUITE 500 CORAL GABLES, FLORIDA 33134		DEPARTMENT OF TRANSPORTATION		
	SR 93	LEE	446296-2-52-01	FINANCIAL PROJECT ID	

TEMPORARY TRAFFIC CONTROL PLAN

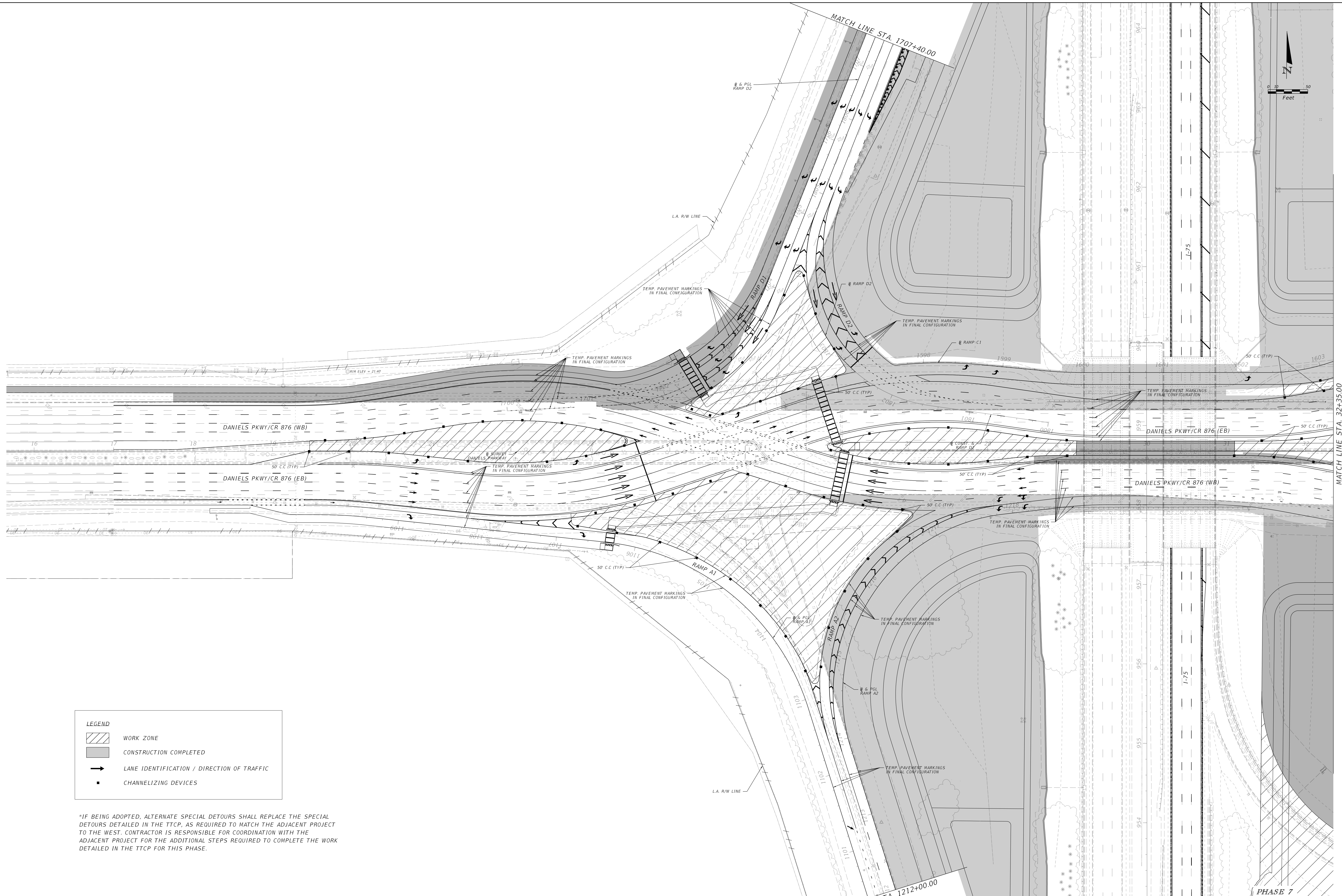

LEGEND

- WORK ZONE
- CONSTRUCTION COMPLETED
- LANE IDENTIFICATION / DIRECTION OF TRAFFIC
- CHANNELIZING DEVICES

*IF BEING ADOPTED, ALTERNATE SPECIAL DETOURS SHALL REPLACE THE SPECIAL DETOURS DETAILED IN THE TTCP. AS REQUIRED TO MATCH THE ADJACENT PROJECT TO THE WEST. CONTRACTOR IS RESPONSIBLE FOR COORDINATION WITH THE ADJACENT PROJECT FOR THE ADDITIONAL STEPS REQUIRED TO COMPLETE THE WORK DETAILED IN THE TTCP FOR THIS PHASE.

MATCH LINE STA. 32+35.00

PHASE 7

THE OFFICIAL RECORD OF THIS SHEET IS THE ELECTRONIC FILE DIGITALLY SIGNED AND SEALED UNDER RULE 61G15-23.004, F.A.C.		ENGINEER OF RECORD ANTHONY V. ALFRED LICENSE NUMBER 51857 KIMLEY-HORN AND ASSOCIATES, INC. 2 ALHAMBRA PLAZA CORAL GABLES, FL 33134		STATE OF FLORIDA DEPARTMENT OF TRANSPORTATION			TEMPORARY TRAFFIC CONTROL PLAN		SHEET NO. 146
ROAD NO.	COUNTY	FINANCIAL PROJECT ID		SR 93	LEE	446296-2-52-01			

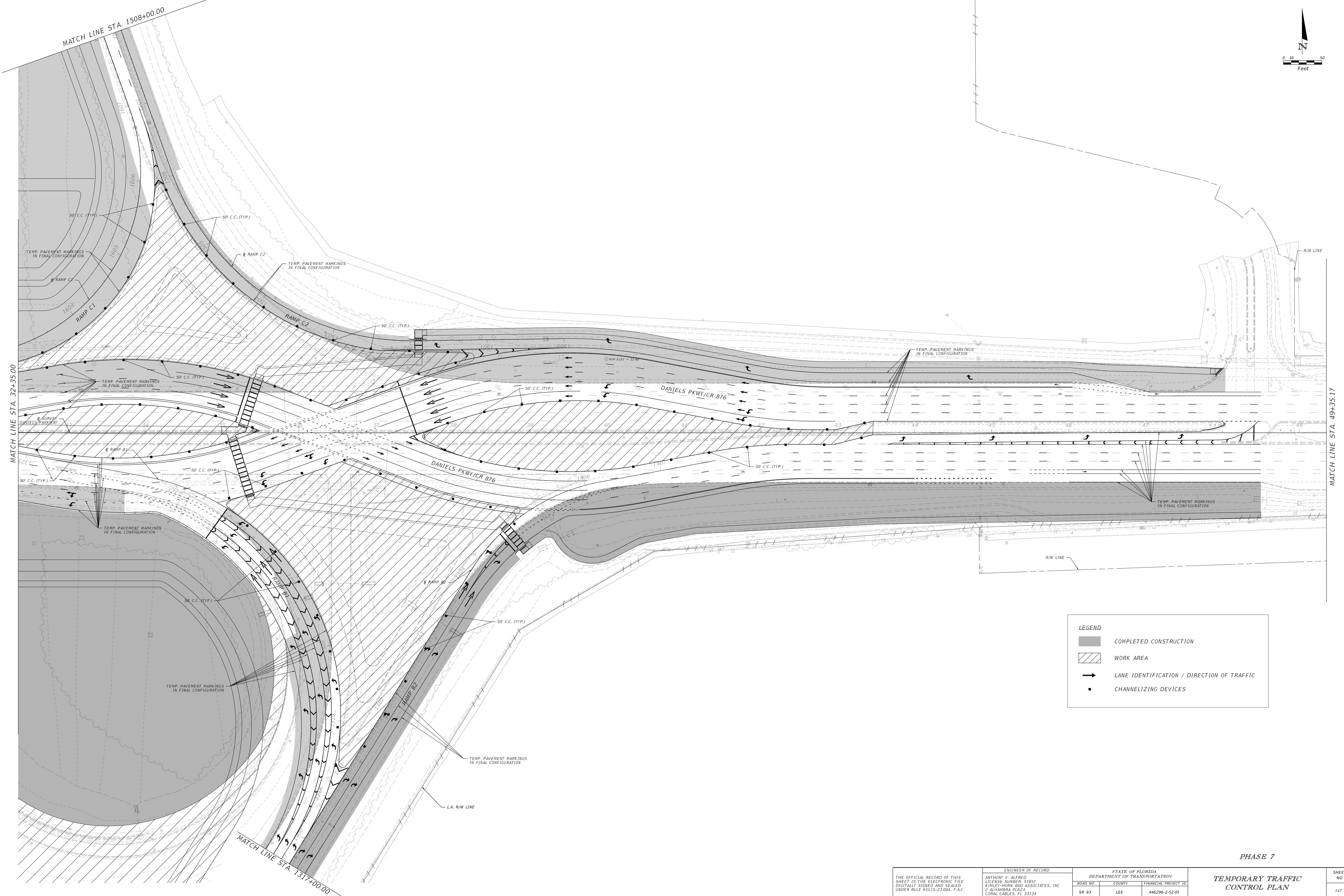
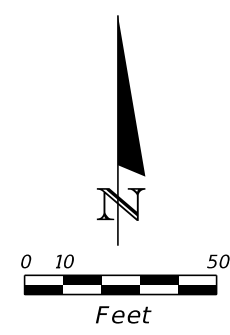

LEGEND

- COMPLETED CONSTRUCTION
- WORK AREA
- LANE IDENTIFICATION / DIRECTION OF TRAFFIC
- CHANNELIZING DEVICES

PHASE 7

THE OFFICIAL RECORD OF THIS SHEET IS THE ELECTRONIC FILE DIGITALLY SIGNED AND SEALED UNDER RULE 61G15-23.004, F.A.C.	ENGINEER OF RECORD ANTHONY V. ALFRED LICENSE NUMBER 51857 KIMLEY-HORN AND ASSOCIATES, INC 2 ALHAMBRA PLAZA CORAL GABLES, FL 33134	STATE OF FLORIDA DEPARTMENT OF TRANSPORTATION			TEMPORARY TRAFFIC CONTROL PLAN	SHEET NO. 147
	SR 93	COUNTY LEE	FINANCIAL PROJECT ID 446296-2-52-01			
	<small> C:\work\146739108\147\CR8030.dwg - TCR\RD32.dwg other.ronach 7/11/2024 5:28:36 PM </small>					

- LEGEND:**
- 1 PULL BOX TO BE ADJUSTED
 - 2 ELECTRIC METER TO BE ADJUSTED
 - 3 WATER METER TO BE ADJUSTED
 - 4 UTILITY MARKER TO BE ADJUSTED
 - 5 MANHOLE TO BE ADJUSTED
 - 6 UTILITY MARKER TO BE REMOVED
 - 7 PULL BOX TO BE REMOVED

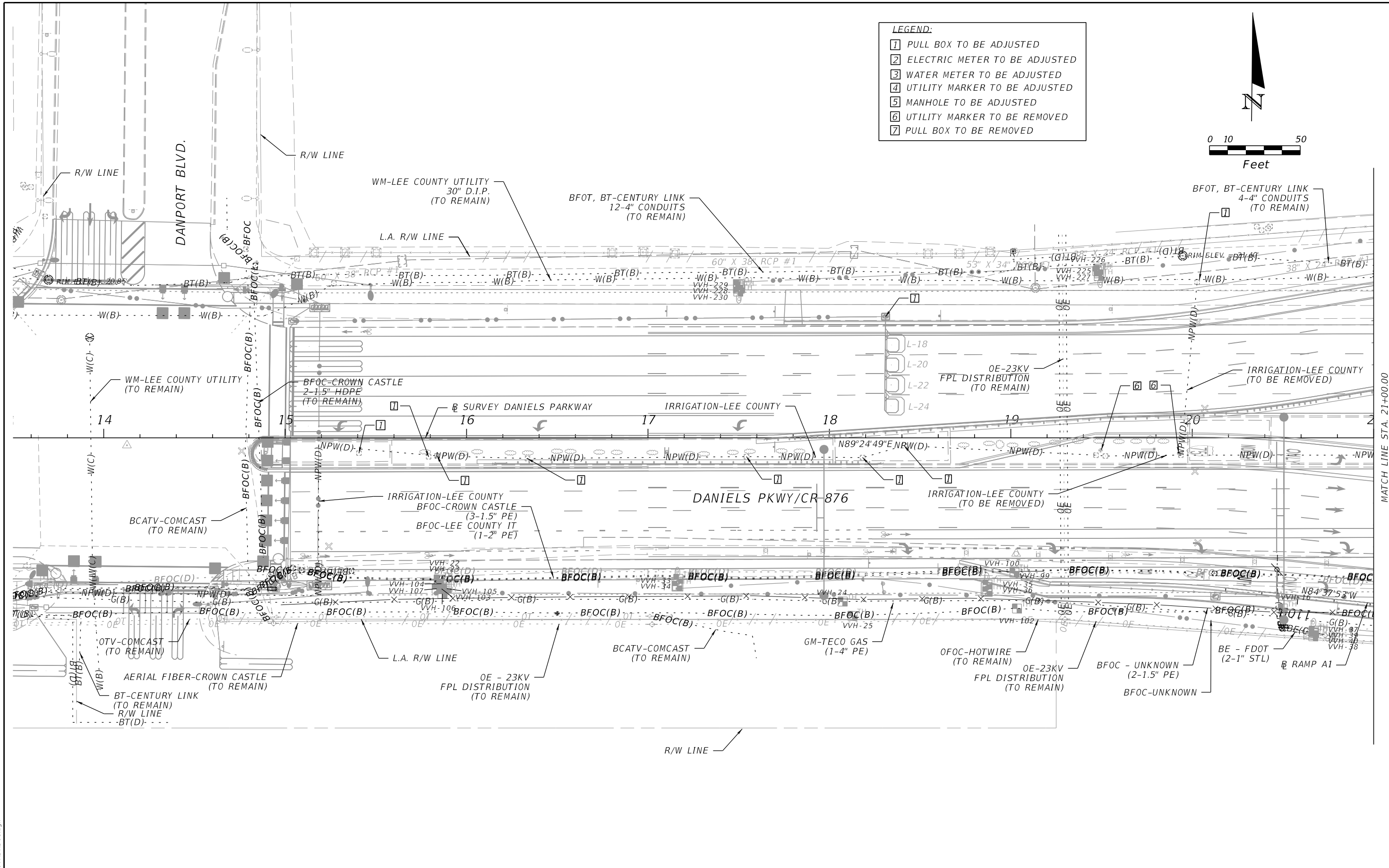
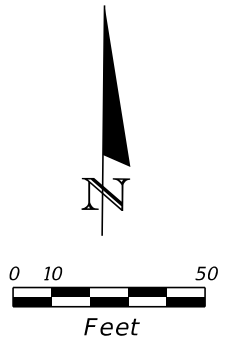

MATCH LINE STA. 21+00.00

7/17/2024 3:02:27 PM Jasser.Dorado
C:\pwn\h\100166317\UTADRD01.dgn

REVISIONS		ENGINEER OF RECORD		STATE OF FLORIDA DEPARTMENT OF TRANSPORTATION			UTILITY ADJUSTMENTS	SHEET NO. 148
DATE	DESCRIPTION	DATE	DESCRIPTION	ROAD NO.	COUNTY	FINANCIAL PROJECT ID		
				SR 93	LEE	446296-2-52-01		

THE OFFICIAL RECORD OF THIS SHEET IS THE ELECTRONIC FILE DIGITALLY SIGNED AND SEALED UNDER RULE 61G15-23.004, F.A.C.

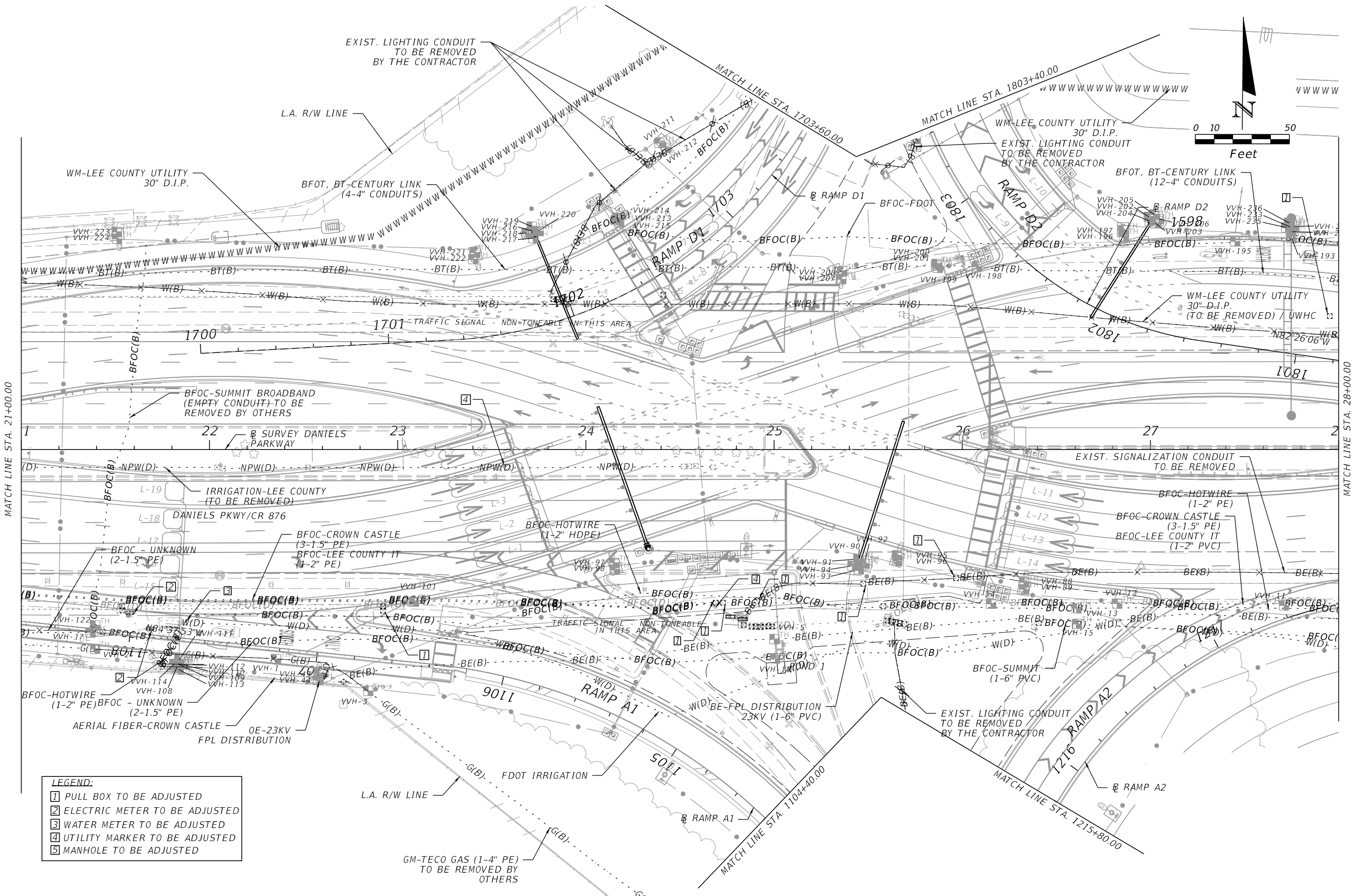
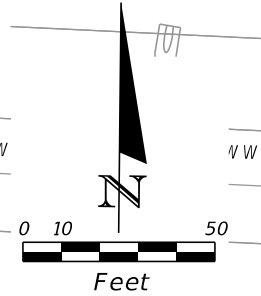

- LEGEND:**
- ① PULL BOX TO BE ADJUSTED
 - ② ELECTRIC METER TO BE ADJUSTED
 - ③ WATER METER TO BE ADJUSTED
 - ④ UTILITY MARKER TO BE ADJUSTED
 - ⑤ MANHOLE TO BE ADJUSTED

REVISIONS		ENGINEER OF RECORD		STATE OF FLORIDA DEPARTMENT OF TRANSPORTATION			SHEET NO.
DATE	DESCRIPTION	DATE	DESCRIPTION	ROAD NO.	COUNTY	FINANCIAL PROJECT ID	
			BURT L. BALDO, P.E. LICENSE NUMBER: 53120 KIMLEY-HORN AND ASSOCIATES, INC 2 ALHAMBRA PLAZA, SUITE 500 CORAL GABLES, FLORIDA 33134	SR 93	LEE	446296-2-52-01	149

7/17/2024 3:24:18 PM Jasser.Dorado
C:\pwn\h\100166317\UTADRD02.dgn

THE OFFICIAL RECORD OF THIS SHEET IS THE ELECTRONIC FILE DIGITALLY SIGNED AND SEALED UNDER RULE 61G15-23.004, F.A.C.

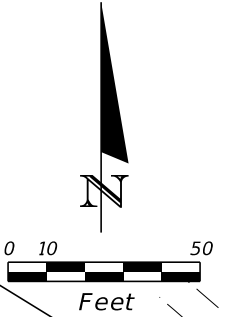
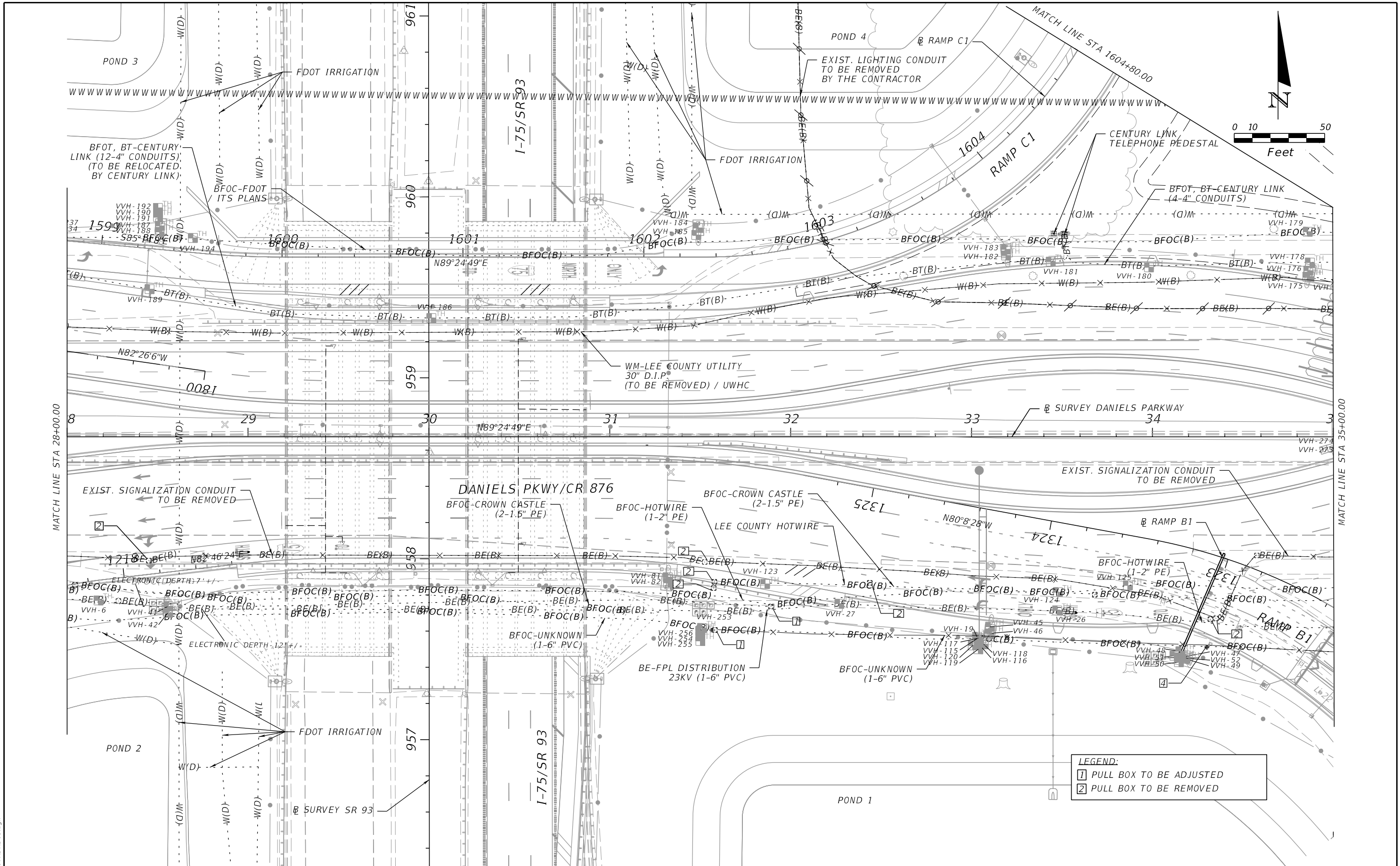

MATCH LINE STA 28+00.00

MATCH LINE STA 35+00.00

LEGEND:

1	PULL BOX TO BE ADJUSTED
2	PULL BOX TO BE REMOVED

7/17/2024 6:47:27 PM Jasser.Dorado
C:\pwn\h\100166317\UTADRD03.dgn

REVISIONS		ENGINEER OF RECORD		STATE OF FLORIDA DEPARTMENT OF TRANSPORTATION			SHEET NO.
DATE	DESCRIPTION	DATE	DESCRIPTION	ROAD NO.	COUNTY	FINANCIAL PROJECT ID	
			BURT L. BALDO, P.E. LICENSE NUMBER: 53120 KIMLEY-HORN AND ASSOCIATES, INC 2 ALHAMBRA PLAZA, SUITE 500 CORAL GABLES, FLORIDA 33134	SR 93	LEE	446296-2-52-01	150

UTILITY ADJUSTMENTS

THE OFFICIAL RECORD OF THIS SHEET IS THE ELECTRONIC FILE DIGITALLY SIGNED AND SEALED UNDER RULE 61G15-23.004, F.A.C.

7/17/2024 6:50:03 PM Jasser.Dorado
 C:\pwworking\100166317\UTADRD05.dgn

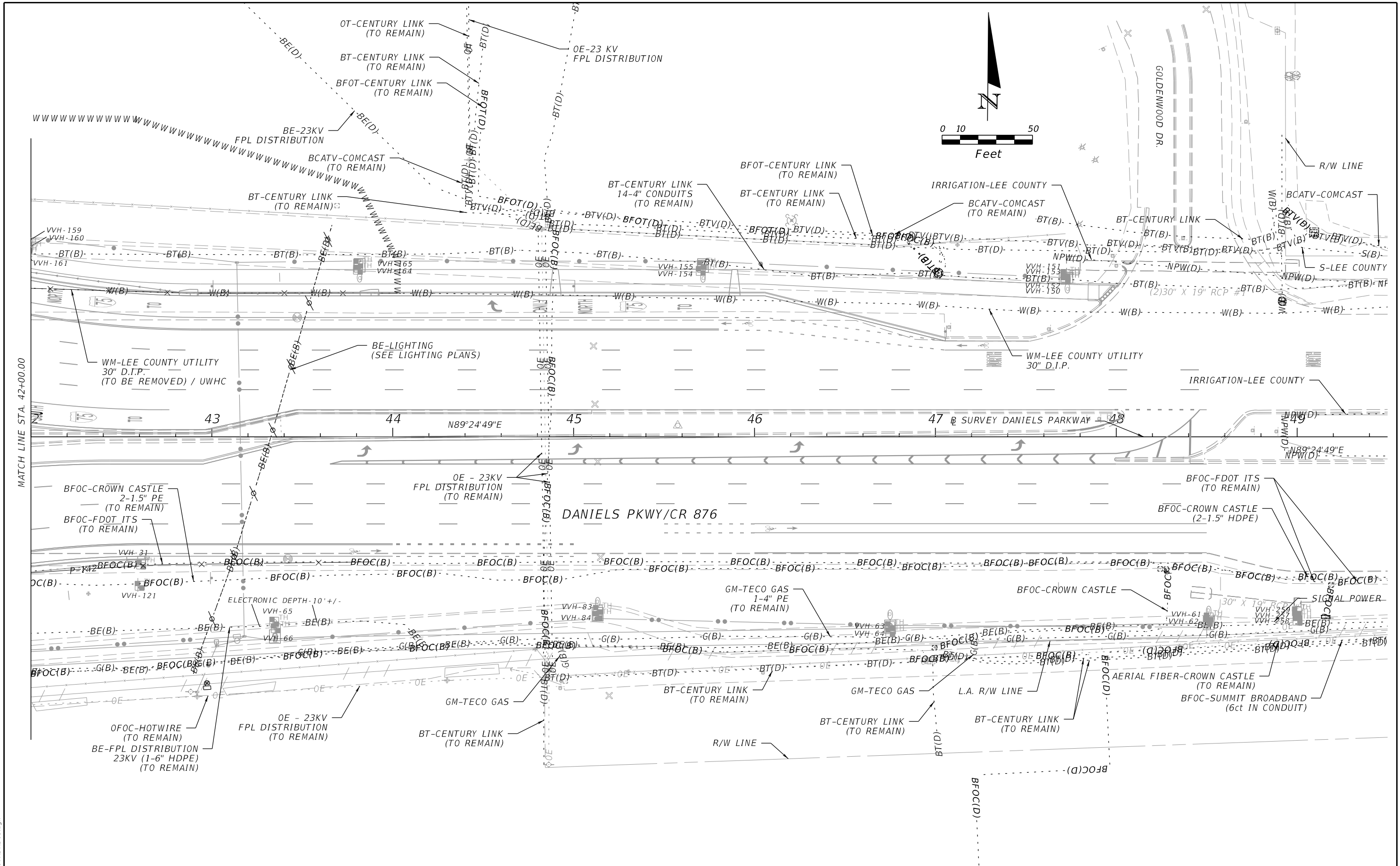

MATCH LINE STA. 42+00.00

REVISIONS		ENGINEER OF RECORD		STATE OF FLORIDA DEPARTMENT OF TRANSPORTATION			SHEET NO.
DATE	DESCRIPTION	DATE	DESCRIPTION	ROAD NO.	COUNTY	FINANCIAL PROJECT ID	
			BURT L. BALDO, P.E. LICENSE NUMBER: 53120 KIMLEY-HORN AND ASSOCIATES, INC. 2 ALHAMBRA PLAZA, SUITE 500 CORAL GABLES, FLORIDA 33134	SR 93	LEE	446296-2-52-01	152

UTILITY ADJUSTMENTS

THE OFFICIAL RECORD OF THIS SHEET IS THE ELECTRONIC FILE DIGITALLY SIGNED AND SEALED UNDER RULE 61G15-23.004, F.A.C.

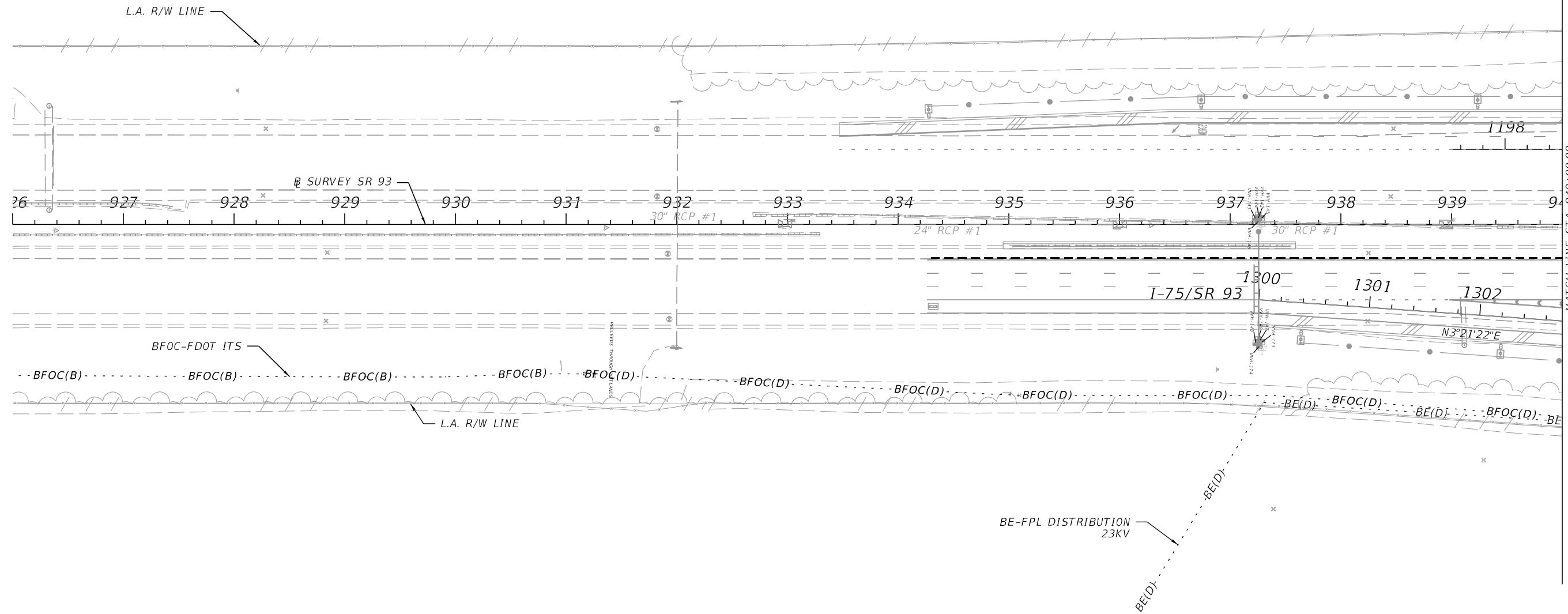
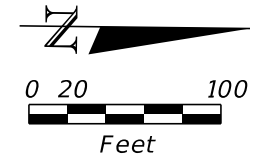

7/17/2024 6:50:23 PM Jasser.Dorado
c:\pwworking\10166317\UTADRD06.dgn

REVISIONS				ENGINEER OF RECORD		STATE OF FLORIDA DEPARTMENT OF TRANSPORTATION			UTILITY ADJUSTMENTS	SHEET NO.
DATE	DESCRIPTION	DATE	DESCRIPTION	BURT L. BALDO, P.E. LICENSE NUMBER: 53120 KIMLEY-HORN AND ASSOCIATES, INC 2 ALHAMBRA PLAZA, SUITE 500 CORAL GABLES, FLORIDA 33134		ROAD NO.	COUNTY	FINANCIAL PROJECT ID		153
						SR 93	LEE	446296-2-52-01		

THE OFFICIAL RECORD OF THIS SHEET IS THE ELECTRONIC FILE DIGITALLY SIGNED AND SEALED UNDER RULE 61G15-23.004, F.A.C.

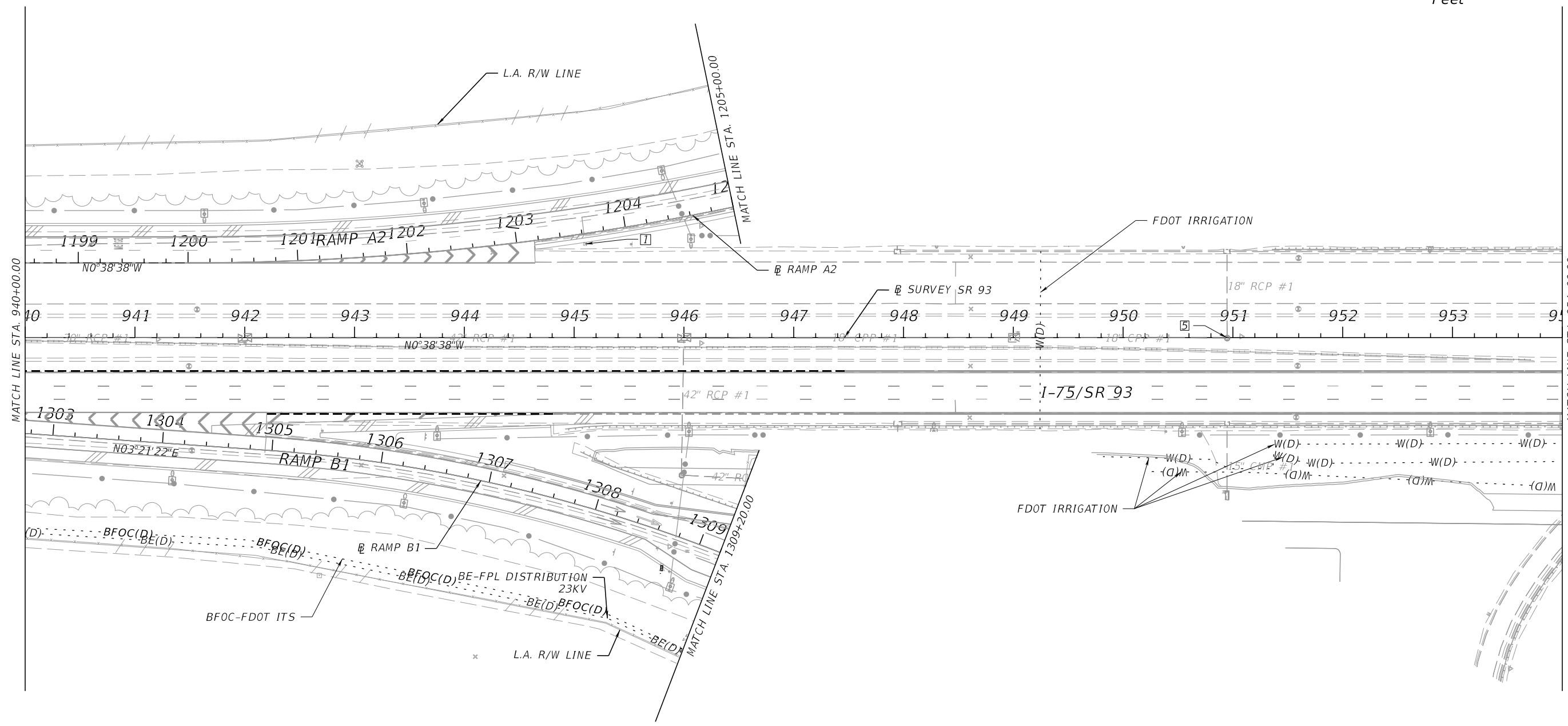
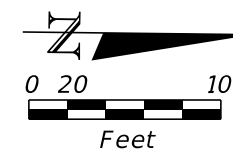

7/17/2024 6:50:31 PM Jasser.Dorado
c:\pwworking\0166317\UTADRD07.dgn

REVISIONS				ENGINEER OF RECORD		STATE OF FLORIDA DEPARTMENT OF TRANSPORTATION			SHEET NO.
DATE	DESCRIPTION	DATE	DESCRIPTION			ROAD NO.	COUNTY	FINANCIAL PROJECT ID	
				BURT L. BALDO, P.E. LICENSE NUMBER: 53120 KIMLEY-HORN AND ASSOCIATES, INC 2 ALHAMBRA PLAZA, SUITE 500 CORAL GABLES, FLORIDA 33134		SR 93	LEE	446296-2-52-01	154

UTILITY ADJUSTMENTS

THE OFFICIAL RECORD OF THIS SHEET IS THE ELECTRONIC FILE DIGITALLY SIGNED AND SEALED UNDER RULE 61G15-23.004, F.A.C.

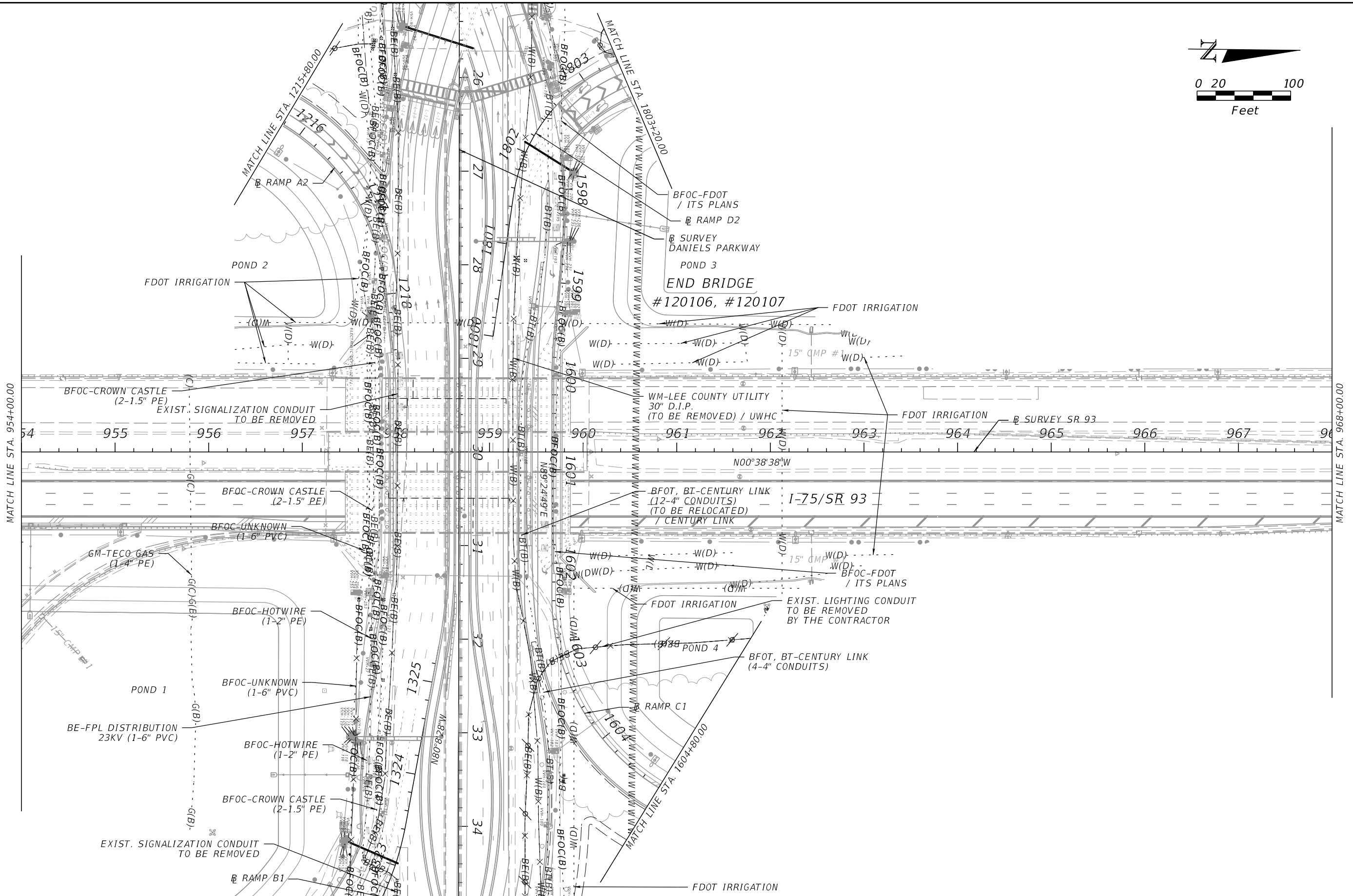
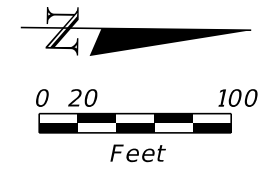

MATCH LINE STA. 954+00.00

MATCH LINE STA. 968+00.00

MATCH LINE STA. 1215+80.00

MATCH LINE STA. 1803+20.00

MATCH LINE STA. 1604+80.00

7/17/2024 6:50:51 PM Jasser.Dorado
C:\PWA\h\00166317\UTADRD08.dgn

REVISIONS		REVISIONS		ENGINEER OF RECORD	STATE OF FLORIDA DEPARTMENT OF TRANSPORTATION			SHEET NO.
DATE	DESCRIPTION	DATE	DESCRIPTION		ROAD NO.	COUNTY	FINANCIAL PROJECT ID	
				BURT L. BALDO, P.E. LICENSE NUMBER: 53120 KIMLEY-HORN AND ASSOCIATES, INC 2 ALHAMBRA PLAZA, SUITE 500 CORAL GABLES, FLORIDA 33134	SR 93	LEE	446296-2-52-01	UTILITY ADJUSTMENTS 155

THE OFFICIAL RECORD OF THIS SHEET IS THE ELECTRONIC FILE DIGITALLY SIGNED AND SEALED UNDER RULE 61G15-23.004, F.A.C.

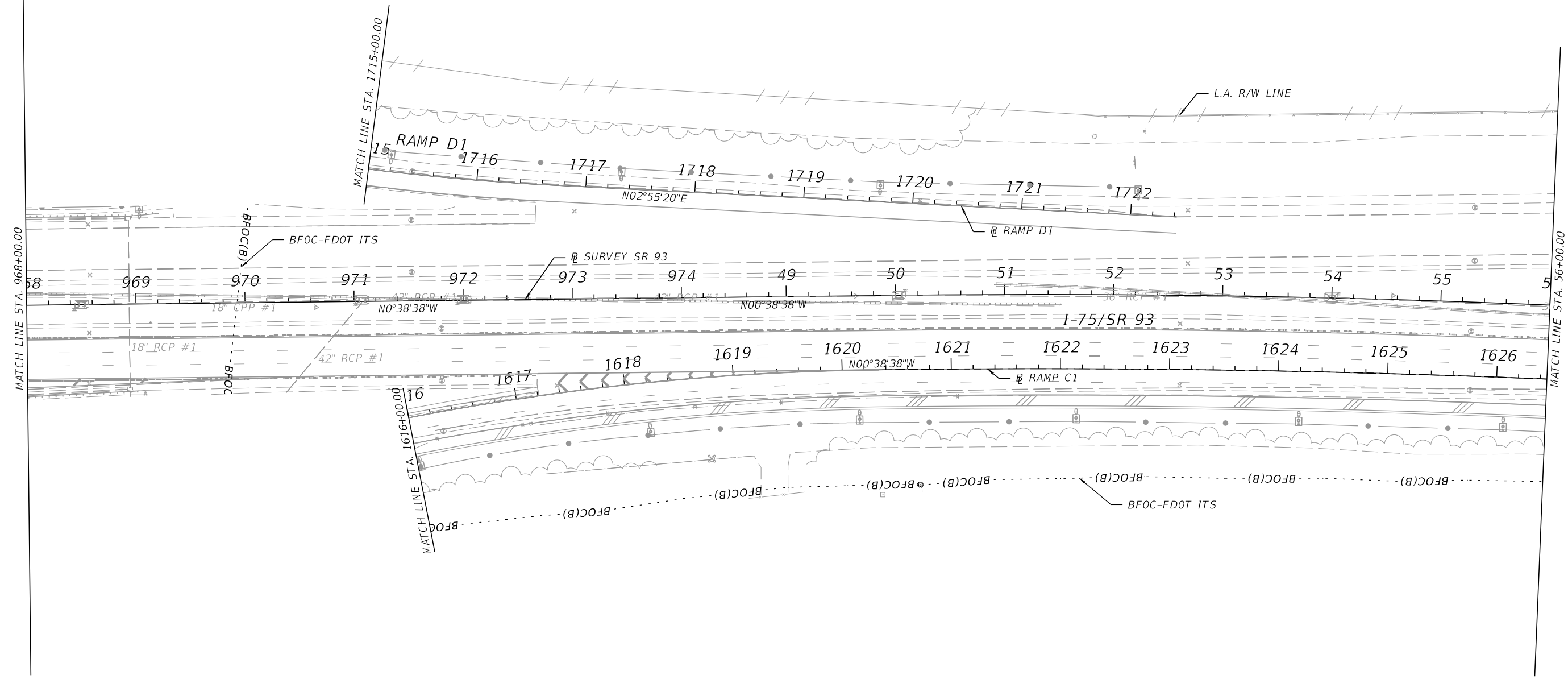
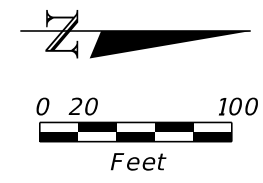

7/17/2024 6:51:00 PM Jasser.Dorado
c:\pwn\h\1\00166317\UTADRD09.dgn

REVISIONS				ENGINEER OF RECORD			STATE OF FLORIDA DEPARTMENT OF TRANSPORTATION			UTILITY ADJUSTMENTS	SHEET NO.
DATE	DESCRIPTION	DATE	DESCRIPTION				ROAD NO.	COUNTY	FINANCIAL PROJECT ID		
				BURT L. BALDO, P.E. LICENSE NUMBER: 53120 KIMLEY-HORN AND ASSOCIATES, INC 2 ALHAMBRA PLAZA, SUITE 500 CORAL GABLES, FLORIDA 33134			SR 93	LEE	446296-2-52-01		156

THE OFFICIAL RECORD OF THIS SHEET IS THE ELECTRONIC FILE DIGITALLY SIGNED AND SEALED UNDER RULE 61G15-23.004, F.A.C.

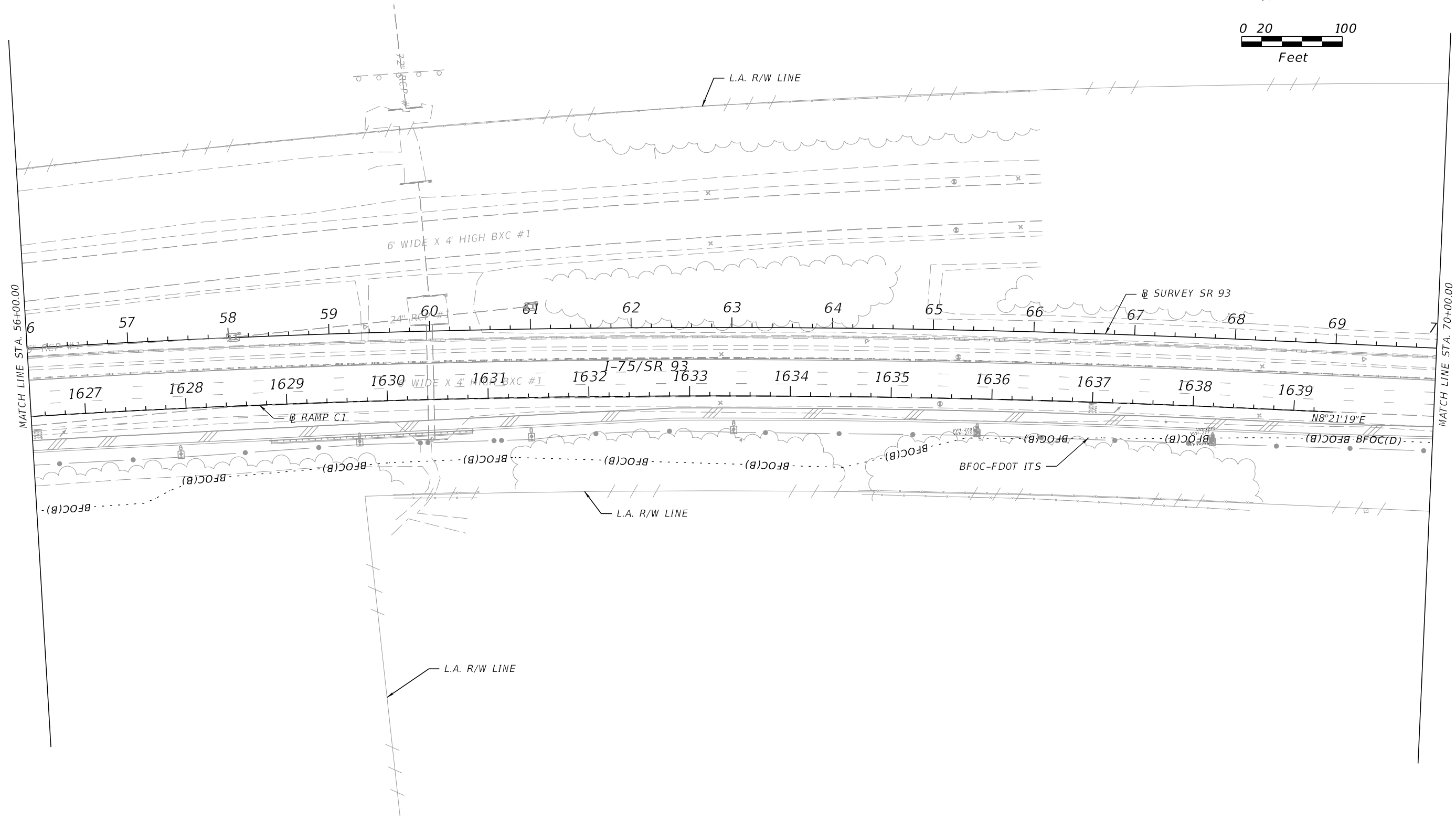
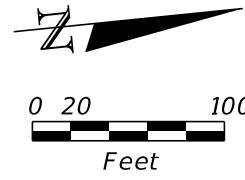

7/17/2024 6:51:20 PM Jasser.Dorado
c:\pwn\h\1\00166317\UTADRD10.dgn

REVISIONS				ENGINEER OF RECORD			STATE OF FLORIDA DEPARTMENT OF TRANSPORTATION			UTILITY ADJUSTMENTS	SHEET NO.
DATE	DESCRIPTION	DATE	DESCRIPTION				ROAD NO.	COUNTY	FINANCIAL PROJECT ID		
				BURT L. BALDO, P.E. LICENSE NUMBER: 53120 KIMLEY-HORN AND ASSOCIATES, INC 2 ALHAMBRA PLAZA, SUITE 500 CORAL GABLES, FLORIDA 33134			SR 93	LEE	446296-2-52-01		157

THE OFFICIAL RECORD OF THIS SHEET IS THE ELECTRONIC FILE DIGITALLY SIGNED AND SEALED UNDER RULE 61G15-23.004, F.A.C.

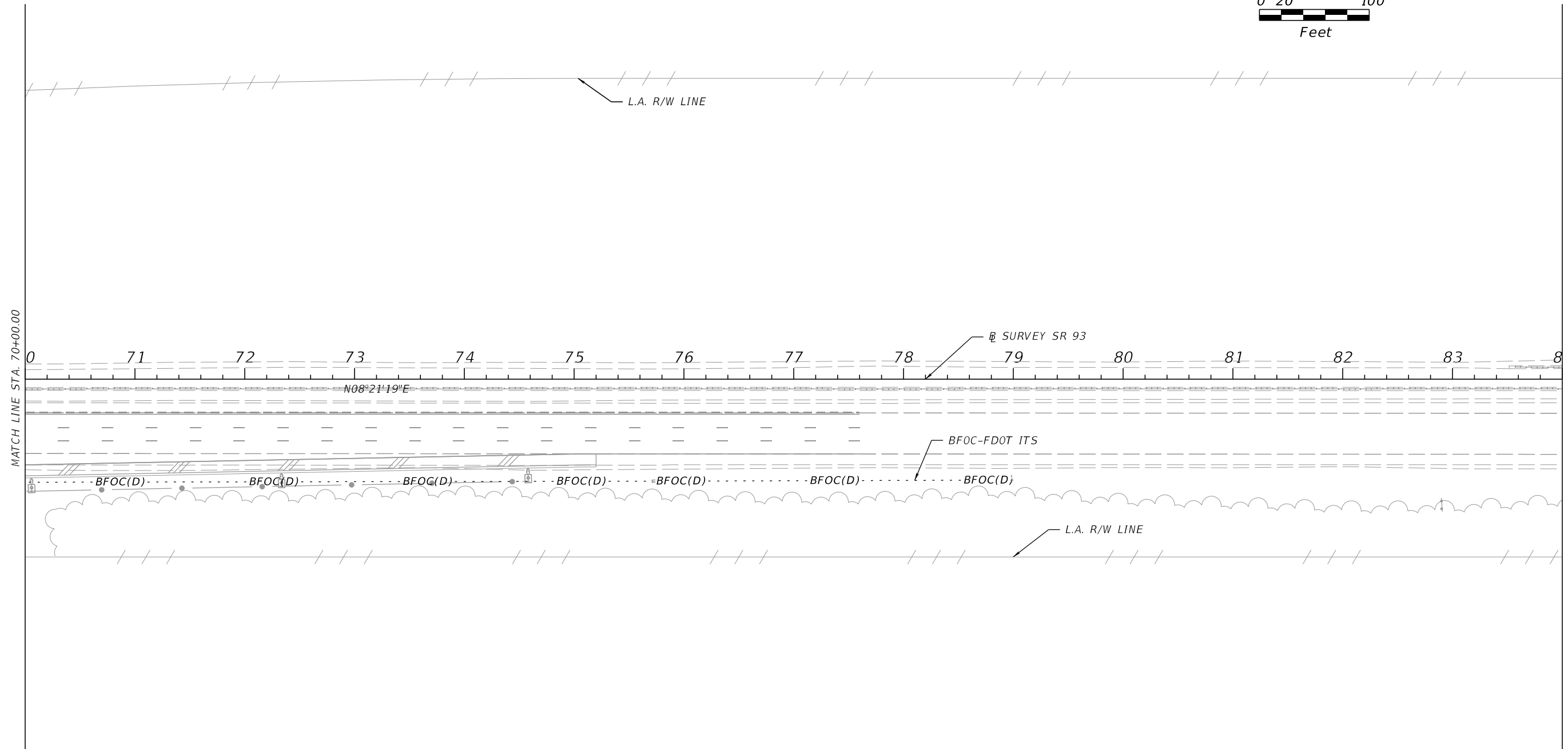
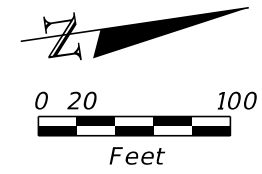

7/17/2024 6:51:36 PM Jasser.Dorado
 c:\pwn\h\100166317\UTADRD11_X.dgn

REVISIONS				ENGINEER OF RECORD		STATE OF FLORIDA DEPARTMENT OF TRANSPORTATION			<i>UTILITY ADJUSTMENTS</i>	SHEET NO.
DATE	DESCRIPTION	DATE	DESCRIPTION	BURT L. BALDO, P.E. LICENSE NUMBER: 53120 KIMLEY-HORN AND ASSOCIATES, INC 2 ALHAMBRA PLAZA, SUITE 500 CORAL GABLES, FLORIDA 33134		ROAD NO.	COUNTY	FINANCIAL PROJECT ID		158
								SR 93		LEE

THE OFFICIAL RECORD OF THIS SHEET IS THE ELECTRONIC FILE DIGITALLY SIGNED AND SEALED UNDER RULE 61G15-23.004, F.A.C.

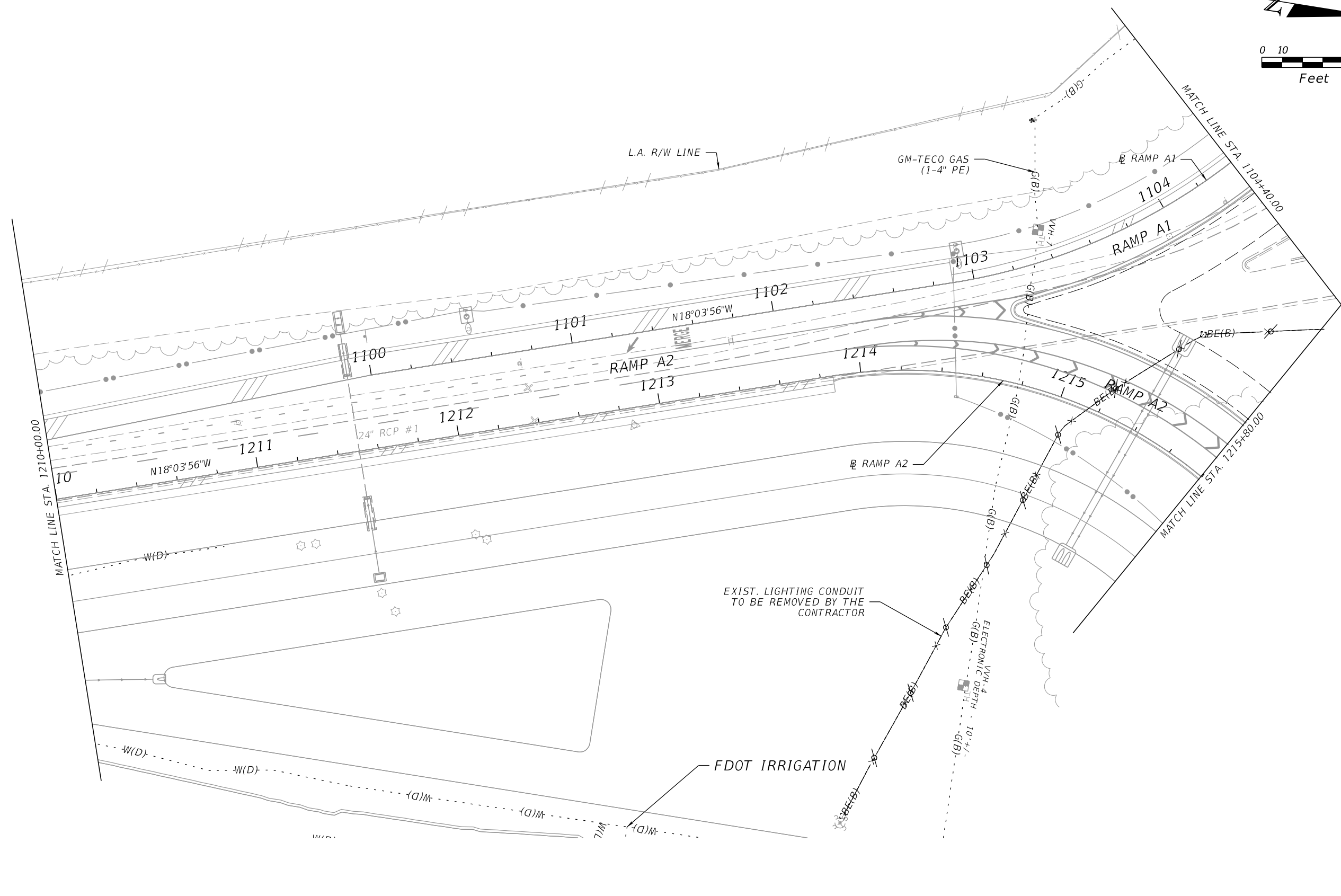
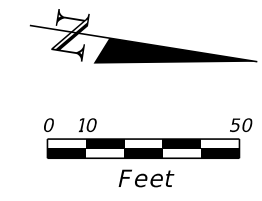

7/17/2024 6:51:47 PM Jasser.Dorado
 C:\PWA\17\100166317\UTADRD13.dgn

REVISIONS				ENGINEER OF RECORD		STATE OF FLORIDA DEPARTMENT OF TRANSPORTATION			SHEET NO.
DATE	DESCRIPTION	DATE	DESCRIPTION	BURT L. BALDO, P.E. LICENSE NUMBER: 53120 KIMLEY-HORN AND ASSOCIATES, INC 2 ALHAMBRA PLAZA, SUITE 500 CORAL GABLES, FLORIDA 33134		ROAD NO.	COUNTY	FINANCIAL PROJECT ID	
						SR 93	LEE	446296-2-52-01	159

UTILITY ADJUSTMENTS

THE OFFICIAL RECORD OF THIS SHEET IS THE ELECTRONIC FILE DIGITALLY SIGNED AND SEALED UNDER RULE 61G15-23.004, F.A.C.

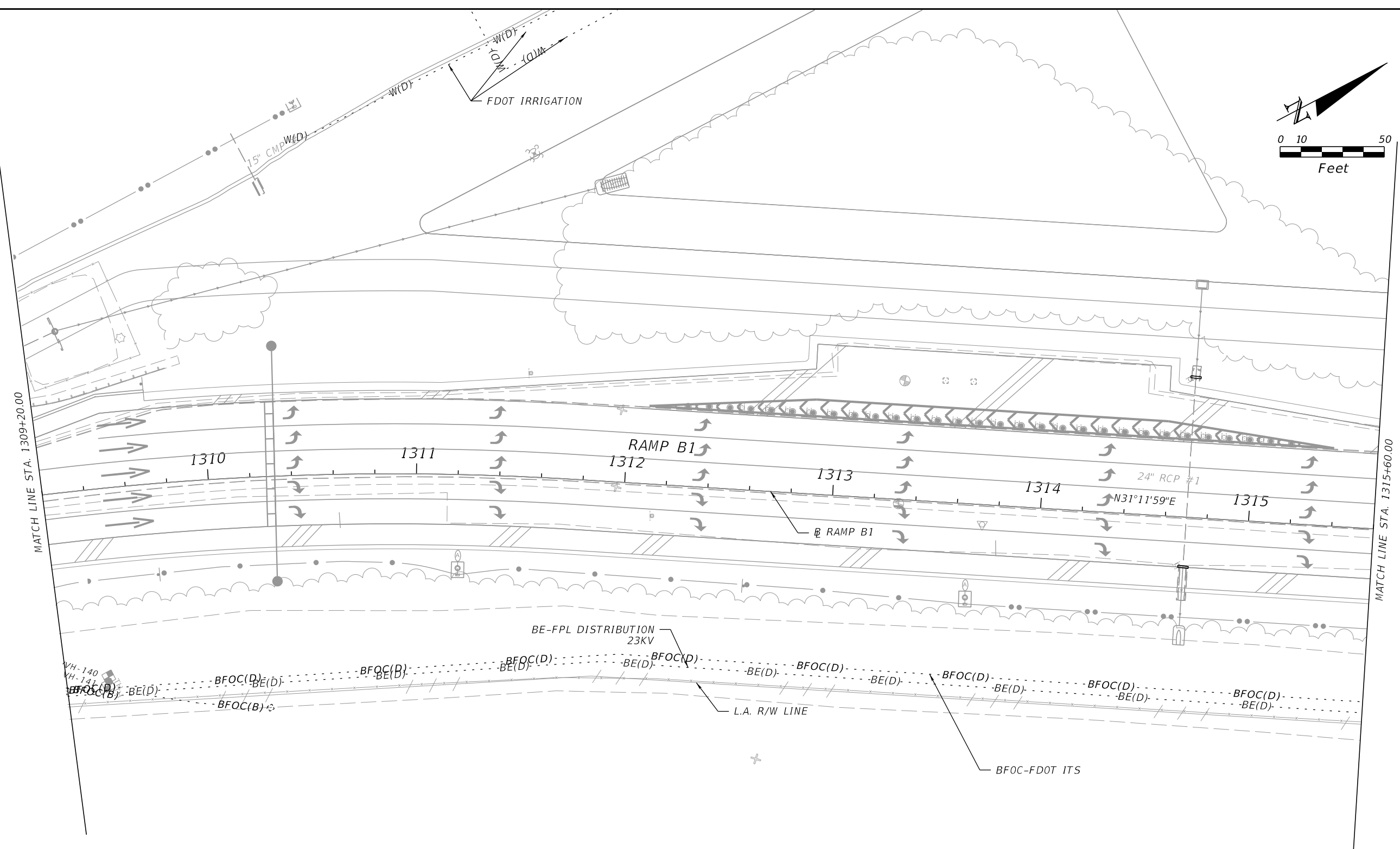
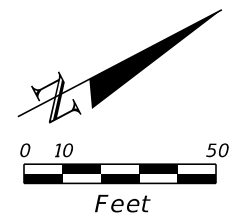

7/17/2024 6:51:54 PM Jasser.Dorado
 c:\pwn\h\100166317\UTADRD14.dgn

REVISIONS				ENGINEER OF RECORD		STATE OF FLORIDA DEPARTMENT OF TRANSPORTATION			UTILITY ADJUSTMENTS	SHEET NO.
DATE	DESCRIPTION	DATE	DESCRIPTION	BURT L. BALDO, P.E. LICENSE NUMBER: 53120 KIMLEY-HORN AND ASSOCIATES, INC 2 ALHAMBRA PLAZA, SUITE 500 CORAL GABLES, FLORIDA 33134		ROAD NO.	COUNTY	FINANCIAL PROJECT ID		160
								SR 93		

THE OFFICIAL RECORD OF THIS SHEET IS THE ELECTRONIC FILE DIGITALLY SIGNED AND SEALED UNDER RULE 61G15-23.004, F.A.C.

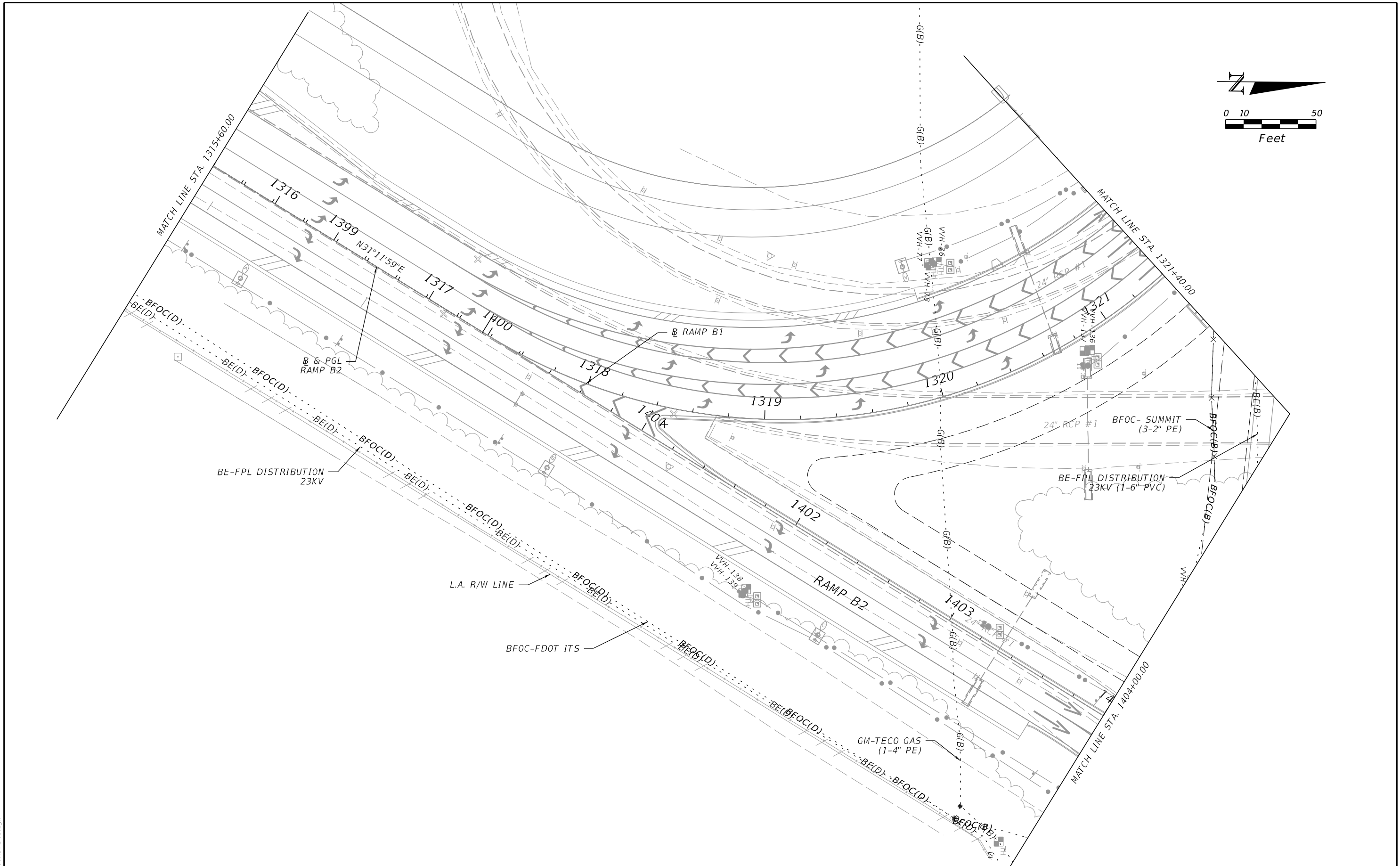
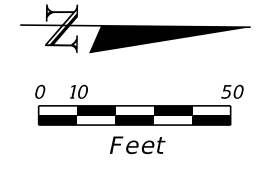

7/17/2024 6:52:08 PM Jasser.Dorado
 C:\PWA\h\00166317\UTADRD15.dgn

REVISIONS				ENGINEER OF RECORD			STATE OF FLORIDA DEPARTMENT OF TRANSPORTATION			UTILITY ADJUSTMENTS	SHEET NO.
DATE	DESCRIPTION	DATE	DESCRIPTION	ROAD NO.	COUNTY	FINANCIAL PROJECT ID	161				
				BURT L. BALDO, P.E. LICENSE NUMBER: 53120 KIMLEY-HORN AND ASSOCIATES, INC 2 ALHAMBRA PLAZA, SUITE 500 CORAL GABLES, FLORIDA 33134	SR 93	LEE					446296-2-52-01

THE OFFICIAL RECORD OF THIS SHEET IS THE ELECTRONIC FILE DIGITALLY SIGNED AND SEALED UNDER RULE 61G15-23.004, F.A.C.

- LEGEND:**
- 1 PULL BOX TO BE ADJUSTED
 - 2 ELECTRIC METER TO BE ADJUSTED
 - 3 WATER METER TO BE ADJUSTED
 - 4 UTILITY MARKER TO BE ADJUSTED
 - 5 MANHOLE TO BE ADJUSTED

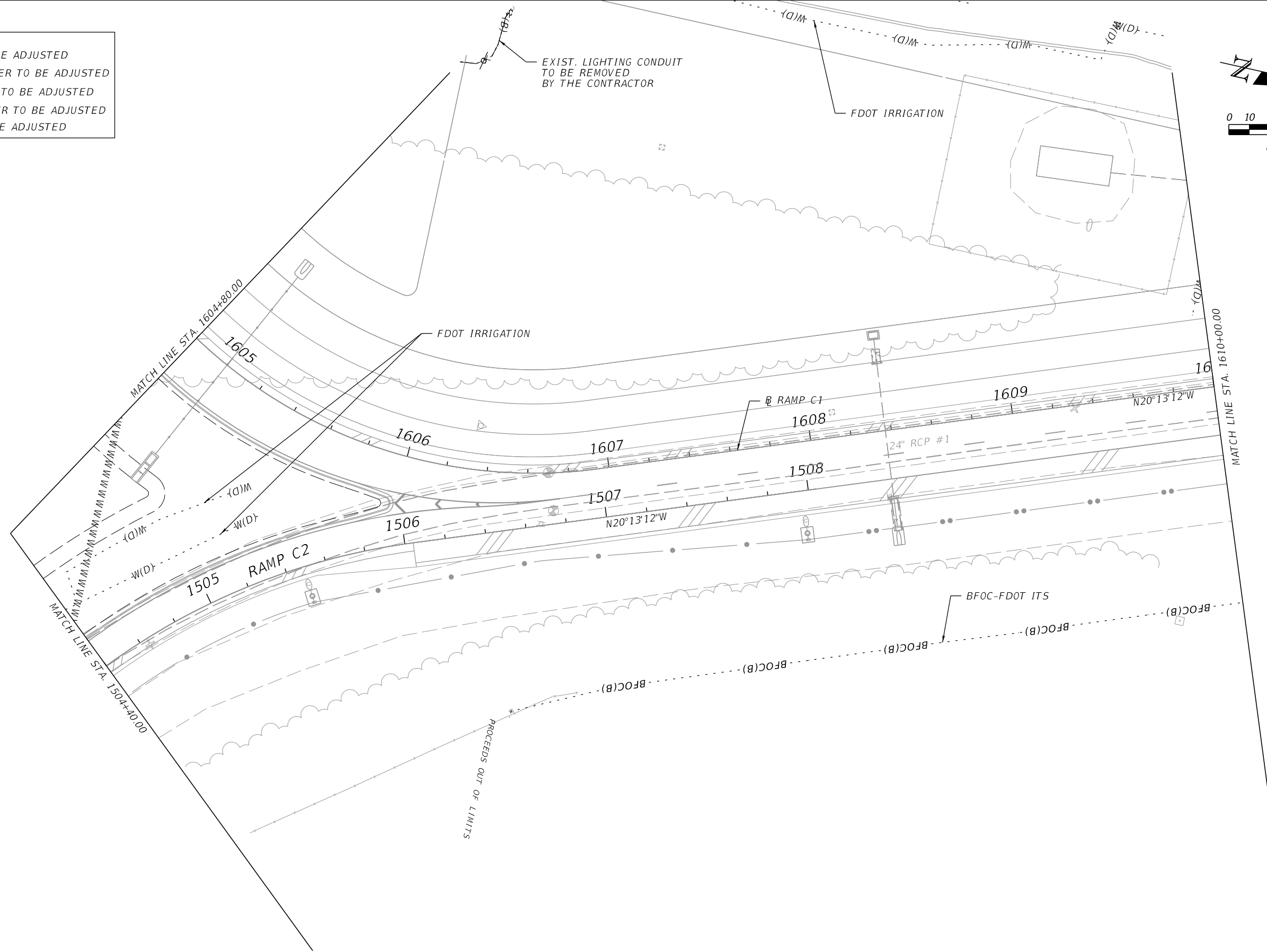
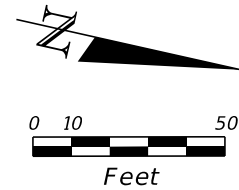

7/17/2024 6:52:24 PM Jasser.Dorado
c:\pwn\h\100166317\UTADRD16.dgn

REVISIONS		REVISIONS	
DATE	DESCRIPTION	DATE	DESCRIPTION

ENGINEER OF RECORD
 BURT L. BALDO, P.E.
 LICENSE NUMBER: 53120
 KIMLEY-HORN AND ASSOCIATES, INC
 2 ALHAMBRA PLAZA, SUITE 500
 CORAL GABLES, FLORIDA 33134

STATE OF FLORIDA DEPARTMENT OF TRANSPORTATION		
ROAD NO.	COUNTY	FINANCIAL PROJECT ID
SR 93	LEE	446296-2-52-01

UTILITY ADJUSTMENTS

SHEET NO.
162

THE OFFICIAL RECORD OF THIS SHEET IS THE ELECTRONIC FILE DIGITALLY SIGNED AND SEALED UNDER RULE 61G15-23.004, F.A.C.

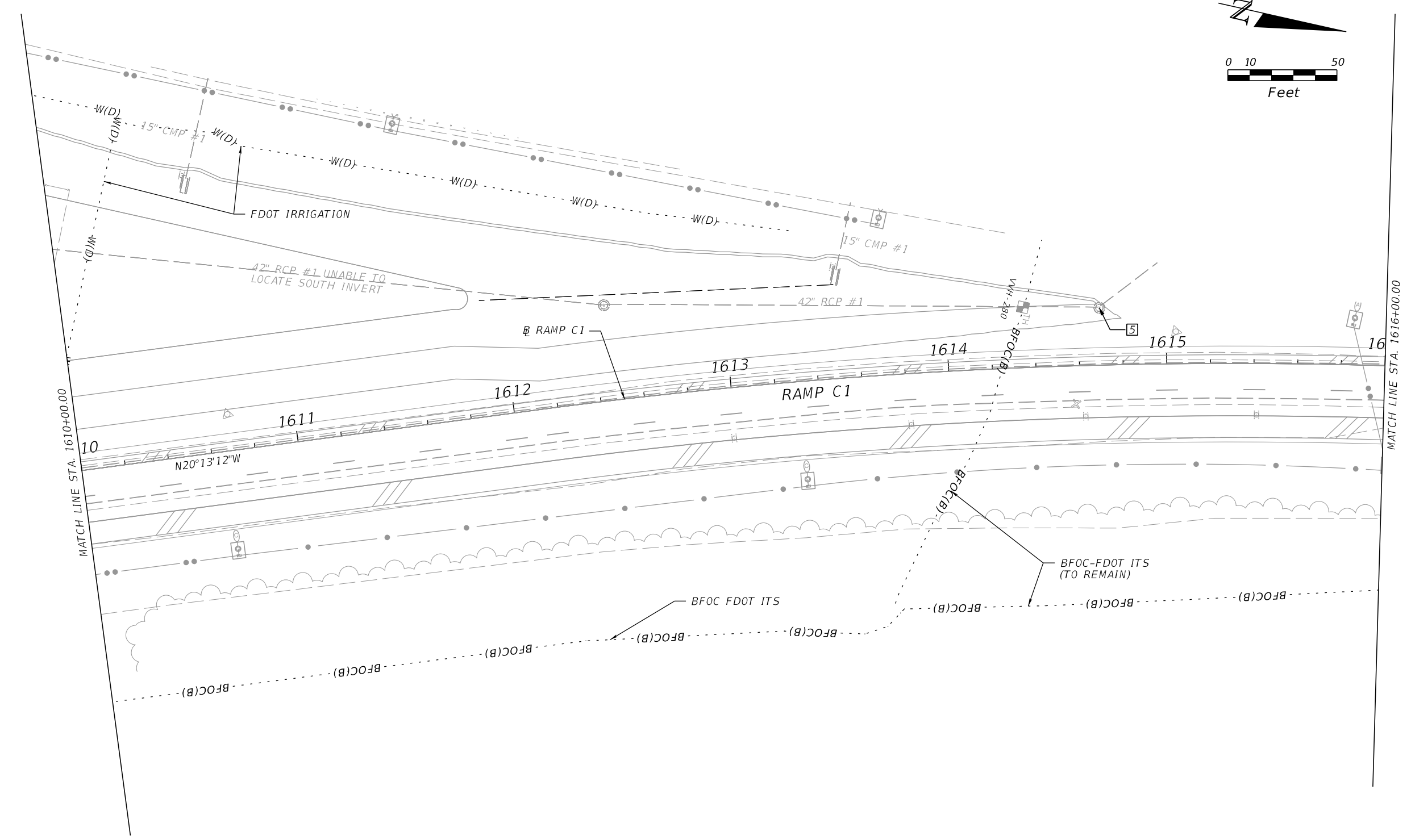
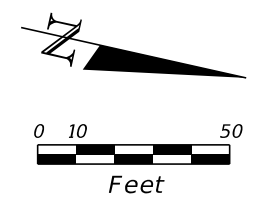

7/17/2024 6:52:32 PM Jasser.Dorado
 c:\pwn\h\100166317\UTADRD17.dgn

REVISIONS				ENGINEER OF RECORD		STATE OF FLORIDA DEPARTMENT OF TRANSPORTATION			UTILITY ADJUSTMENTS	SHEET NO.
DATE	DESCRIPTION	DATE	DESCRIPTION	BURT L. BALDO, P.E. LICENSE NUMBER: 53120 KIMLEY-HORN AND ASSOCIATES, INC 2 ALHAMBRA PLAZA, SUITE 500 CORAL GABLES, FLORIDA 33134		ROAD NO.	COUNTY	FINANCIAL PROJECT ID		163
								SR 93		LEE

THE OFFICIAL RECORD OF THIS SHEET IS THE ELECTRONIC FILE DIGITALLY SIGNED AND SEALED UNDER RULE 61G15-23.004, F.A.C.

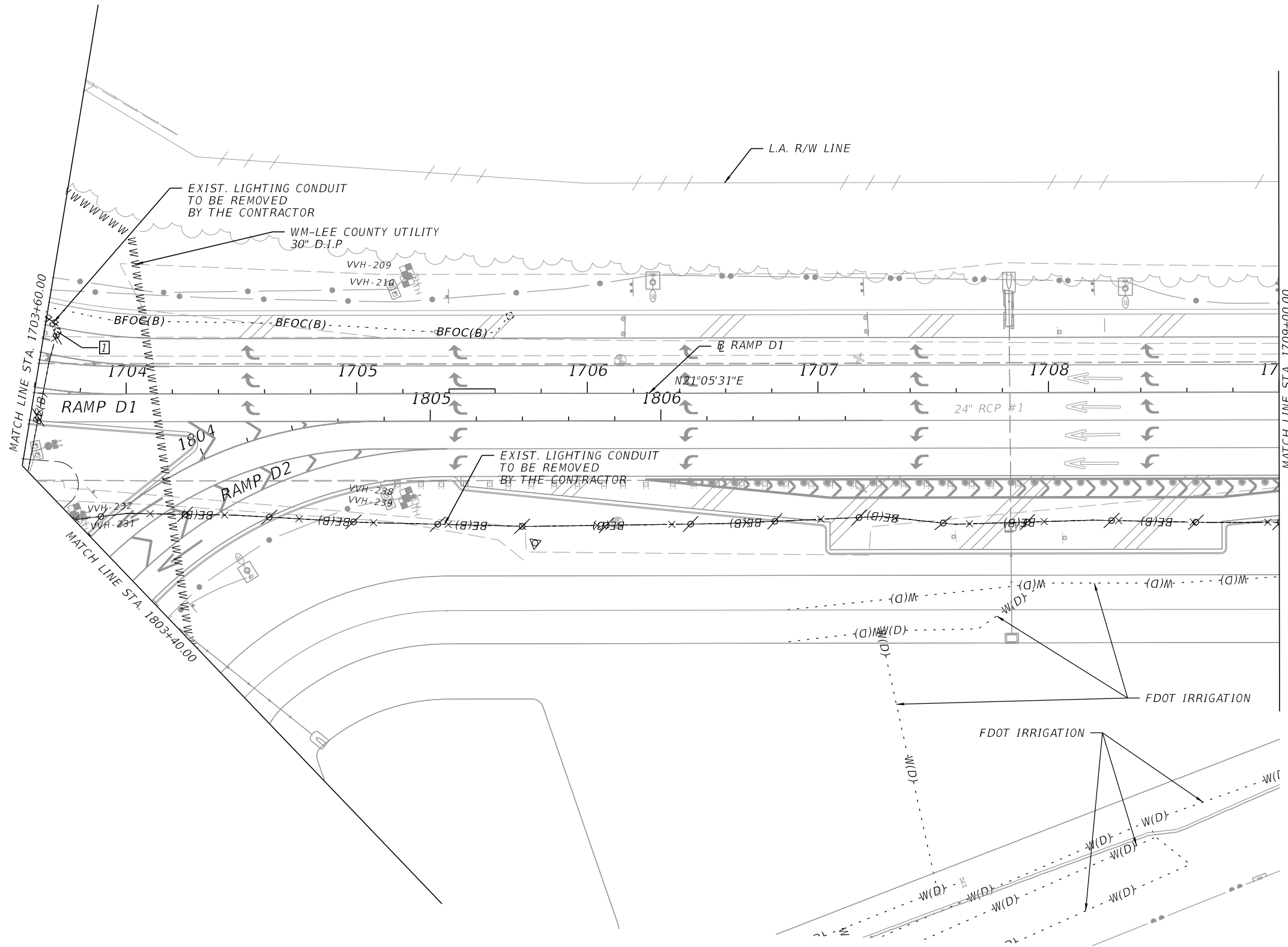
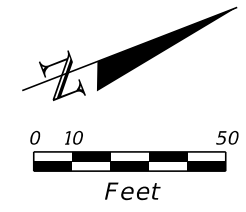

7/17/2024 6:52:48 PM Jasser.Dorado
 C:\pwn\h\100166317\UTADRD18.dgn

REVISIONS				ENGINEER OF RECORD		STATE OF FLORIDA DEPARTMENT OF TRANSPORTATION			UTILITY ADJUSTMENTS	SHEET NO.
DATE	DESCRIPTION	DATE	DESCRIPTION	BURT L. BALDO, P.E. LICENSE NUMBER: 53120 KIMLEY-HORN AND ASSOCIATES, INC 2 ALHAMBRA PLAZA, SUITE 500 CORAL GABLES, FLORIDA 33134		ROAD NO.	COUNTY	FINANCIAL PROJECT ID		164
								SR 93		

THE OFFICIAL RECORD OF THIS SHEET IS THE ELECTRONIC FILE DIGITALLY SIGNED AND SEALED UNDER RULE 61G15-23.004, F.A.C.

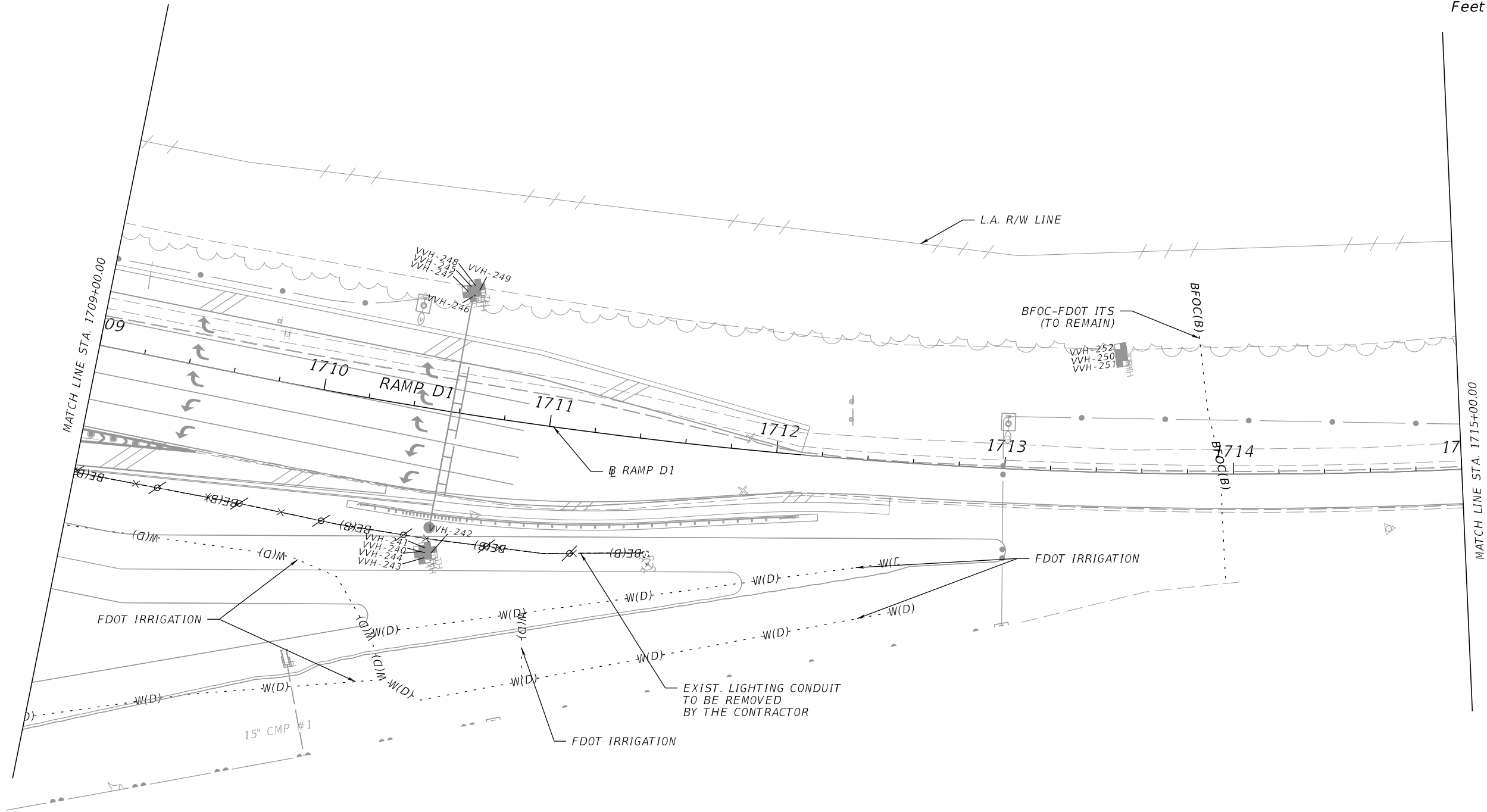
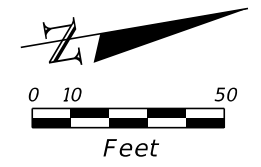

7/17/2024 6:53:05 PM Jasser.Dorado
 c:\pwworking\0166317\UTADRD19.dgn

THE OFFICIAL RECORD OF THIS SHEET IS THE ELECTRONIC FILE DIGITALLY SIGNED AND SEALED UNDER RULE 61G15-23.004, F.A.C.

REVISIONS				ENGINEER OF RECORD		STATE OF FLORIDA DEPARTMENT OF TRANSPORTATION			UTILITY ADJUSTMENTS	SHEET NO.
DATE	DESCRIPTION	DATE	DESCRIPTION	BURT L. BALDO, P.E. LICENSE NUMBER: 53120 KIMLEY-HORN AND ASSOCIATES, INC 2 ALHAMBRA PLAZA, SUITE 500 CORAL GABLES, FLORIDA 33134		ROAD NO.	COUNTY	FINANCIAL PROJECT ID		165
								SR 93		

GENERAL NOTES - SOLDIER PILE

STANDARD SPECIFICATIONS:

Florida Department of Transportation Standard Specifications for Road and Bridge Construction (FY 2024-25) and the Special Provisions included in the Contract Documents.

DESIGN SPECIFICATIONS:

Design is in accordance with the 9th edition of the AASHTO LRFD Bridge Design Specifications, 2020 and FDOT Structures Manual dated January 2024.

ENVIRONMENT:

Moderately Aggressive (Resistivity = 2,300 OHM -CM)

MATERIAL STRESSES:

Allowable Stresses are in accordance with the above design specifications for all materials shown on the plans.

MATERIALS:

Steel H-Piling - ASTM A709, Grade 60

Concrete Caps & Fascia - Class IV with a minimum 28 day compressive strength, f'c=5500psi.

Reinforcing Steel - ASTM A615, Grade 60

Welded Wire Fabric - ASTM A496, fy=60,000psi

Timber Lagging - Southern Pine No. 2 (Pressure Treated) Min. Fb = 1500 psi

UTILITIES:

Existing utilities are shown on drawings. Contractor is to verify locations of existing utilities and structures, prior to beginning of wall construction and notify the Engineer of any conflicts.

SOLDIER PILE CONSTRUCTION NOTES:

1. Prestressed Soil Anchor tendon installation and testing shall conform to FDOT Standard Specifications Section 451 and the tendon material shall be equivalent to ASTM A779 and be installed at 6" below top of sheet pile wall.
2. Prestressed Soil Anchors shall be installed to develop the load capacity indicated on the drawing. Provide double corrosion protection for prestressed Soil Anchors. Perform all testing indicated in the FDOT specifications.
3. Soil Anchor Grout: Type I, II or III Portland cement conforming to AASHTO 85.
4. Soil anchor capacity includes excess capacity of 10% to account for settlement (Anchor Design Load = 23,000 lbs./each).
5. The contractor is responsible for developing installation methods and anchor lengths that will achieve the required design load for each anchor.
6. The contractor may vary the anchor orientations near existing bridge piles to increase clearance.
7. All Soldier Piles shall be Galvanized in accordance to ASTM A-123.
8. Expansion Joints shall be placed in the concrete coping caps at 40' (min.) and 80' (max.) intervals, and weaken plane joints at 20' max. intervals.
9. Construction Joints will be permitted only at locations indicated on plans. Additional construction joints or alterations to those shown shall require approval of the Engineer.
10. All exposed surfaces of the concrete caps and concrete barriers shall receive a Class 5 applied finish coating in accordance with Construction Specifications.
11. Steel H-Piling shall be new, full length sections. If Contractor proposes to splice steel H-piles, the contractor shall submit splice shop drawings signed and sealed by a registered Engineer for review to the EOR.
12. See "Roadway Plans" for all other information not shown in these plans.
13. Tip of H-Piles shall be at Minimum Tip Elevation as shown on plans.

Bid Item Notes

1. Reinforcing Steel including 3/4"x5" welded studs for Concrete Fascia Wall shall be incidental with cost per ft. of Concrete Fascia Wall, Pay Item No. 400-4-11 as per Standard Specifications Section 400-23.3.
2. Welded Wire Fabric 6x6-W8xW8 shall be incidental to Pay Item No. 400-4-11, Concrete Class IV (Ret. Wall), C.Y.

c:\pwworking\1\0371724\1\GeneralNotes01.dgn 9:28:55 AM 5/6/2024 Riney,Amerison

REVISIONS						DRAWN BY: RCA 01-24	STATE OF FLORIDA DEPARTMENT OF TRANSPORTATION			SHEET TITLE: GENERAL NOTES - SOLDIER PILE WALL		REF. DWG. NO.
DATE	BY	DESCRIPTION	DATE	BY	DESCRIPTION		CHECKED BY: XXX MM-YY	ROAD NO.	COUNTY	FINANCIAL PROJECT ID	PROJECT NAME:	SHEET NO.
						DESIGNED BY: JML 01-24	SR 93	LEE	446296-2-52-01	I-75 (SR 93) AT CR 876 / SR 876 / DANIELS PARKWAY	166	
						CHECKED BY: JML 01-24						

THE OFFICIAL RECORD OF THIS SHEET IS THE ELECTRONIC FILE DIGITALLY SIGNED AND SEALED UNDER RULE 61G15-23.004, F.A.C.

c:\pwworking\1\0371724\1\RetainingWall02.dgn 9:29:06 AM 5/6/2024 Riney,Amerson

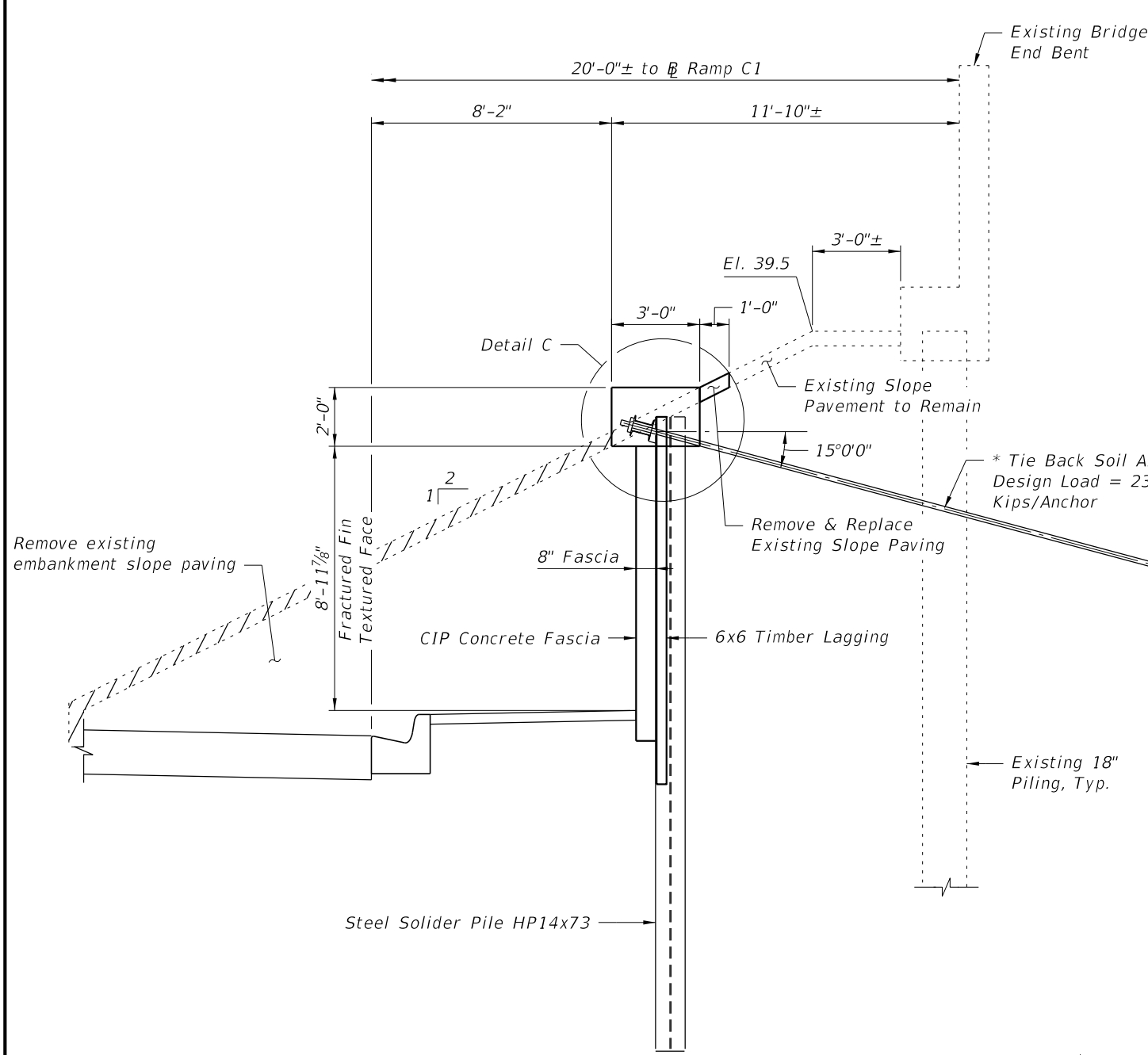

SECTION A-A

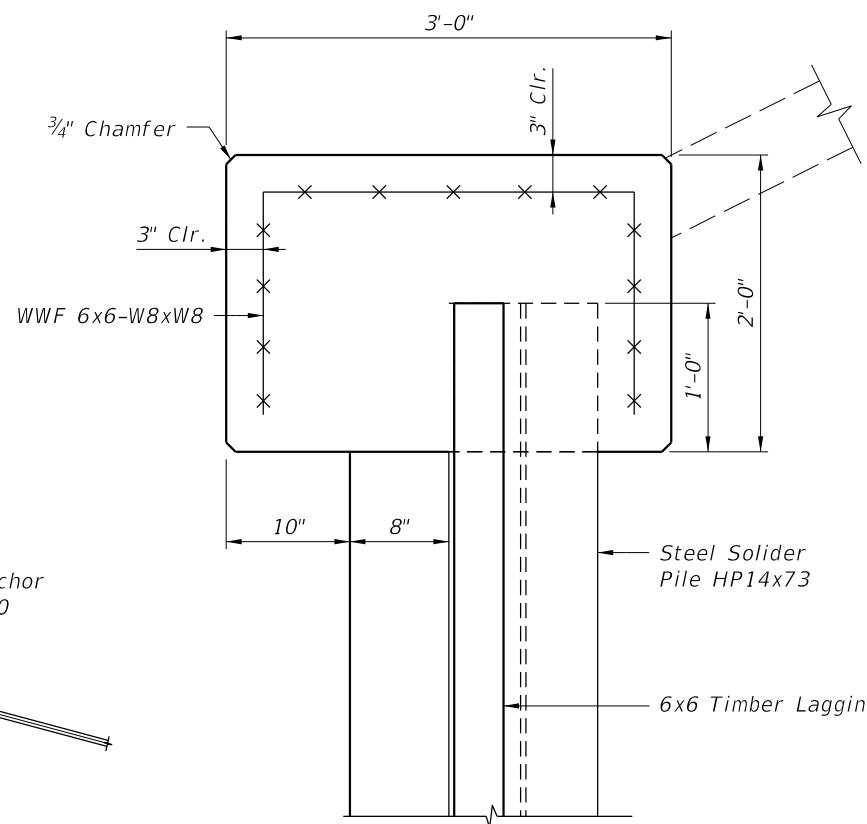

SECTION B-B
(Tie Back not shown for Clarity)

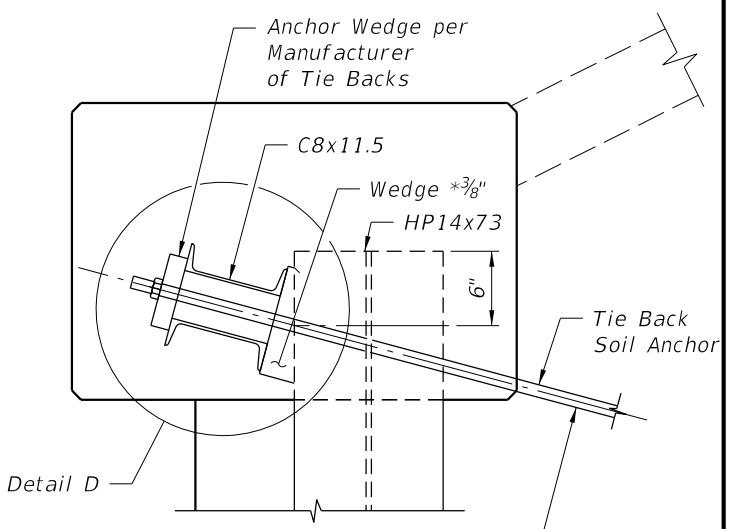

DETAIL C

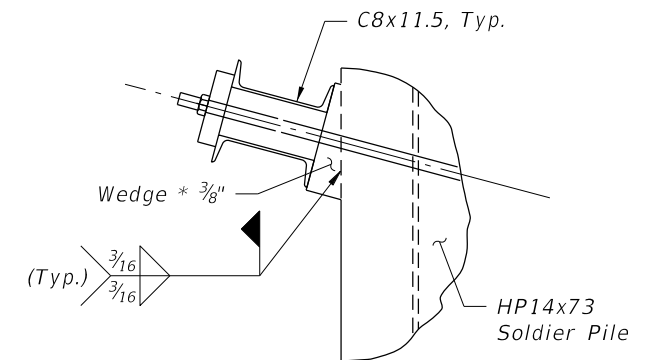

DETAIL D

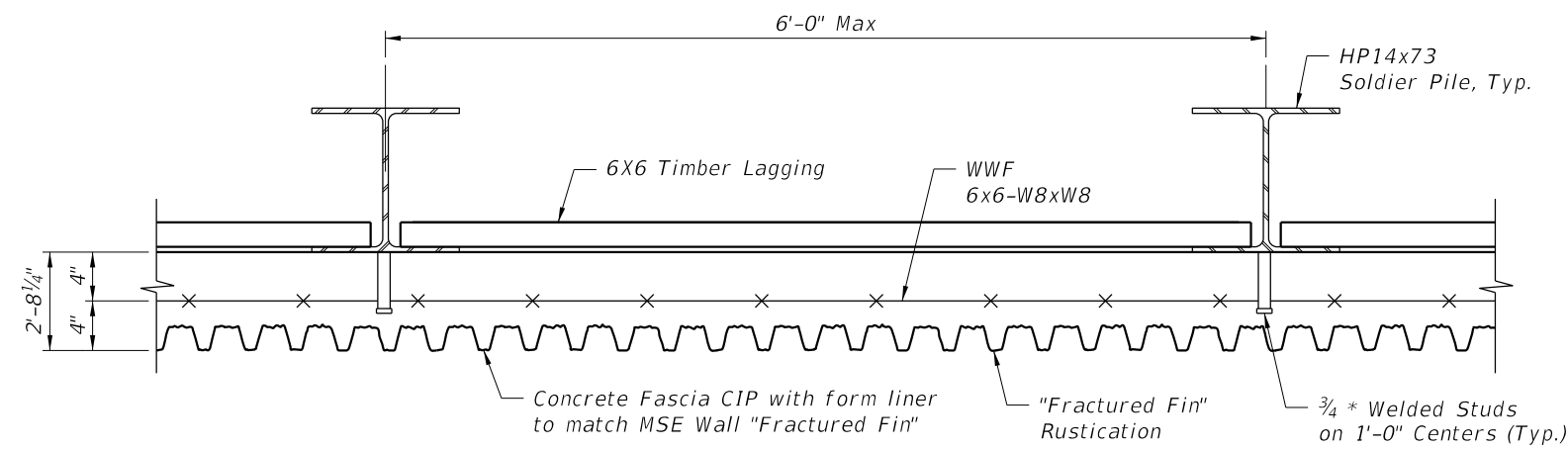

PARTIAL PLAN - LAGGING WALL

* Prestressed Soil Anchor Design Load is calculated based on Soil Anchor spacing. Refer to "Retaining Wall 1" sheet for Soil Anchor spacing.

REVISIONS					
DATE	BY	DESCRIPTION	DATE	BY	DESCRIPTION

JAMEA POTTER LONG
License Number: 58677
KIMLEY-HORN AND ASSOCIATES, INC.
2 ALHAMBRA PLAZA, SUITE 500
CORAL GABLES, FLORIDA 33134

DRAWN BY: RCA 01-24	STATE OF FLORIDA DEPARTMENT OF TRANSPORTATION		
CHECKED BY: XXX MM-YY	ROAD NO.	COUNTY	FINANCIAL PROJECT ID
DESIGNED BY: JML 01-24	SR 93	LEE	446296-2-52-01
CHECKED BY: JML 01-24			

SHEET TITLE: RETAINING WALL DETAILS	REF. DWG. NO.
PROJECT NAME: I-75 (SR 93) AT CR 876 / SR 876 / DANIELS PARKWAY	SHEET NO. 168

THE OFFICIAL RECORD OF THIS SHEET IS THE ELECTRONIC FILE DIGITALLY SIGNED AND SEALED UNDER RULE 61G15-23.004, F.A.C.

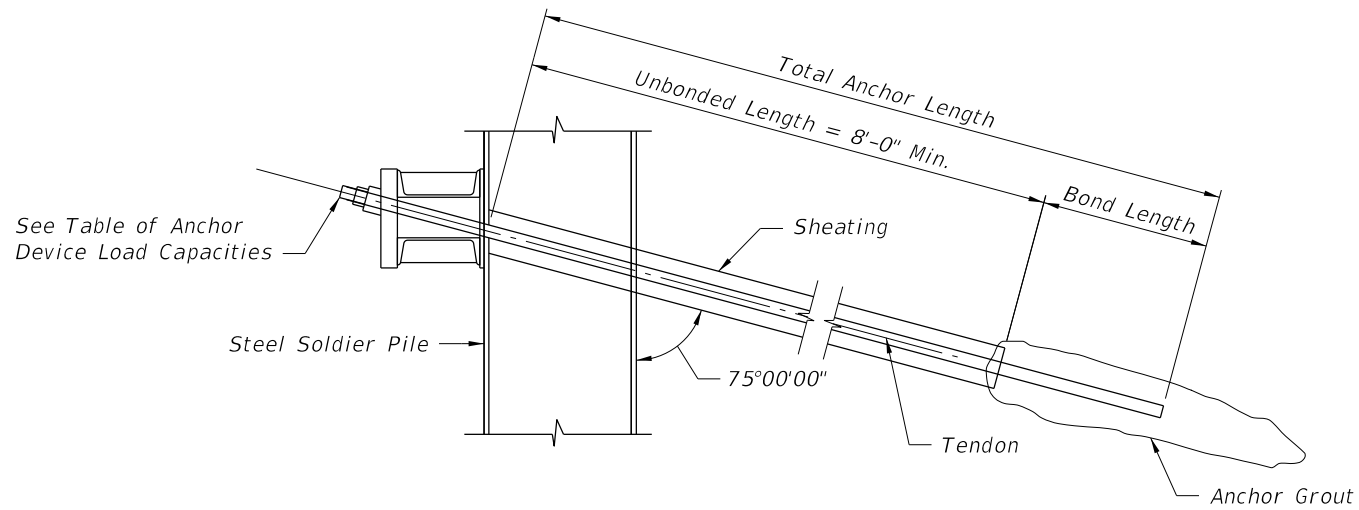

DETAIL A

Note:

1. Start prestressed tendon anchor 1'-0" max. from each end of whaler beams and Steel Wall Piling, typical.
2. Details are conceptual and for illustrative purposes only. Contractor to provide shop drawings and calculations signed and sealed by a Florida registered Professional Engineer for anchorage and whaler assembly system.
3. All miscellaneous steel to be galvanized except for Steel Wall Piling and soil anchor.
4. Soil Anchors shall conform to Section 451 of the FDOT Standard Specifications.
5. Soil anchors shall be provided with double corrosion protection. Contractor shall submit a corrosion plan that complies with the requirements for Soil anchors in Section 451-8 of the FDOT Standard Specifications.

Bid Items Notes

1. If the Contractor's Engineer changes the spacing of the soil anchors, only the quantities shown on the plans will be paid to the Contractor.

c:\pw\kh1\0371724\WIRetainingWall03.dgn

9:29:09 AM

5/6/2024

Riney,Amerson

REVISIONS						DRAWN BY: RCA 01-24 CHECKED BY: XXX MM-YY DESIGNED BY: JML 01-24 CHECKED BY: JML 01-24	STATE OF FLORIDA DEPARTMENT OF TRANSPORTATION			SHEET TITLE:	REF. DWG. NO.
DATE	BY	DESCRIPTION	DATE	BY	DESCRIPTION		ROAD NO.	COUNTY	FINANCIAL PROJECT ID	STEEL SOLDIER PILE ANCHOR DETAIL	
						SR 93	LEE	446296-2-52-01	PROJECT NAME: I-75 (SR 93) AT CR 876 / SR 876 / DANIELS PARKWAY	SHEET NO. 169	

THE OFFICIAL RECORD OF THIS SHEET IS THE ELECTRONIC FILE DIGITALLY SIGNED AND SEALED UNDER RULE 61G15-23.004, F.A.C.