

COMPONENTS OF CONTRACT PLANS SET

PAVEMENT MARKING PLANS

STATE OF FLORIDA
DEPARTMENT OF TRANSPORTATION

FINAL AS-BUILT PLANS

FINANCIAL PROJECT ID 194485-4-52-01

HIGHLANDS COUNTY (09030)

STATE ROAD NO. 25 (US 27)

PAVEMENT MARKING PLANS

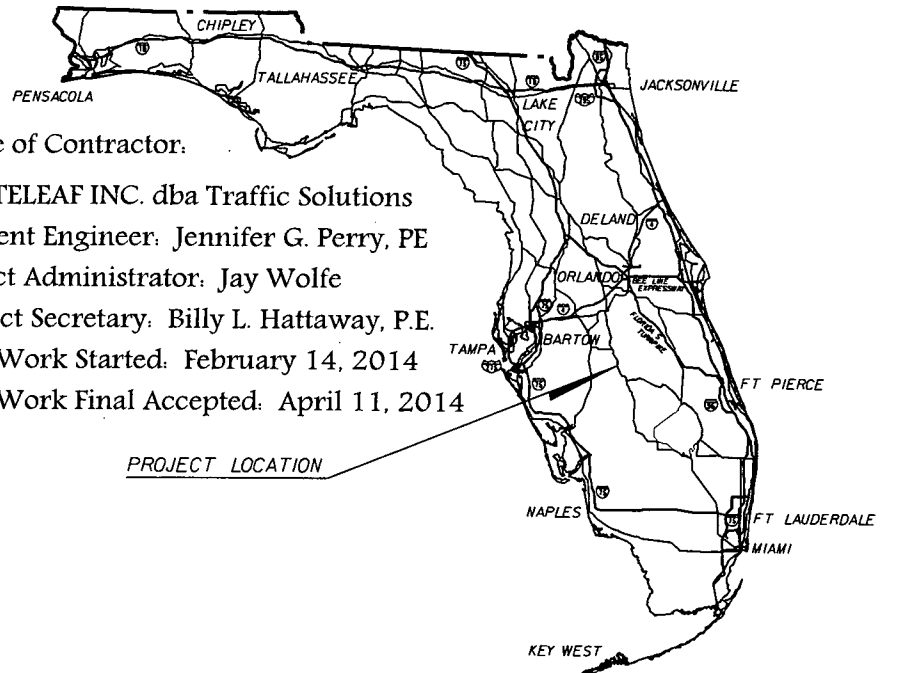

Name of Contractor:
WHITELEAF INC. dba Traffic Solutions
Resident Engineer: Jennifer G. Perry, PE
Project Administrator: Jay Wolfe
District Secretary: Billy L. Hattaway, P.E.
Date Work Started: February 14, 2014
Date Work Final Accepted: April 11, 2014

INDEX OF PAVEMENT MARKING PLANS

SHEET NO.	SHEET DESCRIPTION
1	KEY SHEET
2	SUMMARY OF PAY ITEMS
3	GENERAL NOTES / TRAFFIC CONTROL PLAN
4	PROJECT LAYOUT AND REFERENCE POINTS
5 THRU 31	PAVEMENT MARKING PLANS

INDEX OF FINAL PLANS

- COMPUTATION BOOKLET
- TIME FILE
- FINAL ESTIMATES BINDER
- MATERIALS CERTIFICATION PACKAGE

GOVERNING STANDARDS AND SPECIFICATIONS:
Florida Department of Transportation, 2013 Design Standards and revised Index Drawings as appended herein, and 2013 Standard Specifications for Road and Bridge Construction, as amended by Contract Documents.

For Design Standards click on the "Design Standards" link at the following web site:
<http://www.dot.state.fl.us/rddesign/>

For the Standard Specifications for Road and Bridge Construction click on the "Specifications" link at the following web site:
<http://www.dot.state.fl.us/specificationsoffice/>

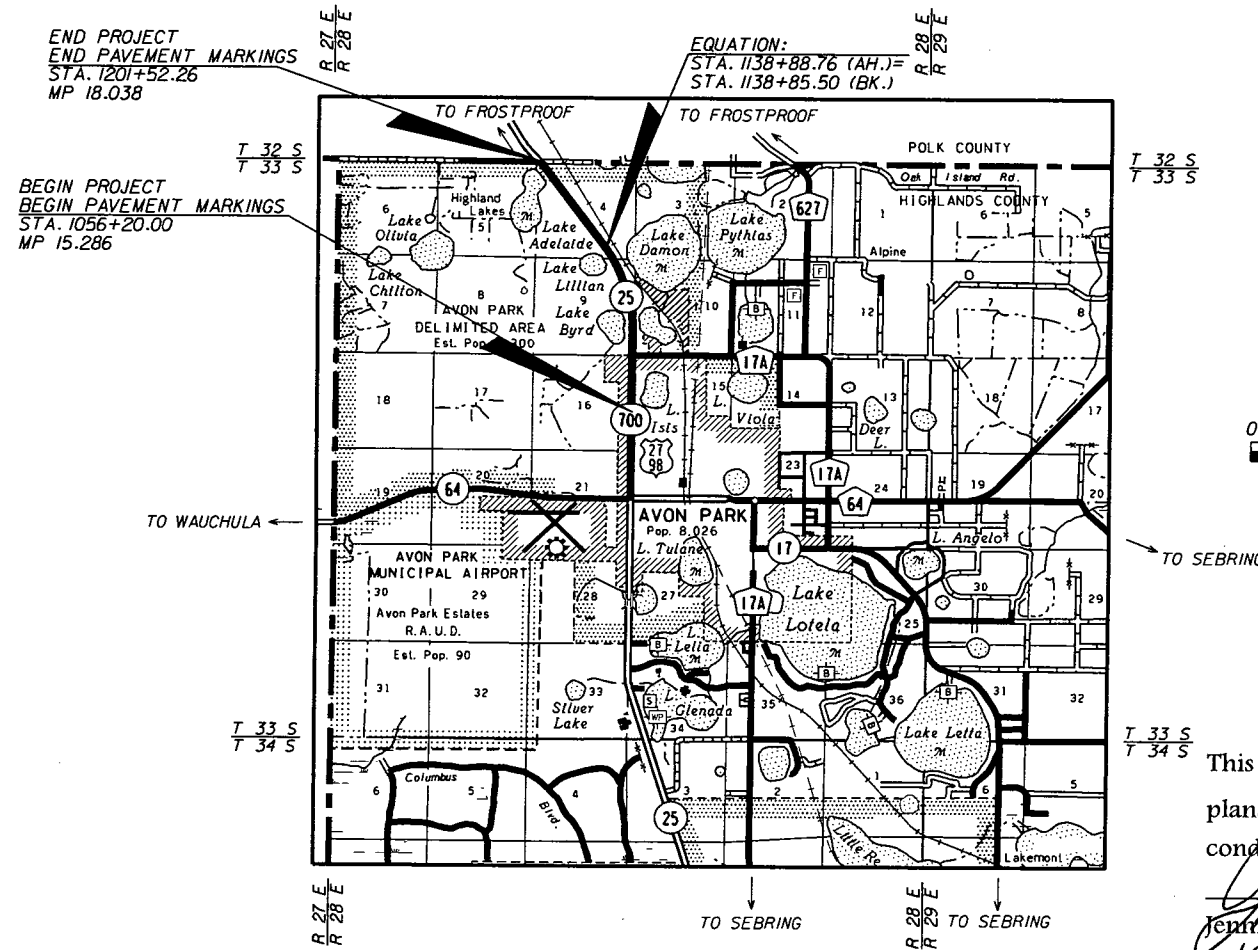

PAVEMENT MARKING SHOP DRAWINGS TO BE SUBMITTED TO:

DAVID RUSSELL HAYWARD, P.E.
AYRES ASSOCIATES
8875 HIDDEN RIVER PARKWAY
SUITE 200
TAMPA, FLORIDA 33637
(813) 978-8688
FAX (813) 978-9369

PLANS PREPARED BY:

AYRES ASSOCIATES
8875 HIDDEN RIVER PARKWAY
SUITE 200
TAMPA, FLORIDA 33637
(813) 978-8688
FAX (813) 978-9369
VENDOR ID NO. 390965082
CONTRACT NO. C8035
CERTIFICATE OF AUTHORIZATION NO. 4356

This project was constructed in substantial compliance with these plans as provided by the EOR. These plans reflect "as-built" conditions and no changes were made to the plan sheets.

Jennifer G. Perry, P.E.
4/24/14

Date

NOTE: THE SCALE OF THESE PLANS MAY HAVE CHANGED DUE TO REPRODUCTION.

NOTE: THIS IS A LUMP SUM PROJECT.

REVISIONS:

LENGTH OF PROJECT		
	LINEAR FEET	MILES
ROADWAY	14,529.00	2.752
BRIDGES		
NET LENGTH OF PROJECT	14,529.00	2.752
EXCEPTIONS	0.00	0.00
GROSS LENGTH OF PROJECT	14,529.00	2.752

FDOT PROJECT MANAGER: NATHAN L. WEST, P.E.

KEY SHEET REVISIONS		
DATE	BY	DESCRIPTION

PAVEMENT MARKING PLANS
ENGINEER OF RECORD: DAVID RUSSELL HAYWARD, P.E.

P.E. NO. 56757

FISCAL YEAR	SHEET NO.
14	1

NOTICE: THE OFFICIAL RECORD OF THIS SHEET IS THE ELECTRONIC FILE SIGNED AND SEALED UNDER RULE 61G15-23.003, F.A.C.

1

DATE: 09/11/13

FLORIDA DEPARTMENT OF TRANSPORTATION
PROPOSAL SUMMARY OF PAY ITEMS

PAGE: 1 A0001

PROPOSAL : E1M54 LEAD PROJECT : 19448545201 COUNTY : HIGHLANDS
PROJECT(S) : 19448545201 COUNTY/SECTION: 09030000

MANDIST: 01

C
P
S

0001 SUMMARY OF SIGNING			PAY ITEMS		
ALT	ITEM NUMBER	ITEM DESCRIPTION	UNIT	19448545201	QUANTITY TOTAL
	0999- 2-	LUMP SUM CONTRACT, ALTERNATIVE BIDDING (19448545201)	LS	1.000	1.000
	0999- 25-	INITIAL CONTINGENCY AMOUNT, DO NOT BID (19448545201)	LS	1.000	1.000

REVISIONS				Ayres Associates 8875 Hidden River Parkway, Suite 200 Tampa, Florida 33637 (813) 978-8688 Certificate of Authorization No. 4356 Engineer of Record: David Russell Hayward, P.E. P.E. License Number: 56757	STATE OF FLORIDA DEPARTMENT OF TRANSPORTATION			SUMMARY OF PAY ITEMS	SHEET NO.
DATE	DESCRIPTION	DATE	DESCRIPTION		ROAD NO.	COUNTY	FINANCIAL PROJECT ID		2
					SR 25	HIGHLANDS	194485-4-52-01		

PAVEMENT MARKING GENERAL NOTES

1. IT IS THE INTENT OF THESE PLANS TO MATCH THE EXISTING PAVEMENT MARKINGS AT ALL PROJECT LIMITS AND COVER THE PAINT SURFACE PLACED UNDER PROJECT 194485-1-52-01. THEREFORE, THE PLANS MAY NOT REFLECT THE LATEST DESIGN STANDARDS. LIMITS MAY NEED TO BE FIELD ADJUSTED BASED ON FINAL AS-BUILT LIMITS OF FPID 194485-1-52-01. CONTACT ENGINEER TO RESOLVE ANY ISSUES REGARDING CONDITIONS NOT MEETING PLAN VIEWS.
2. SEE FPID 194485-1-52-01 FOR ADDITIONAL BASELINE INFORMATION.
3. ALL PAVEMENT MARKINGS SHALL BE THERMOPLASTIC UNLESS OTHERWISE NOTED.
4. ALL EXISTING PAVEMENT MARKINGS THAT ARE IN CONFLICT WITH PROPOSED MARKINGS SHALL BE REMOVED BY HYDRO-BLASTING.
5. ALL PAVEMENT MARKINGS WITHIN FDOT RIGHT-OF-WAY SHALL BE THERMOPLASTIC.
6. PLAN SHEET ABBREVIATIONS: BAM = BEGIN AUDIBLE MARKINGS
EAM = END AUDIBLE MARKINGS

TEMPORARY TRAFFIC CONTROL PLAN

1. A TRAFFIC CONTROL OFFICER SHALL BE UTILIZED WHENEVER CONSTRUCTION ACTIVITY INTERRUPTS THE SIGNAL FUNCTIONS AND OTHER TIMES WHEN TRAFFIC FLOW RESTRICTIONS WARRANT AS DIRECTED BY THE ENGINEER.
2. CONSULT INDEX NUMBERS 600, 619 AND OTHER INDEXES AS APPLICABLE FOR MAINTAINING TRAFFIC.
3. LANE CLOSURE RESTRICTIONS:
OPEN ROAD : NONE
600' FROM SIGNALIZED INTERSECTION:
NO CLOSURES ALLOWED NB 7:30 A.M.- 7:30 P.M.
NO CLOSURES ALLOWED SB 7:30 A.M.- 7:30 P.M.
4. THE CONTRACTOR SHALL, AT THE DISCRETION OF THE ENGINEER, OPEN ANY TEMPORARY LANE CLOSURE CAUSING EXTENDED TRAFFIC CONGESTION (15 MINUTE DELAY) UNTIL TRAFFIC HAS RETURNED TO AN ACCEPTABLE FLOW AS DETERMINED BY THE ENGINEER.

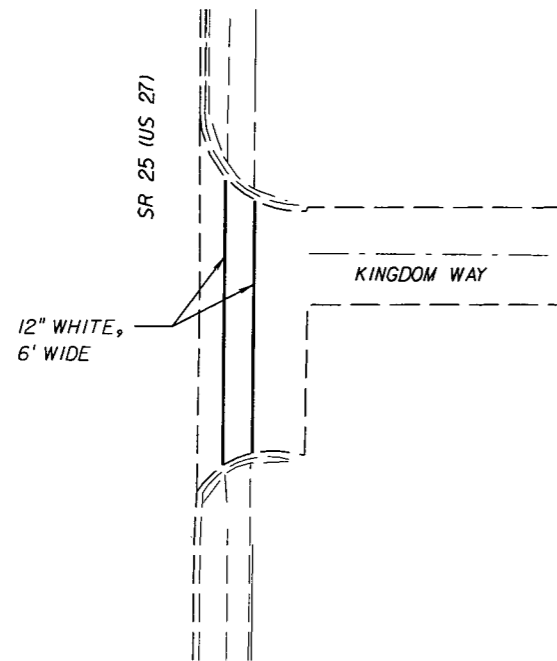

CROSSWALK STRIPING
KINGDOM WAY

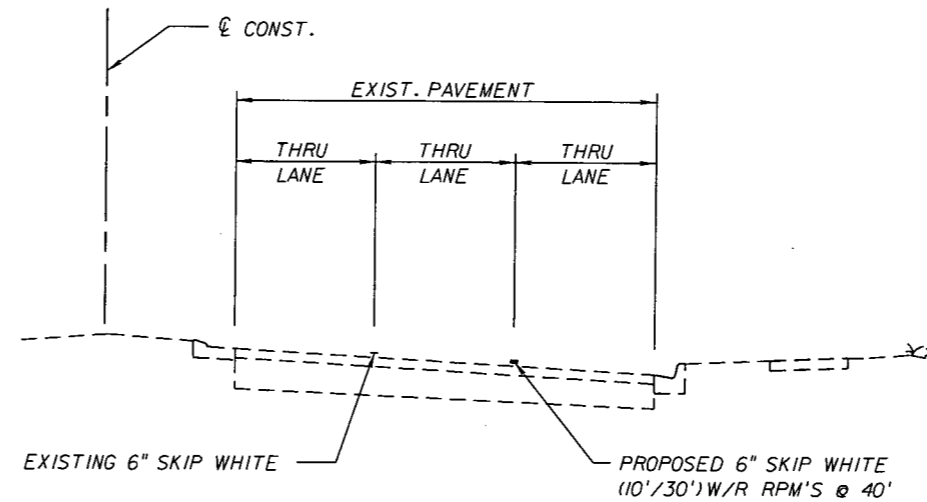

TYPICAL SECTION "A"
SR 25 (US 27) (NORTHBOUND ONLY)
STA. 1043+60.00 (MATCH EXIST.) TO STA. 1047+00.00

BEGIN CONSTRUCTION STRIPING NOTES

1. LIMITS ARE FROM STA. 1032+10.00 (MATCH EXIST.) TO STA. 1032+93.00 (NORTHBOUND AND SOUTHBOUND).
2. APPLY OUTSIDE 6" WHITE EDGE LINE.
3. APPLY INSIDE 6" YELLOW EDGE LINE.
4. APPLY (4) 6" SKIP WHITE (10'/30') W/R RPM'S @ 40'.

TYPICAL SECTION "A" STRIPING NOTES

1. APPLY 6" SKIP WHITE (10'/30') W/R RPM'S @ 40' BETWEEN THE TWO RT. OUTSIDE LANES.
2. GRIND MERGE DIRECTIONAL ARROW AND MERGE PAVEMENT MESSAGE (APPROX. STA. 1043+60.).

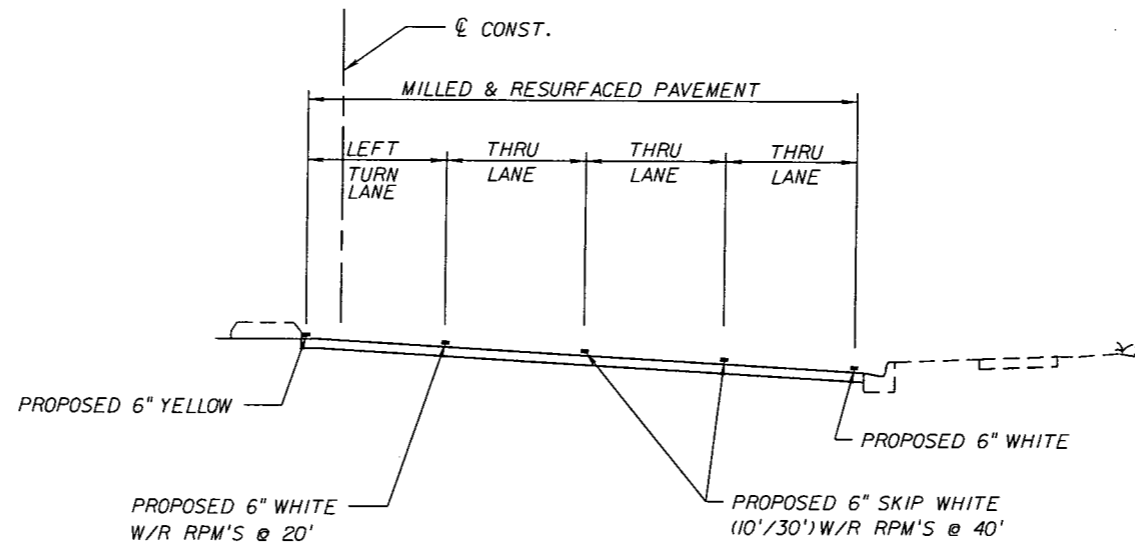

TYPICAL SECTION "B"
SR 25 (US 27) (NORTHBOUND ONLY)
STA. 1047+00.00 (MATCH EXIST.) TO STA. 1056+20.00

TYPICAL SECTION "B" STRIPING NOTES

1. APPLY (2) 6" SKIP WHITE (10'/30') W/R RPM'S @ 40'
2. APPLY OUTSIDE 6" WHITE EDGE LINE.
3. APPLY INSIDE 6" YELLOW EDGE LINE.
4. APPLY LEFT DIRECTIONAL ARROWS AT LEFT TURN LANE.
5. APPLY 6" WHITE ON RIGHT SIDE OF LEFT TURN LANE.
6. APPLY 6" SKIP YELLOW (6'/10') ON RIGHT SIDE OF LEFT TURN LANE AT LAKE ISIS AVENUE.

REVISIONS				Ayres Associates 8875 Hidden River Parkway, Suite 200 Tampa, Florida 33637 (813) 978-8688 Certificate of Authorization No. 4356 Engineer of Record: David Russell Hayward, P.E. P.E. License Number: 56757	STATE OF FLORIDA DEPARTMENT OF TRANSPORTATION			GENERAL NOTES TRAFFIC CONTROL PLAN	SHEET NO. 3
DATE	DESCRIPTION	DATE	DESCRIPTION		ROAD NO.	COUNTY	FINANCIAL PROJECT ID		
					SR 25	HIGHLANDS	194485-4-52-01		

NOTICE: THE OFFICIAL RECORD OF THIS SHEET IS THE ELECTRONIC FILE SIGNED AND SEALED UNDER RULE 61G15-23.003, F.A.C.

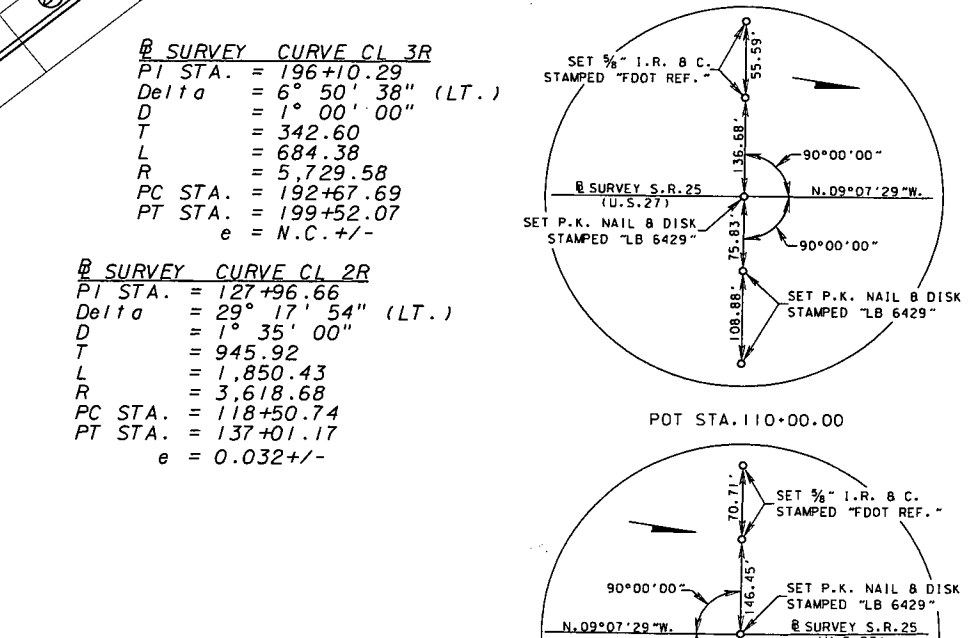
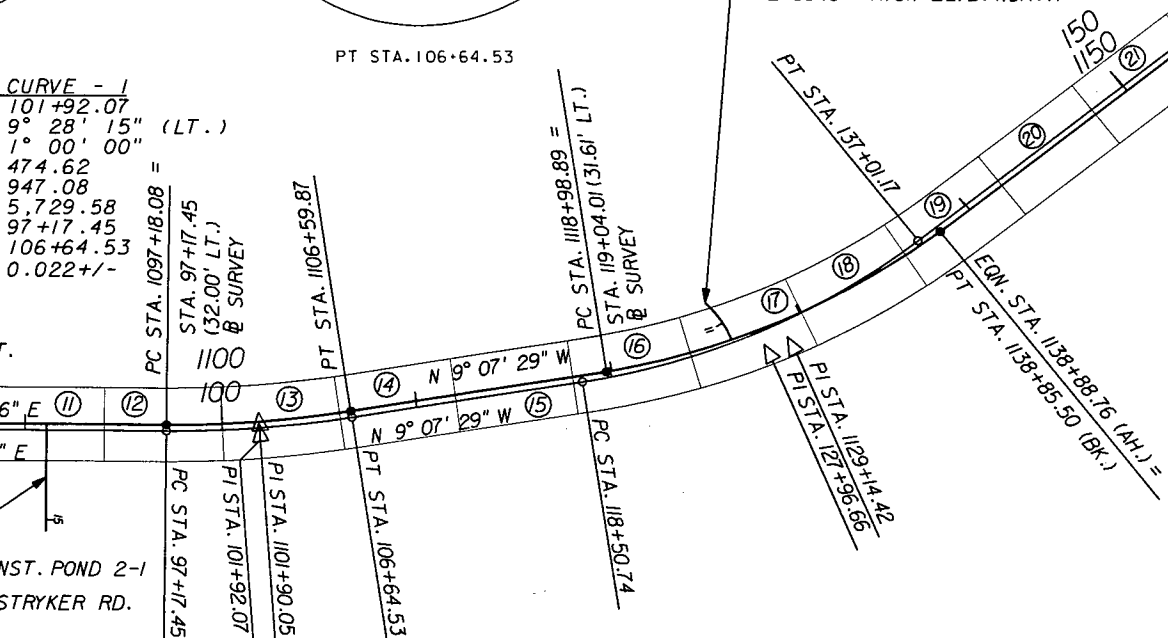
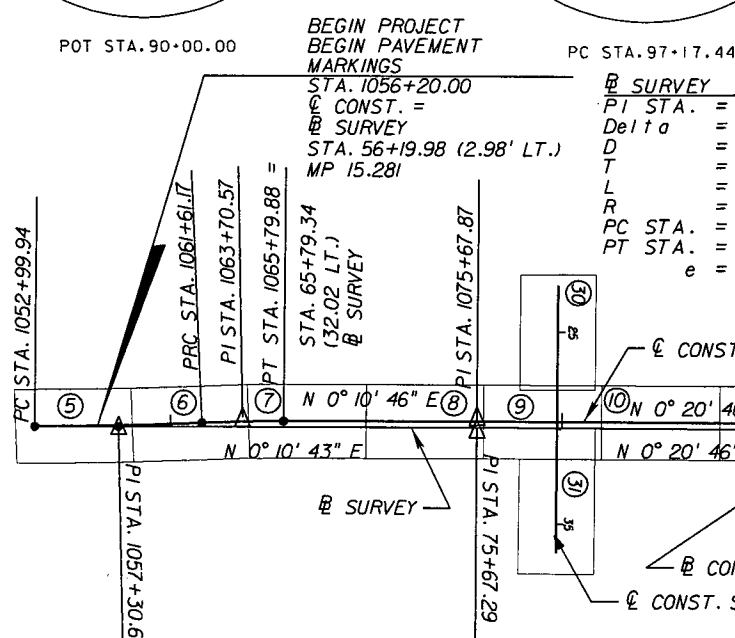
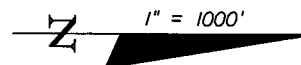
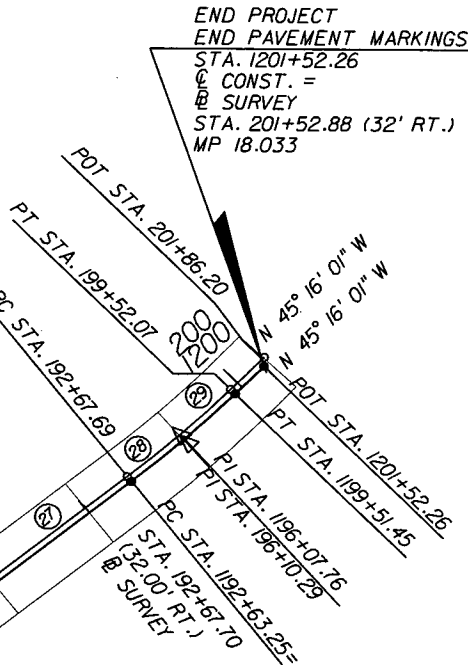
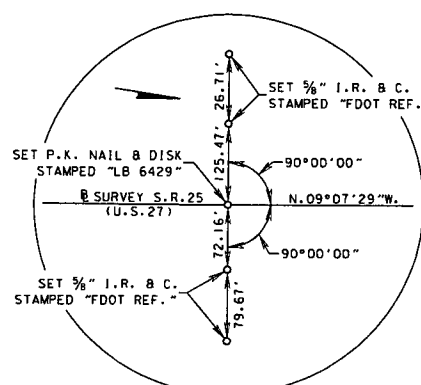
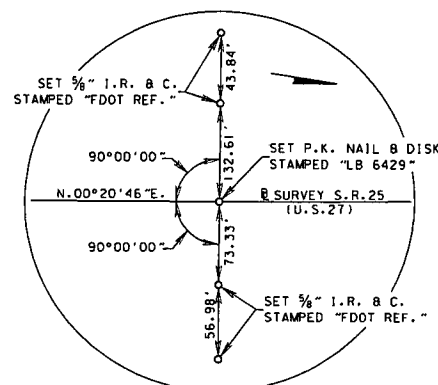
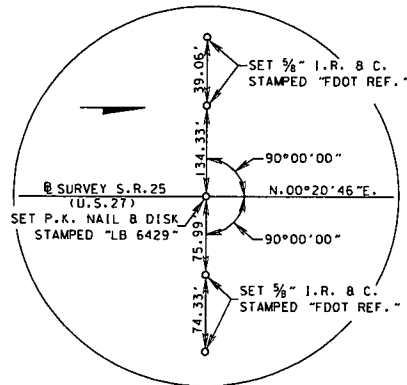
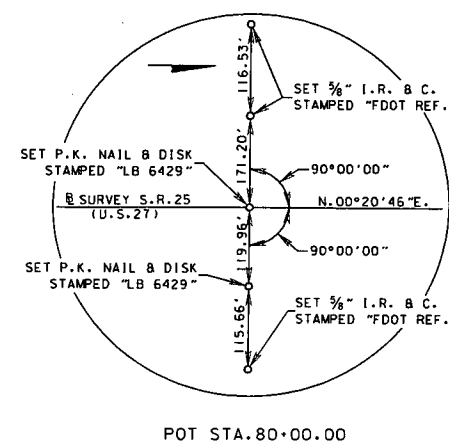
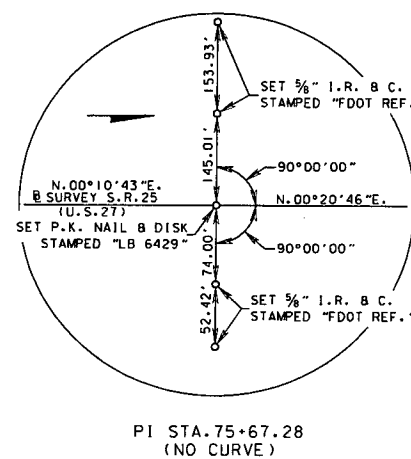
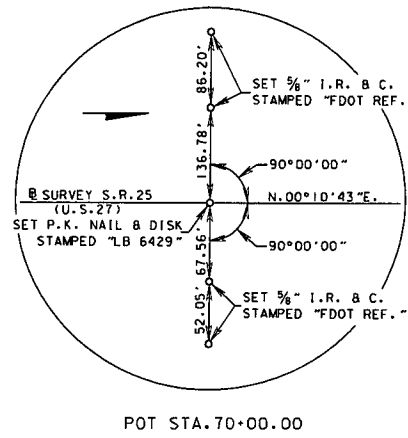
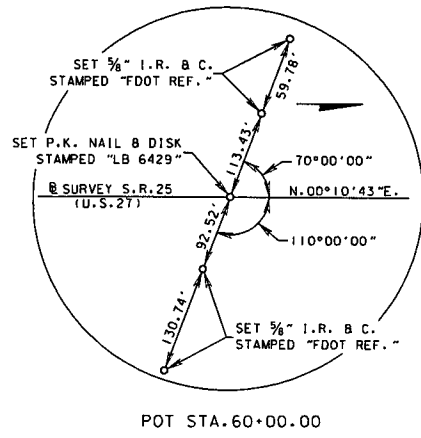
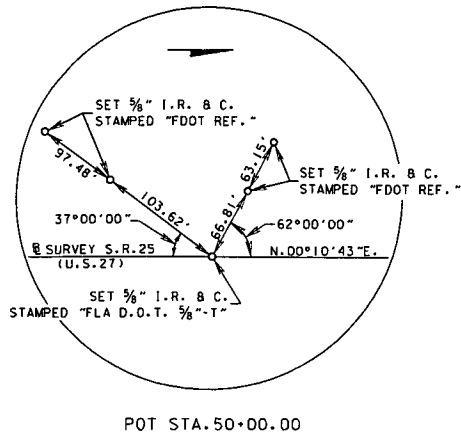

CONST. CURVE CL 27-5
 PI STA. = 1057+30.64
 Delta = 2° 52' 02" (LT.)
 D = 0° 19' 59"
 T = 430.71
 L = 861.23
 R = 17,209.74
 PC STA. = 1052+99.94
 PRC STA. = 1061+61.17
 e = N.C.

CONST. CURVE CL 27-6
 PI STA. = 1063+70.57
 Delta = 2° 52' 05" (RT.)
 D = 0° 41' 06"
 T = 209.40
 L = 418.71
 R = 8,364.26
 PRC STA. = 1061+61.17
 PT STA. = 1065+79.88
 e = N.C.

CONST. CURVE 27-7
 PI STA. = 1101+90.05
 Delta = 9° 28' 15" (LT.)
 D = 1° 00' 20"
 T = 471.97
 L = 941.79
 R = 5,697.58
 PC STA. = 1097+18.08
 PT STA. = 1106+59.87
 e = 0.021

CONST. CURVE CL 27-12
 PI STA. = 1129+14.42
 Delta = 29° 17' 54" (LT.)
 D = 1° 28' 29"
 T = 1,015.53
 L = 1,986.61
 R = 3,885.00
 PC STA. = 1118+98.89
 PT STA. = 1138+85.50
 e = 0.032

CONST. CURVE ALTAVON
 PI STA. = 11+21.06
 DELTA = 25° 32' 47" (LT.)
 D = 10° 43' 46"
 T = 121.06
 L = 238.09
 R = 534.00
 PC STA. = 10+00.00
 PT STA. = 12+38.09
 e = 0.020

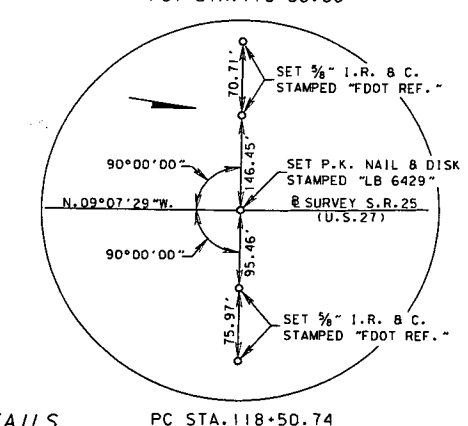
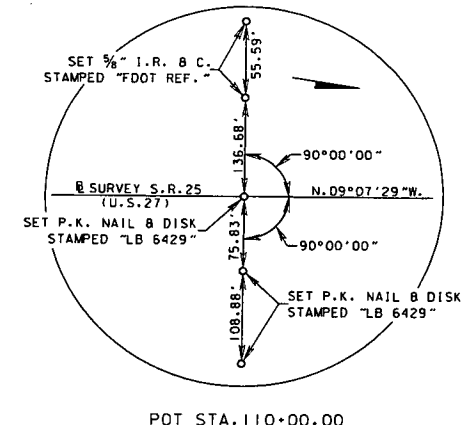

REFERENCE POINT DETAILS
 NOT TO SCALE

REVISIONS		REVISIONS	
DATE	DESCRIPTION	DATE	DESCRIPTION

Ayres Associates
 8875 Hidden River Parkway, Suite 200
 Tampa, Florida 33637
 (813) 978-8688
 Certificate of Authorization No. 4356
 Engineer of Record: David Russell Hayward, P.E.
 P.E. License Number: 56757

STATE OF FLORIDA DEPARTMENT OF TRANSPORTATION		
ROAD NO.	COUNTY	FINANCIAL PROJECT ID
SR 25	HIGHLANDS	194485-4-52-01

PROJECT LAYOUT AND
 REFERENCE POINTS

SHEET NO.
4

NOTICE: THE OFFICIAL RECORD OF THIS SHEET IS THE ELECTRONIC FILE SIGNED AND SEALED UNDER RULE 61G15-23-003, F.A.C.

1" = 40'

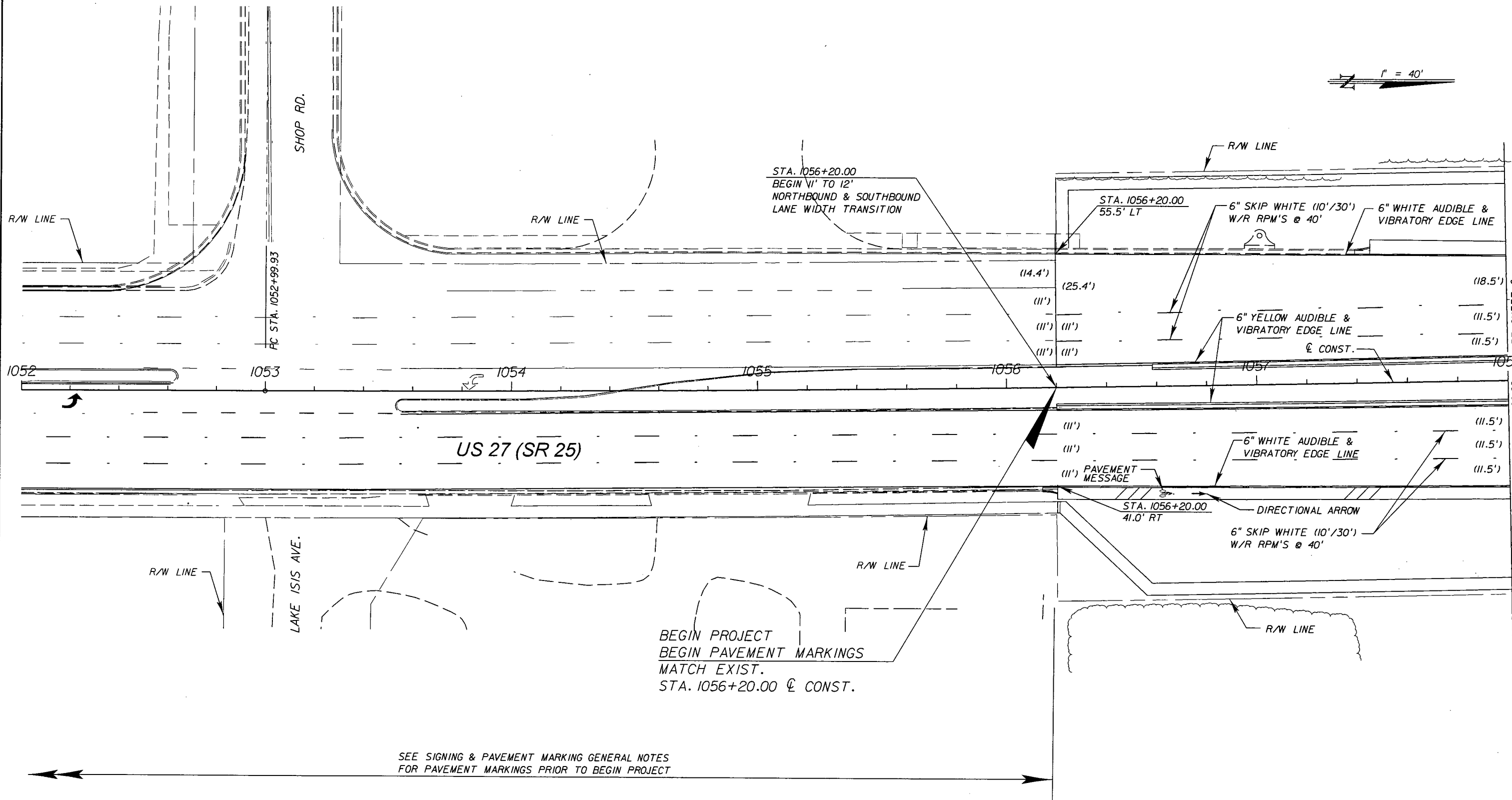

US 27 (SR 25)

BEGIN PROJECT
 BEGIN PAVEMENT MARKINGS
 MATCH EXIST.
 STA. 1056+20.00 @ CONST.

SEE SIGNING & PAVEMENT MARKING GENERAL NOTES
 FOR PAVEMENT MARKINGS PRIOR TO BEGIN PROJECT

NOTE: ALL LANES 12' UNLESS
 OTHERWISE NOTED.

REVISIONS				Ayres Associates 8875 Hidden River Parkway, Suite 200 Tampa, Florida 33637 (813) 978-8688 Certificate of Authorization No. 4356 Engineer of Record: David Russell Hayward, P.E. P.E. License Number: 56757	STATE OF FLORIDA DEPARTMENT OF TRANSPORTATION			PAVEMENT MARKING PLANS	SHEET NO. 5
DATE	DESCRIPTION	DATE	DESCRIPTION		ROAD NO.	COUNTY	FINANCIAL PROJECT ID		
				SR 25	HIGHLANDS	194485-4-52-01			

NOTICE: THE OFFICIAL RECORD OF THIS SHEET IS THE ELECTRONIC FILE SIGNED AND SEALED UNDER RULE 61G15-23.003, F.A.C.

1" = 40'

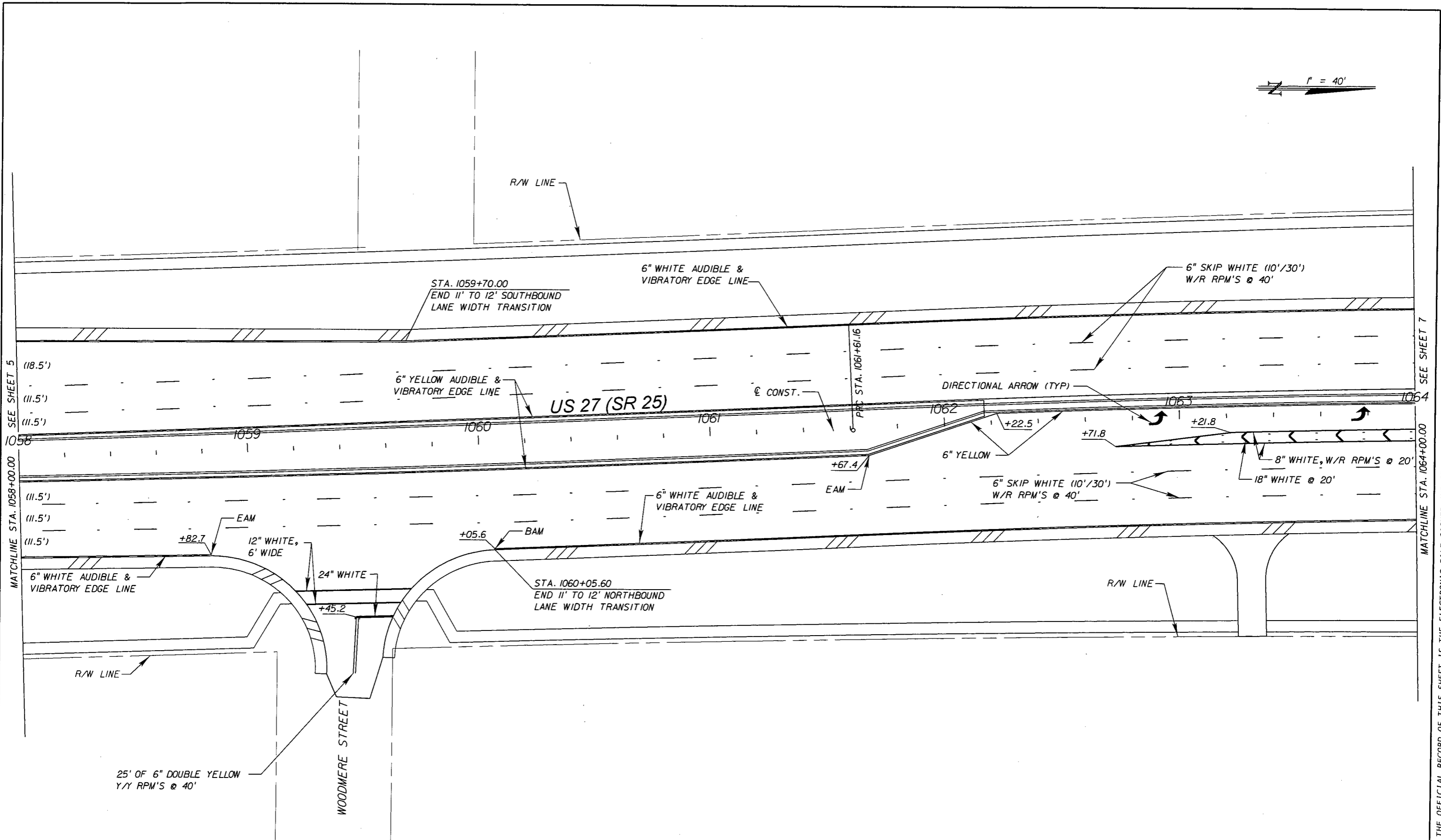

NOTE: ALL LANES 12' UNLESS OTHERWISE NOTED.

REVISIONS		REVISIONS		Ayres Associates 8875 Hidden River Parkway, Suite 200 Tampa, Florida 33637 (813) 978-8688 Certificate of Authorization No. 4356 Engineer of Record: David Russell Hayward, P.E. P.E. License Number: 56757	STATE OF FLORIDA DEPARTMENT OF TRANSPORTATION			SHEET NO. 6
DATE	DESCRIPTION	DATE	DESCRIPTION		ROAD NO.	COUNTY	FINANCIAL PROJECT ID	
				SR 25	HIGHLANDS	194485-4-52-01	PAVEMENT MARKING PLANS	

NOTICE: THE OFFICIAL RECORD OF THIS SHEET IS THE ELECTRONIC FILE SIGNED AND SEALED UNDER RULE 61G15-23.003, F.A.C.

1" = 40'

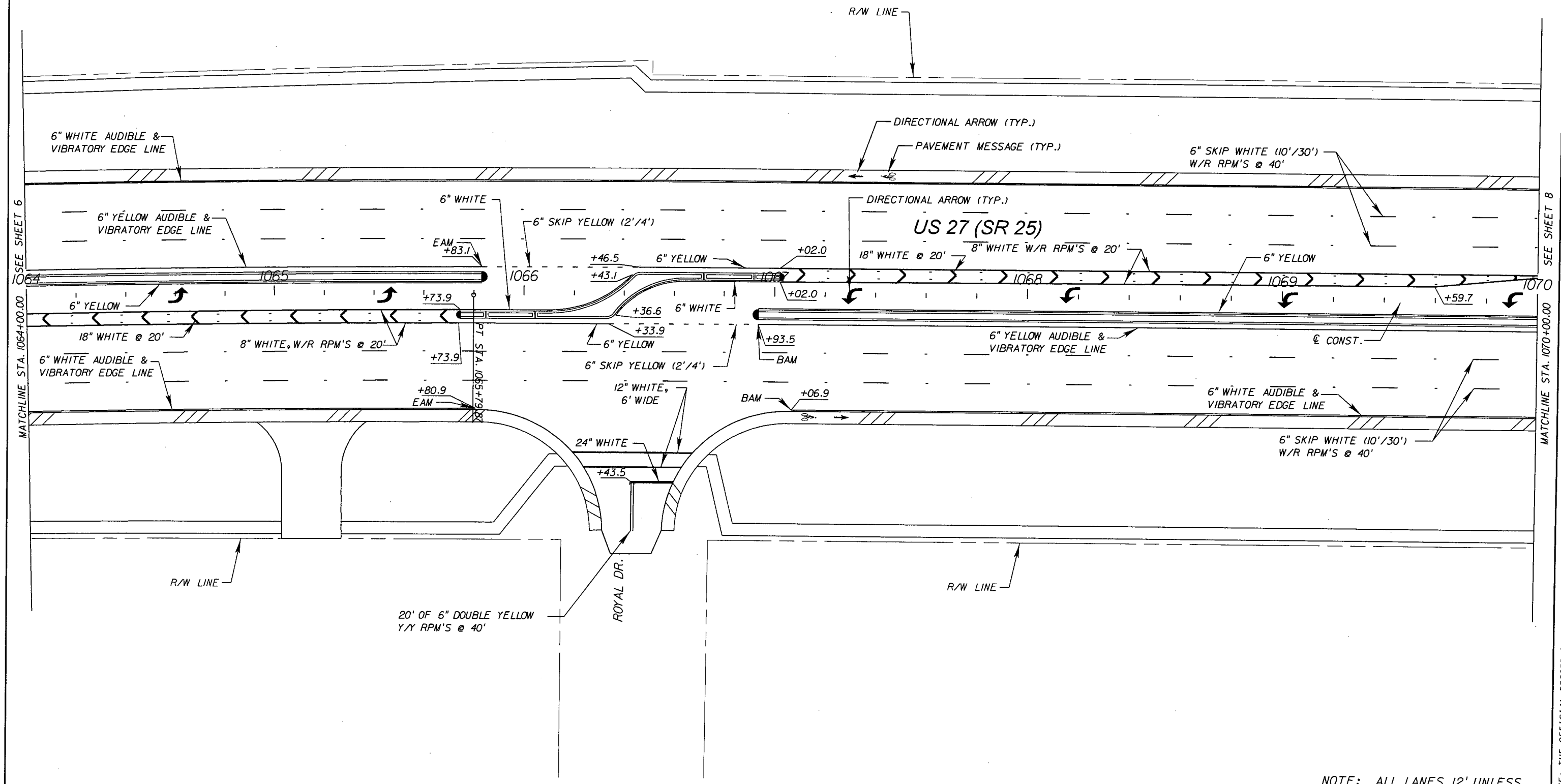

MATCHLINE STA. 1064+00.00 SEE SHEET 6

MATCHLINE STA. 1070+00.00 SEE SHEET 8

NOTICE: THE OFFICIAL RECORD OF THIS SHEET IS THE ELECTRONIC FILE SIGNED AND SEALED UNDER RULE 61G15-23.003, F.A.C.

NOTE: ALL LANES 12' UNLESS OTHERWISE NOTED.

REVISIONS			
DATE	DESCRIPTION	DATE	DESCRIPTION

Ayres Associates
 8875 Hidden River Parkway, Suite 200
 Tampa, Florida 33637
 (813) 978-8688
 Certificate of Authorization No. 4356
 Engineer of Record: David Russell Hayward, P.E.
 P.E. License Number: 56757

STATE OF FLORIDA DEPARTMENT OF TRANSPORTATION		
ROAD NO.	COUNTY	FINANCIAL PROJECT ID
SR 25	HIGHLANDS	194485-4-52-01

PAVEMENT MARKING PLANS

SHEET NO.
7

1" = 40'

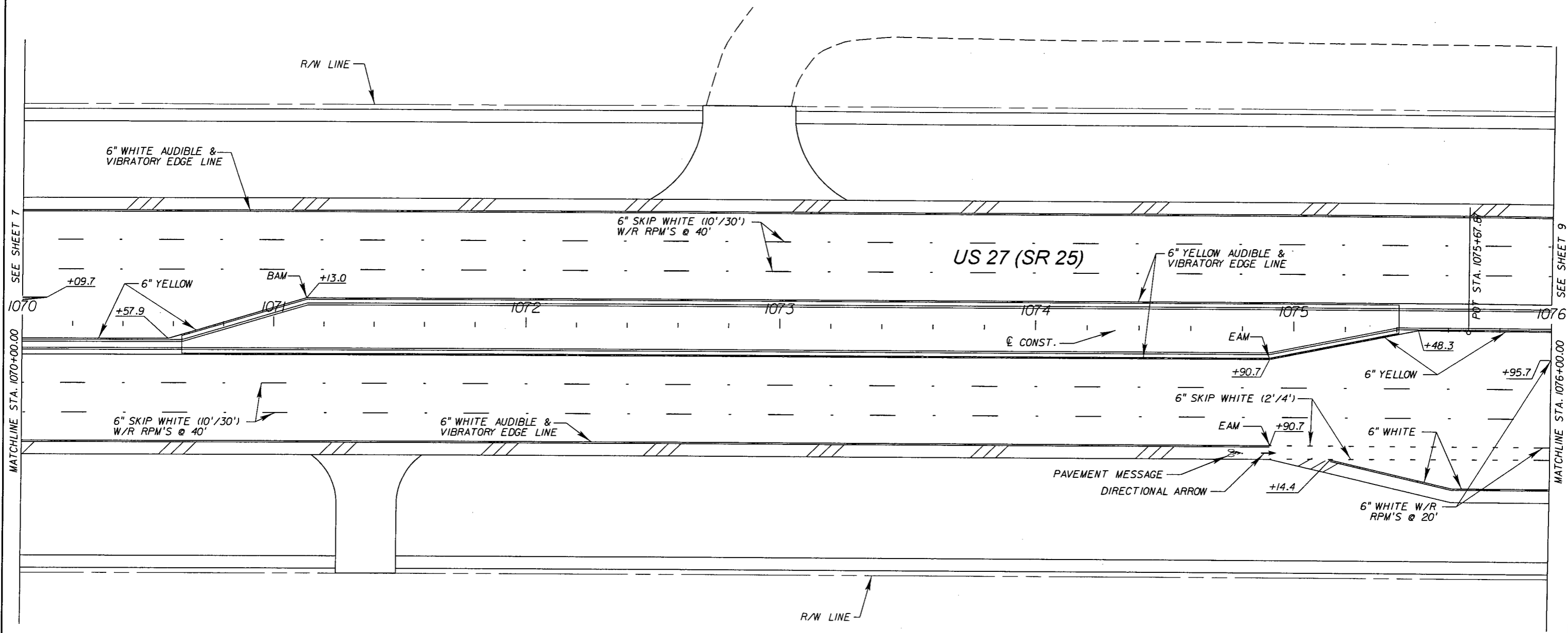

MATCHLINE STA. 1070+00.00 SEE SHEET 7

MATCHLINE STA. 1076+00.00 SEE SHEET 9

NOTE: ALL LANES 12' UNLESS OTHERWISE NOTED.

REVISIONS			
DATE	DESCRIPTION	DATE	DESCRIPTION

Ayres Associates
 8875 Hidden River Parkway, Suite 200
 Tampa, Florida 33637
 (813) 978-8688
 Certificate of Authorization No. 4356
 Engineer of Record: David Russell Hayward, P.E.
 P.E. License Number: 56757

STATE OF FLORIDA DEPARTMENT OF TRANSPORTATION		
ROAD NO.	COUNTY	FINANCIAL PROJECT ID
SR 25	HIGHLANDS	194485-4-52-01

PAVEMENT MARKING PLANS	SHEET NO. 8
-------------------------------	----------------

NOTICE: THE OFFICIAL RECORD OF THIS SHEET IS THE ELECTRONIC FILE SIGNED AND SEALED UNDER RULE 61G15-23.003, F.A.C.

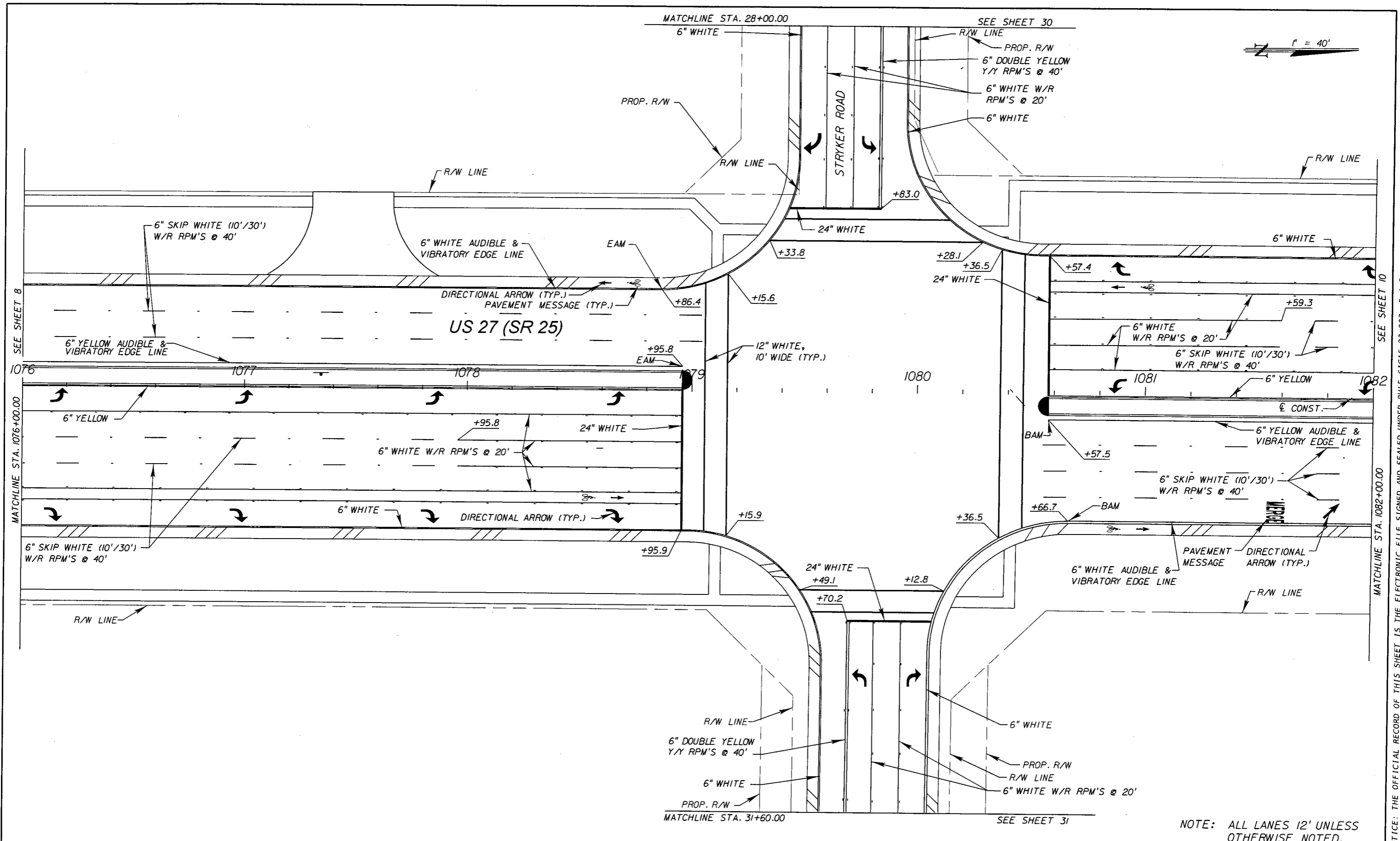

NOTICE: THE OFFICIAL RECORD OF THIS SHEET IS THE ELECTRONIC FILE SIGNED AND SEALED UNDER RULE 61G15-23.003, F.A.C.

REVISIONS				Ayres Associates 8875 Hidden River Parkway, Suite 200 Tampa, Florida 33637 (813) 978-8688 Certificate of Authorization No. 4356 Engineer of Record: David Russell Hayward, P.E. P.E. License Number: 56757	STATE OF FLORIDA DEPARTMENT OF TRANSPORTATION			PAVEMENT MARKING PLANS	SHEET NO. 9
DATE	DESCRIPTION	DATE	DESCRIPTION		ROAD NO.	COUNTY	FINANCIAL PROJECT ID		
				SR 25	HIGHLANDS	194485-4-52-01			

1" = 40'

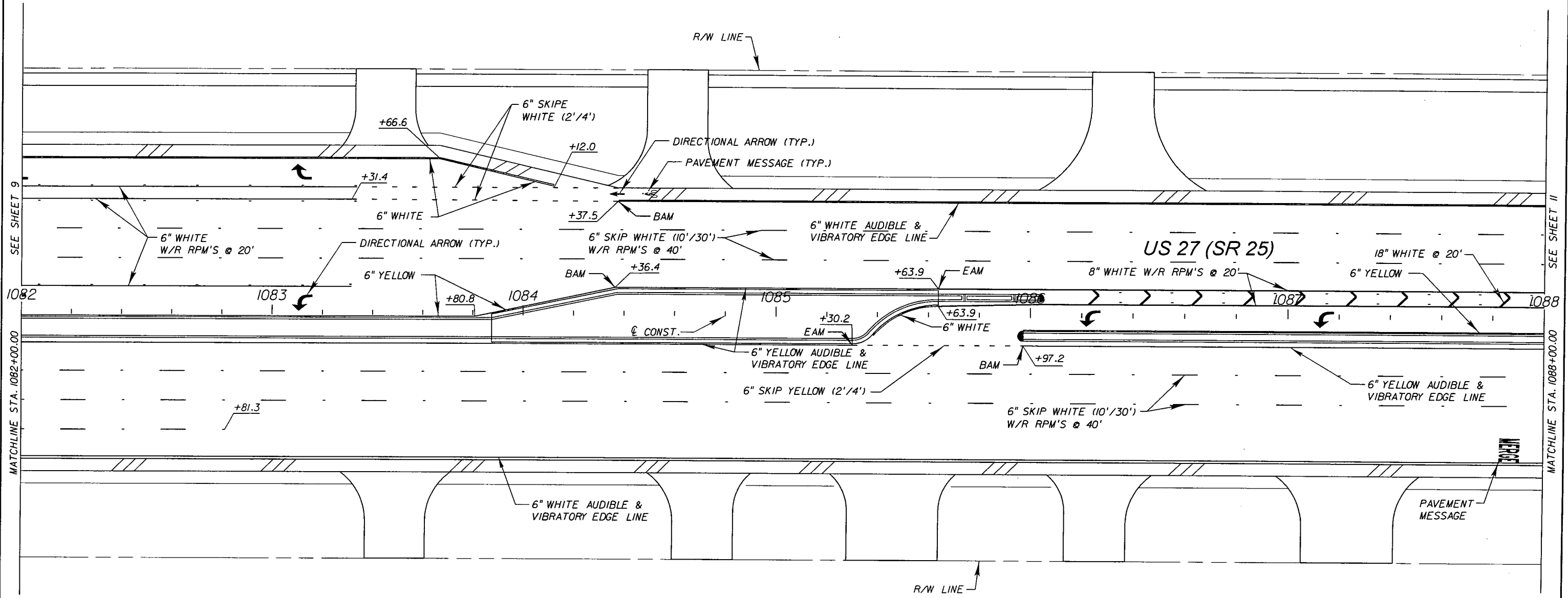

SEE SHEET 9
MATCHLINE STA. 1082+00.00

SEE SHEET 11
MATCHLINE STA. 1088+00.00

NOTE: ALL LANES 12' UNLESS OTHERWISE NOTED.

REVISIONS				Ayres Associates 8875 Hidden River Parkway, Suite 200 Tampa, Florida 33637 (813) 978-8688 Certificate of Authorization No. 4356 Engineer of Record: David Russell Hayward, P.E. P.E. License Number: 56757	STATE OF FLORIDA DEPARTMENT OF TRANSPORTATION			SHEET NO. 10
DATE	DESCRIPTION	DATE	DESCRIPTION		ROAD NO.	COUNTY	FINANCIAL PROJECT ID	
				SR 25	HIGHLANDS	194485-4-52-01		

NOTICE: THE OFFICIAL RECORD OF THIS SHEET IS THE ELECTRONIC FILE SIGNED AND SEALED UNDER RULE 61G15-23.003, F.A.C.

1" = 40'

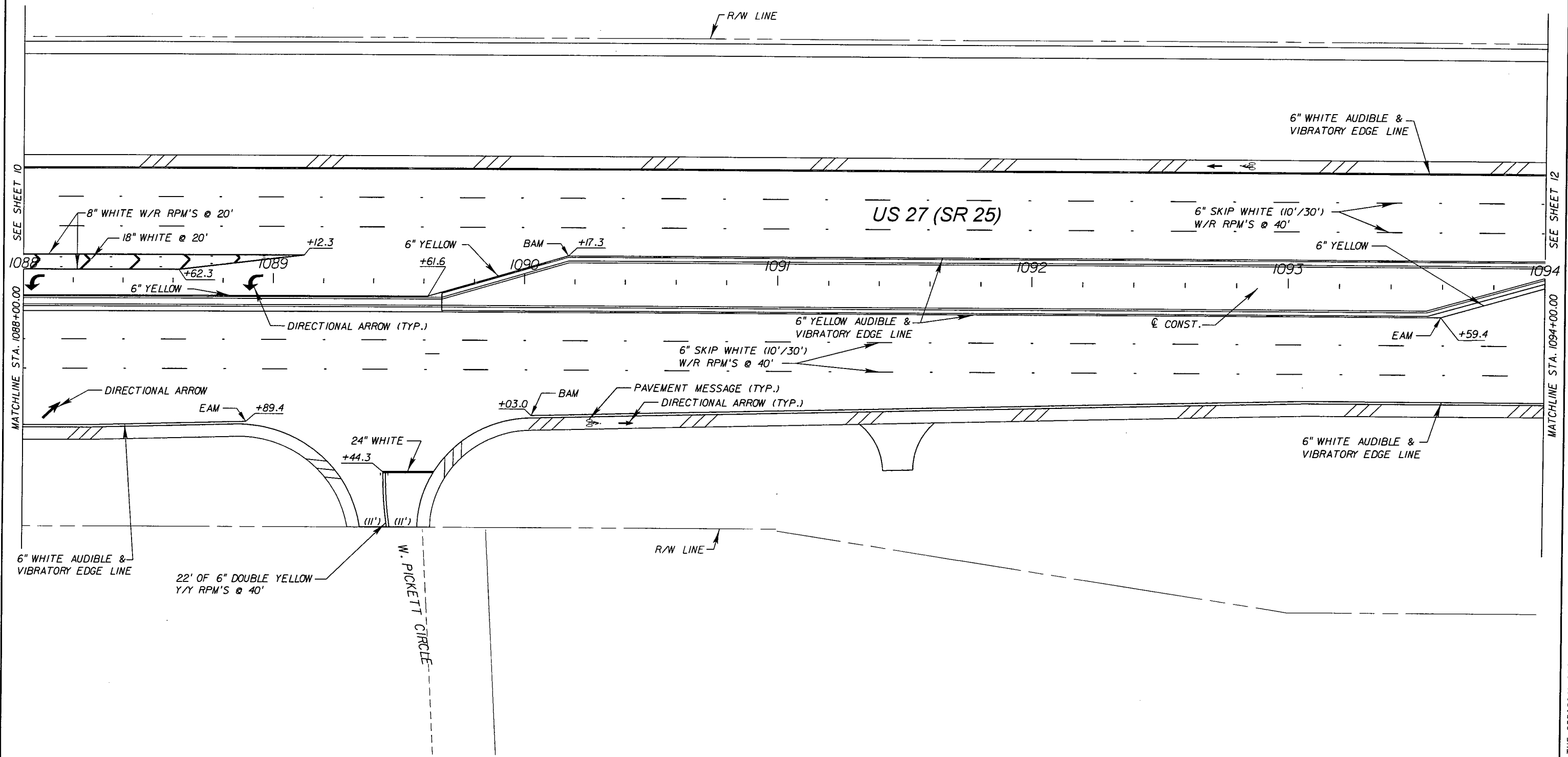

SEE SHEET 10
MATCHLINE STA. 1088+00.00

SEE SHEET 12
MATCHLINE STA. 1094+00.00

NOTE: ALL LANES 12' UNLESS OTHERWISE NOTED.

REVISIONS			
DATE	DESCRIPTION	DATE	DESCRIPTION

Ayres Associates
8875 Hidden River Parkway, Suite 200
Tampa, Florida 33637
(813) 978-8688
Certificate of Authorization No. 4356
Engineer of Record: David Russell Hayward, P.E.
P.E. License Number: 56757

STATE OF FLORIDA DEPARTMENT OF TRANSPORTATION		
ROAD NO.	COUNTY	FINANCIAL PROJECT ID
SR 25	HIGHLANDS	194485-4-52-01

PAVEMENT MARKING PLANS

SHEET NO.
11

NOTICE: THE OFFICIAL RECORD OF THIS SHEET IS THE ELECTRONIC FILE SIGNED AND SEALED UNDER RULE 61G15-23.003, F.A.C.

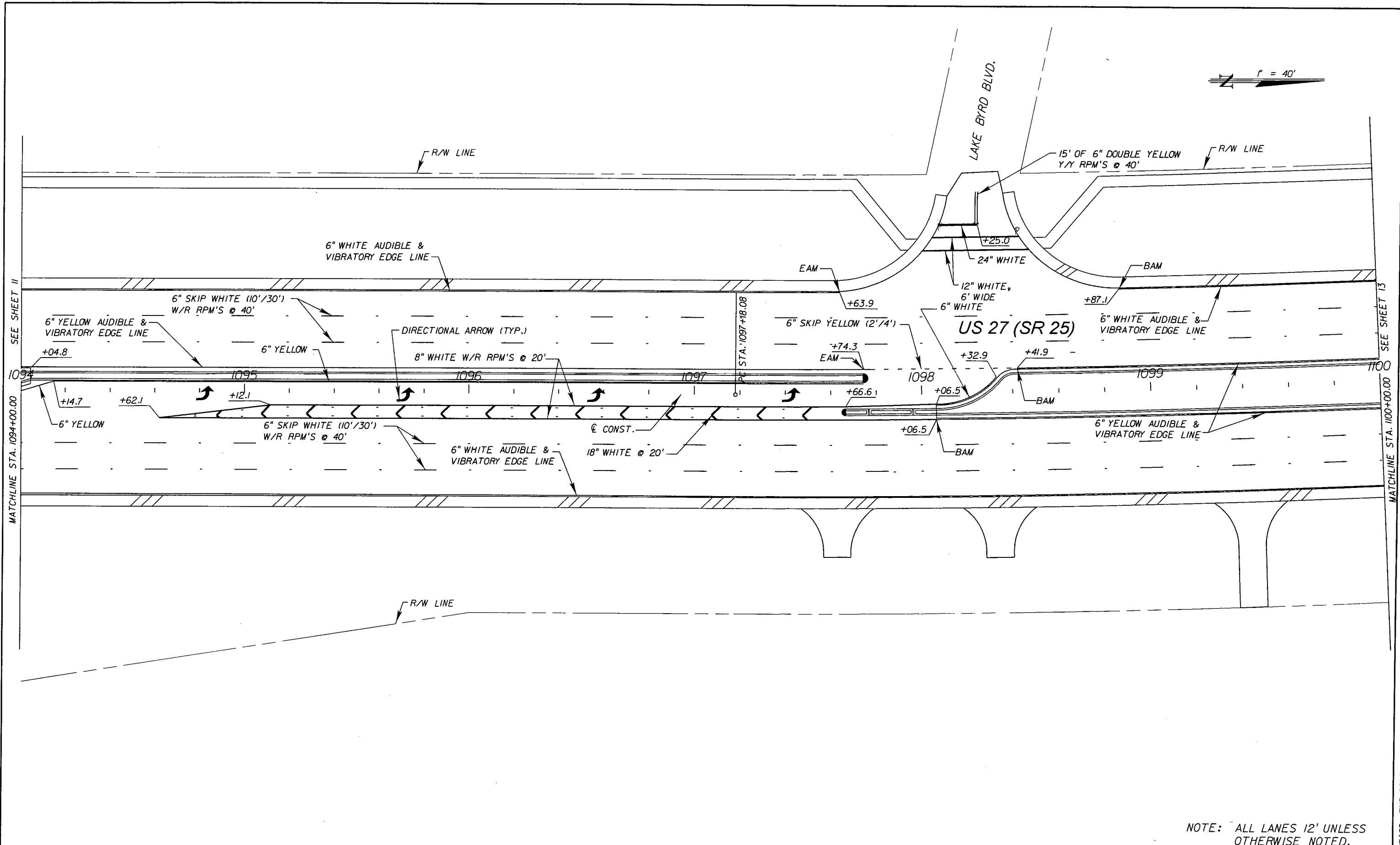

NOTE: ALL LANES 12' UNLESS OTHERWISE NOTED.

REVISIONS			
DATE	DESCRIPTION	DATE	DESCRIPTION

Ayres Associates
 8875 Hidden River Parkway, Suite 200
 Tampa, Florida 33637
 (813) 978-8688
 Certificate of Authorization No. 4356
 Engineer of Record: David Russell Hayward, P.E.
 P.E. License Number: 56757

STATE OF FLORIDA DEPARTMENT OF TRANSPORTATION		
ROAD NO.	COUNTY	FINANCIAL PROJECT ID
SR 25	HIGHLANDS	194485-4-52-01

PAVEMENT MARKING PLANS

SHEET NO.
12

NOTICE: THE OFFICIAL RECORD OF THIS SHEET IS THE ELECTRONIC FILE SIGNED AND SEALED UNDER RULE 61G15-23.003, F.A.C.

1" = 40'

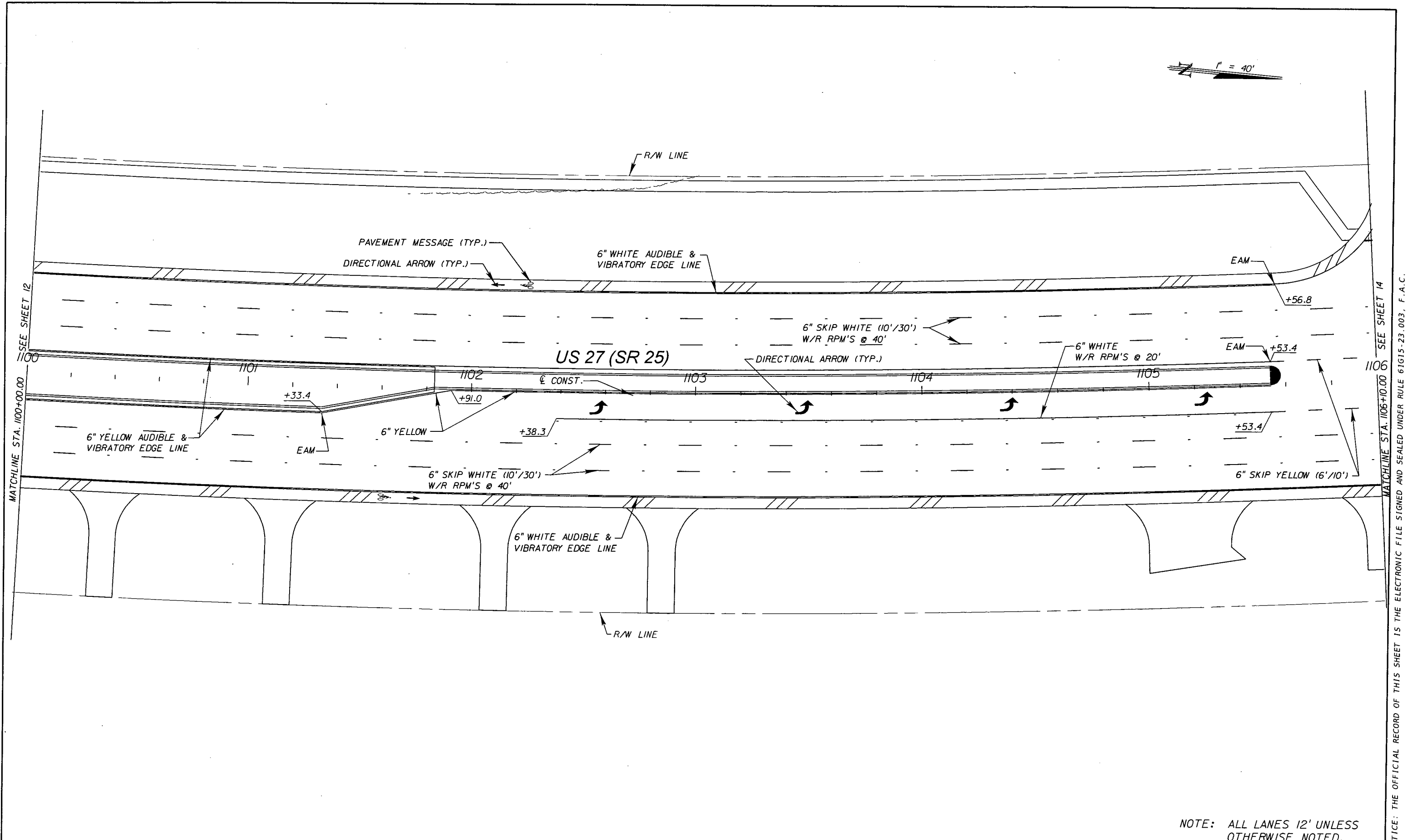

MATCHLINE STA. 1100+00.00 SEE SHEET 12

MATCHLINE STA. 1106+10.00 SEE SHEET 14

NOTICE: THE OFFICIAL RECORD OF THIS SHEET IS THE ELECTRONIC FILE SIGNED AND SEALED UNDER RULE 61G15-23.003, F.A.C.

NOTE: ALL LANES 12' UNLESS OTHERWISE NOTED.

REVISIONS				Ayres Associates 8875 Hidden River Parkway, Suite 200 Tampa, Florida 33637 (813) 978-8688 Certificate of Authorization No. 4356 Engineer of Record: David Russell Hayward, P.E. P.E. License Number: 56757	STATE OF FLORIDA DEPARTMENT OF TRANSPORTATION			SHEET NO. 13
DATE	DESCRIPTION	DATE	DESCRIPTION		ROAD NO.	COUNTY	FINANCIAL PROJECT ID	
				SR 25	HIGHLANDS	194485-4-52-01	PAVEMENT MARKING PLANS	

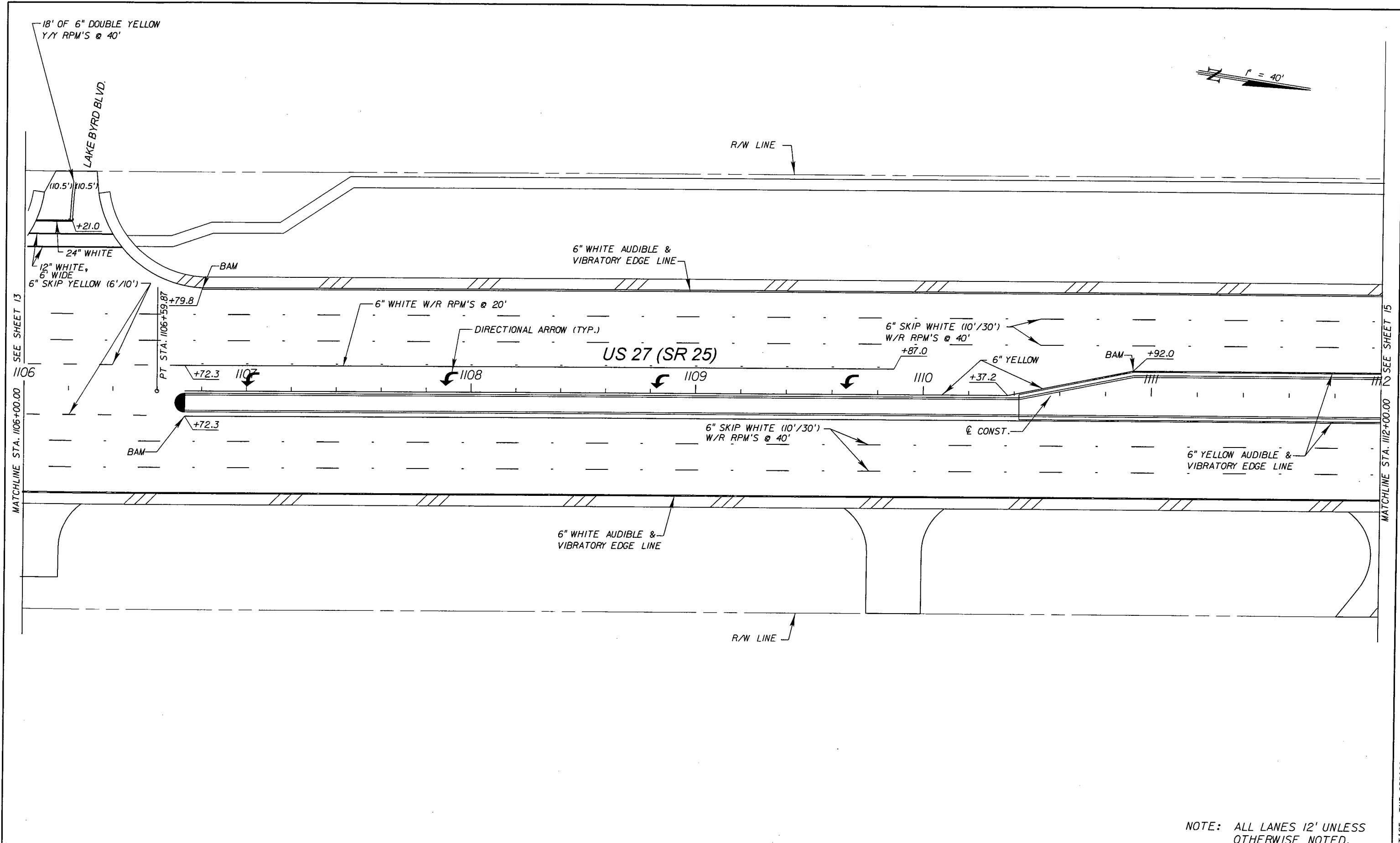

MATCHLINE STA. 1106+00.00 SEE SHEET 13

MATCHLINE STA. 1112+00.00 SEE SHEET 15

NOTE: ALL LANES 12' UNLESS OTHERWISE NOTED.

REVISIONS				STATE OF FLORIDA DEPARTMENT OF TRANSPORTATION			PAVEMENT MARKING PLANS	SHEET NO. 14
DATE	DESCRIPTION	DATE	DESCRIPTION	ROAD NO.	COUNTY	FINANCIAL PROJECT ID		
				SR 25	HIGHLANDS	194485-4-52-01		

Ayres Associates
8875 Hidden River Parkway, Suite 200
Tampa, Florida 33637
(813) 978-8688
Certificate of Authorization No. 4356
Engineer of Record: David Russell Hayward, P.E.
P.E. License Number: 56757

NOTICE: THE OFFICIAL RECORD OF THIS SHEET IS THE ELECTRONIC FILE SIGNED AND SEALED UNDER RULE 61G15-23.003, F.A.C.

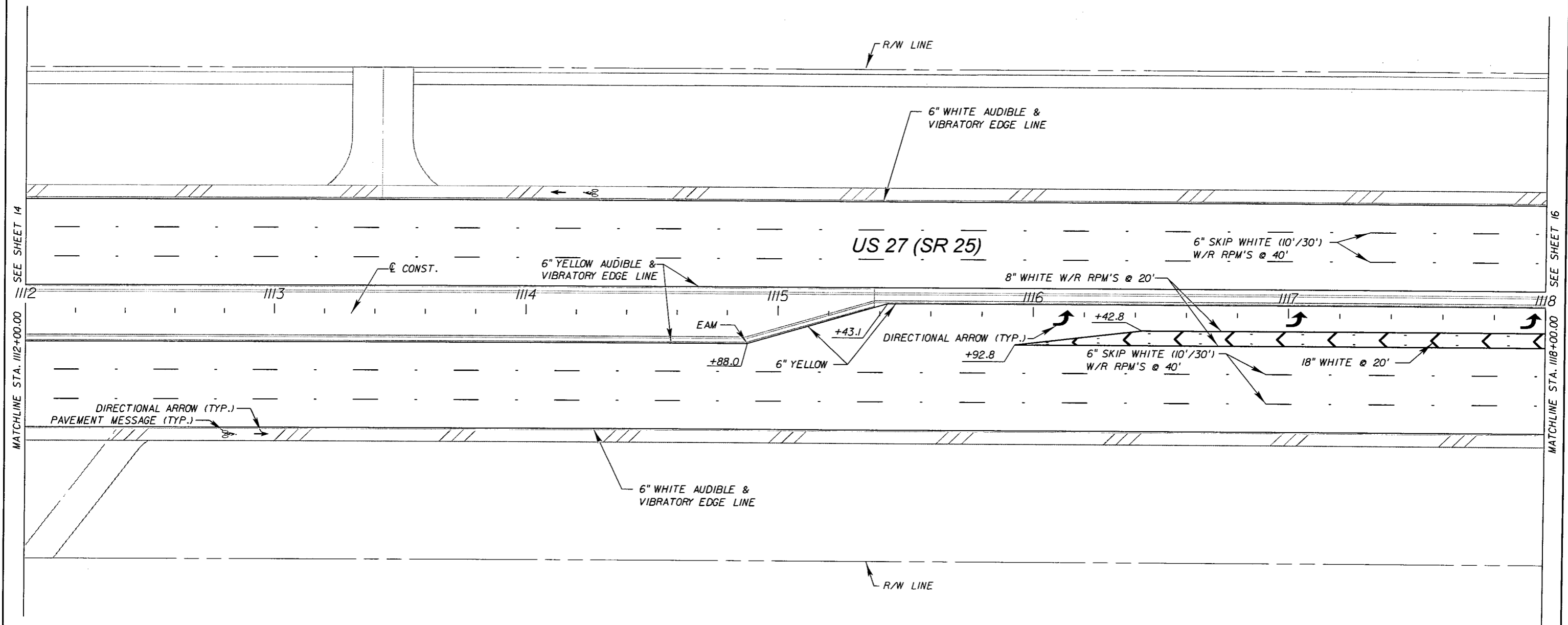

MATCHLINE STA. 1112+00.00 SEE SHEET 14

MATCHLINE STA. 1118+00.00 SEE SHEET 16

NOTICE: THE OFFICIAL RECORD OF THIS SHEET IS THE ELECTRONIC FILE SIGNED AND SEALED UNDER RULE 61G15-23.003, F.A.C.

NOTE: ALL LANES 12' UNLESS OTHERWISE NOTED.

REVISIONS				Ayres Associates 8875 Hidden River Parkway, Suite 200 Tampa, Florida 33637 (813) 978-8688 Certificate of Authorization No. 4356 Engineer of Record: David Russell Hayward, P.E. P.E. License Number: 56757	STATE OF FLORIDA DEPARTMENT OF TRANSPORTATION			SHEET NO. 15
DATE	DESCRIPTION	DATE	DESCRIPTION		ROAD NO.	COUNTY	FINANCIAL PROJECT ID	
				SR 25	HIGHLANDS	194485-4-52-01	PAVEMENT MARKING PLANS	

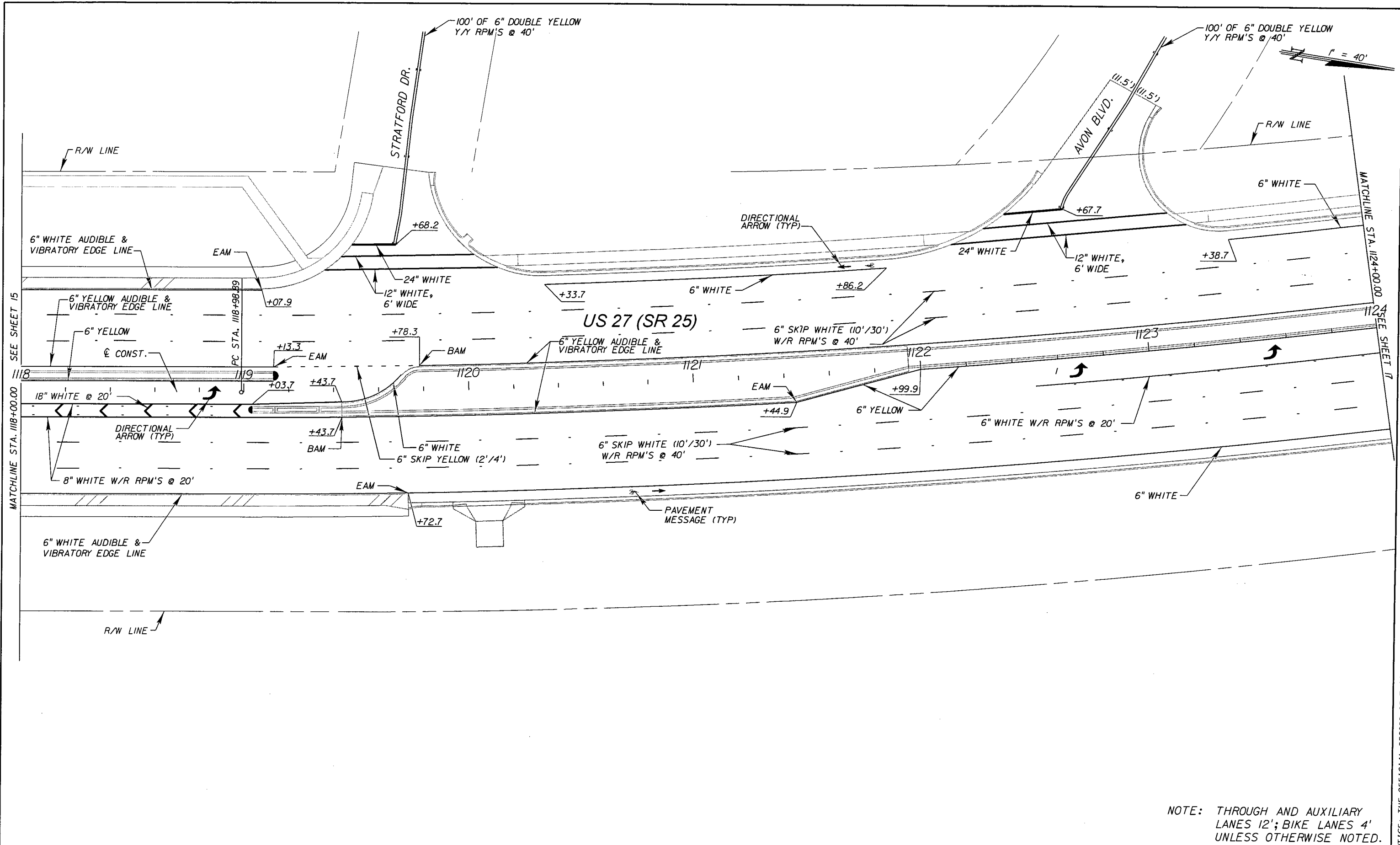

NOTE: THROUGH AND AUXILIARY LANES 12'; BIKE LANES 4' UNLESS OTHERWISE NOTED.

REVISIONS				Ayres Associates 8875 Hidden River Parkway, Suite 200 Tampa, Florida 33637 (813) 978-8688 Certificate of Authorization No. 4356 Engineer of Record: David Russell Hayward, P.E. P.E. License Number: 56757	STATE OF FLORIDA DEPARTMENT OF TRANSPORTATION			PAVEMENT MARKING PLANS	SHEET NO. 16
DATE	DESCRIPTION	DATE	DESCRIPTION		ROAD NO.	COUNTY	FINANCIAL PROJECT ID		
				SR 25	HIGHLANDS	194485-4-52-01			

NOTICE: THE OFFICIAL RECORD OF THIS SHEET IS THE ELECTRONIC FILE SIGNED AND SEALED UNDER RULE 61G15-23.003, F.A.C.

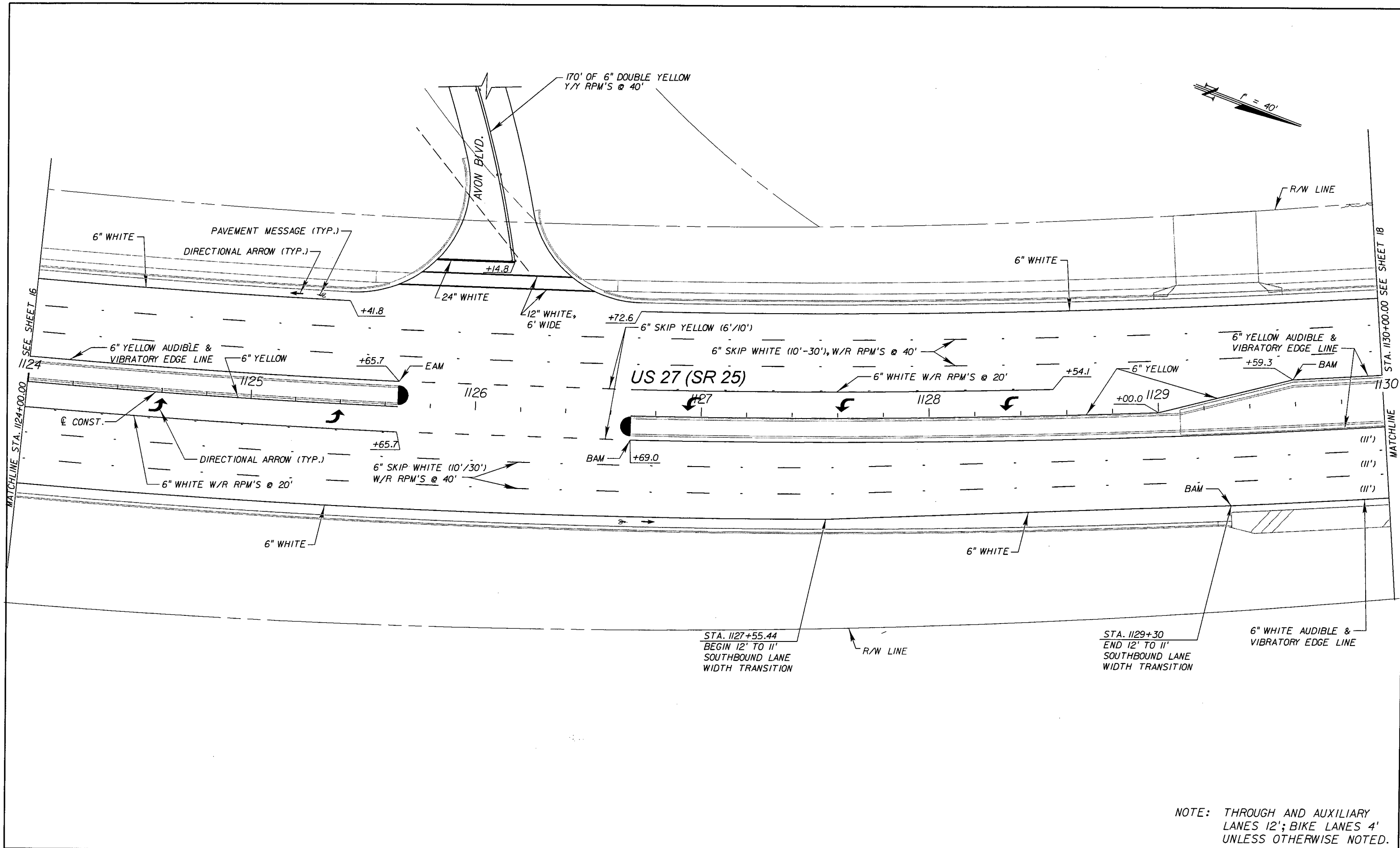

STA. 1127+55.44
BEGIN 12' TO 11'
SOUTHBOUND LANE
WIDTH TRANSITION

STA. 1129+30
END 12' TO 11'
SOUTHBOUND LANE
WIDTH TRANSITION

NOTE: THROUGH AND AUXILIARY
LANES 12'; BIKE LANES 4'
UNLESS OTHERWISE NOTED.

REVISIONS				Ayres Associates 8875 Hidden River Parkway, Suite 200 Tampa, Florida 33637 (813) 978-8688 Certificate of Authorization No. 4356 Engineer of Record: David Russell Hayward, P.E. P.E. License Number: 56757	STATE OF FLORIDA DEPARTMENT OF TRANSPORTATION			PAVEMENT MARKING PLANS	SHEET NO. 17
DATE	DESCRIPTION	DATE	DESCRIPTION		ROAD NO.	COUNTY	FINANCIAL PROJECT ID		
				SR 25	HIGHLANDS	194485-4-52-01			

NOTICE: THE OFFICIAL RECORD OF THIS SHEET IS THE ELECTRONIC FILE SIGNED AND SEALED UNDER RULE 61G15-23.003, F.A.C.

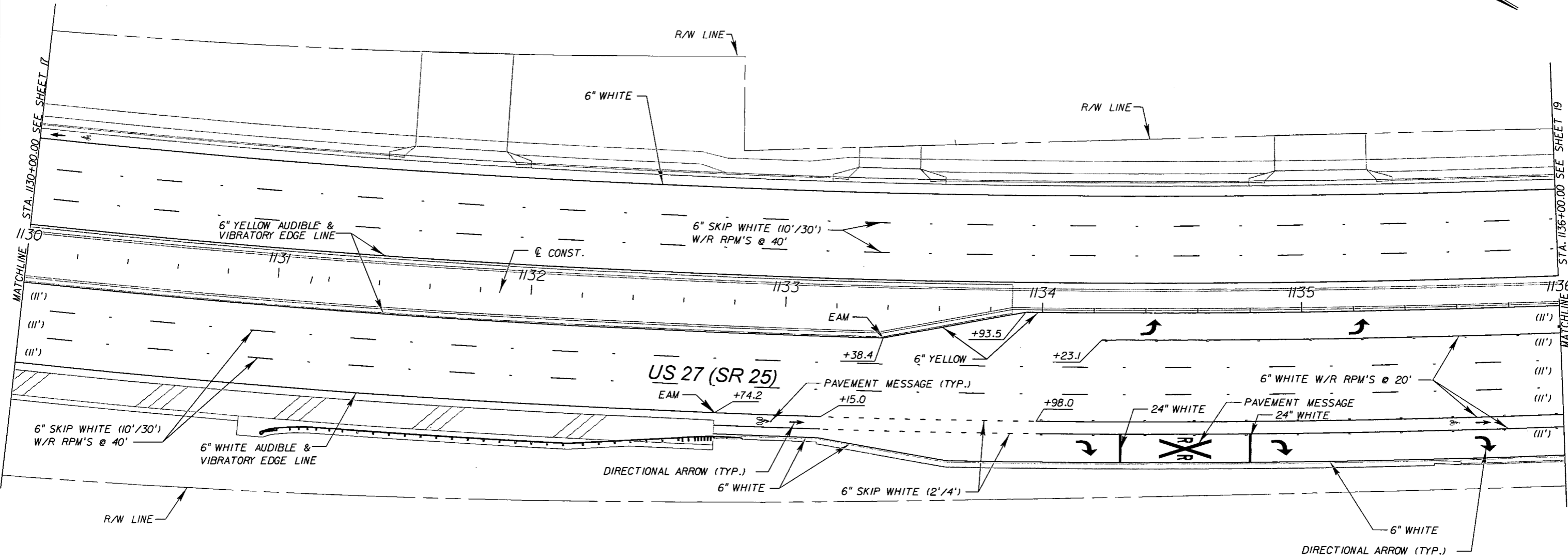
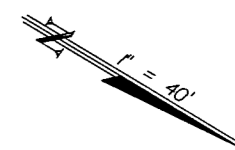

MATCHLINE STA. 1130+00.00 SEE SHEET 17

MATCHLINE STA. 1136+00.00 SEE SHEET 19

NOTE: THROUGH AND AUXILIARY LANES 12'; BIKE LANES 4' UNLESS OTHERWISE NOTED.

REVISIONS				STATE OF FLORIDA DEPARTMENT OF TRANSPORTATION			SHEET NO.
DATE	DESCRIPTION	DATE	DESCRIPTION	ROAD NO.	COUNTY	FINANCIAL PROJECT ID	
				SR 25	HIGHLANDS	194485-4-52-01	18

Ayres Associates
8875 Hidden River Parkway, Suite 200
Tampa, Florida 33637
(813) 978-8688
Certificate of Authorization No. 4356
Engineer of Record: David Russell Hayward, P.E.
P.E. License Number: 56757

NOTICE: THE OFFICIAL RECORD OF THIS SHEET IS THE ELECTRONIC FILE SIGNED AND SEALED UNDER RULE 61G15-23.003, F.A.C.

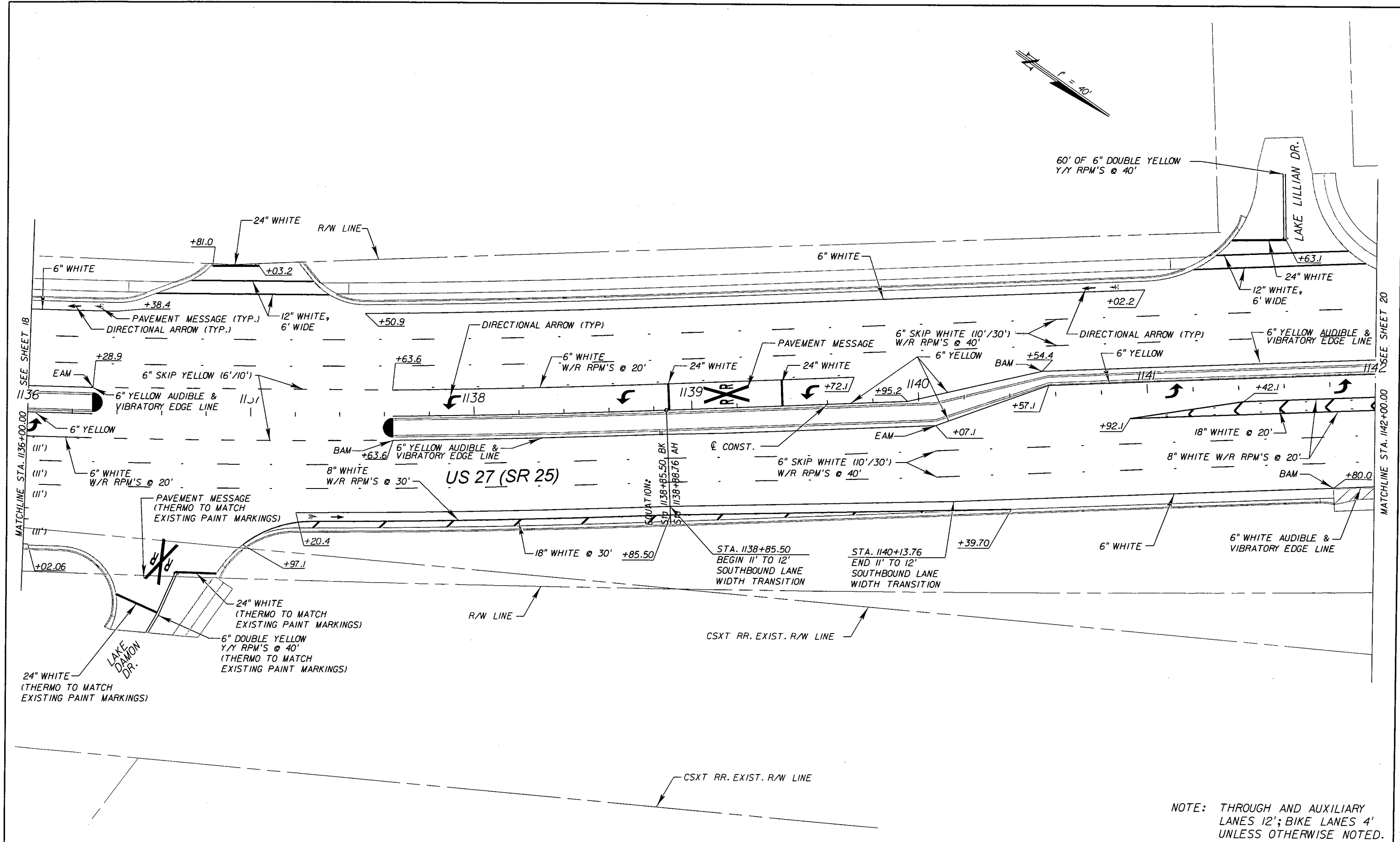

NOTE: THROUGH AND AUXILIARY LANES 12'; BIKE LANES 4' UNLESS OTHERWISE NOTED.

REVISIONS			
DATE	DESCRIPTION	DATE	DESCRIPTION

Ayres Associates
 8875 Hidden River Parkway, Suite 200
 Tampa, Florida 33637
 (813) 978-8688
 Certificate of Authorization No. 4356
 Engineer of Record: David Russell Hayward, P.E.
 P.E. License Number: 56757

STATE OF FLORIDA DEPARTMENT OF TRANSPORTATION		
ROAD NO.	COUNTY	FINANCIAL PROJECT ID
SR 25	HIGHLANDS	194485-4-52-01

PAVEMENT MARKING PLANS

SHEET NO.
19

NOTICE: THE OFFICIAL RECORD OF THIS SHEET IS THE ELECTRONIC FILE SIGNED AND SEALED UNDER RULE 61G15-23.003, F.A.C.

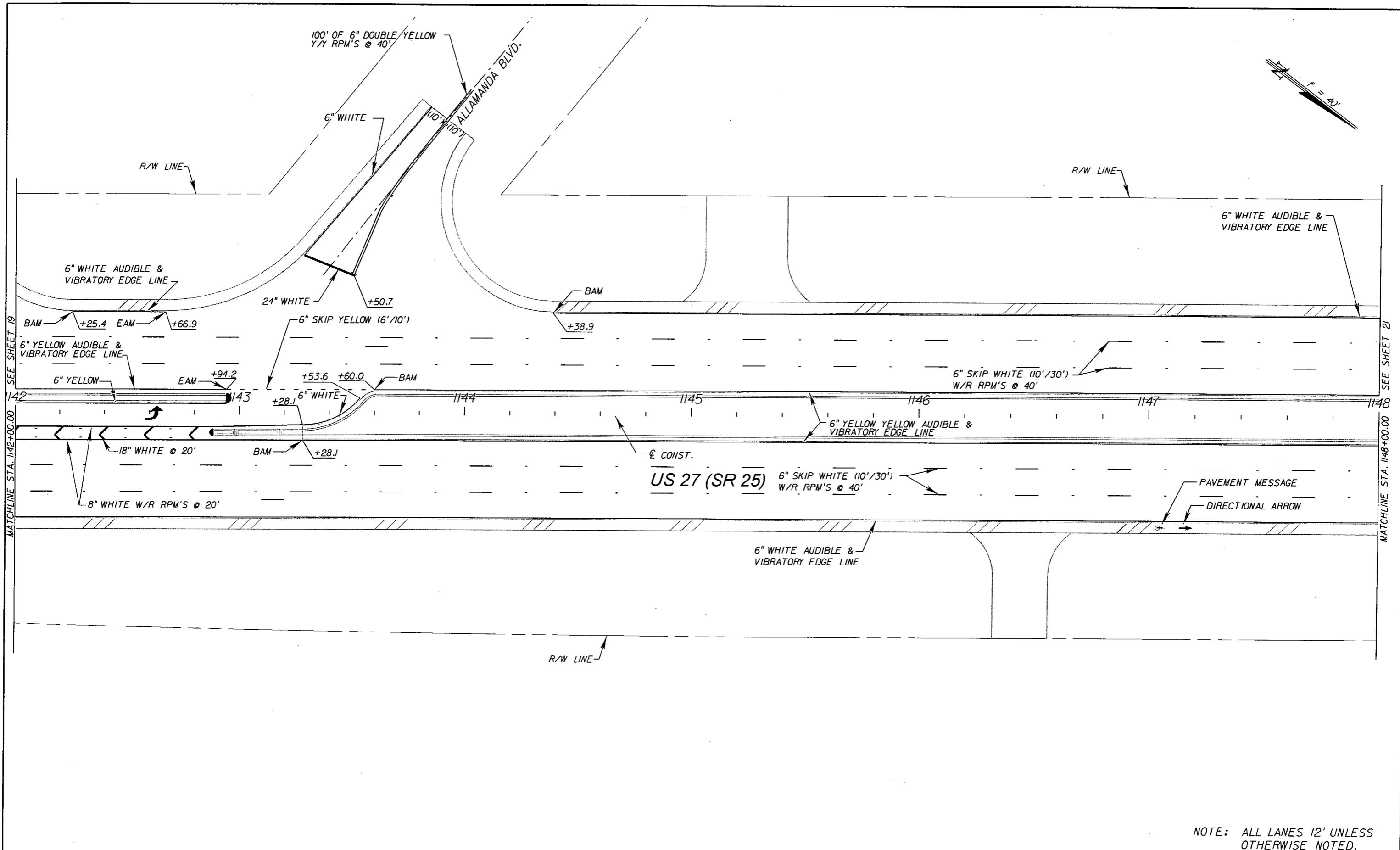

NOTE: ALL LANES 12' UNLESS OTHERWISE NOTED.

REVISIONS				STATE OF FLORIDA DEPARTMENT OF TRANSPORTATION			SHEET NO.
DATE	DESCRIPTION	DATE	DESCRIPTION	ROAD NO.	COUNTY	FINANCIAL PROJECT ID	
				SR 25	HIGHLANDS	194485-4-52-01	20

Ayres Associates
8875 Hidden River Parkway, Suite 200
Tampa, Florida 33637
(813) 978-8688
Certificate of Authorization No. 4356
Engineer of Record: David Russell Hayward, P.E.
P.E. License Number: 56757

PAVEMENT MARKING PLANS

NOTICE: THE OFFICIAL RECORD OF THIS SHEET IS THE ELECTRONIC FILE SIGNED AND SEALED UNDER RULE 61G15-23.003, F.A.C.

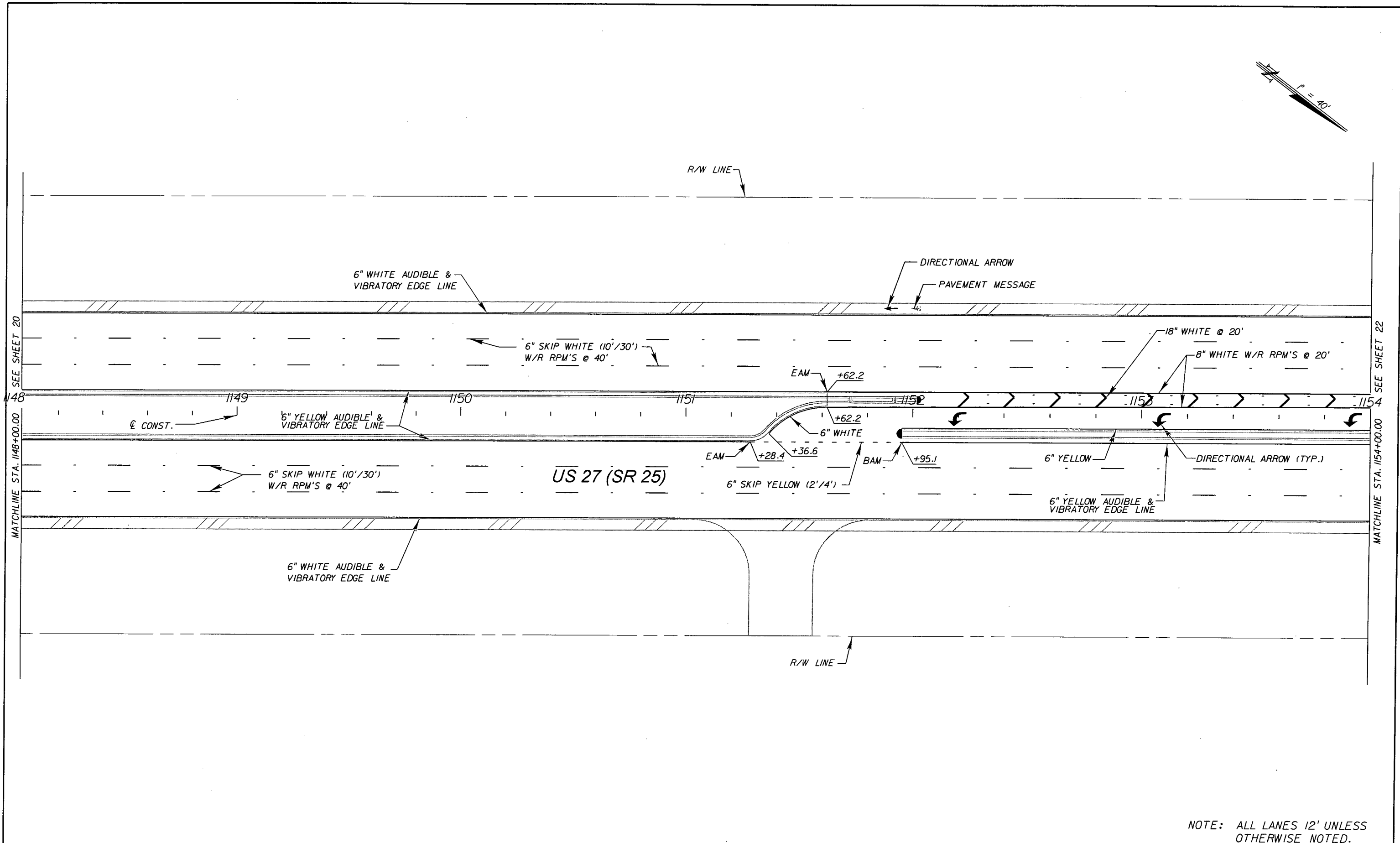
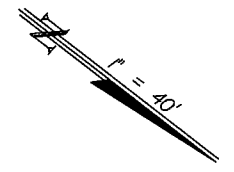

MATCHLINE STA. 1148+00.00 SEE SHEET 20

MATCHLINE STA. 1154+00.00 SEE SHEET 22

NOTE: ALL LANES 12' UNLESS OTHERWISE NOTED.

REVISIONS				Ayres Associates 8875 Hidden River Parkway, Suite 200 Tampa, Florida 33637 (813) 978-8688 Certificate of Authorization No. 4356 Engineer of Record: David Russell Hayward, P.E. P.E. License Number: 56757	STATE OF FLORIDA DEPARTMENT OF TRANSPORTATION			PAVEMENT MARKING PLANS	SHEET NO. 21
DATE	DESCRIPTION	DATE	DESCRIPTION		ROAD NO.	COUNTY	FINANCIAL PROJECT ID		
				SR 25	HIGHLANDS	194485-4-52-01			

NOTICE: THE OFFICIAL RECORD OF THIS SHEET IS THE ELECTRONIC FILE SIGNED AND SEALED UNDER RULE 61G15-23.003, F.A.C.

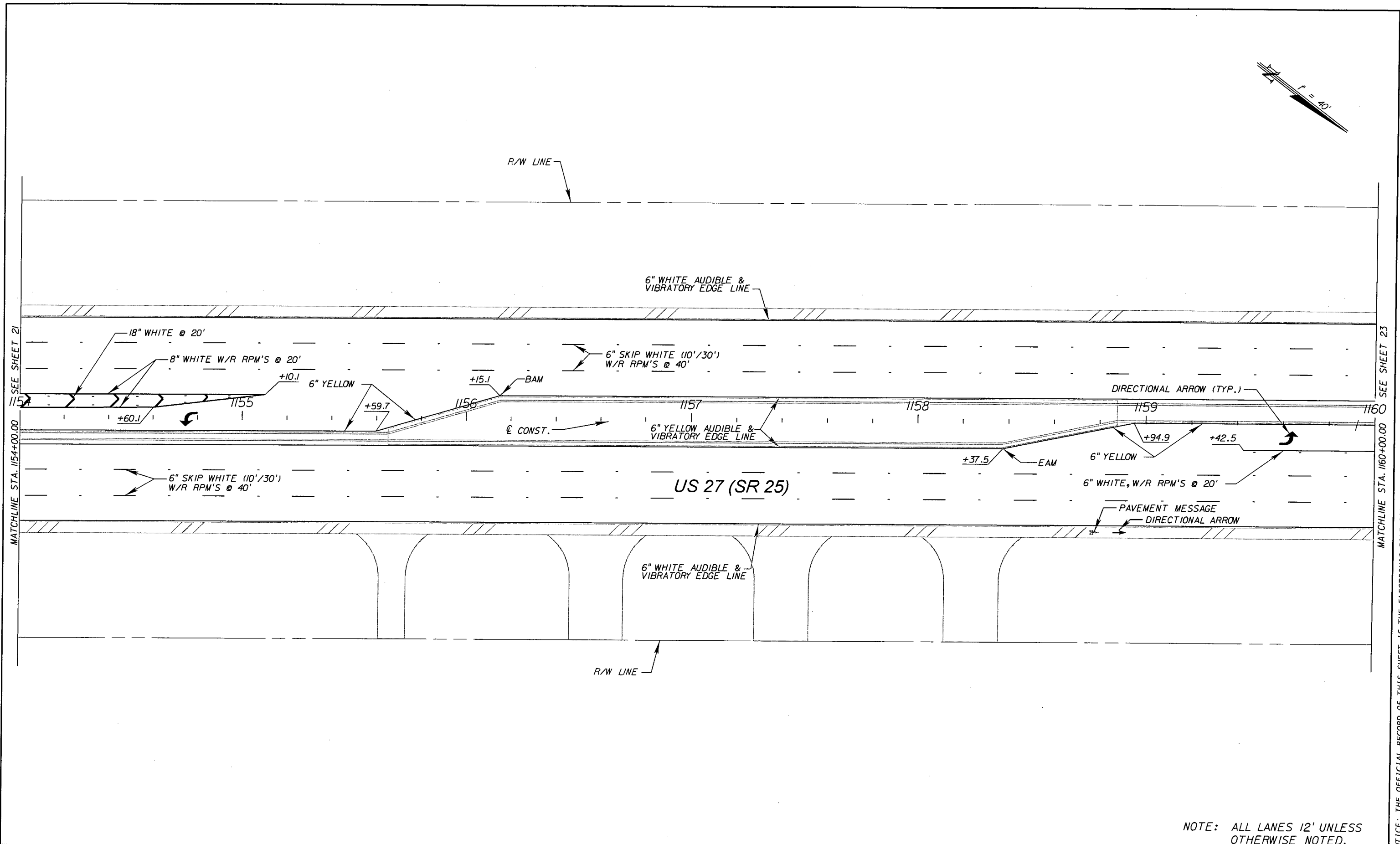
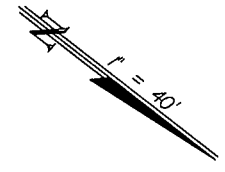

MATCHLINE STA. 1154+00.00 SEE SHEET 21

MATCHLINE STA. 1160+00.00 SEE SHEET 23

NOTICE: THE OFFICIAL RECORD OF THIS SHEET IS THE ELECTRONIC FILE SIGNED AND SEALED UNDER RULE 61G15-23.003, F.A.C.

NOTE: ALL LANES 12' UNLESS OTHERWISE NOTED.

REVISIONS				Ayres Associates 8875 Hidden River Parkway, Suite 200 Tampa, Florida 33637 (813) 978-8688 Certificate of Authorization No. 4356 Engineer of Record: David Russell Hayward, P.E. P.E. License Number: 56757	STATE OF FLORIDA DEPARTMENT OF TRANSPORTATION			PAVEMENT MARKING PLANS	SHEET NO. 22
DATE	DESCRIPTION	DATE	DESCRIPTION		ROAD NO.	COUNTY	FINANCIAL PROJECT ID		
				SR 25	HIGHLANDS	194485-4-52-01			

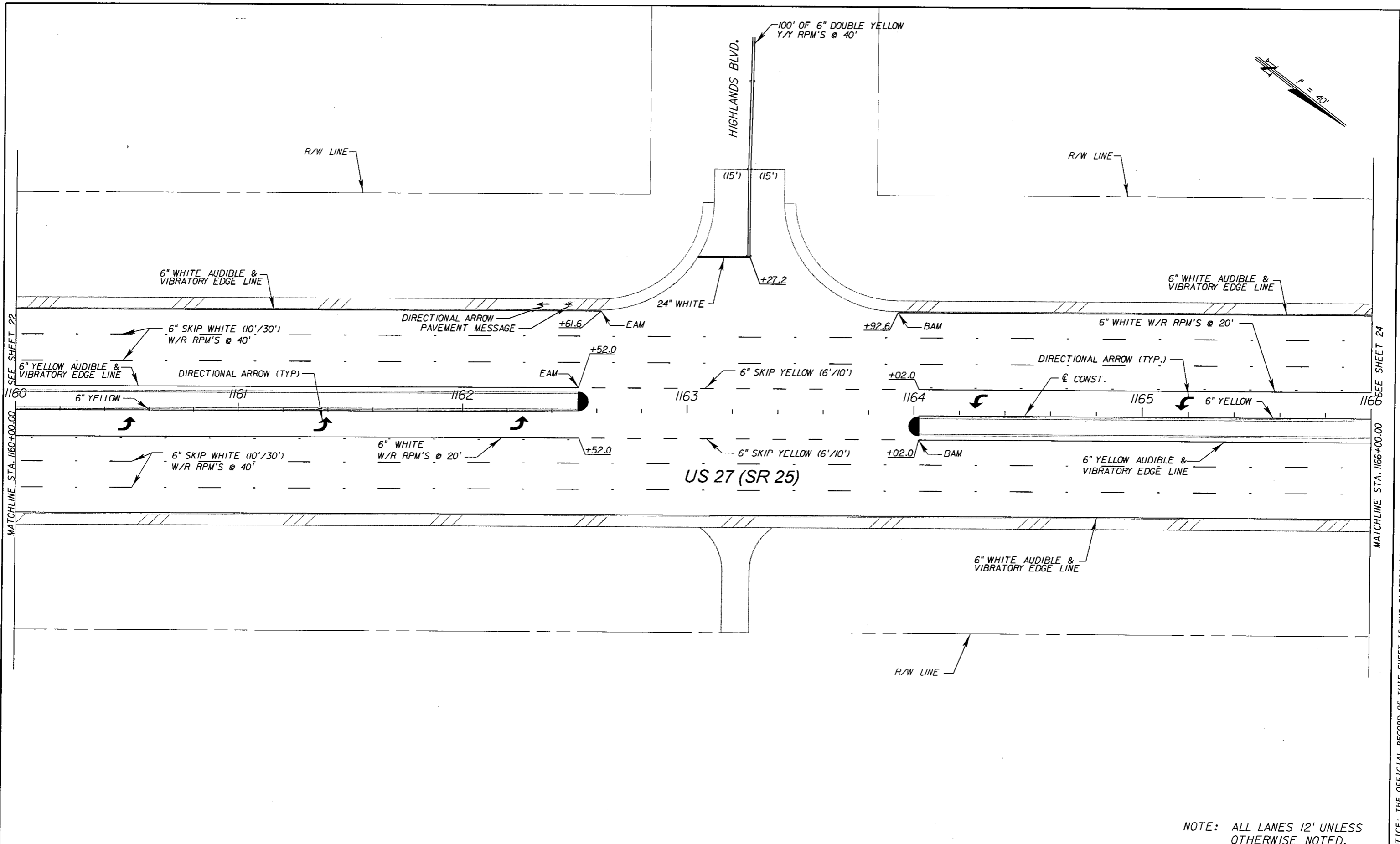

NOTE: ALL LANES 12' UNLESS OTHERWISE NOTED.

REVISIONS				Ayres Associates 8875 Hidden River Parkway, Suite 200 Tampa, Florida 33637 (813) 978-8688 Certificate of Authorization No. 4356 Engineer of Record: David Russell Hayward, P.E. P.E. License Number: 56757	STATE OF FLORIDA DEPARTMENT OF TRANSPORTATION			PAVEMENT MARKING PLANS	SHEET NO. 23
DATE	DESCRIPTION	DATE	DESCRIPTION		ROAD NO.	COUNTY	FINANCIAL PROJECT ID		
				SR 25	HIGHLANDS	194485-4-52-01			

NOTICE: THE OFFICIAL RECORD OF THIS SHEET IS THE ELECTRONIC FILE SIGNED AND SEALED UNDER RULE 61G15-23.003, F.A.C.

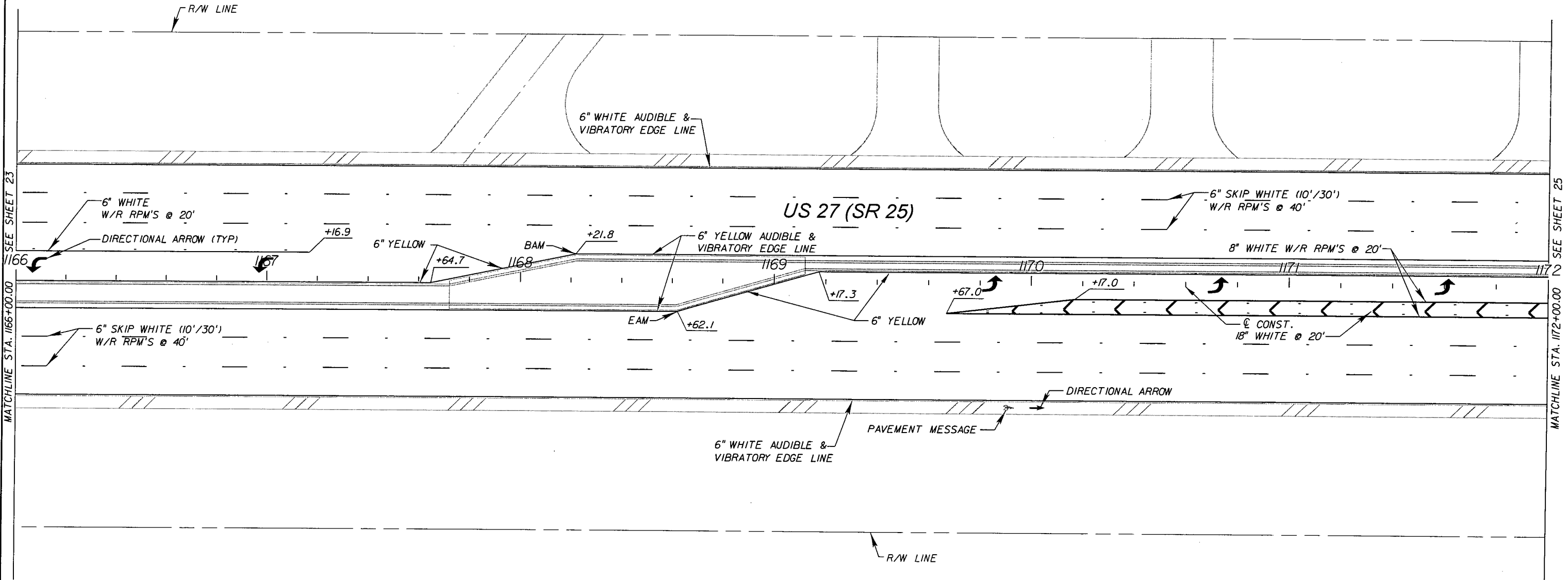
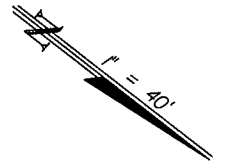

MATCHLINE STA. 1166+00.00 SEE SHEET 23

MATCHLINE STA. 1172+00.00 SEE SHEET 25

NOTICE: THE OFFICIAL RECORD OF THIS SHEET IS THE ELECTRONIC FILE SIGNED AND SEALED UNDER RULE 61G15-23.003, F.A.C.

NOTE: ALL LANES 12' UNLESS OTHERWISE NOTED.

REVISIONS				STATE OF FLORIDA DEPARTMENT OF TRANSPORTATION			PAVEMENT MARKING PLANS	SHEET NO. 24
DATE	DESCRIPTION	DATE	DESCRIPTION	ROAD NO.	COUNTY	FINANCIAL PROJECT ID		
				SR 25	HIGHLANDS	194485-4-52-01		

Ayres Associates
8875 Hidden River Parkway, Suite 200
Tampa, Florida 33637
(813) 978-8688
Certificate of Authorization No. 4356
Engineer of Record: David Russell Hayward, P.E.
P.E. License Number: 56757

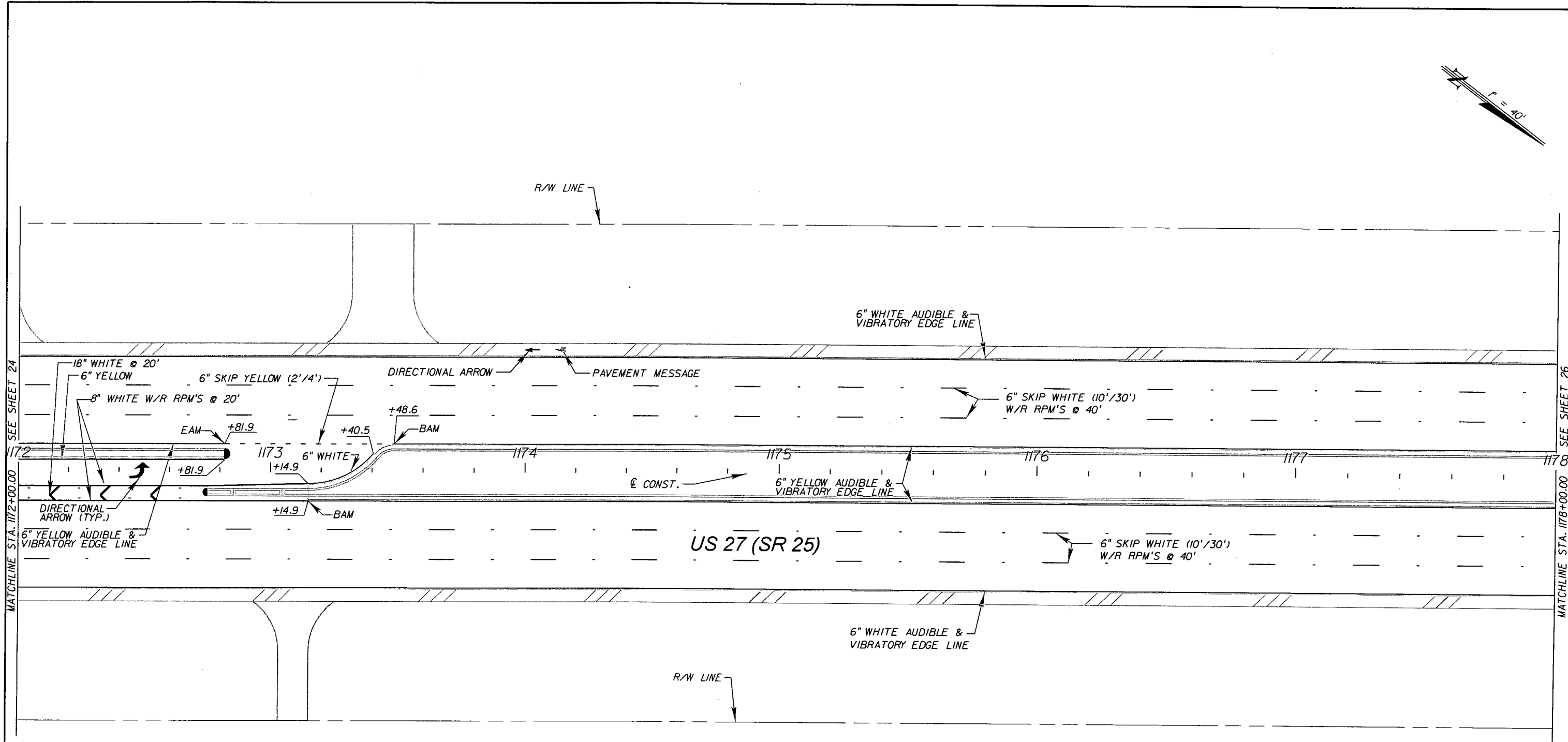
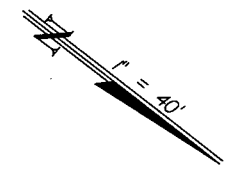

MATCHLINE STA. 1172+00.00 SEE SHEET 24

MATCHLINE STA. 1178+00.00 SEE SHEET 26

NOTE: ALL LANES 12' UNLESS OTHERWISE NOTED.

REVISIONS				STATE OF FLORIDA DEPARTMENT OF TRANSPORTATION			SHEET NO.
DATE	DESCRIPTION	DATE	DESCRIPTION	ROAD NO.	COUNTY	FINANCIAL PROJECT ID	
				SR 25	HIGHLANDS	194485-4-52-01	25

Ayres Associates
8875 Hidden River Parkway, Suite 200
Tampa, Florida 33637
(813) 978-8688
Certificate of Authorization No. 4356
Engineer of Record: David Russell Hayward, P.E.
P.E. License Number: 56757

PAVEMENT MARKING PLANS

NOTICE: THE OFFICIAL RECORD OF THIS SHEET IS THE ELECTRONIC FILE SIGNED AND SEALED UNDER RULE 61G15-23.003, F.A.C.

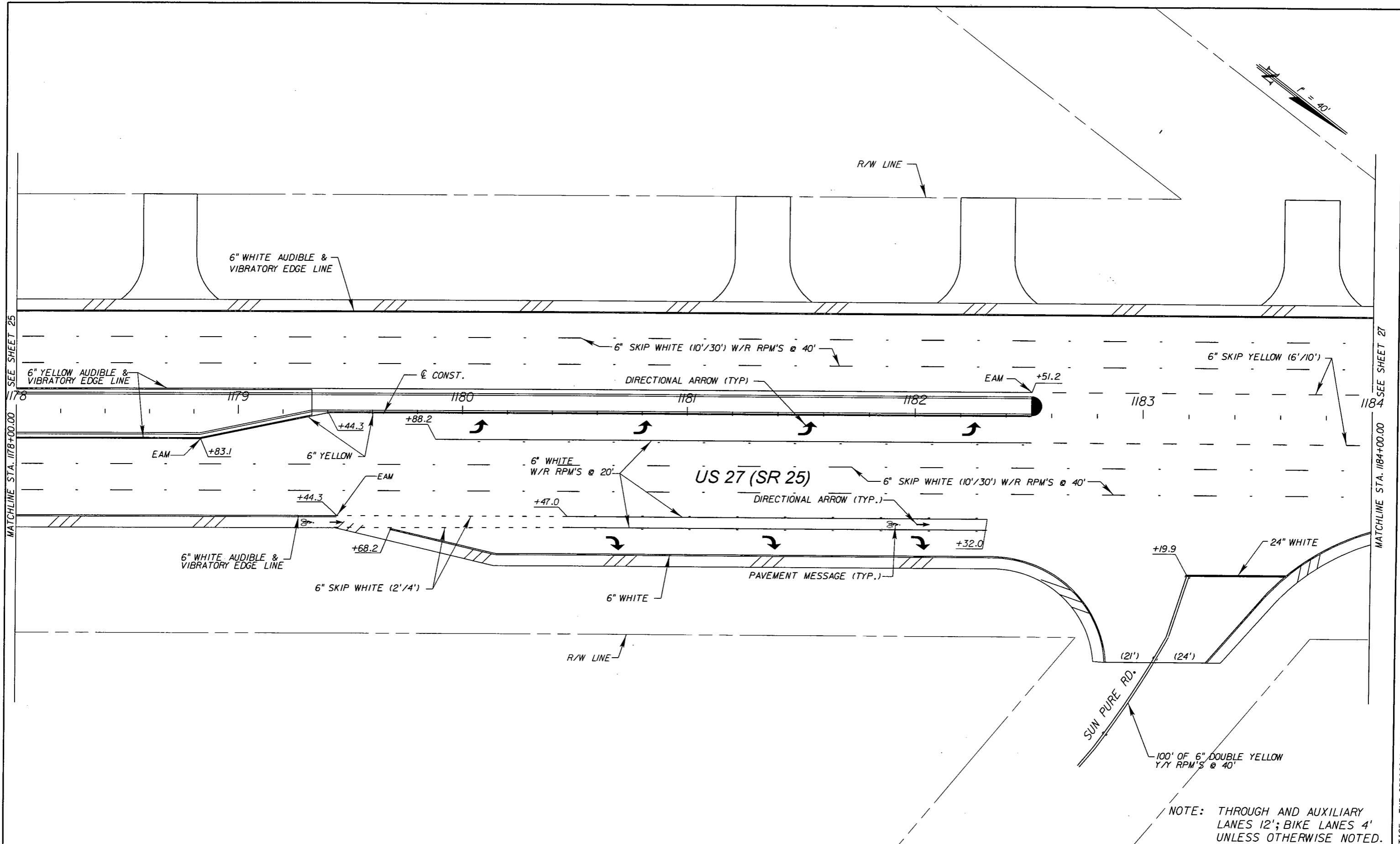

MATCHLINE STA. 1178+00.00 SEE SHEET 25

MATCHLINE STA. 1184+00.00 SEE SHEET 27

NOTICE: THE OFFICIAL RECORD OF THIS SHEET IS THE ELECTRONIC FILE SIGNED AND SEALED UNDER RULE 61G15-23.003, F.A.C.

REVISIONS			
DATE	DESCRIPTION	DATE	DESCRIPTION

Ayres Associates
 8875 Hidden River Parkway, Suite 200
 Tampa, Florida 33637
 (813) 978-8688
 Certificate of Authorization No. 4356
 Engineer of Record: David Russell Hayward, P.E.
 P.E. License Number: 56757

STATE OF FLORIDA DEPARTMENT OF TRANSPORTATION		
ROAD NO.	COUNTY	FINANCIAL PROJECT ID
SR 25	HIGHLANDS	194485-4-52-01

PAVEMENT MARKING PLANS

SHEET NO.
26

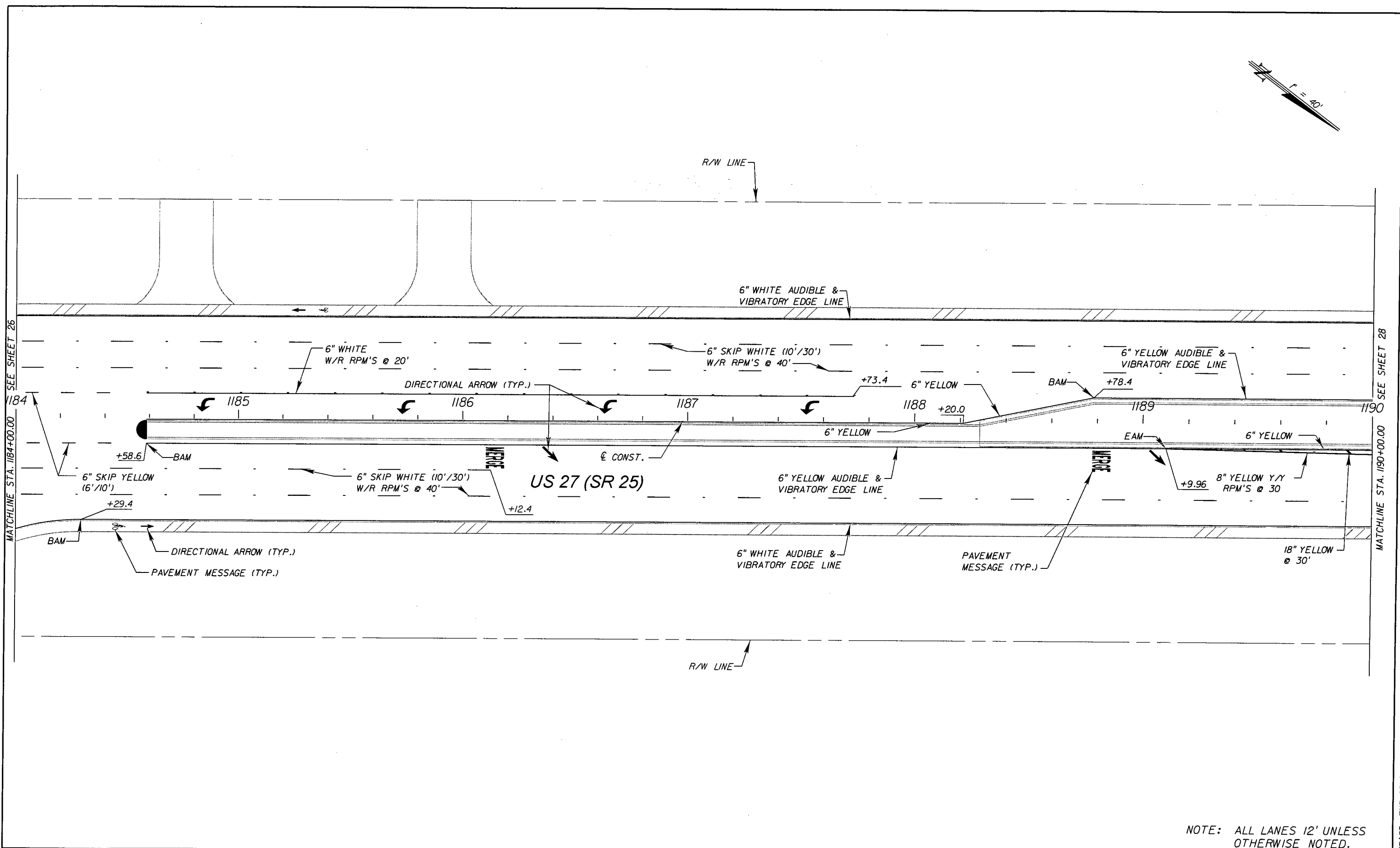
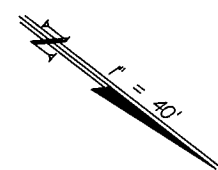

NOTE: ALL LANES 12' UNLESS OTHERWISE NOTED.

REVISIONS				STATE OF FLORIDA DEPARTMENT OF TRANSPORTATION			SHEET NO.
DATE	DESCRIPTION	DATE	DESCRIPTION	ROAD NO.	COUNTY	FINANCIAL PROJECT ID	
				SR 25	HIGHLANDS	194485-4-52-01	27

Ayres Associates
 8875 Hidden River Parkway, Suite 200
 Tampa, Florida 33637
 (813) 978-8688
 Certificate of Authorization No. 4356
 Engineer of Record: David Russell Hayward, P.E.
 P.E. License Number: 56757

PAVEMENT MARKING PLANS

NOTICE: THE OFFICIAL RECORD OF THIS SHEET IS THE ELECTRONIC FILE SIGNED AND SEALED UNDER RULE 61G15-23.003, F.A.C.

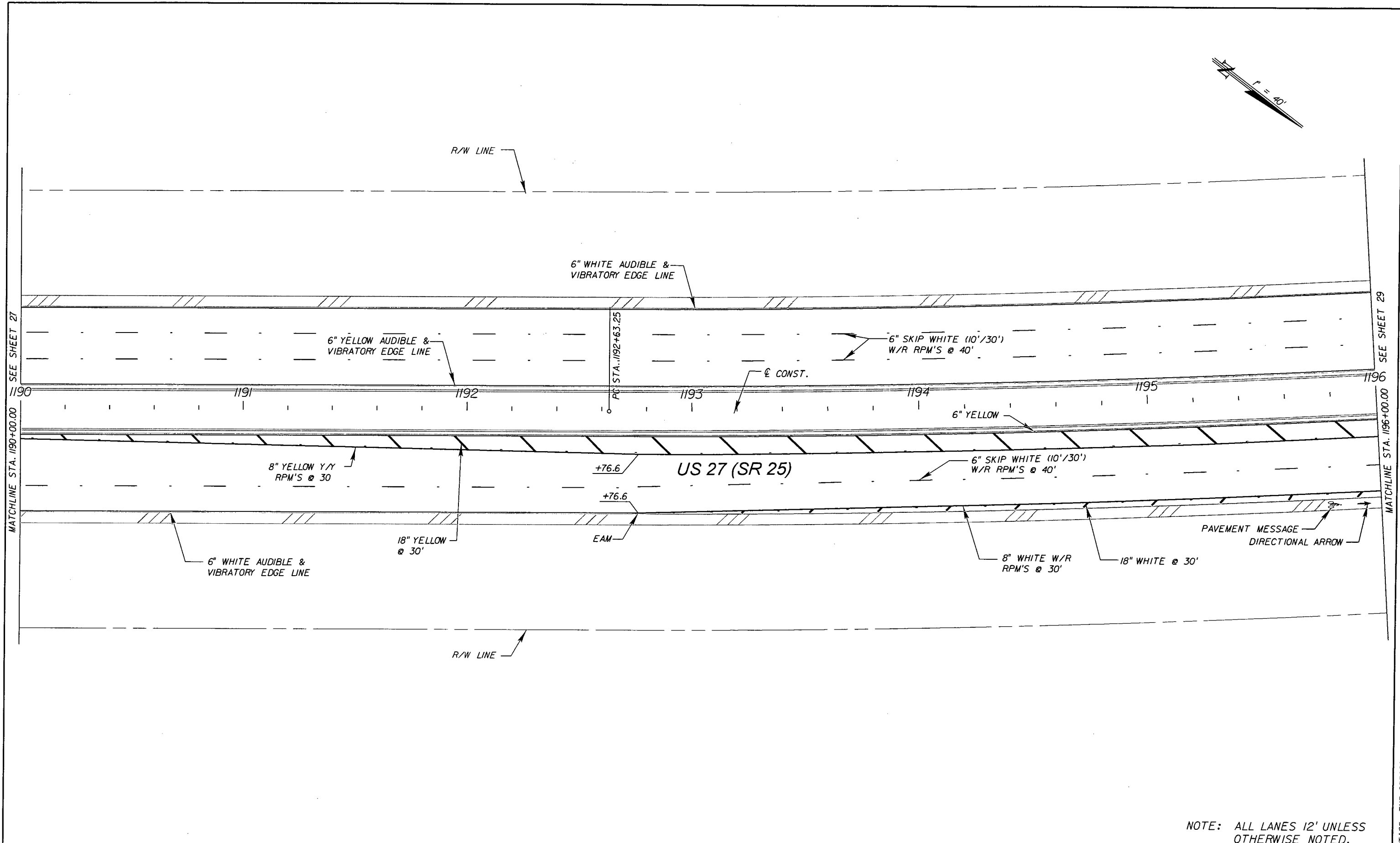
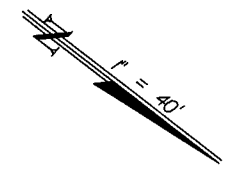

NOTE: ALL LANES 12' UNLESS OTHERWISE NOTED.

REVISIONS				Ayres Associates 8875 Hidden River Parkway, Suite 200 Tampa, Florida 33637 (813) 978-8688 Certificate of Authorization No. 4356 Engineer of Record: David Russell Hayward, P.E. P.E. License Number: 56757	STATE OF FLORIDA DEPARTMENT OF TRANSPORTATION			PAVEMENT MARKING PLANS	SHEET NO. 28
DATE	DESCRIPTION	DATE	DESCRIPTION		ROAD NO.	COUNTY	FINANCIAL PROJECT ID		
				SR 25	HIGHLANDS	194485-4-52-01			

NOTICE: THE OFFICIAL RECORD OF THIS SHEET IS THE ELECTRONIC FILE SIGNED AND SEALED UNDER RULE 61G15-23.003, F.A.C.

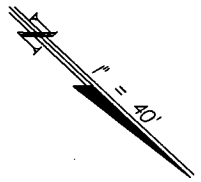

MATCHLINE STA. 1196+00.00 SEE SHEET 28

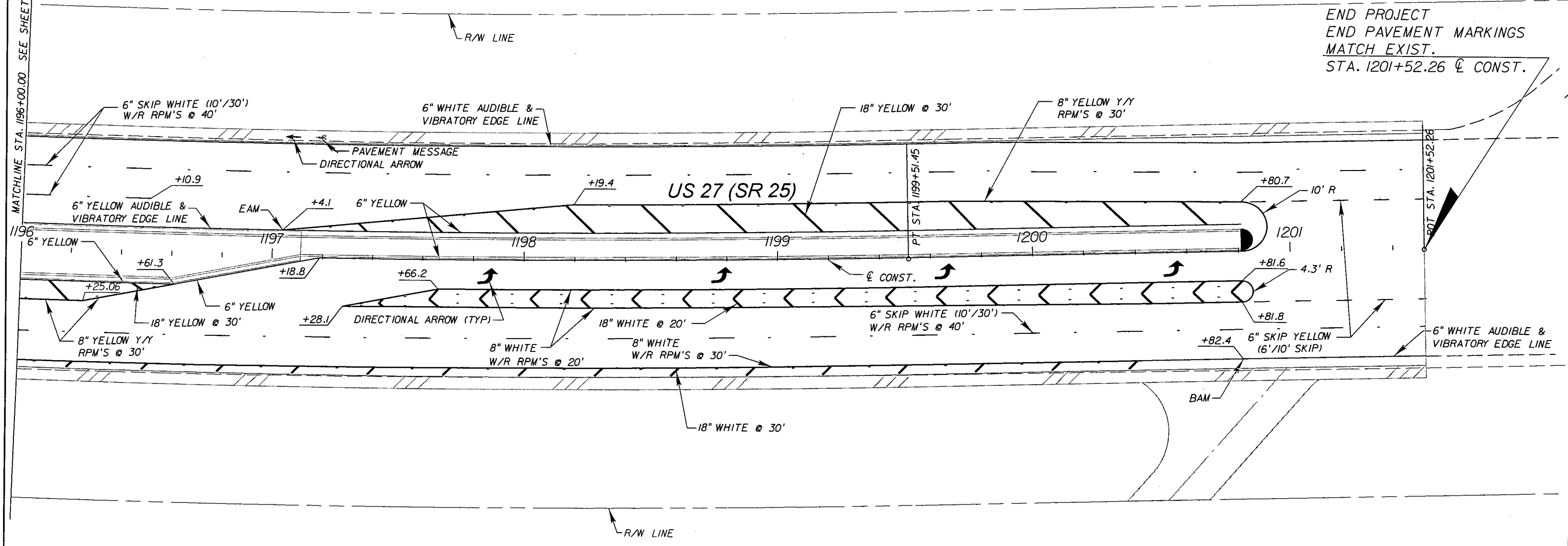

END PROJECT
END PAVEMENT MARKINGS
MATCH EXIST.
STA. 1201+52.26 C CONST.

NOTE: ALL LANES 12' UNLESS OTHERWISE NOTED.

REVISIONS			
DATE	DESCRIPTION	DATE	DESCRIPTION

Ayres Associates
8875 Hidden River Parkway, Suite 200
Tampa, Florida 33637
(813) 978-8688
Certificate of Authorization No. 4356
Engineer of Record: David Russell Hayward, P.E.
P.E. License Number: 56757

STATE OF FLORIDA DEPARTMENT OF TRANSPORTATION		
ROAD NO.	COUNTY	FINANCIAL PROJECT ID
SR 25	HIGHLANDS	194485-4-52-01

PAVEMENT MARKING PLANS

SHEET NO.
29

NOTICE: THE OFFICIAL RECORD OF THIS SHEET IS THE ELECTRONIC FILE SIGNED AND SEALED UNDER RULE 61G15-23.003, F.A.C.



BEGIN CONSTRUCTION
MATCH EXIST. STRIPING
CR 17A (STRYKER ROAD)
CL CONST. STA. 22+81.74

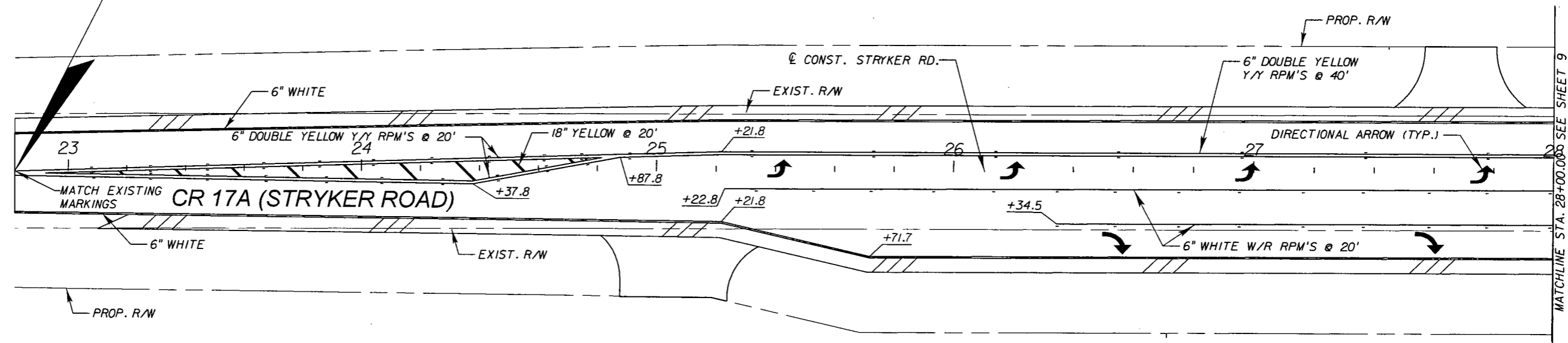

MATCHLINE STA. 28+00.000 SEE SHEET 9

NOTE: ALL LANES 12' UNLESS OTHERWISE NOTED.

REVISIONS			
DATE	DESCRIPTION	DATE	DESCRIPTION

Ayres Associates
8875 Hidden River Parkway, Suite 200
Tampa, Florida 33637
(813) 978-8688
Certificate of Authorization No. 4356
Engineer of Record: David Russell Hayward, P.E.
P.E. License Number: 56757

STATE OF FLORIDA DEPARTMENT OF TRANSPORTATION		
ROAD NO.	COUNTY	FINANCIAL PROJECT ID
SR 25	HIGHLANDS	194485-4-52-01

PAVEMENT MARKING PLANS

SHEET NO.
30

NOTICE: THE OFFICIAL RECORD OF THIS SHEET IS THE ELECTRONIC FILE SIGNED AND SEALED UNDER RULE 61G15-23.003, F.A.C.

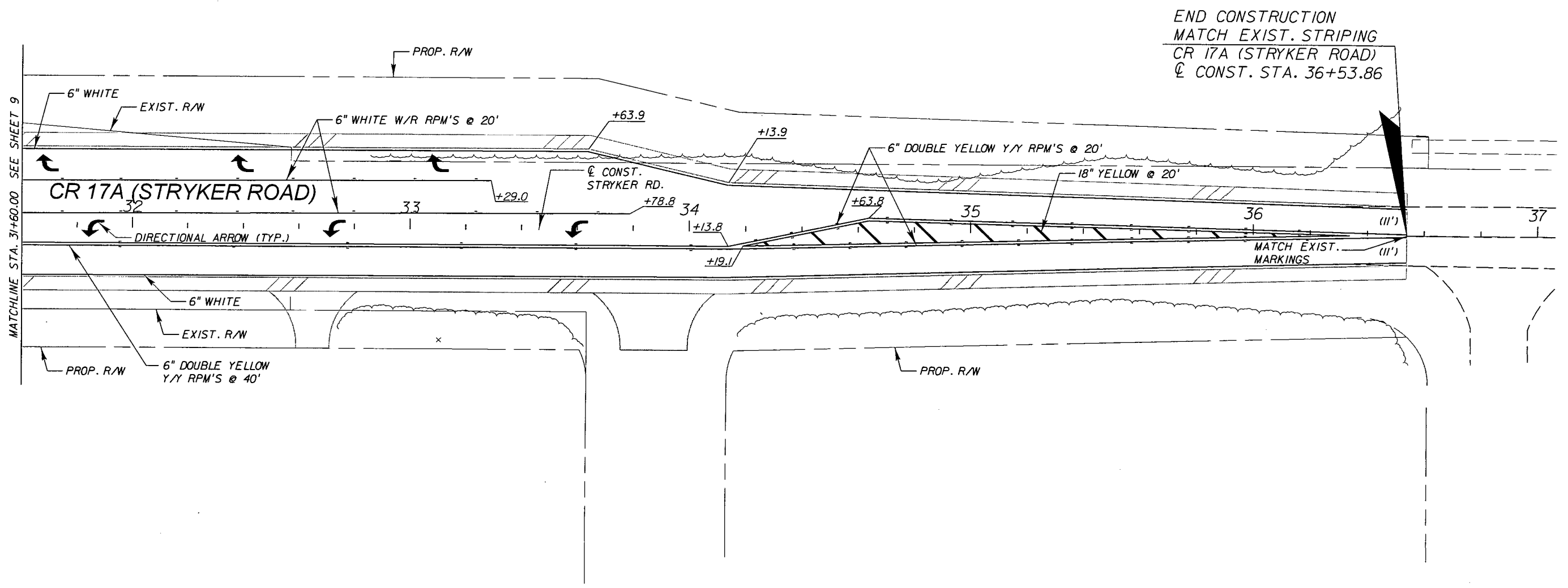

MATCHLINE STA. 31+60.00 SEE SHEET 9

NOTE: ALL LANES 12' UNLESS OTHERWISE NOTED.

REVISIONS				Ayres Associates 8875 Hidden River Parkway, Suite 200 Tampa, Florida 33637 (813) 978-8688 Certificate of Authorization No. 4356 Engineer of Record: David Russell Hayward, P.E. P.E. License Number: 56757	STATE OF FLORIDA DEPARTMENT OF TRANSPORTATION			SHEET NO. PAVEMENT MARKING PLANS 31
DATE	DESCRIPTION	DATE	DESCRIPTION		ROAD NO.	COUNTY	FINANCIAL PROJECT ID	
				SR 25	HIGHLANDS	194485-4-52-01		

NOTICE: THE OFFICIAL RECORD OF THIS SHEET IS THE ELECTRONIC FILE SIGNED AND SEALED UNDER RULE 61G15-23.003, F.A.C.