

COMPONENTS OF CONTRACT PLANS SET

ROADWAY PLANS

A DETAILED INDEX APPEARS ON THE KEY SHEET OF EACH COMPONENT

INDEX OF ROADWAY PLANS

SHEET NO.	SHEET DESCRIPTION
1	KEY SHEET
2	SUMMARY OF PAY ITEMS
3 - 5	TYPICAL SECTION
6	TYPICAL SECTION DETAILS
SQ-1 - SQ-2	SUMMARY OF QUANTITIES
7	OPTIONAL MATERIAL TABULATION
8	GENERAL NOTES & REFERENCE POINTS
9 - 12	ROADWAY PLAN
13 - 15	BACK OF SIDEWALK PROFILE
16 - 27	CROSS SECTIONS
28 - 31	SIGNING AND PAVEMENT MARKING PLAN
32	TEMPORARY TRAFFIC CONTROL PLAN
33 - 36	UTILITY ADJUSTMENTS

LIST OF REVISED INDEX DRAWINGS

INDEX NO. SHEET NO.

GOVERNING STANDARDS AND SPECIFICATIONS:
 Florida Department of Transportation, 2014 Design Standards and revised Index Drawings as appended herein, and 2014 Standard Specifications for Road and Bridge Construction, as amended by Contract Documents.

For Design Standards click on the "Design Standards" link at the following web site:
<http://www.dot.state.fl.us/rddesign/>

For the Standard Specifications for Road and Bridge Construction click on the "Specifications" link at the following web site:
<http://www.dot.state.fl.us/specificationsoffice/>

REVISIONS

STATE OF FLORIDA
 DEPARTMENT OF TRANSPORTATION

CONTRACT PLANS

FINANCIAL PROJECT ID 429895-1-52-01

(FEDERAL FUNDS)

LEE COUNTY (12010)

STATE ROAD NO. 45 (U.S. 41)

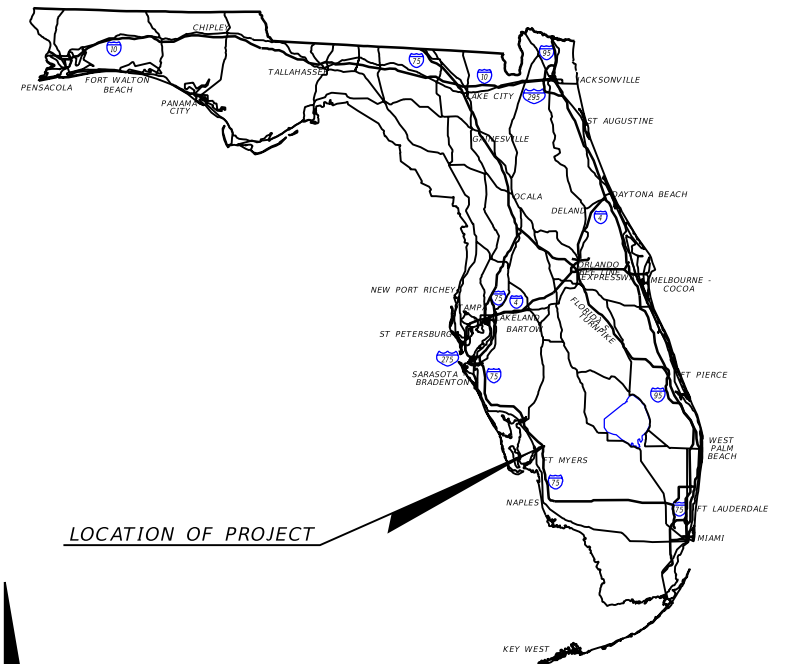

LOCATION OF PROJECT

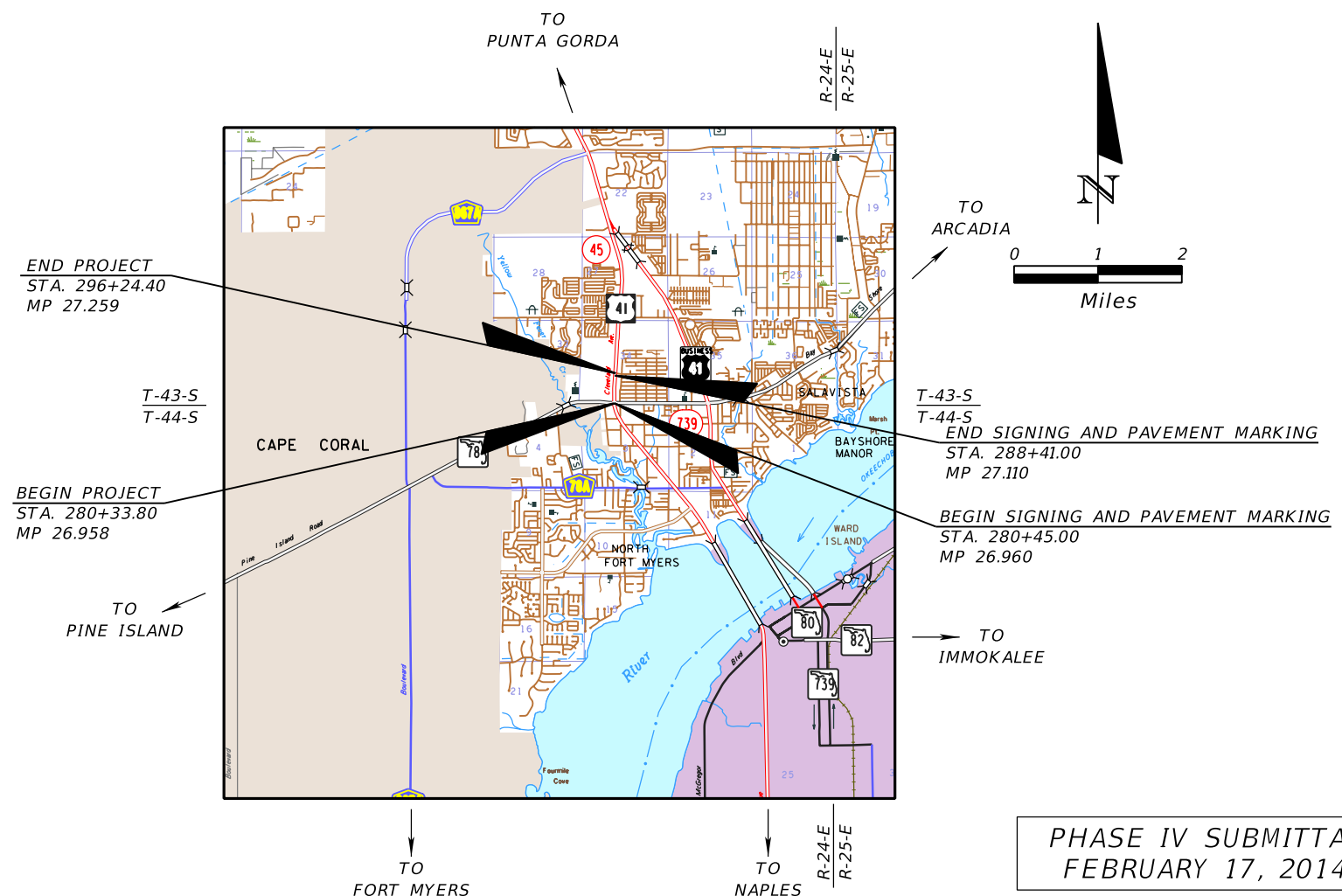

ROADWAY SHOP DRAWINGS TO BE SUBMITTED TO:
 BRIAN L. MCDERMOTT, P.E.
 FALLER, DAVIS & ASSOCIATES, INC.
 5525 W CYPRESS STREET SUITE 300
 TAMPA, FLORIDA 33607
 813-261-5136

PLANS PREPARED BY:
 FALLER, DAVIS & ASSOCIATES, INC.
 5525 W. CYPRESS STREET
 SUITE 300
 TAMPA, FLORIDA 33607-1707
 (813) 261-5136
 CONTRACT NO. C9735
 VENDOR NO. F592594956001
 CERTIFICATE OF AUTHORIZATION NO: 5864

NOTE: THE SCALE OF THESE PLANS MAY HAVE CHANGED DUE TO REPRODUCTION.

NOTE: THIS IS A LUMP SUM PROJECT.

PHASE IV SUBMITTAL
 FEBRUARY 17, 2014

LENGTH OF PROJECT		
	LINEAR FEET	MILES
ROADWAY	1590.60	0.301
BRIDGES	0.00	0.000
NET LENGTH OF PROJECT	1590.60	0.301
EXCEPTIONS	0.00	0.000
GROSS LENGTH OF PROJECT	1590.60	0.301

FDOT PROJECT MANAGER: RYAN WEEKS

KEY SHEET REVISIONS	
DATE	DESCRIPTION

ROADWAY PLANS
 ENGINEER OF RECORD: BRIAN L. MCDERMOTT, P.E.

P.E. NO.: 38726

FISCAL YEAR	SHEET NO.
15	1

NOTICE: THE OFFICIAL RECORD OF THIS SHEET IS THE ELECTRONIC FILE SIGNED AND SEALED UNDER RULE 61G15-23.003, F.A.C.

02/04/2014 10:48:41 AM

FLORIDA DEPARTMENT OF TRANSPORTATION PROJECT SUMMARY OF PAY ITEMS FOR PROPOSAL: T1A03						
LEAD PROJECT : 429895-1-52-01			DISTRICT : 01		COUNTY/SECTION : 12010000	
PROJECT(S) : 42989515201				COUNTY : LEE		
0200 SUMMARY OF ROADWAY						
SPC	ALT	ITEM NUMBER	ITEM DESCRIPTION	UNIT	42989515201	QUANTITY TOTAL
		0999- 2-	LUMP SUM CONTRACT, ALTERNATIVE BIDDING	42989515201	LS	1.000
		0999- 25-	INITIAL CONTINGENCY AMOUNT, DO NOT BID	42989515201	LS	1.000 N

REVISIONS DATE DESCRIPTION DATE DESCRIPTION				FALLER, DAVIS & ASSOCIATES, INC 5525 W. CYPRESS ST. - SUITE 300 TAMPA, FLORIDA 33607-1707 CERTIFICATE OF AUTHORIZATION NO.: 5864 BRIAN L. MCDERMOTT, P.E. NO.: 38726	STATE OF FLORIDA DEPARTMENT OF TRANSPORTATION			SUMMARY OF PAY ITEMS	SHEET NO. 2
					ROAD NO.	COUNTY	FINANCIAL PROJECT ID		
				45	LEE	429895-1-52-01			

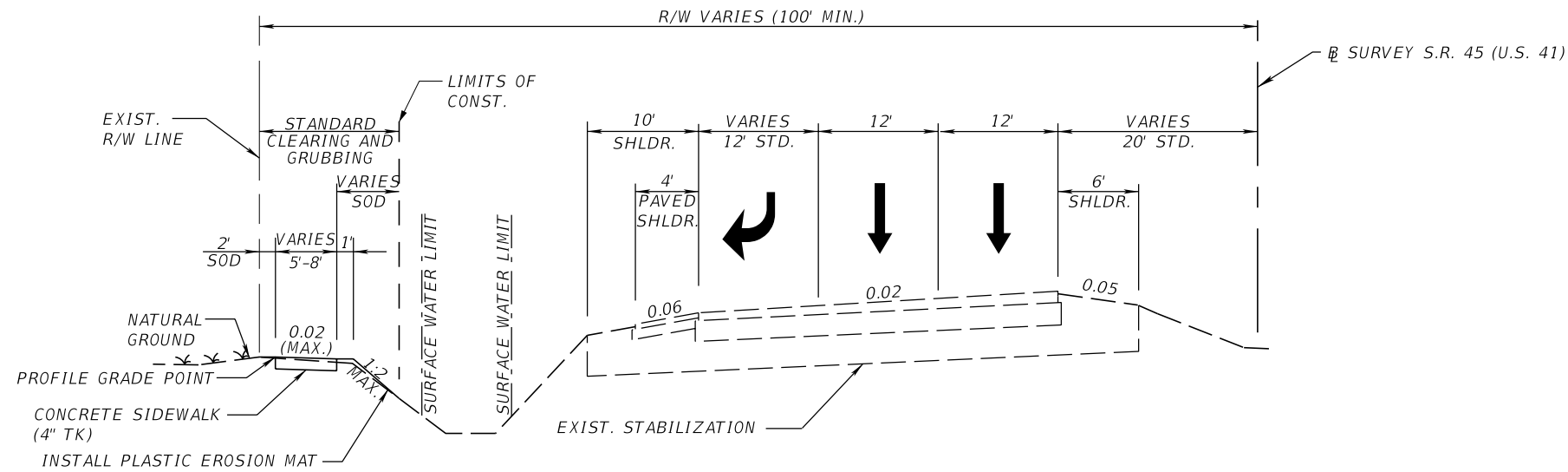

TYPICAL SECTION (1)
S.R. 45 (U.S. 41)
STA. 280+33.80 TO 281+49.54

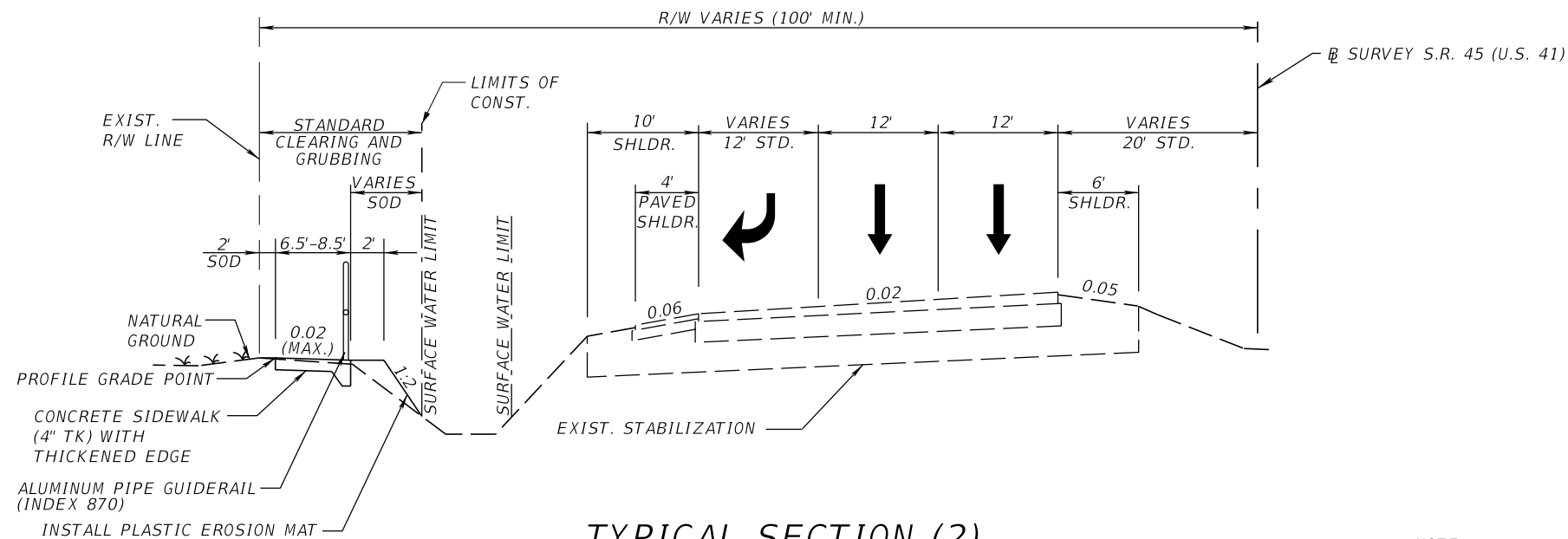

TYPICAL SECTION (2)
S.R. 45 (U.S. 41)
STA. 281+49.54 TO 284+62.80

TRAFFIC DATA

CURRENT YEAR ESTIMATE = 2014 AADT = 23,500
 OPENING YEAR ESTIMATE = 2015 AADT = N/A
 DESIGN YEAR ESTIMATE = N/A AADT = N/A
 K = 09.8% D = 54.1% T = 07.9% (24 HOUR)
 DESIGN HOUR T = 04.0%
 DESIGN SPEED = 60 MPH

NOTE:

1. THE CONTRACTOR SHALL CONSTRUCT A 10' SIDEWALK CROSS SLOPE TRANSITION AT SIDE STREETS TO MATCH THE EXISTING PAVEMENT EDGE.

REVISIONS				FALLER, DAVIS & ASSOCIATES, INC 5525 W. CYPRESS ST. - SUITE 300 TAMPA, FLORIDA 33607-1707 CERTIFICATE OF AUTHORIZATION NO.: 5864 BRIAN L. McDERMOTT, P.E. NO.: 38726	STATE OF FLORIDA DEPARTMENT OF TRANSPORTATION			TYPICAL SECTION (1)	SHEET NO. 3
DATE	DESCRIPTION	DATE	DESCRIPTION		ROAD NO.	COUNTY	FINANCIAL PROJECT ID		
					45	LEE	429895-1-52-01		

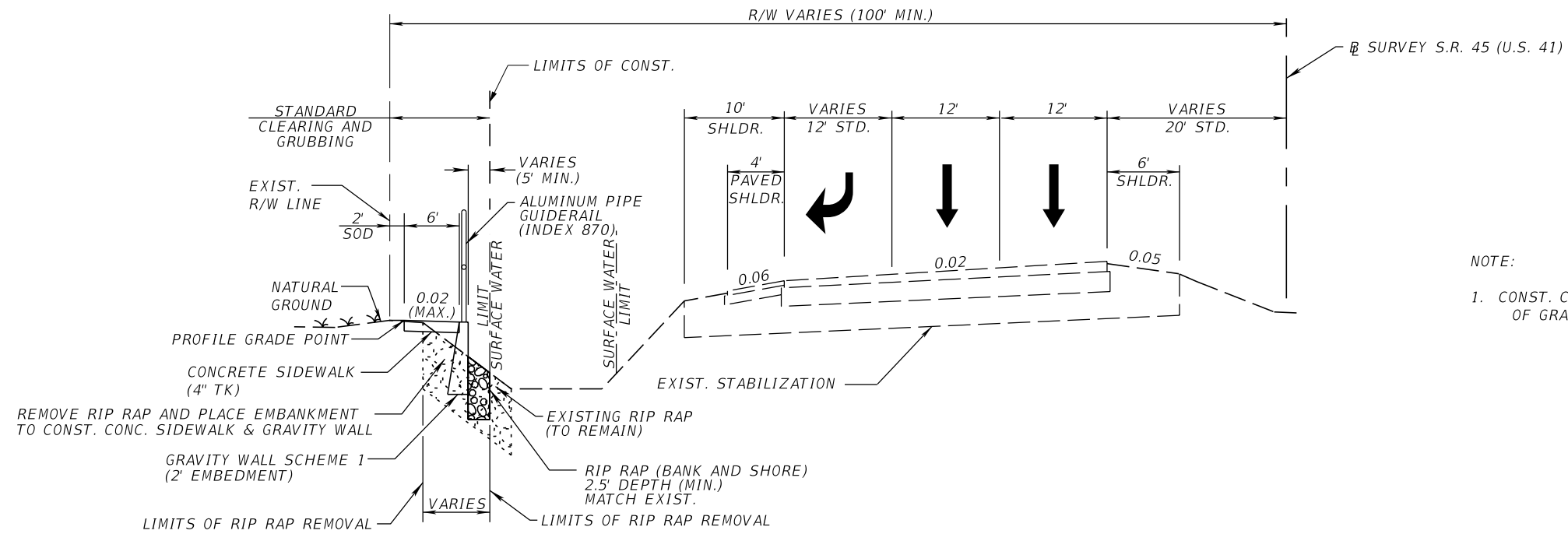

NOTE:
 1. CONST. CONC. SIDEWALK FLUSH WITH THE TOP OF GRAVITY WALL TO ALLOW PROPER DRAINAGE.

TYPICAL SECTION (3)
 S.R. 45 (U.S. 41)
 STA. 284+62.80 TO 286+50.00

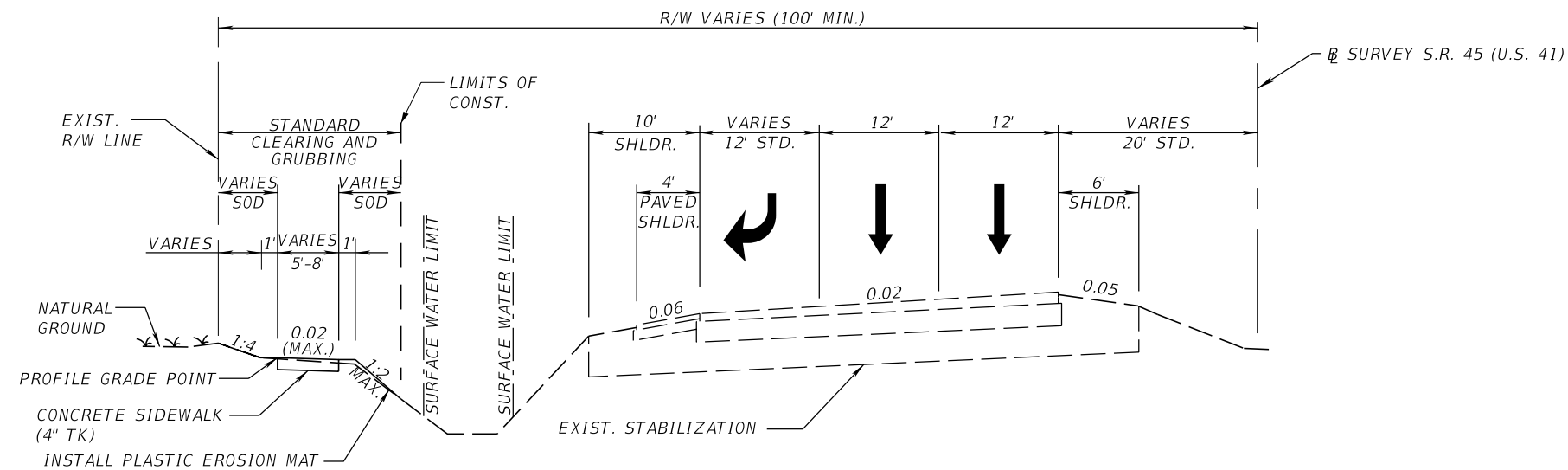

TYPICAL SECTION (4)
 S.R. 45 (U.S. 41)
 STA. 286+50.00 TO 294+75.40

REVISIONS				FALLER, DAVIS & ASSOCIATES, INC 5525 W. CYPRESS ST. - SUITE 300 TAMPA, FLORIDA 33607-1707 CERTIFICATE OF AUTHORIZATION NO.: 5864 BRIAN L. McDERMOTT, P.E. NO.: 38726	STATE OF FLORIDA DEPARTMENT OF TRANSPORTATION			TYPICAL SECTION (2)	SHEET NO. 4
DATE	DESCRIPTION	DATE	DESCRIPTION		ROAD NO.	COUNTY	FINANCIAL PROJECT ID		
					45	LEE	429895-1-52-01		

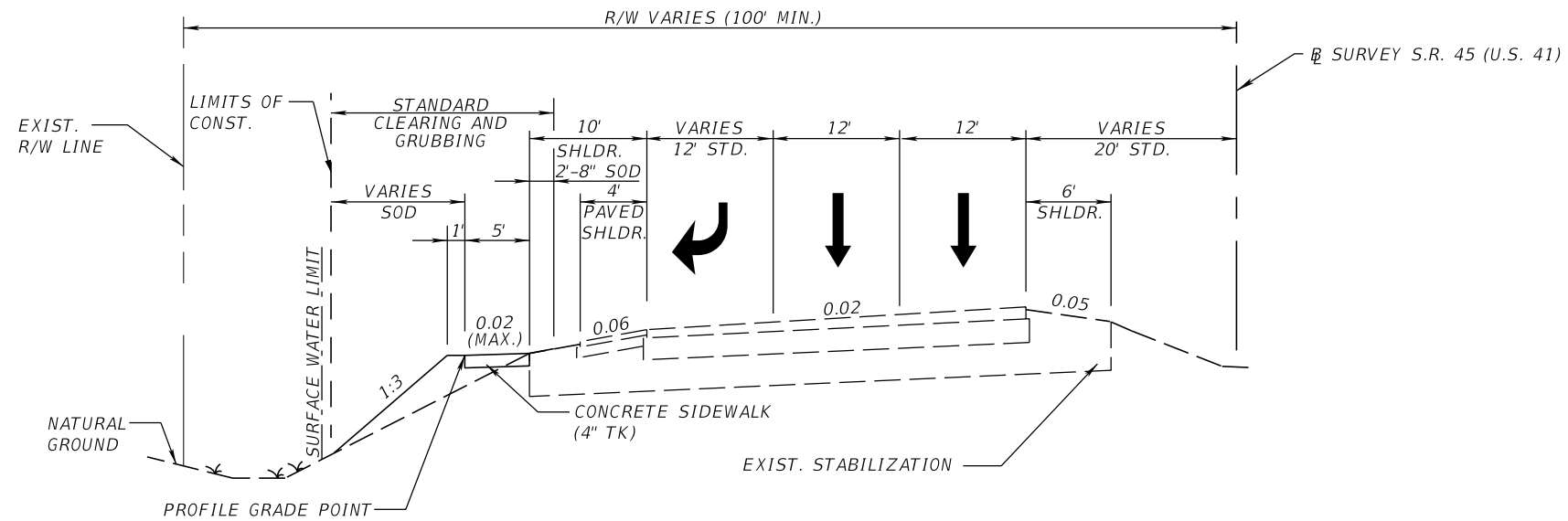

TYPICAL SECTION (5)
 S.R. 45 (U.S. 41)
 STA. 294+75.40 TO 296+24.40

REVISIONS				FALLER, DAVIS & ASSOCIATES, INC 5525 W. CYPRESS ST. - SUITE 300 TAMPA, FLORIDA 33607-1707 CERTIFICATE OF AUTHORIZATION NO.: 5864 BRIAN L. MCDERMOTT, P.E. NO.: 38726	STATE OF FLORIDA DEPARTMENT OF TRANSPORTATION			TYPICAL SECTION (3)	SHEET NO.
DATE	DESCRIPTION	DATE	DESCRIPTION		ROAD NO.	COUNTY	FINANCIAL PROJECT ID		5
					45	LEE	429895-1-52-01		

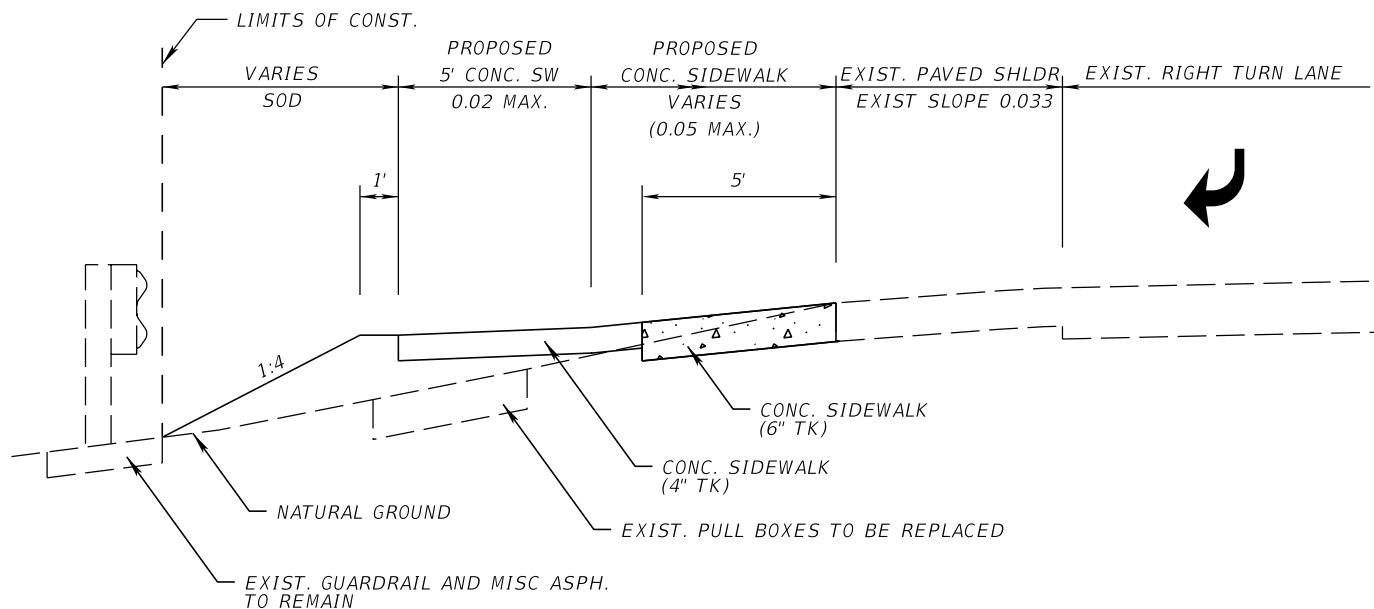

SECTION A-A

NTS

**S.R. 45 (US-41) @ S.R. 78 (PINE ISLAND RD.)
NW QUADRANT**

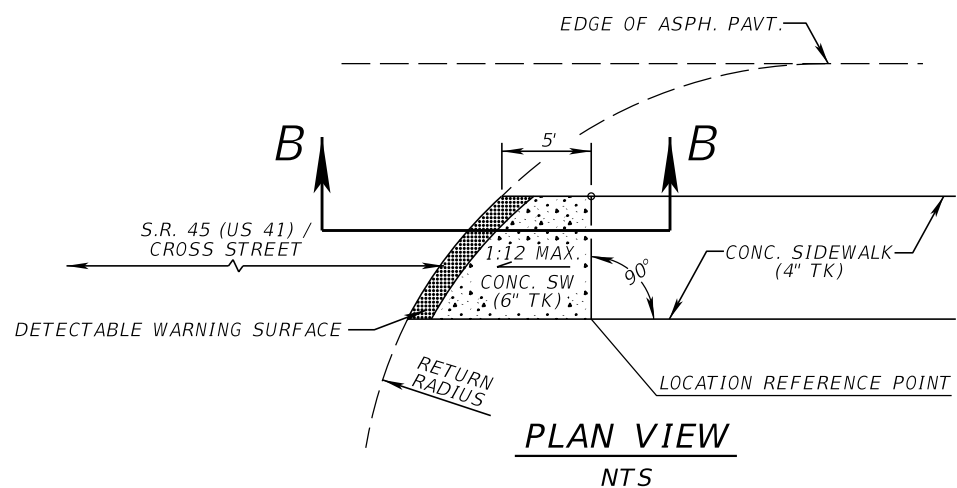

PLAN VIEW

NTS

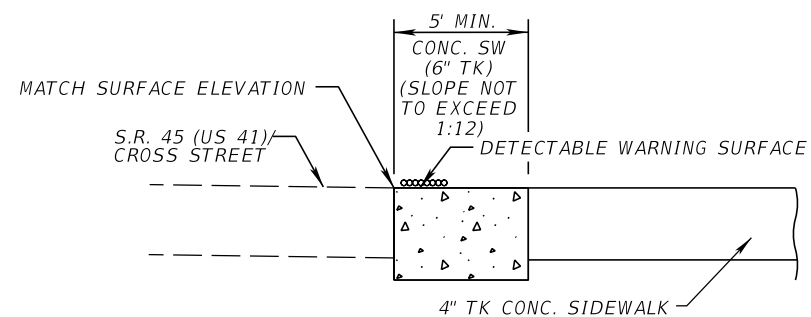

SECTION B-B

NTS

**SIDEWALK CONNECTION TO
S.R. 45 (US-41) / CROSS STREET
DETAIL**

NTS

**STA. 280+81.00
STA. 288+00.80
STA. 288+44.30**

REVISIONS			
DATE	DESCRIPTION	DATE	DESCRIPTION

FALLER, DAVIS & ASSOCIATES, INC
5525 W. CYPRESS ST. - SUITE 300
TAMPA, FLORIDA 33607-1707
CERTIFICATE OF AUTHORIZATION NO.: 5864
BRIAN L. MCDERMOTT, P.E. NO.: 38726

STATE OF FLORIDA DEPARTMENT OF TRANSPORTATION		
ROAD NO.	COUNTY	FINANCIAL PROJECT ID
45	LEE	429895-1-52-01

TYPICAL SECTION DETAILS

SHEET NO.

6

NOTICE: THE OFFICIAL RECORD OF THIS SHEET IS THE ELECTRONIC FILE SIGNED AND SEALED UNDER RULE 61G15-23.003, F.A.C.

SUMMARY OF TRAFFIC CONTROL PLAN ITEMS

PAY ITEM DESCRIPTION	UNIT	PHASE I			DESIGN NOTES	CONSTRUCTION REMARKS
		DURATION	QUANTITY			
		DAYS	P	F		
WORK ZONE SIGN	ED	80	880			
ARROW BOARD / ADVANCE WARNING ARROW PANEL	ED	80	80			
TEMP. BARRICADE - TYPES I, II, DI, VP, DRUM, LC	ED	80	1680			
HIGH INTENSITY FLASH LI, TEMP, TYPE B	ED	80	560			

SUMMARY OF REMOVAL ITEMS

PAY ITEM DESCRIPTION	LOCATION		SIDE	UNITS	AREA ID	QUANTITY		DESIGN NOTES	CONSTRUCTION REMARKS
	STA. TO STA.					P	F		
	CLEARING & GRUBBING	280+59.38 TO 284+14.75				LT.	AC.		
	284+14.07 TO 288+06.47	LT.		6134	0.15				
	288+36.01 TO 289+79.99	LT.		6154	0.09				
	289+80.00 TO 295+40.00	LT.		6165	0.20				
	295+40.00 TO 296+24.39	LT.		6194	0.03				

SUMMARY OF LITTER REMOVAL AND MOWING

CONST. PHASE	LOCATION		SIDE	AREA ID	DURATION (DAYS)	FREQUENCY (DAYS)	LITTER REMOVAL		MOWING		DESIGN NOTES	CONSTRUCTION REMARKS
	STA. TO STA.						CYCLES	AREA	CYCLES	AREA		
							AC/CYCLE	AC/CYCLE				
1	280+54.38 TO 284+17.61	LT.	6267	80	30	3	0.830					
	284+14.07 TO 288+06.47	LT.	6238				0.620					
	288+35.93 TO 289+80.00	LT.	6246				0.180					
	289+80.00 TO 295+40.00	LT.	6253				0.650					
	295+40.00 TO 296+24.39	LT.	6260				0.090					
1	280+59.38 TO 284+17.43	LT.	6327	80	30			3	0.760			
	284+14.07 TO 288+06.47	LT.	6302						0.590			
	288+35.93 TO 289+80.00	LT.	6309						0.170			
	289+80.00 TO 295+40.00	LT.	6314						0.600			
	295+40.00 TO 296+24.39	LT.	6321						0.080			

SUMMARY OF SIDEDRAIN & MITERED END SECTIONS

LOCATION						PIPE LENGTH (LF)	MES (EA)	SOD	REMARKS	
STA. TO STA.		SIDE	BACK		AHEAD					
			OFFSET	F.L.	OFFSET					F.L.
P	287+17.34 TO 287+96.50	LT.	87.3	9.3	EXIST.	9.5	76.0	1.0	10.0	CONC. JACKET
F										
P	288+48.64 TO 289+11.00	LT.	EXIST.	9.7	88.2	9.8	52.0	1.0	10.0	CONC. JACKET
F										

REVISIONS

DATE	DESCRIPTION	DATE	DESCRIPTION

FALLER, DAVIS & ASSOCIATES, INC
 5525 W. CYPRESS ST. - SUITE 300
 TAMPA, FLORIDA 33607-1707
 CERTIFICATE OF AUTHORIZATION NO.: 5864
 BRIAN L. MCDERMOTT, P.E. NO.: 38726

STATE OF FLORIDA
 DEPARTMENT OF TRANSPORTATION

ROAD NO.	COUNTY	FINANCIAL PROJECT ID
45	LEE	429895-1-52-01

SUMMARY OF QUANTITIES (1)

SHEET NO.

SQ-1

NOTICE: THE OFFICIAL RECORD OF THIS SHEET IS THE ELECTRONIC FILE SIGNED AND SEALED UNDER RULE 61G15-23.003, F.A.C.

SUMMARY OF EROSION AND SEDIMENT CONTROL DEVICES												
LOCATION	SIDE	AREA ID	PLASTIC EROSION MAT, TYPE 1		SEDIMENT BARRIER		INLET PROTECTION SYSTEM		SOIL TRACKING PREVENTION DEVICE		DESIGN NOTES	CONSTRUCTION REMARKS
STA. TO STA.			SY		LF		EA		EA			
			P	F	P	F	P	F	P	F		
281+08.84 TO 284+14.75	LT.	6589	225.9									
284+14.57 TO 284+62.55	LT.	6605	26.2									
289+11.00 TO 289+79.99	LT.	6648	28.2									
289+80.00 TO 294+68.36	LT.	6628	208.1									
280+75.69 TO 280+94.44	LT.				45.0							
280+75.69 TO 287+00.00	LT.				680.0							
288+50.00 TO 288+65.00	LT.				45.0							
289+00.00 TO 289+17.00	LT.				45.0							
280+75.00	LT.							1				
LOCATIONS APPROVED BY ENGINEER									2			

LOCATION OF PLASTIC EROSION MAT IS APPROXIMATE AND MAY BE ADJUSTED TO FIT ACTUAL FIELD CONDITIONS.

SUMMARY OF SIDEWALK & DETECTABLE WARNINGS										
LOCATION	SIDE	AREA ID	CONC SIDEWALK 4"		CONC SIDEWALK 6"		DETECTABLE WARNINGS		DESIGN NOTES	CONSTRUCTION REMARKS
STA. TO STA.			SY		SY		SF			
			P	F	P	F	P	F		
280+64.76 TO 284+14.49	LT.	6299	367.3							
284+14.14 TO 288+01.45	LT.	6738	274.0							
288+42.63 TO 289+79.99	LT.	6335	112.4							
289+80.00 TO 295+40.00	LT.	6344	468.1							
295+40.00 TO 296+24.44	LT.	6366	47.0							
280+51.09 TO 280+63.47	LT.	5370			8.8					
280+77.52 TO 280+84.36	LT.	5378			2.8					
288+01.45 TO 288+06.45	LT.	6753			3.2					
288+37.63 TO 288+42.63	LT.	6759			2.7					
280+33.60 TO 280+35.96	LT.	6279					8.0	RETROFIT		
280+44.82 TO 280+48.77	LT.	6274					8.0	RETROFIT		
280+54.87 TO 280+58.98	LT.	5487					8.0			
280+77.52 TO 280+82.29	LT.	5517					10.0			
288+03.14 TO 288+06.45	LT.	5538					12.0			
288+37.63 TO 288+42.17	LT.	5562					13.0			

REVISIONS				FALLER, DAVIS & ASSOCIATES, INC 5525 W. CYPRESS ST. - SUITE 300 TAMPA, FLORIDA 33607-1707 CERTIFICATE OF AUTHORIZATION NO.: 5864 BRIAN L. MCDERMOTT, P.E. NO.: 38726	STATE OF FLORIDA DEPARTMENT OF TRANSPORTATION			SUMMARY OF QUANTITIES (2)	SHEET NO.
DATE	DESCRIPTION	DATE	DESCRIPTION		ROAD NO.	COUNTY	FINANCIAL PROJECT ID		
					45	LEE	429895-1-52-01		SQ-2

NOTICE: THE OFFICIAL RECORD OF THIS SHEET IS THE ELECTRONIC FILE SIGNED AND SEALED UNDER RULE 61G15-23.003, F.A.C.

SUMMARY OF PERFORMANCE TURF, SOD						
LOCATION	SIDE	AREA ID	PERFORMANCE TURF (SOD)		DESIGN NOTES	CONSTRUCTION REMARKS
STA. TO STA.			SY			
			P	F		
280+59.38 TO 284+14.14	LT.	6406	187.3			
280+69.53 TO 284+14.75	LT.	6421	396.2			
284+14.07 TO 288+06.45	LT.	6469	246.2			
284+14.49 TO 284+99.98	LT.	6447	49.1			
286+50.00 TO 288+05.21	LT.	6454	115.1			
288+36.01 TO 289+79.99	LT.	6483	145.4			
288+40.08 TO 289+79.99	LT.	6496	144.0			
289+80.00 TO 295+40.00	LT.	6507	325.3			
289+80.00 TO 295+40.00	LT.	6531	162.4			
295+40.00 TO 296+24.34	LT.	6557	51.7			
295+40.00 TO 296+18.57	LT.	6565	32.2			
SUMMARY OF SIDE DRAINS			20.0			

SUMMARY OF LIGHTING PULL BOXES				
LOCATION	SIDE	EACH	REMARKS	FIELD BOOK REFERENCE
STATION				
280+80.33	LT.	1		
280+82.85	LT.	1		
280+85.41	LT.	1		
280+88.44	LT.	1		

SUMMARY OF GRAVITY WALL & ALUMINUM PIPE GUIDERAIL							
LOCATION	SIDE	CLASS NS		ALUMINUM PIPE GUIDERAIL		REMARKS	FIELD BOOK REFERENCE
STA. TO STA.		CY		LF			
		P	F	P	F		
284+62.80 TO 286+50.00	LT.	48.0				SCHEME 1	
281+49.45 TO 286+50.00	LT.			515.00			

SUMMARY OF MISCELLANEOUS DRAINAGE ITEMS								
PAY ITEM DESCRIPTION	LOCATION		SIDE	UNIT	QUANTITY		DESIGN NOTES	CONSTRUCTION REMARKS
	STA. TO STA.				P	F		
RIPRAP - RUBBLE (BANK & SHORE)	285+60.00 TO 286+35.02		LT.	TN	83.2		2.5' DEPTH	

REVISIONS				FALLER, DAVIS & ASSOCIATES, INC 5525 W. CYPRESS ST. - SUITE 300 TAMPA, FLORIDA 33607-1707 CERTIFICATE OF AUTHORIZATION NO.: 5864 BRIAN L. MCDERMOTT, P.E. NO.: 38726	STATE OF FLORIDA DEPARTMENT OF TRANSPORTATION			SUMMARY OF QUANTITIES (3)	SHEET NO.
DATE	DESCRIPTION	DATE	DESCRIPTION		ROAD NO.	COUNTY	FINANCIAL PROJECT ID		SQ-3
					45	LEE	429895-1-52-01		

NOTICE: THE OFFICIAL RECORD OF THIS SHEET IS THE ELECTRONIC FILE SIGNED AND SEALED UNDER RULE 61G15-23.003, F.A.C.

OPTIONAL MATERIALS SYSTEMS

GENERAL NOTES

1. THE CONTRACTOR MAY USE ANY OF THE OPTIONAL PIPE MATERIALS TABULATED FOR A GIVEN STRUCTURE. ONLY THE MATERIAL OPTIONS TABULATED FOR A GIVEN STRUCTURE CAN BE USED.
2. ADJUSTMENT TO THE BID QUANTITIES, PRICES AND PAYMENT WILL NOT BE ALLOWED DUE TO INCREASE OR DECREASE IN STRUCTURE SIZE, SHAPE, LENGTH, WIDTH, DEPTH OR ACCESSORY CONSTRUCTION NECESSARY TO ACCOMMODATE THE USE OF AN OPTIONAL PIPE MATERIAL OTHER THAN THE "PLOTTED" OPTION; LIKEWISE THERE WILL BE NO ADDED OR REDUCED COMPENSATION FOR STRUCTURE ALTERATIONS REQUIRED TO RELIEVE UTILITY CONFLICTS WHICH ARISE FROM THE USE OF AN OPTIONAL MATERIAL OTHER THAN THE "PLOTTED" OPTION.
3. ADJUSTMENT TO THE BID QUANTITIES, PRICES AND PAYMENT WILL NOT BE ALLOWED DUE TO INCREASED OR DECREASED EXCAVATION, BEDDING, BORROW, BACKFILLING, COMPACTION, SPECIAL INSTALLATION REQUIREMENTS OR DISPOSAL OF EXCESS MATERIALS DUE TO USE OF ANY OF THE PIPE OPTIONAL MATERIALS. LIKEWISE, ADJUSTMENT IN THE QUANTITIES, PRICES AND PAYMENT WILL NOT BE ALLOWED DUE TO DIFFERENCES IN END TREATMENT SIZE OR TYPES, PIPE LENGTH, ALTERNATE JOINTING AND CONNECTING MATERIALS, SADDLES, CRADLES, FILTER FABRICS, SHORING OR SIMILAR FEATURES DUE TO THE USE OF AN OPTIONAL MATERIAL OTHER THAN THE "PLOTTED" OPTION.
4. IF ADJUSTMENTS ARE REQUIRED DUE TO PLAN ERRORS OR OMISSIONS OR AUTHORIZED FIELD CHANGES, THE "PLOTTED" MATERIAL AND NOT THE MATERIAL ELECTED BY THE CONTRACTOR WOULD BE USED TO ESTABLISH NEW PAY QUANTITIES.
5. THE CONTRACTOR SHALL NOTIFY THE DEPARTMENT IN WRITING AS TO WHICH OPTIONAL PIPE MATERIAL HE CHOOSES TO USE AT THE PRECONSTRUCTION CONFERENCE. ONCE IDENTIFIED THE CONTRACTOR MAY NOT CHANGE PIPE MATERIAL SELECTED WITHOUT THE APPROVAL OF THE ENGINEER.

STRUCTURE	SIZE (Inches)	MATERIAL	PLOTTED	AS BUILT	REMARKS
<u>25 YEAR DESIGN LIFE</u> (SIDE DRAIN) (ALL)	24"	RCP - CLASS II	X		DUE TO COVER

REVISIONS				FALLER, DAVIS & ASSOCIATES, INC 5525 W. CYPRESS ST. - SUITE 300 TAMPA, FLORIDA 33607-1707 CERTIFICATE OF AUTHORIZATION NO.: 5864 BRIAN L. MCDERMOTT, P.E. NO.: 38726	STATE OF FLORIDA DEPARTMENT OF TRANSPORTATION			OPTIONAL MATERIALS TABULATION	SHEET NO.
DATE	DESCRIPTION	DATE	DESCRIPTION		ROAD NO.	COUNTY	FINANCIAL PROJECT ID		
					45	LEE	429895-1-52-01		

GENERAL NOTES
=====

1. THE BENCH MARK DATUM IS BASED ON THE NGVD 1929 DATUM (NGVD 29).
2. IF ANY PUBLIC LAND CORNER WITHIN THE LIMITS OF CONSTRUCTION IS IN DANGER OF BEING DESTROYED AND HAS NOT BEEN PROPERLY REFERENCED, IMMEDIATELY NOTIFY THE ENGINEER IN CONJUNCTION WITH THE DISTRICT LOCATION SURVEYOR.
3. EXISTING DRAINAGE STRUCTURES WITHIN CONSTRUCTION LIMITS SHALL REMAIN UNLESS OTHERWISE NOTED.

SIGNING AND PAVEMENT MARKING GENERAL NOTES
=====

1. ALL FINAL PAVEMENT MARKINGS SHALL BE THERMOPLASTIC UNLESS OTHERWISE NOTED IN THE PLANS.
2. ALL SIGNS MOUNTED OVER SIDEWALKS SHALL HAVE A VERTICAL CLEARANCE OF EIGHT FEET (8') STANDARD.
3. UNLESS OTHERWISE NOTED ON PLAN SHEETS, ALL CROSSWALKS ACROSS MAJOR STREET SHALL BE TEN FEET (10') IN WIDTH AND ALL CROSSWALKS ACROSS SIDE STREET SHALL BE SIX FEET (6') IN WIDTH. MEASUREMENTS SHALL BE FROM INSIDE TO INSIDE OF 12 INCH STRIPES.

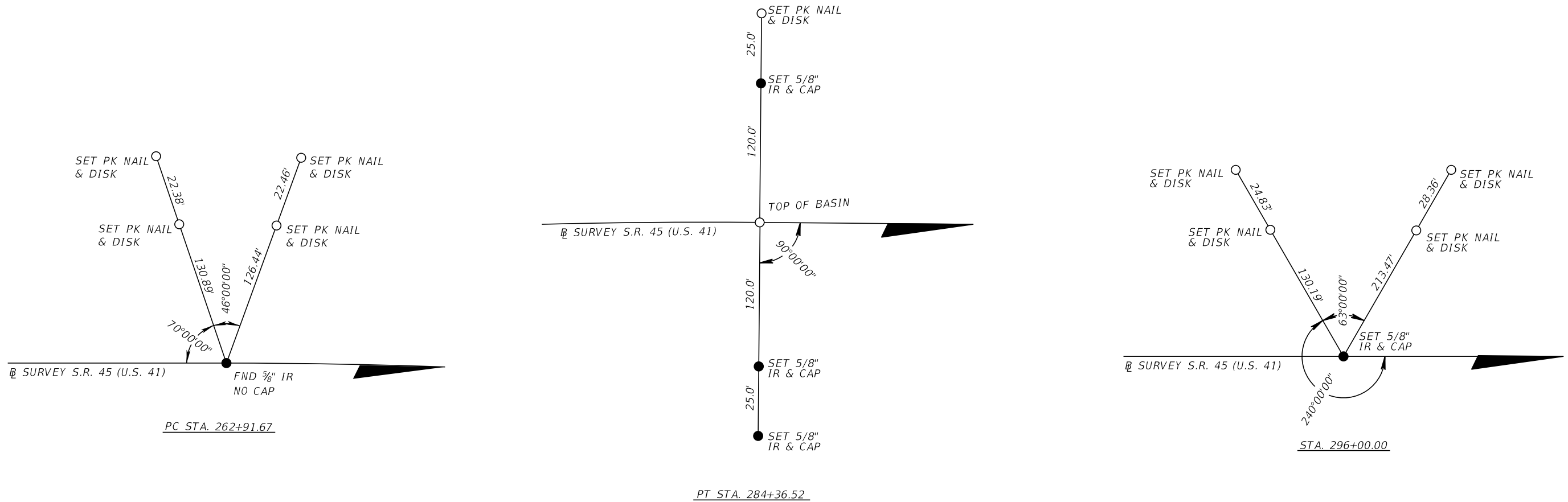

REVISIONS				FALLER, DAVIS & ASSOCIATES, INC 5525 W. CYPRESS ST. - SUITE 300 TAMPA, FLORIDA 33607-1707 CERTIFICATE OF AUTHORIZATION NO.: 5864 BRIAN L. McDERMOTT, P.E. NO.: 38726	STATE OF FLORIDA DEPARTMENT OF TRANSPORTATION			GENERAL NOTES & REFERENCE POINTS	SHEET NO.
DATE	DESCRIPTION	DATE	DESCRIPTION		ROAD NO.	COUNTY	FINANCIAL PROJECT ID		
					45	LEE	429895-1-52-01		8

NOTICE: THE OFFICIAL RECORD OF THIS SHEET IS THE ELECTRONIC FILE SIGNED AND SEALED UNDER RULE 61G15-23.003, F.A.C.

S.R. 45 (U.S. 41)

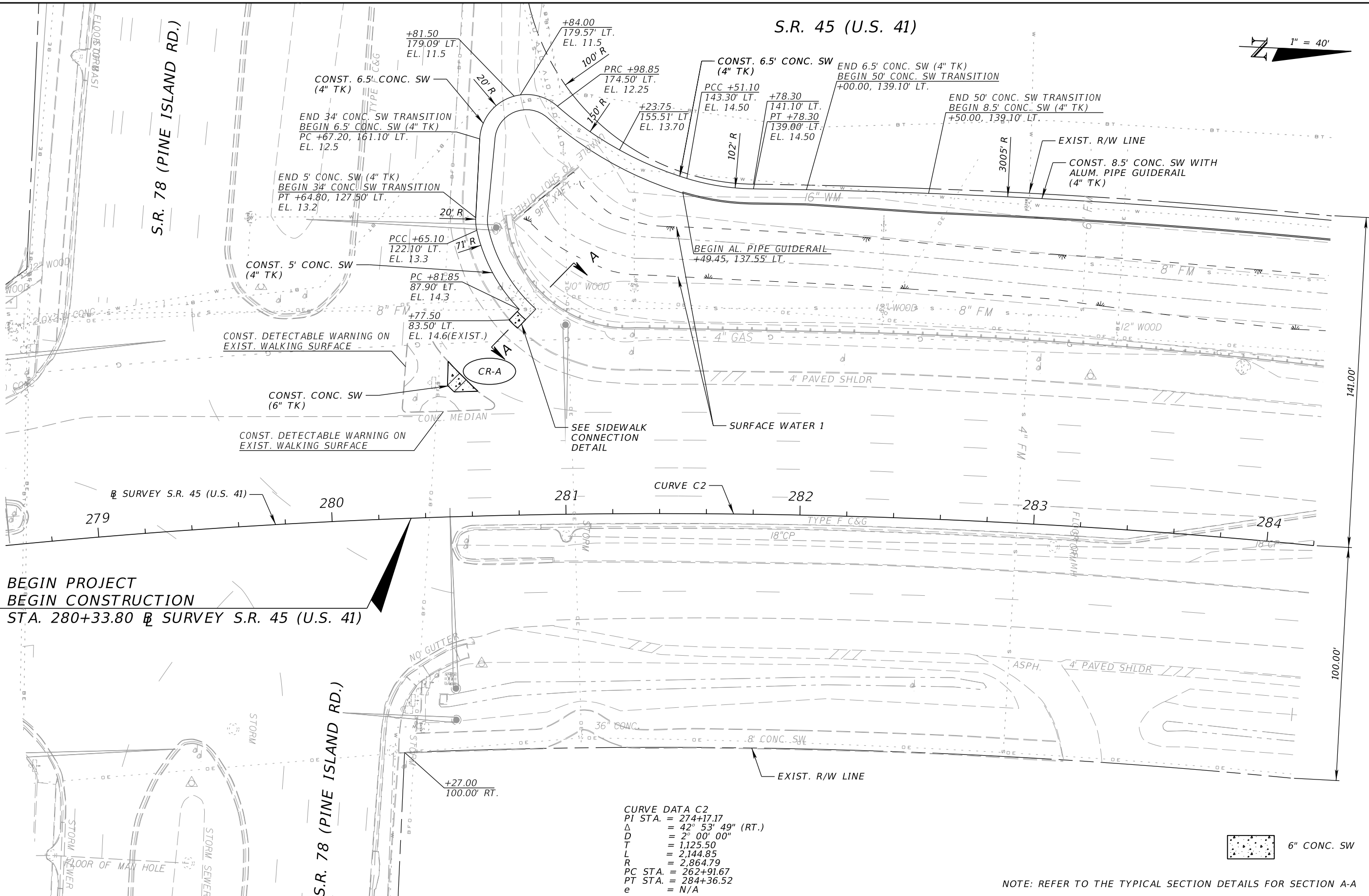
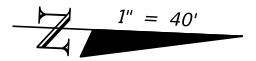

**BEGIN PROJECT
BEGIN CONSTRUCTION**
STA. 280+33.80 SURVEY S.R. 45 (U.S. 41)

CURVE DATA C2
 PI STA. = 274+17.17
 Δ = 42° 53' 49" (RT.)
 D = 2° 00' 00"
 T = 1,125.50
 L = 2,144.85
 R = 2,864.79
 PC STA. = 262+91.67
 PT STA. = 284+36.52
 e = N/A

6" CONC. SW

NOTE: REFER TO THE TYPICAL SECTION DETAILS FOR SECTION A-A

REVISIONS				FALLER, DAVIS & ASSOCIATES, INC 5525 W. CYPRESS ST. - SUITE 300 TAMPA, FLORIDA 33607-1707 CERTIFICATE OF AUTHORIZATION NO.: 5864 BRIAN L. McDERMOTT, P.E. NO.: 38726	STATE OF FLORIDA DEPARTMENT OF TRANSPORTATION			SHEET NO. 9
DATE	DESCRIPTION	DATE	DESCRIPTION		ROAD NO.	COUNTY	FINANCIAL PROJECT ID	
					45	LEE	429895-1-52-01	

ROADWAY PLAN (1)

NOTICE: THE OFFICIAL RECORD OF THIS SHEET IS THE ELECTRONIC FILE SIGNED AND SEALED UNDER RULE 61G15-23.003, F.A.C.

S.R. 45 (U.S. 41)

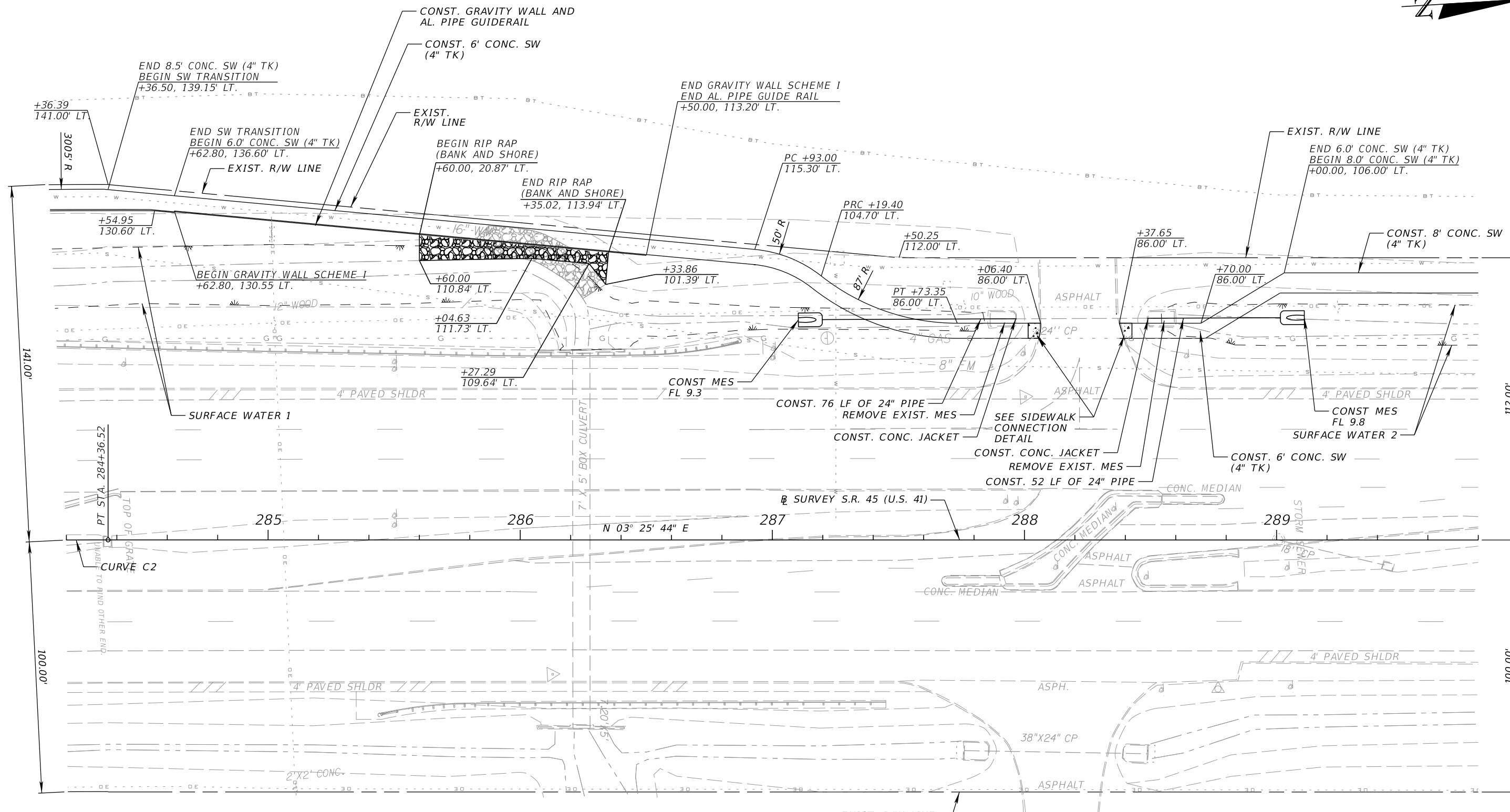
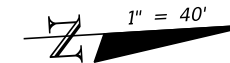

CURVE DATA C2
 PI STA. = 274+17.17
 Δ = 42° 53' 49" (RT.)
 D = 2° 00' 00"
 T = 1,125.50
 L = 2,144.85
 R = 2,864.79
 PC STA. = 262+91.67
 PT STA. = 284+36.52
 e = N/A

6" CONC. SW

REVISIONS				FALLER, DAVIS & ASSOCIATES, INC 5525 W. CYPRESS ST. - SUITE 300 TAMPA, FLORIDA 33607-1707 CERTIFICATE OF AUTHORIZATION NO.: 5864 BRIAN L. MCDERMOTT, P.E. NO.: 38726	STATE OF FLORIDA DEPARTMENT OF TRANSPORTATION			ROADWAY PLAN (2)	SHEET NO.
DATE	DESCRIPTION	DATE	DESCRIPTION		ROAD NO.	COUNTY	FINANCIAL PROJECT ID		10
					45	LEE	429895-1-52-01		

NOTICE: THE OFFICIAL RECORD OF THIS SHEET IS THE ELECTRONIC FILE SIGNED AND SEALED UNDER RULE 61G15-23.003, F.A.C.

S.R. 45 (U.S. 41)

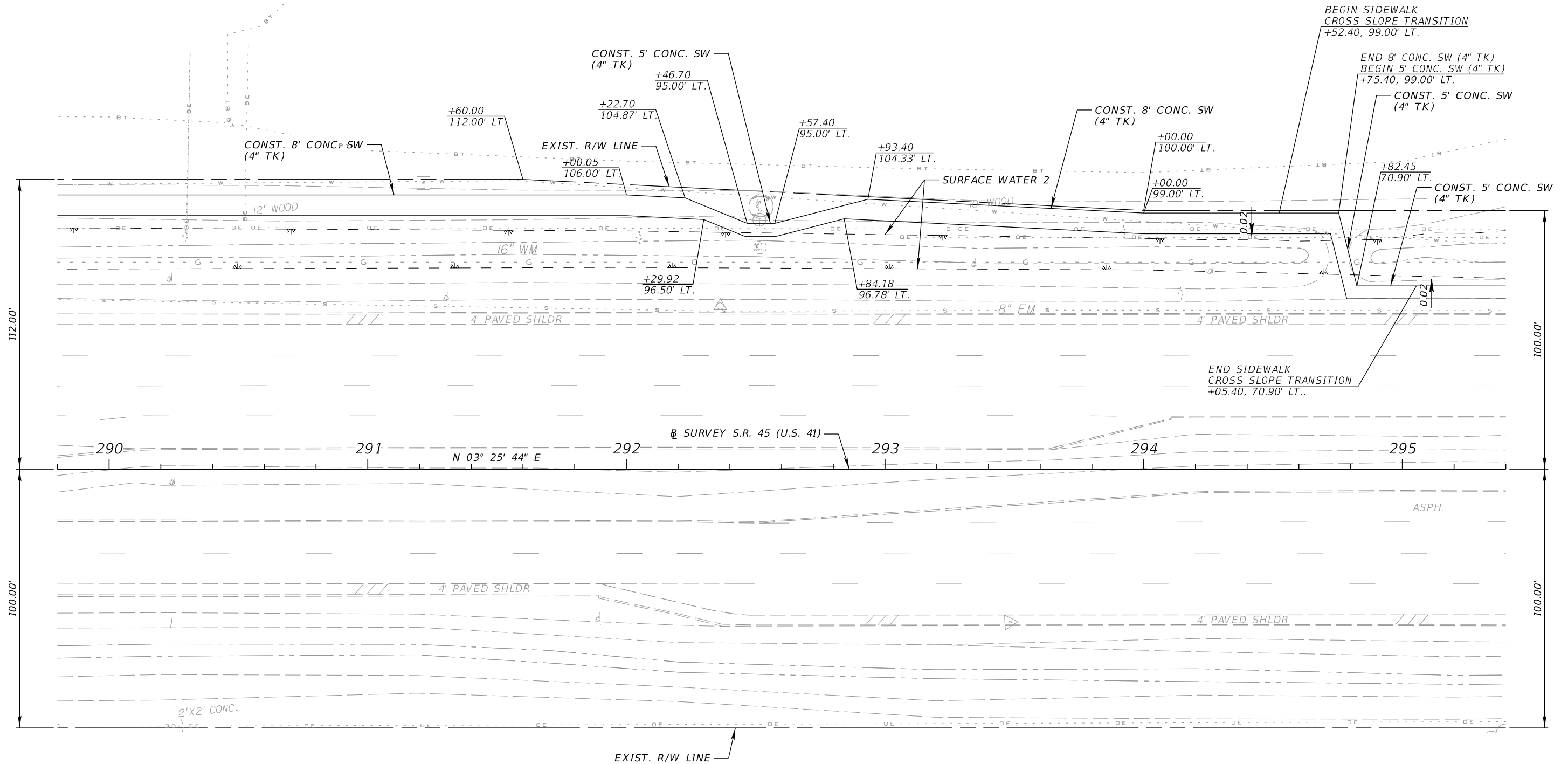
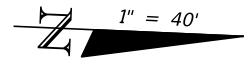

BM NO. 43
 STD. FDOT 4" X 4" CM W/BRASS DISC
 STA. 291+21.5, 110.5 LT..
 EL. 14.26

REVISIONS				FALLER, DAVIS & ASSOCIATES, INC 5525 W. CYPRESS ST. - SUITE 300 TAMPA, FLORIDA 33607-1707 CERTIFICATE OF AUTHORIZATION NO.: 5864 BRIAN L. McDERMOTT, P.E. NO.: 38726	STATE OF FLORIDA DEPARTMENT OF TRANSPORTATION			ROADWAY PLAN (3)	SHEET NO.
DATE	DESCRIPTION	DATE	DESCRIPTION		ROAD NO.	COUNTY	FINANCIAL PROJECT ID		
					45	LEE	429895-1-52-01		11

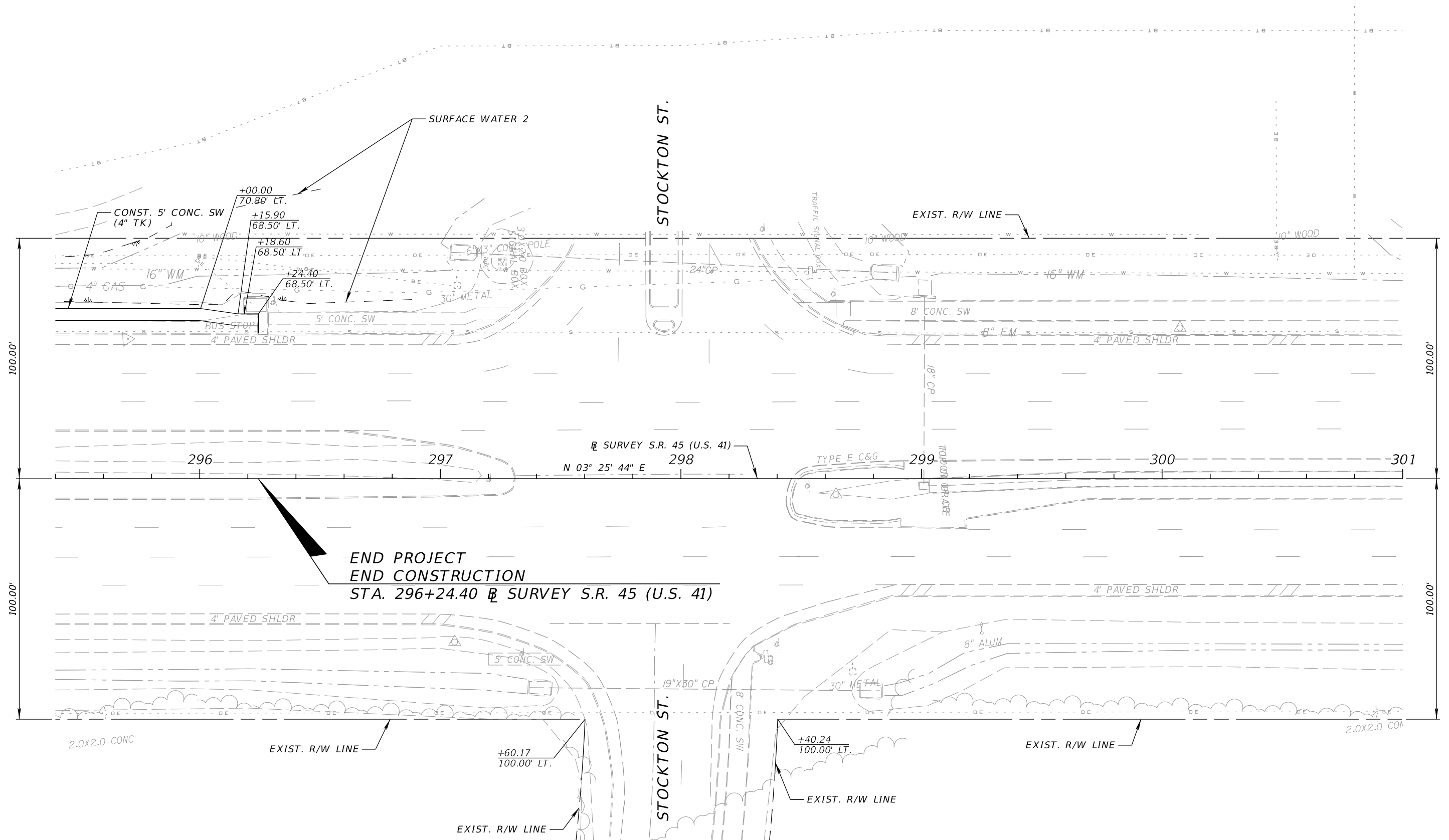

END PROJECT
END CONSTRUCTION
STA. 296+24.40 @ SURVEY S.R. 45 (U.S. 41)

REVISIONS				FALLER, DAVIS & ASSOCIATES, INC 5525 W. CYPRESS ST. - SUITE 300 TAMPA, FLORIDA 33607-1707 CERTIFICATE OF AUTHORIZATION NO.: 5864 BRIAN L. McDERMOTT, P.E. NO.: 38726	STATE OF FLORIDA DEPARTMENT OF TRANSPORTATION			ROADWAY PLAN (4)	SHEET NO. 12
DATE	DESCRIPTION	DATE	DESCRIPTION		ROAD NO.	COUNTY	FINANCIAL PROJECT ID		
					45	LEE	429895-1-52-01		

NOTICE: THE OFFICIAL RECORD OF THIS SHEET IS THE ELECTRONIC FILE SIGNED AND SEALED UNDER RULE 61G15-23.003, F.A.C.

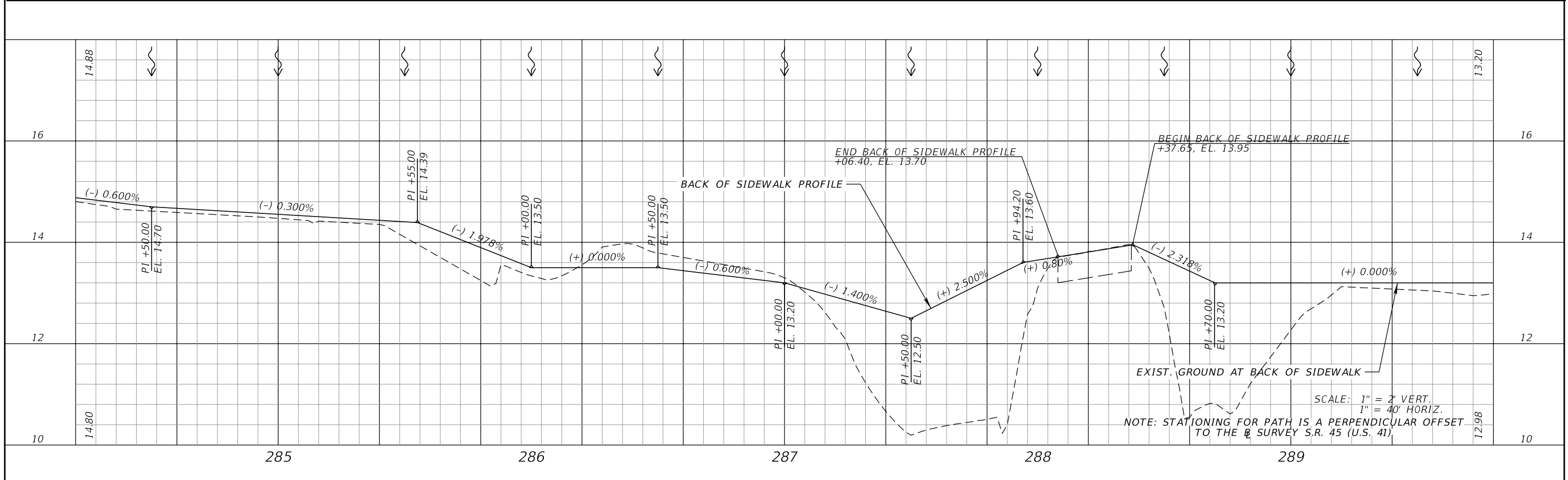
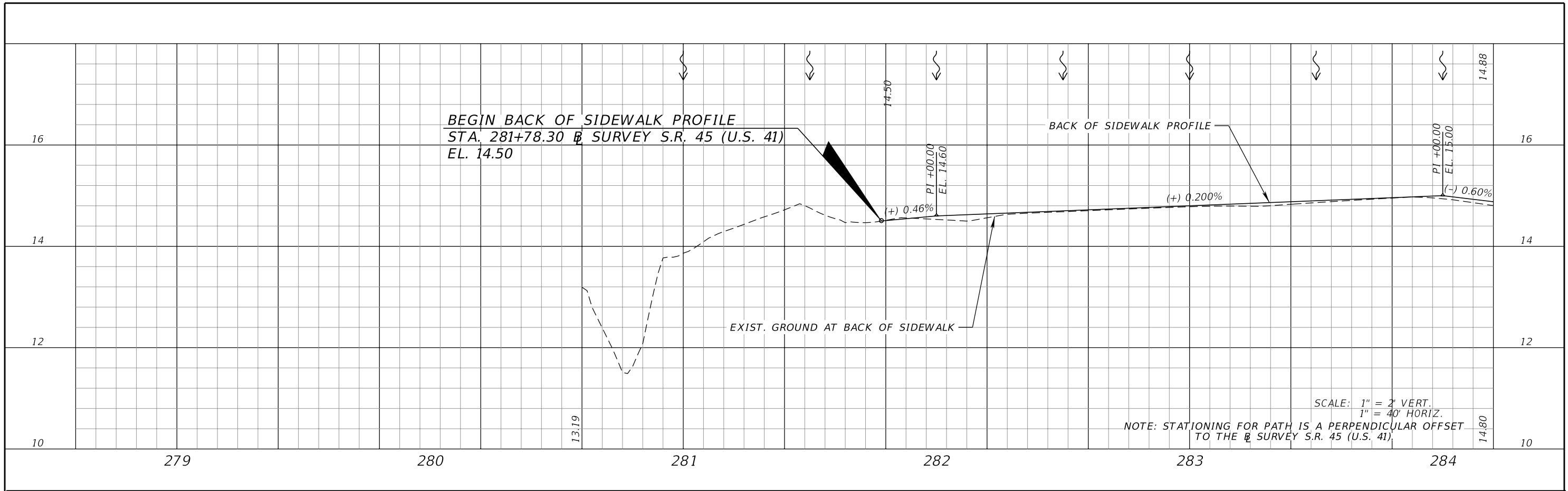

REVISIONS				FALLER, DAVIS & ASSOCIATES, INC 5525 W. CYPRESS ST. - SUITE 300 TAMPA, FLORIDA 33607-1707 CERTIFICATE OF AUTHORIZATION NO.: 5864 BRIAN L. McDERMOTT, P.E. NO.: 38726	STATE OF FLORIDA DEPARTMENT OF TRANSPORTATION			BACK OF SIDEWALK PROFILE (1)	SHEET NO.
DATE	DESCRIPTION	DATE	DESCRIPTION		ROAD NO.	COUNTY	FINANCIAL PROJECT ID		
					45	LEE	429895-1-52-01		13

NOTICE: THE OFFICIAL RECORD OF THIS SHEET IS THE ELECTRONIC FILE SIGNED AND SEALED UNDER RULE 61G15-23.003, F.A.C.

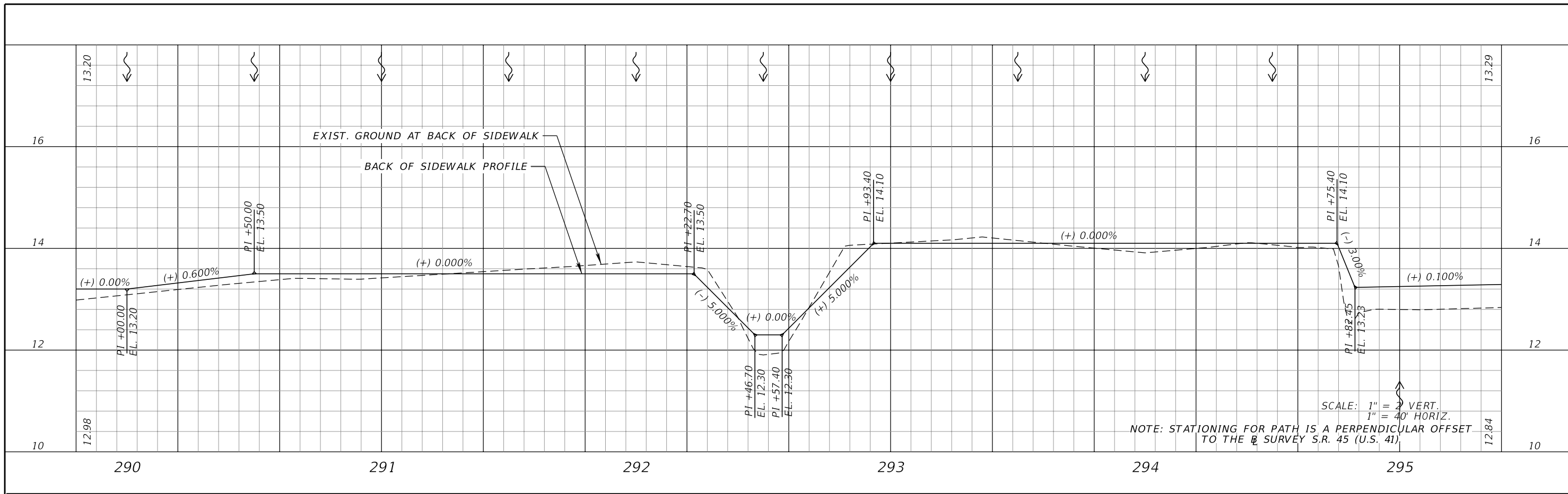

NOTE: STATIONING FOR PATH IS A PERPENDICULAR OFFSET TO THE \mathcal{B} SURVEY S.R. 45 (U.S. 41).

SCALE: 1" = 2' VERT.
1" = 40' HORIZ.

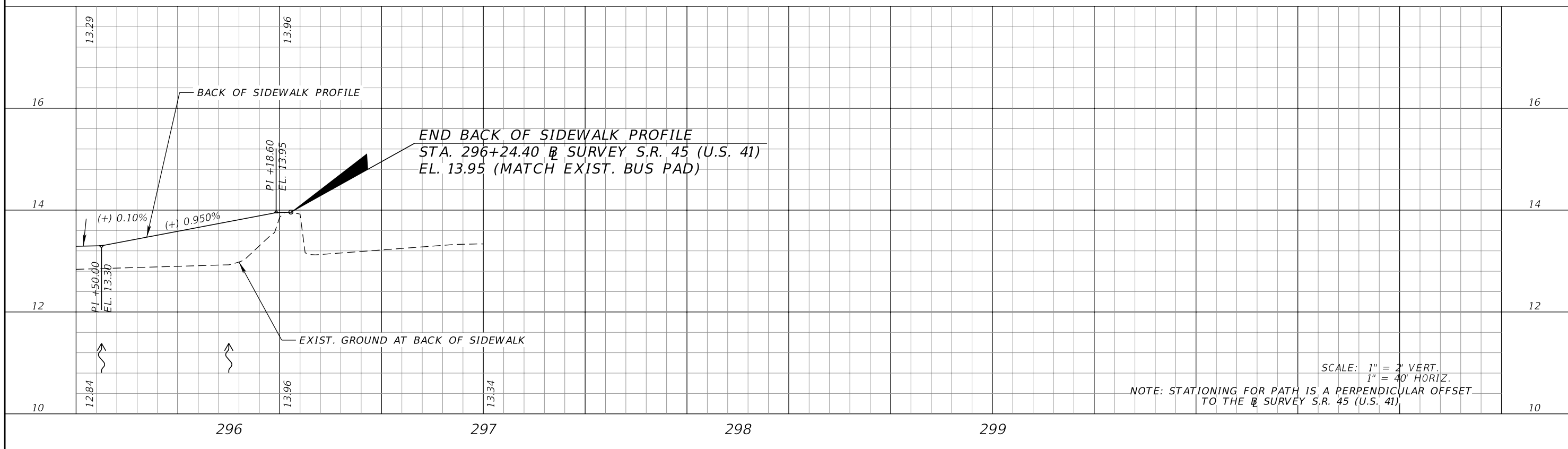

NOTE: STATIONING FOR PATH IS A PERPENDICULAR OFFSET TO THE \mathcal{B} SURVEY S.R. 45 (U.S. 41).

SCALE: 1" = 2' VERT.
1" = 40' HORIZ.

REVISIONS				FALLER, DAVIS & ASSOCIATES, INC 5525 W. CYPRESS ST. - SUITE 300 TAMPA, FLORIDA 33607-1707 CERTIFICATE OF AUTHORIZATION NO.: 5864 BRIAN L. MCDERMOTT, P.E. NO.: 38726	STATE OF FLORIDA DEPARTMENT OF TRANSPORTATION			BACK OF SIDEWALK PROFILE (2)	SHEET NO. 14
DATE	DESCRIPTION	DATE	DESCRIPTION		ROAD NO.	COUNTY	FINANCIAL PROJECT ID		
					45	LEE	429895-1-52-01		

NOTICE: THE OFFICIAL RECORD OF THIS SHEET IS THE ELECTRONIC FILE SIGNED AND SEALED UNDER RULE 61G15-23.003, F.A.C.



BEGIN EARTHWORK
STA. 280+64.70

BEGIN PROJECT
BEGIN CONSTRUCTION
STA. 280+33.80

SCALE: 1" = 10' HORIZ.
1" = 5' VERT.

REVISIONS			
DATE	DESCRIPTION	DATE	DESCRIPTION

FALLER, DAVIS & ASSOCIATES, INC
5525 W. CYPRESS ST. - SUITE 300
TAMPA, FLORIDA 33607-1707
CERTIFICATE OF AUTHORIZATION NO.: 5864
BRIAN L. MCDERMOTT, P.E. NO.: 38726

STATE OF FLORIDA DEPARTMENT OF TRANSPORTATION		
ROAD NO.	COUNTY	FINANCIAL PROJECT ID
45	LEE	429895-1-52-01

CROSS SECTIONS (1)

SHEET NO.
15

NOTICE: THE OFFICIAL RECORD OF THIS SHEET IS THE ELECTRONIC FILE SIGNED AND SEALED UNDER RULE 61G15-23.003, F.A.C.

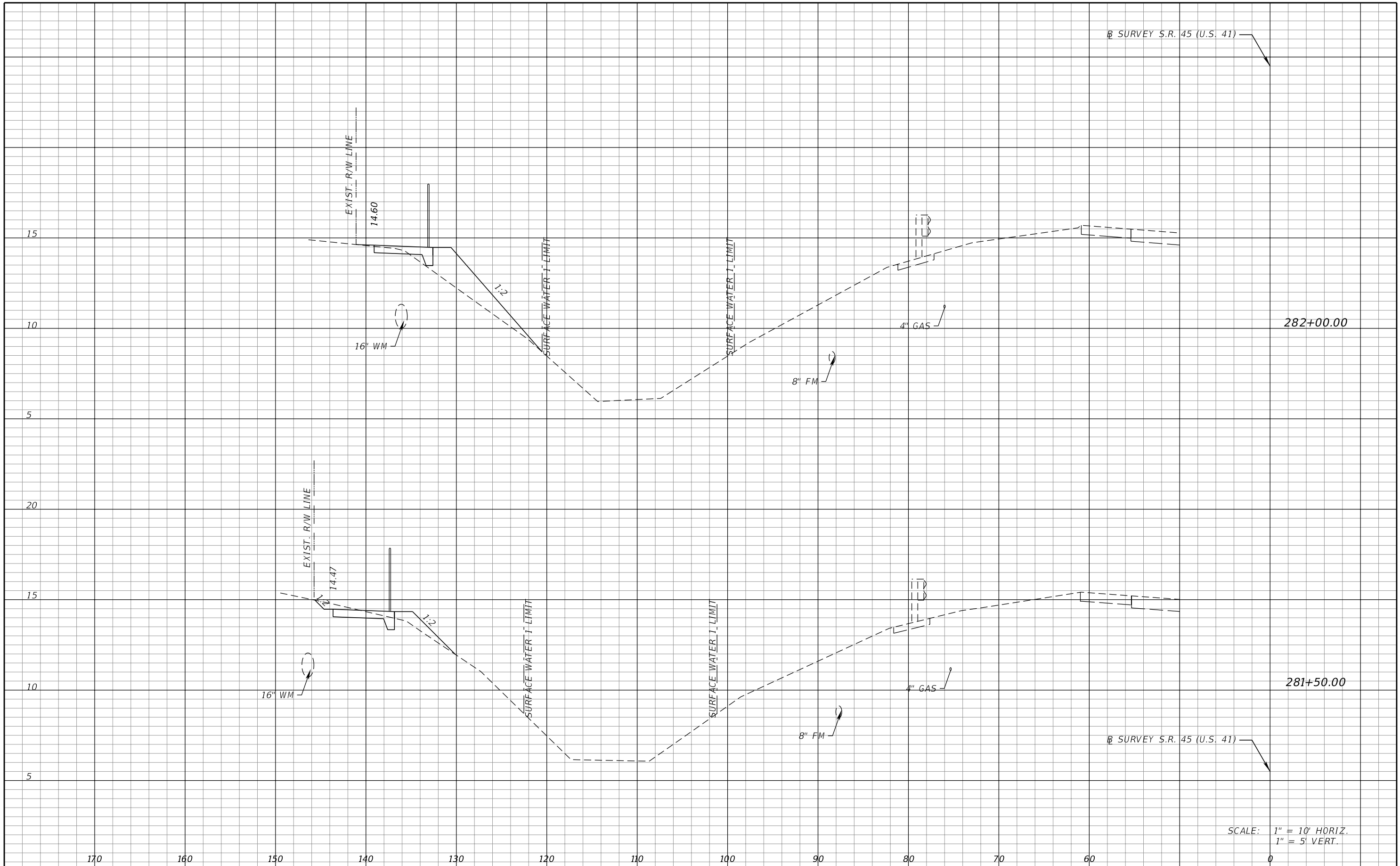

SCALE: 1" = 10' HORIZ.
1" = 5' VERT.

REVISIONS			
DATE	DESCRIPTION	DATE	DESCRIPTION

FALLER, DAVIS & ASSOCIATES, INC
5525 W. CYPRESS ST. - SUITE 300
TAMPA, FLORIDA 33607-1707
CERTIFICATE OF AUTHORIZATION NO.: 5864
BRIAN L. MCDERMOTT, P.E. NO.: 38726

STATE OF FLORIDA DEPARTMENT OF TRANSPORTATION		
ROAD NO.	COUNTY	FINANCIAL PROJECT ID
45	LEE	429895-1-52-01

CROSS SECTIONS (2)

SHEET NO.
16

NOTICE: THE OFFICIAL RECORD OF THIS SHEET IS THE ELECTRONIC FILE SIGNED AND SEALED UNDER RULE 61G15-23.003, F.A.C.

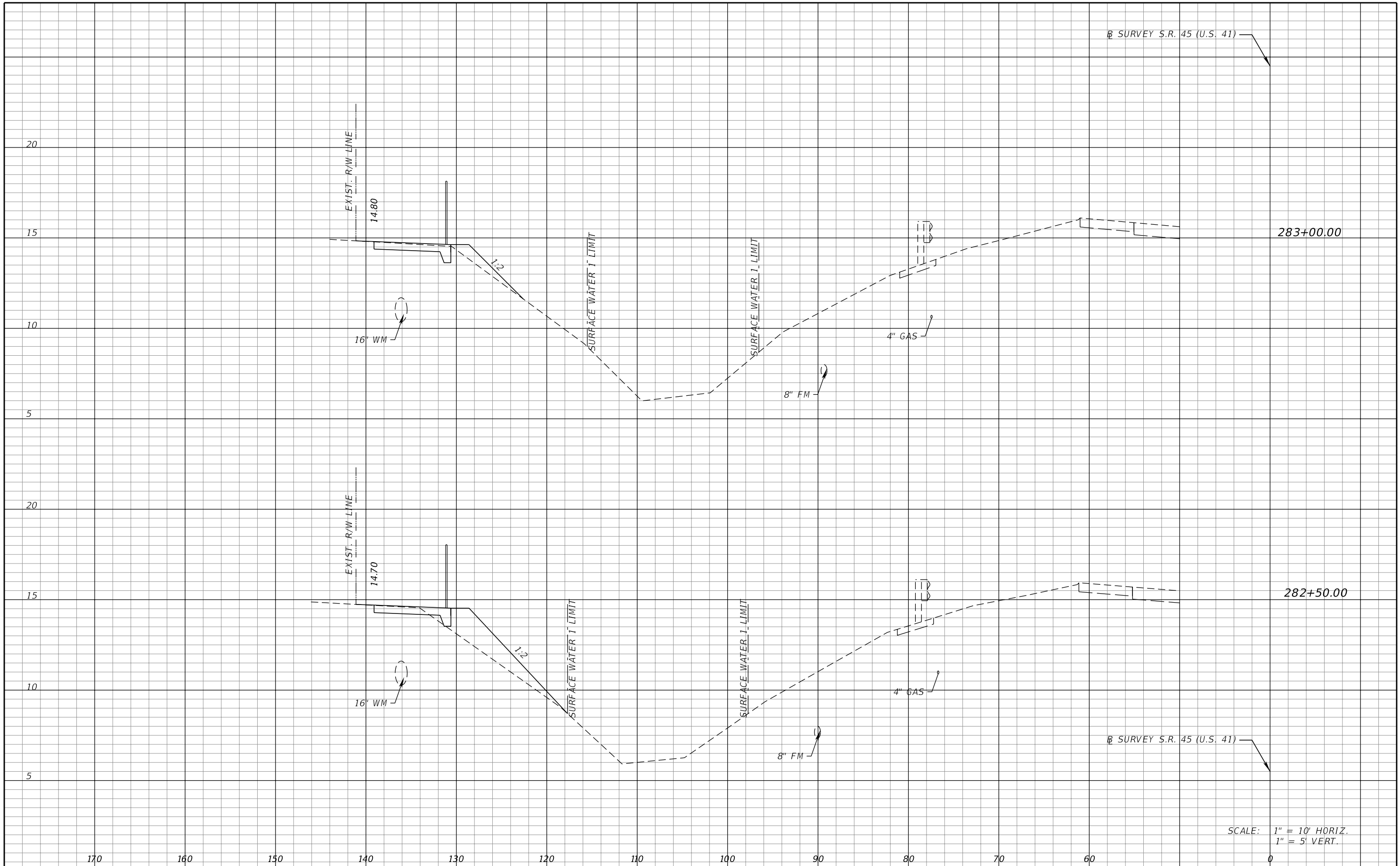

SCALE: 1" = 10' HORIZ.
1" = 5' VERT.

REVISIONS			
DATE	DESCRIPTION	DATE	DESCRIPTION

FALLER, DAVIS & ASSOCIATES, INC
5525 W. CYPRESS ST. - SUITE 300
TAMPA, FLORIDA 33607-1707
CERTIFICATE OF AUTHORIZATION NO.: 5864
BRIAN L. MCDERMOTT, P.E. NO.: 38726

STATE OF FLORIDA DEPARTMENT OF TRANSPORTATION		
ROAD NO.	COUNTY	FINANCIAL PROJECT ID
45	LEE	429895-1-52-01

CROSS SECTIONS (3)

SHEET NO.
17

NOTICE: THE OFFICIAL RECORD OF THIS SHEET IS THE ELECTRONIC FILE SIGNED AND SEALED UNDER RULE 61G15-23.003, F.A.C.

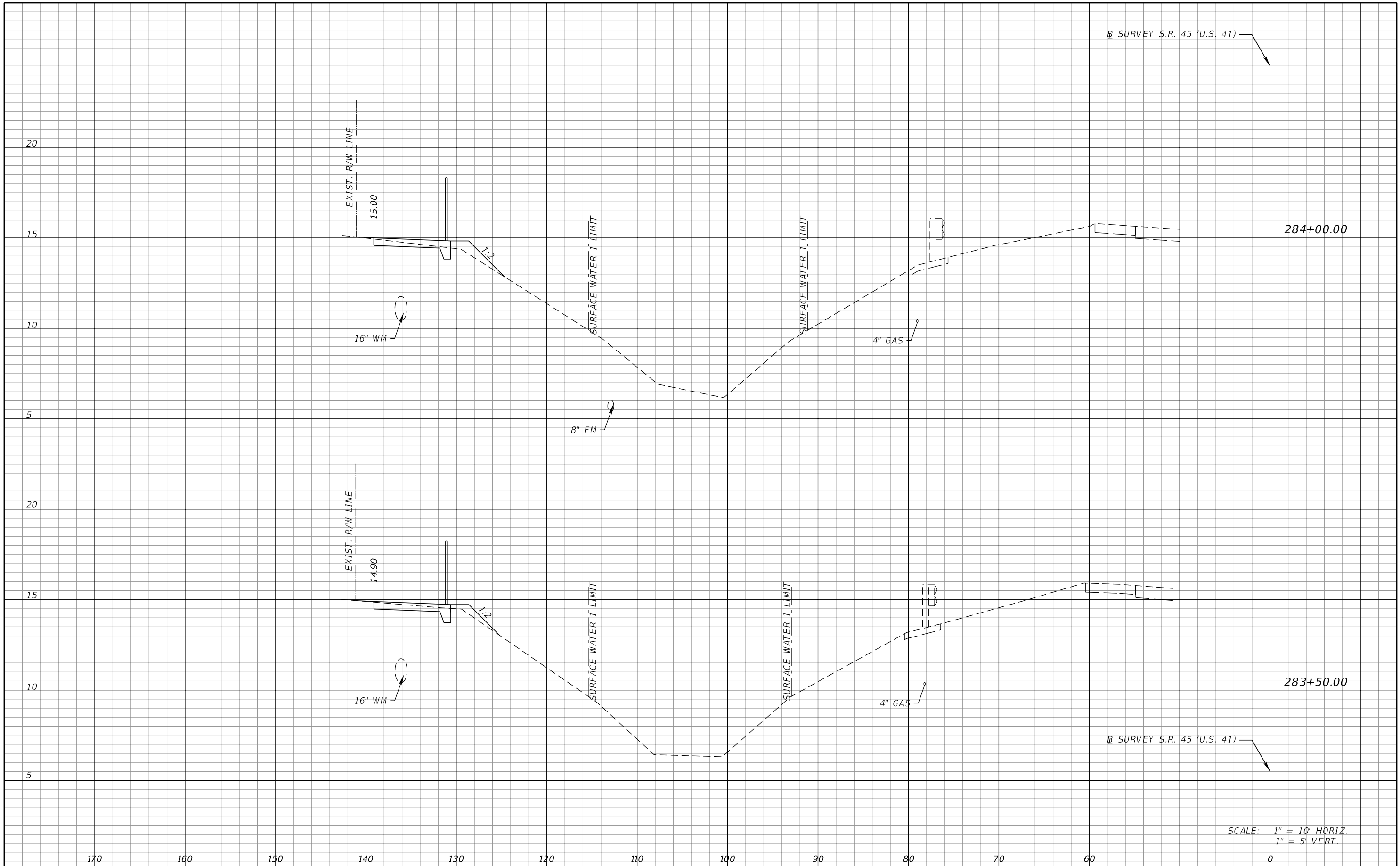

SCALE: 1" = 10' HORIZ.
1" = 5' VERT.

REVISIONS			
DATE	DESCRIPTION	DATE	DESCRIPTION

FALLER, DAVIS & ASSOCIATES, INC
5525 W. CYPRESS ST. - SUITE 300
TAMPA, FLORIDA 33607-1707
CERTIFICATE OF AUTHORIZATION NO.: 5864
BRIAN L. MCDERMOTT, P.E. NO.: 38726

STATE OF FLORIDA DEPARTMENT OF TRANSPORTATION		
ROAD NO.	COUNTY	FINANCIAL PROJECT ID
45	LEE	429895-1-52-01

CROSS SECTIONS (4)

SHEET NO.
18

NOTICE: THE OFFICIAL RECORD OF THIS SHEET IS THE ELECTRONIC FILE SIGNED AND SEALED UNDER RULE 61G15-23.003, F.A.C.

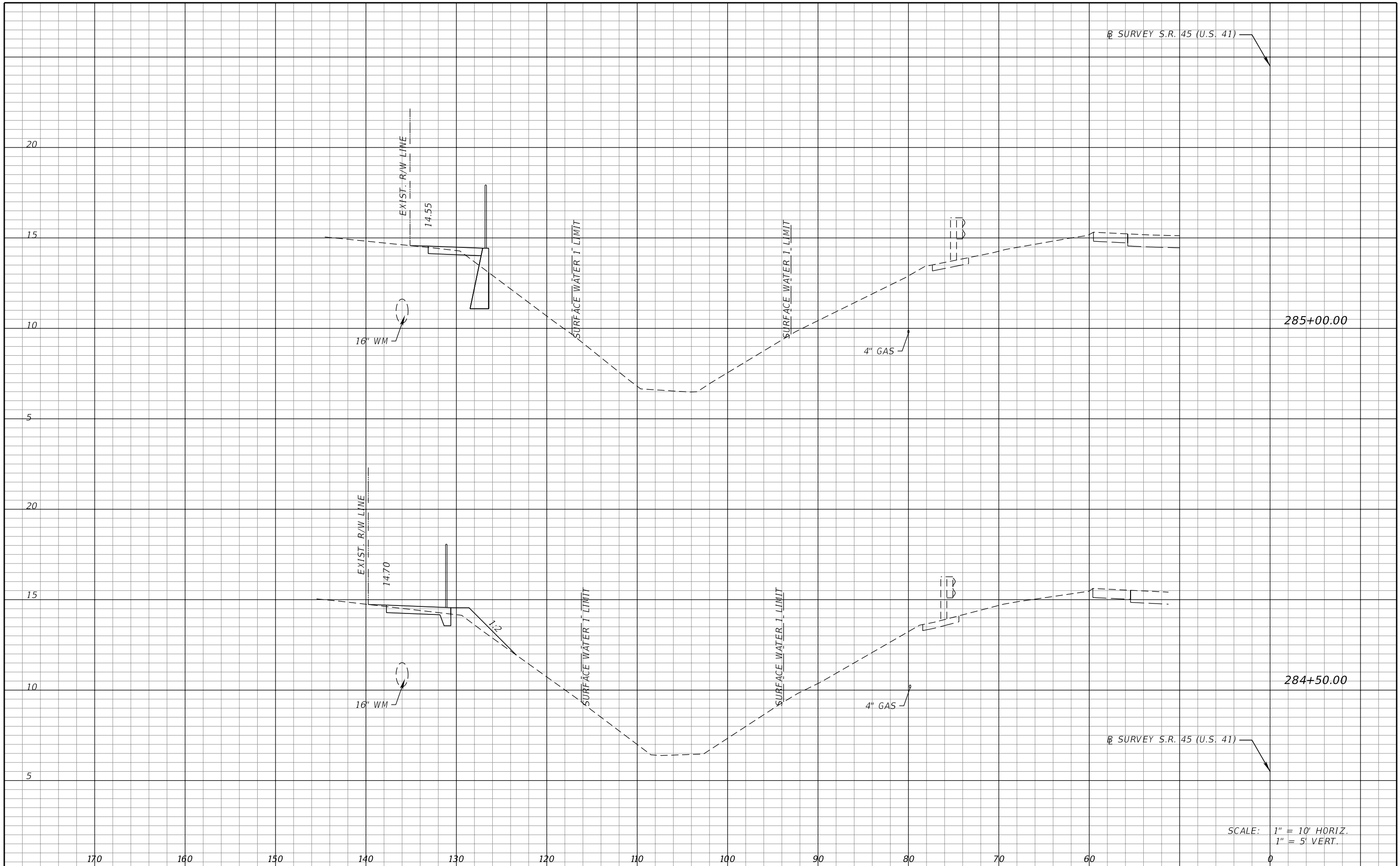

SCALE: 1" = 10' HORIZ.
1" = 5' VERT.

REVISIONS			
DATE	DESCRIPTION	DATE	DESCRIPTION

FALLER, DAVIS & ASSOCIATES, INC
5525 W. CYPRESS ST. - SUITE 300
TAMPA, FLORIDA 33607-1707
CERTIFICATE OF AUTHORIZATION NO.: 5864
BRIAN L. MCDERMOTT, P.E. NO.: 38726

STATE OF FLORIDA DEPARTMENT OF TRANSPORTATION		
ROAD NO.	COUNTY	FINANCIAL PROJECT ID
45	LEE	429895-1-52-01

CROSS SECTIONS (5)

SHEET NO.
19

NOTICE: THE OFFICIAL RECORD OF THIS SHEET IS THE ELECTRONIC FILE SIGNED AND SEALED UNDER RULE 61G15-23.003, F.A.C.

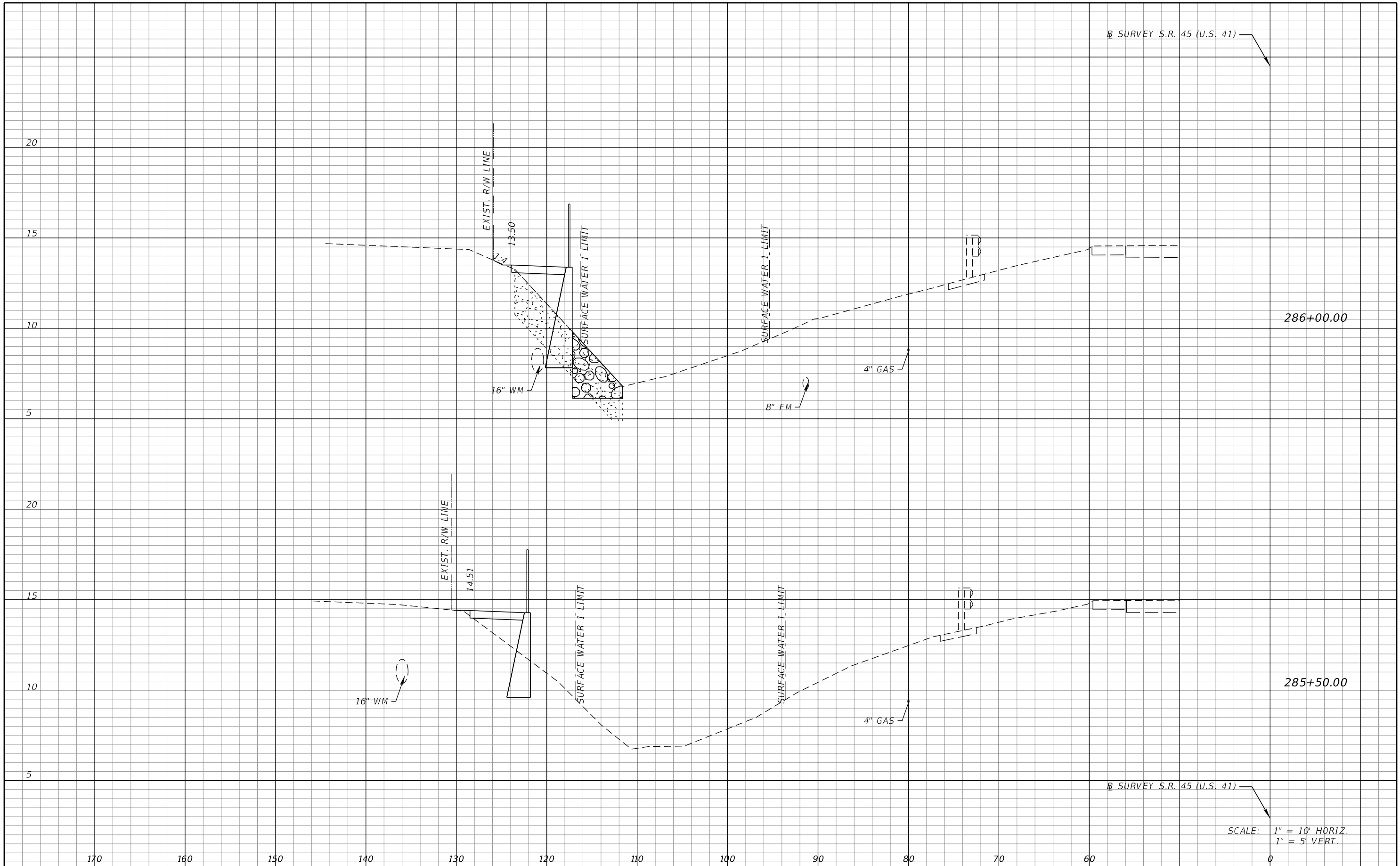

SCALE: 1" = 10' HORIZ.
1" = 5' VERT.

REVISIONS			
DATE	DESCRIPTION	DATE	DESCRIPTION

FALLER, DAVIS & ASSOCIATES, INC
5525 W. CYPRESS ST. - SUITE 300
TAMPA, FLORIDA 33607-1707
CERTIFICATE OF AUTHORIZATION NO.: 5864
BRIAN L. MCDERMOTT, P.E. NO.: 38726

STATE OF FLORIDA DEPARTMENT OF TRANSPORTATION		
ROAD NO.	COUNTY	FINANCIAL PROJECT ID
45	LEE	429895-1-52-01

CROSS SECTIONS (6)

SHEET NO.
20

NOTICE: THE OFFICIAL RECORD OF THIS SHEET IS THE ELECTRONIC FILE SIGNED AND SEALED UNDER RULE 61G15-23.003, F.A.C.

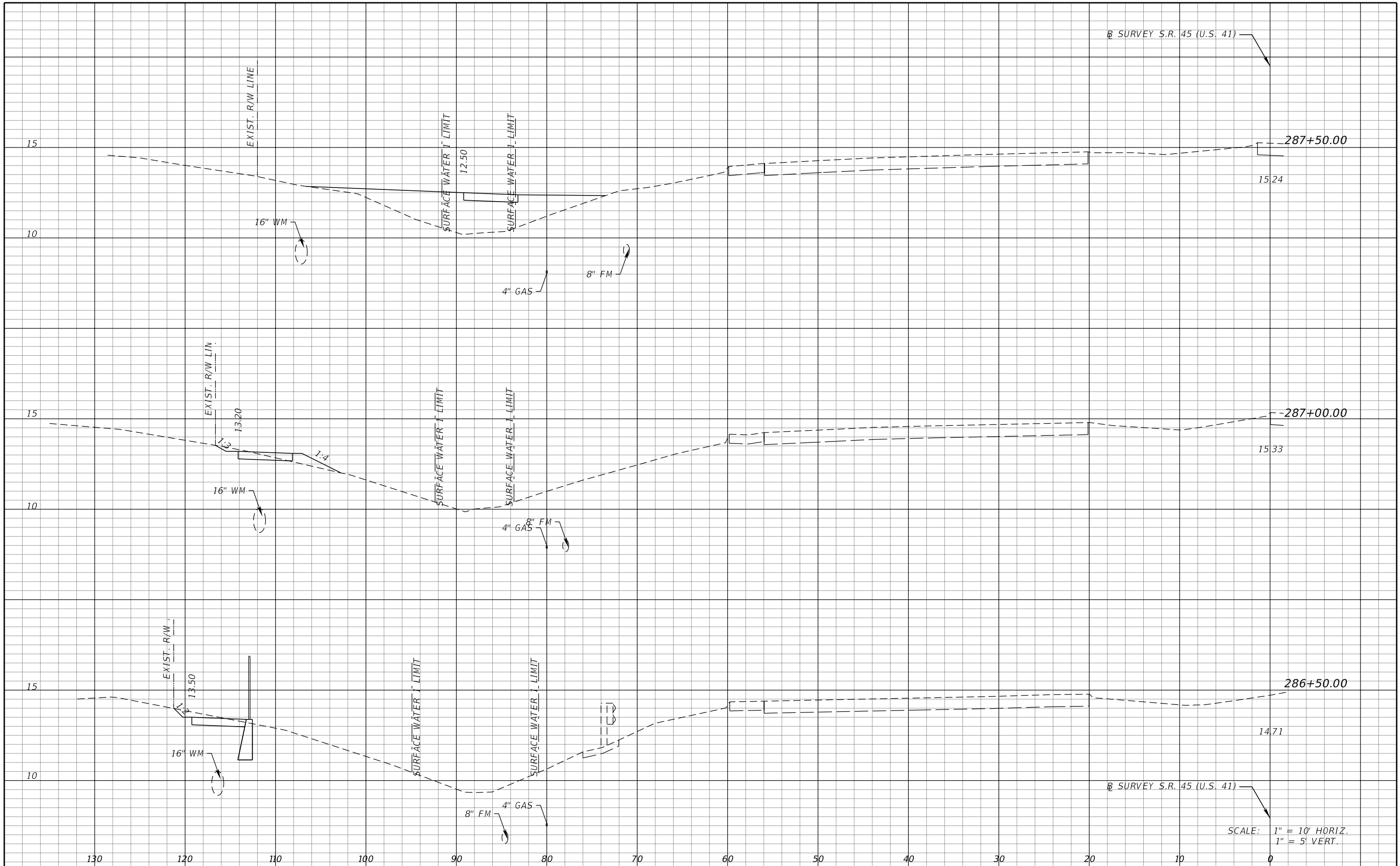

Ⓡ SURVEY S.R. 45 (U.S. 41)

287+50.00

15.24

EXIST. R/W LINE

16" WM

SURFACE WATER LIMIT

12.50

SURFACE WATER LIMIT

4" GAS

8" FM

287+00.00

15.33

EXIST. R/W LN

16" WM

SURFACE WATER LIMIT

13.20

SURFACE WATER LIMIT

4" GAS

8" FM

286+50.00

14.71

EXIST. R/W

16" WM

SURFACE WATER LIMIT

13.50

SURFACE WATER LIMIT

8" FM

4" GAS

Ⓡ SURVEY S.R. 45 (U.S. 41)

SCALE: 1" = 10' HORIZ.
1" = 5' VERT.

REVISIONS			
DATE	DESCRIPTION	DATE	DESCRIPTION

FALLER, DAVIS & ASSOCIATES, INC
5525 W. CYPRESS ST. - SUITE 300
TAMPA, FLORIDA 33607-1707
CERTIFICATE OF AUTHORIZATION NO.: 5864
BRIAN L. McDERMOTT, P.E. NO.: 38726

STATE OF FLORIDA DEPARTMENT OF TRANSPORTATION		
ROAD NO.	COUNTY	FINANCIAL PROJECT ID
45	LEE	429895-1-52-01

CROSS SECTIONS (7)

SHEET NO.
21

NOTICE: THE OFFICIAL RECORD OF THIS SHEET IS THE ELECTRONIC FILE SIGNED AND SEALED UNDER RULE 61G15-23.003, F.A.C.

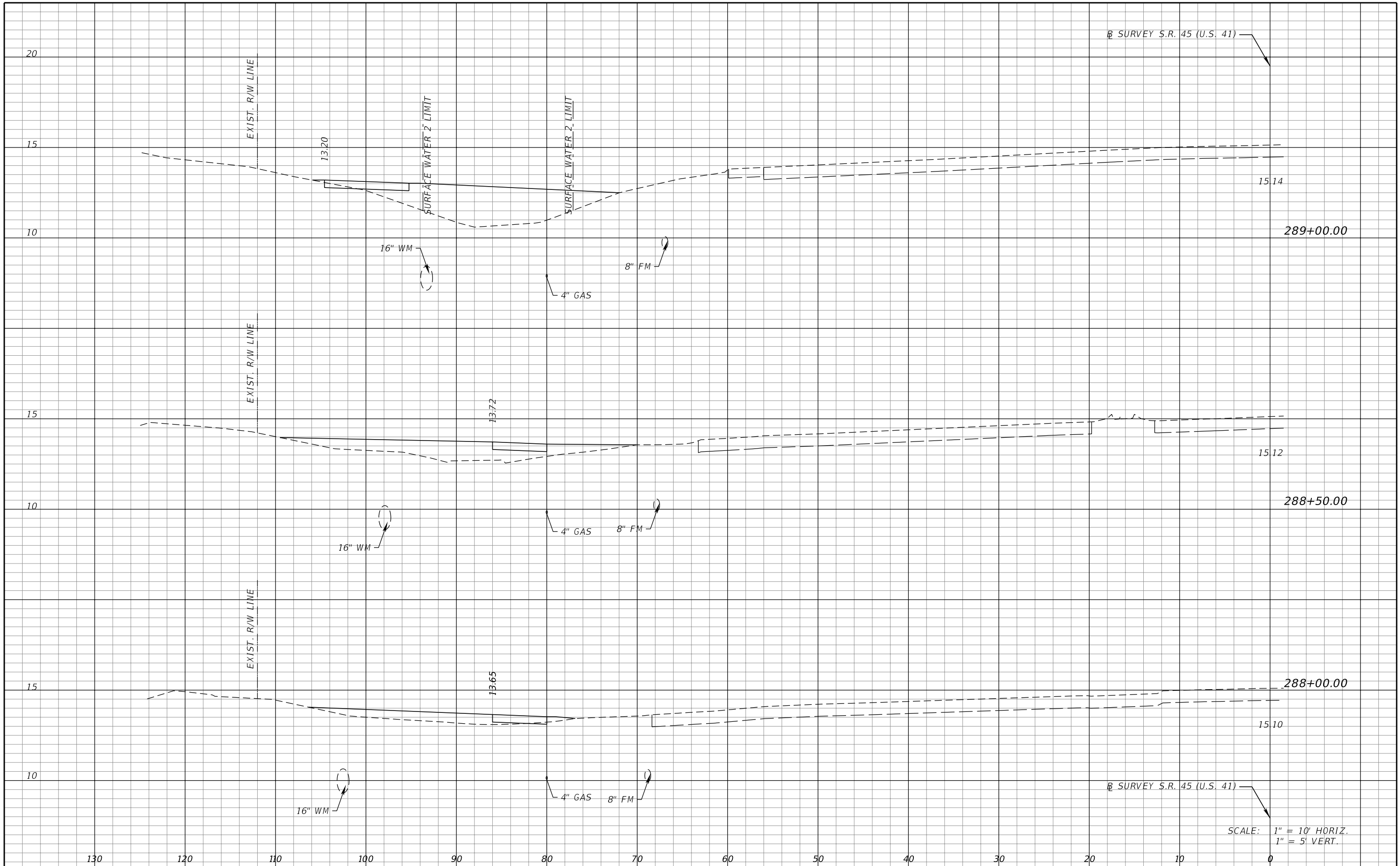

Ⓡ SURVEY S.R. 45 (U.S. 41)

Ⓡ SURVEY S.R. 45 (U.S. 41)

SCALE: 1" = 10' HORIZ.
1" = 5' VERT.

NOTICE: THE OFFICIAL RECORD OF THIS SHEET IS THE ELECTRONIC FILE SIGNED AND SEALED UNDER RULE 61G15-23.003, F.A.C.

REVISIONS			
DATE	DESCRIPTION	DATE	DESCRIPTION

FALLER, DAVIS & ASSOCIATES, INC
5525 W. CYPRESS ST. - SUITE 300
TAMPA, FLORIDA 33607-1707
CERTIFICATE OF AUTHORIZATION NO.: 5864
BRIAN L. McDERMOTT, P.E. NO.: 38726

STATE OF FLORIDA DEPARTMENT OF TRANSPORTATION		
ROAD NO.	COUNTY	FINANCIAL PROJECT ID
45	LEE	429895-1-52-01

CROSS SECTIONS (8)

SHEET NO.
22

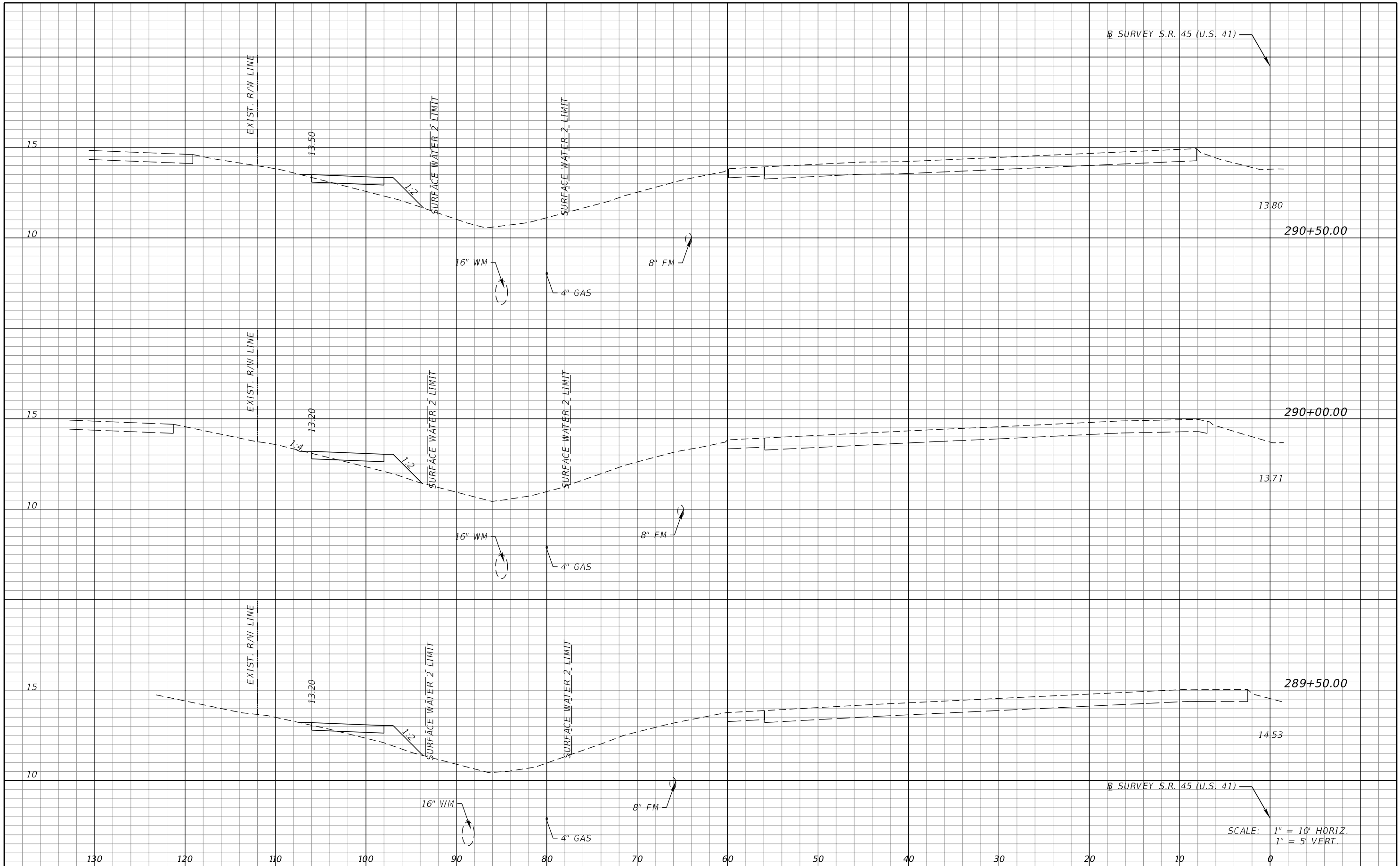

Ⓡ SURVEY S.R. 45 (U.S. 41)

SCALE: 1" = 10' HORIZ.
1" = 5' VERT.

REVISIONS			
DATE	DESCRIPTION	DATE	DESCRIPTION

FALLER, DAVIS & ASSOCIATES, INC
5525 W. CYPRESS ST. - SUITE 300
TAMPA, FLORIDA 33607-1707
CERTIFICATE OF AUTHORIZATION NO.: 5864
BRIAN L. MCDERMOTT, P.E. NO.: 38726

STATE OF FLORIDA DEPARTMENT OF TRANSPORTATION		
ROAD NO.	COUNTY	FINANCIAL PROJECT ID
45	LEE	429895-1-52-01

CROSS SECTIONS (9)

SHEET NO.
23

NOTICE: THE OFFICIAL RECORD OF THIS SHEET IS THE ELECTRONIC FILE SIGNED AND SEALED UNDER RULE 61G15-23.003, F.A.C.

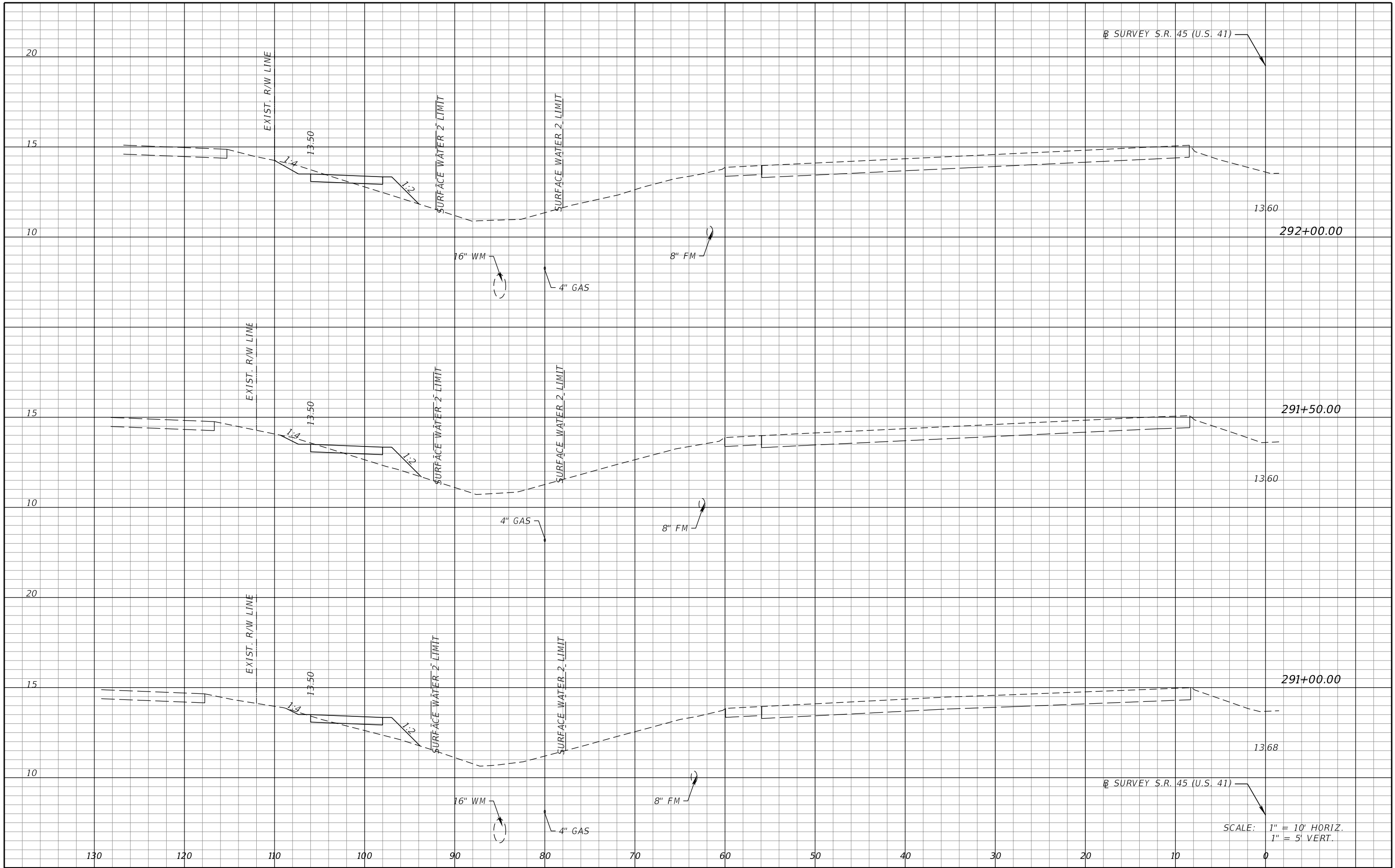

REVISIONS			
DATE	DESCRIPTION	DATE	DESCRIPTION

FALLER, DAVIS & ASSOCIATES, INC
 5525 W. CYPRESS ST. - SUITE 300
 TAMPA, FLORIDA 33607-1707
 CERTIFICATE OF AUTHORIZATION NO.: 5864
 BRIAN L. MCDERMOTT, P.E. NO.: 38726

STATE OF FLORIDA DEPARTMENT OF TRANSPORTATION		
ROAD NO.	COUNTY	FINANCIAL PROJECT ID
45	LEE	429895-1-52-01

CROSS SECTIONS (10)

SHEET NO.
24

NOTICE: THE OFFICIAL RECORD OF THIS SHEET IS THE ELECTRONIC FILE SIGNED AND SEALED UNDER RULE 61G15-23.003, F.A.C.

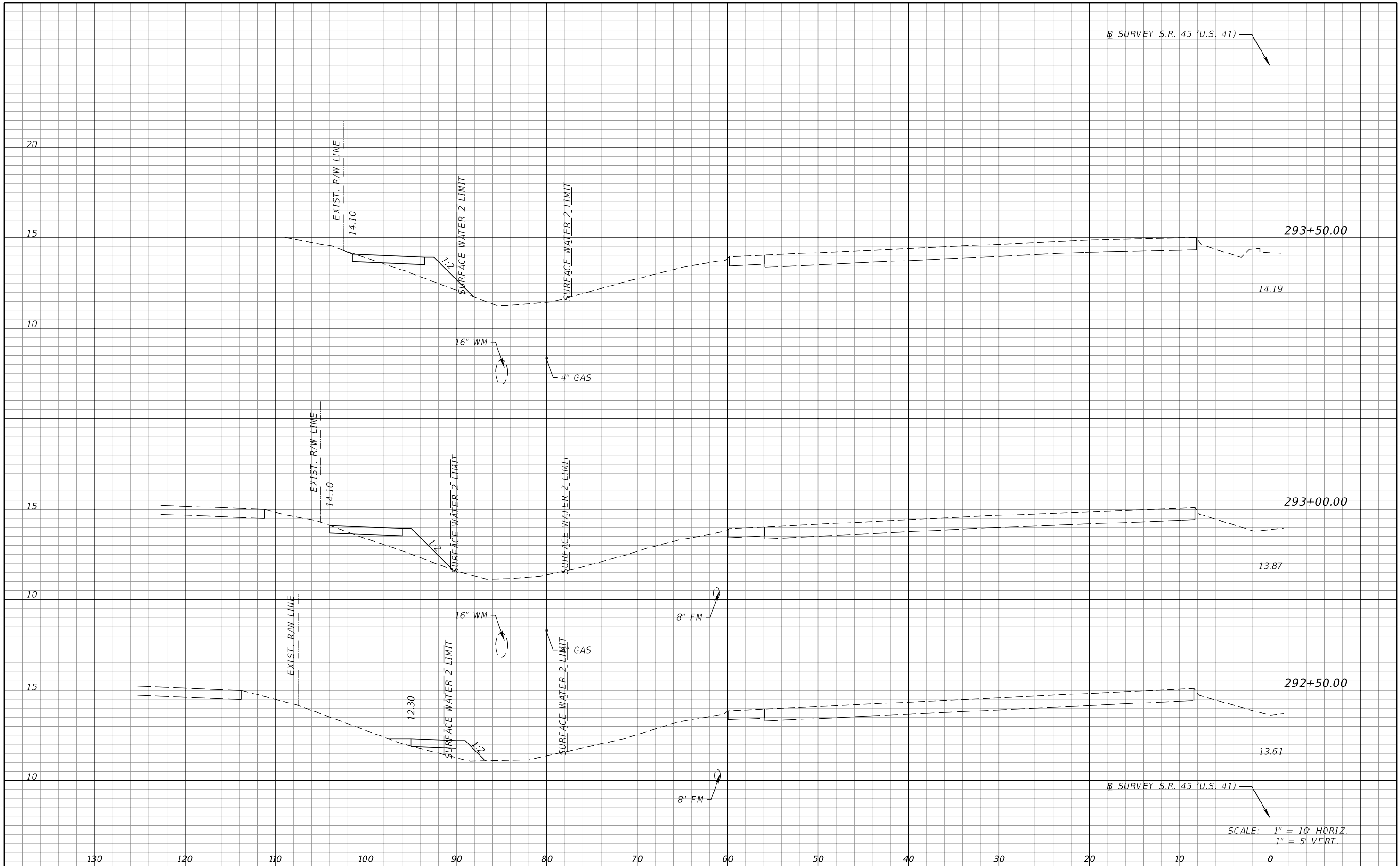

Ⓡ SURVEY S.R. 45 (U.S. 41)

293+50.00

14.19

293+00.00

13.87

292+50.00

13.61

Ⓡ SURVEY S.R. 45 (U.S. 41)

SCALE: 1" = 10' HORIZ.
1" = 5' VERT.

REVISIONS			
DATE	DESCRIPTION	DATE	DESCRIPTION

FALLER, DAVIS & ASSOCIATES, INC
5525 W. CYPRESS ST. - SUITE 300
TAMPA, FLORIDA 33607-1707
CERTIFICATE OF AUTHORIZATION NO.: 5864
BRIAN L. McDERMOTT, P.E. NO.: 38726

STATE OF FLORIDA DEPARTMENT OF TRANSPORTATION		
ROAD NO.	COUNTY	FINANCIAL PROJECT ID
45	LEE	429895-1-52-01

CROSS SECTIONS (11)

SHEET NO.
25

NOTICE: THE OFFICIAL RECORD OF THIS SHEET IS THE ELECTRONIC FILE SIGNED AND SEALED UNDER RULE 61G15-23.003, F.A.C.

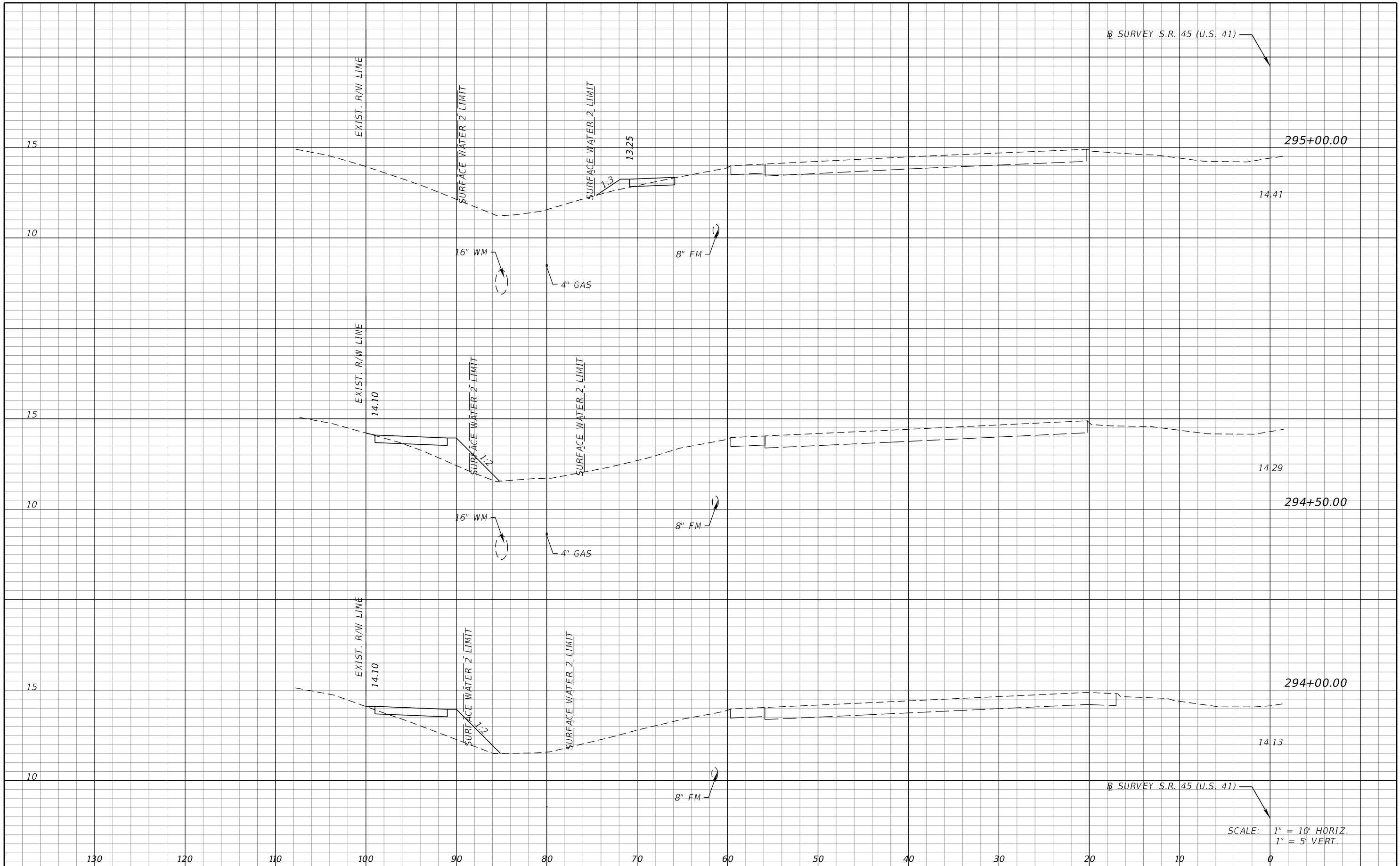

Ⓡ SURVEY S.R. 45 (U.S. 41)

295+00.00

14.41

1325

1.3

8" FM

4" GAS

16" WM

EXIST. R/W LINE

SURFACE WATER 2' LIMIT

SURFACE WATER 2' LIMIT

15

10

EXIST. R/W LINE

SURFACE WATER 2' LIMIT

SURFACE WATER 2' LIMIT

14.29

294+50.00

8" FM

4" GAS

16" WM

14.10

EXIST. R/W LINE

SURFACE WATER 2' LIMIT

SURFACE WATER 2' LIMIT

294+00.00

14.13

8" FM

Ⓡ SURVEY S.R. 45 (U.S. 41)

SCALE: 1" = 10' HORIZ.
1" = 5' VERT.

130

120

110

100

90

80

70

60

50

40

30

20

10

0

REVISIONS			
DATE	DESCRIPTION	DATE	DESCRIPTION

FALLER, DAVIS & ASSOCIATES, INC
5525 W. CYPRESS ST. - SUITE 300
TAMPA, FLORIDA 33607-1707
CERTIFICATE OF AUTHORIZATION NO.: 5864
BRIAN L. MCDERMOTT, P.E. NO.: 38726

STATE OF FLORIDA DEPARTMENT OF TRANSPORTATION		
ROAD NO.	COUNTY	FINANCIAL PROJECT ID
45	LEE	429895-1-52-01

CROSS SECTIONS (12)

SHEET NO.
26

NOTICE: THE OFFICIAL RECORD OF THIS SHEET IS THE ELECTRONIC FILE SIGNED AND SEALED UNDER RULE 61G15-23.003, F.A.C.

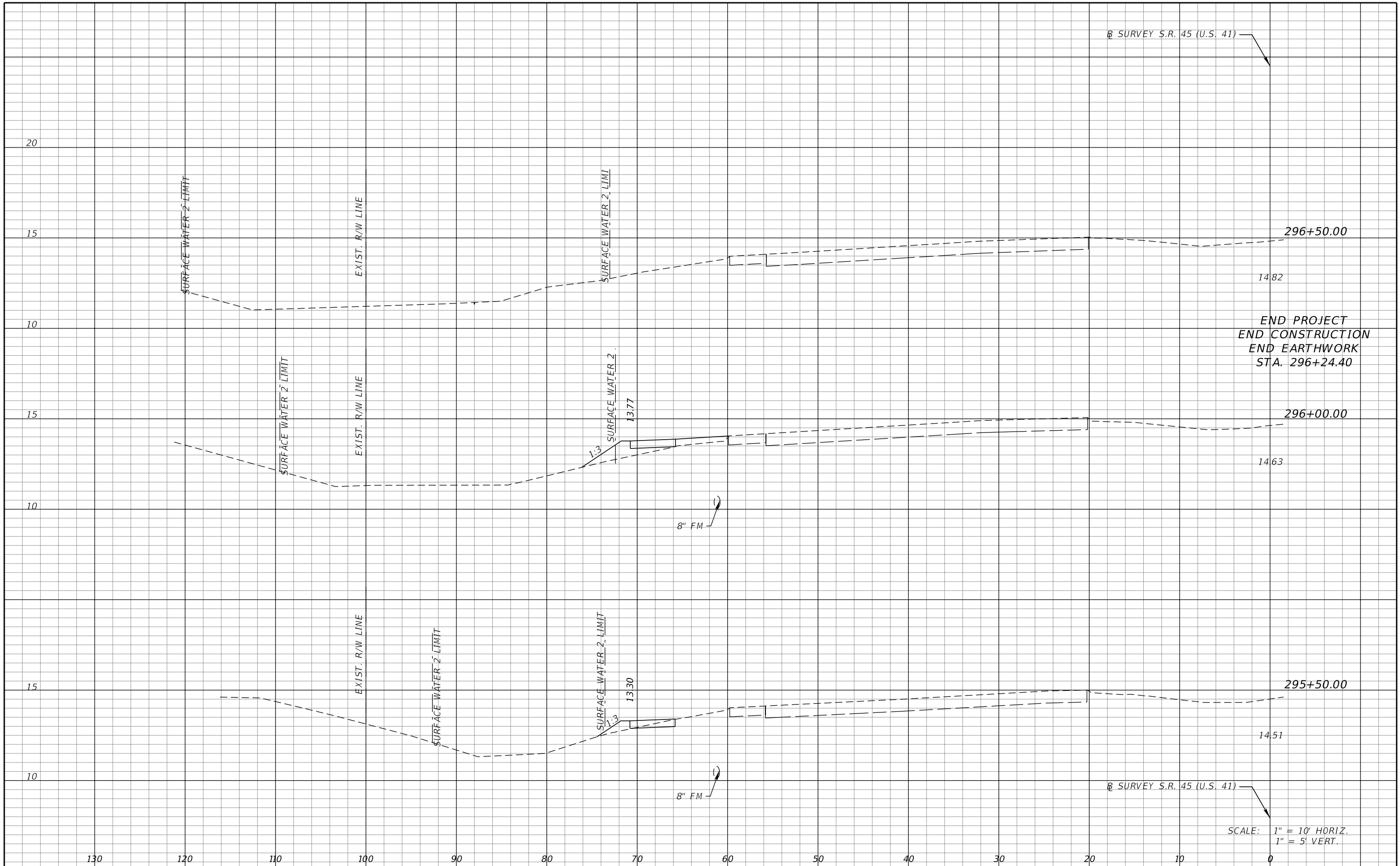

END PROJECT
 END CONSTRUCTION
 END EARTHWORK
 STA. 296+24.40

SCALE: 1" = 10' HORIZ.
 1" = 5' VERT.

REVISIONS			
DATE	DESCRIPTION	DATE	DESCRIPTION

FALLER, DAVIS & ASSOCIATES, INC
 5525 W. CYPRESS ST. - SUITE 300
 TAMPA, FLORIDA 33607-1707
 CERTIFICATE OF AUTHORIZATION NO.: 5864
 BRIAN L. McDERMOTT, P.E. NO.: 38726

STATE OF FLORIDA DEPARTMENT OF TRANSPORTATION		
ROAD NO.	COUNTY	FINANCIAL PROJECT ID
45	LEE	429895-1-52-01

CROSS SECTIONS (13)

SHEET NO.
27

NOTICE: THE OFFICIAL RECORD OF THIS SHEET IS THE ELECTRONIC FILE SIGNED AND SEALED UNDER RULE 61G15-23.003, F.A.C.

999-2 LUMP SUM CONTRACT: ALL OTHER PAY ITEM NUMBERS SHOWN IN THE CONTRACT PLANS ARE PROVIDED ONLY FOR THE PURPOSE OF DESCRIBING THE WORK TO BE PERFORMED. PAY ITEM DESCRIPTIONS ARE FOUND IN THE DEPARTMENT'S BASIS OF ESTIMATES MANUAL.

S.R. 45 (U.S. 41)

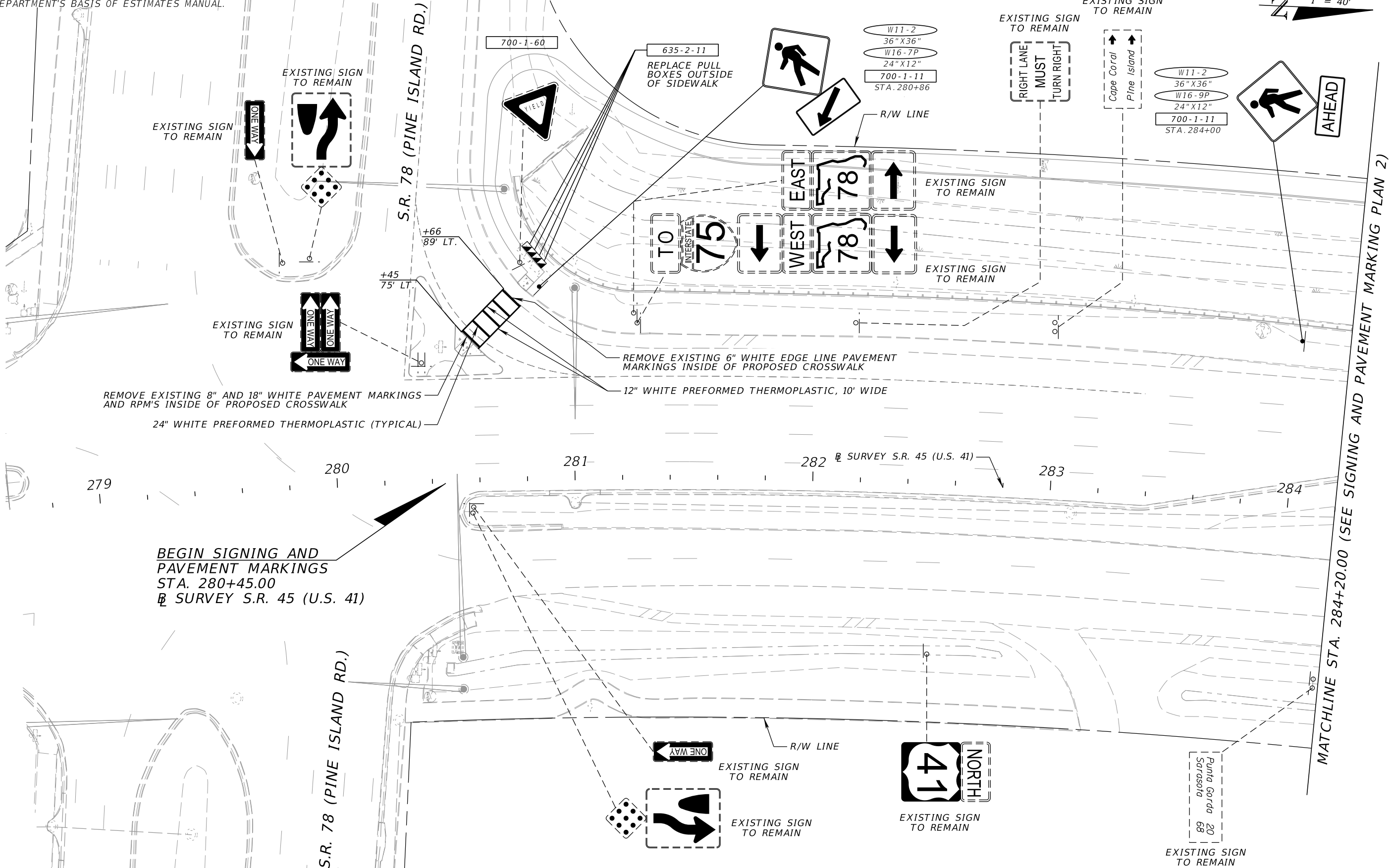
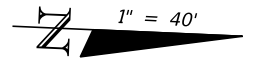

BEGIN SIGNING AND PAVEMENT MARKINGS
STA. 280+45.00
SURVEY S.R. 45 (U.S. 41)

MATCHLINE STA. 284+20.00 (SEE SIGNING AND PAVEMENT MARKING PLAN 2)

REVISIONS				FALLER, DAVIS & ASSOCIATES, INC. 5525 W. CYPRESS ST. - SUITE 300 TAMPA, FLORIDA 33607-1707 CERTIFICATE OF AUTHORIZATION NO.: 5864 CODY ROCKSWOLD, P.E. NO.: 72917	STATE OF FLORIDA DEPARTMENT OF TRANSPORTATION			SHEET NO. 28
DATE	DESCRIPTION	DATE	DESCRIPTION		ROAD NO.	COUNTY	FINANCIAL PROJECT ID	
					45	LEE	429895-1-52-01	

NOTICE: THE OFFICIAL RECORD OF THIS SHEET IS THE ELECTRONIC FILE SIGNED AND SEALED UNDER RULE 61G15-23.003, F.A.C.

999-2 LUMP SUM CONTRACT: ALL OTHER PAY ITEM NUMBERS SHOWN IN THE CONTRACT PLANS ARE PROVIDED ONLY FOR THE PURPOSE OF DESCRIBING THE WORK TO BE PERFORMED. PAY ITEM DESCRIPTIONS ARE FOUND IN THE DEPARTMENT'S BASIS OF ESTIMATES MANUAL.

S.R. 45 (U.S. 41)

1" = 40'

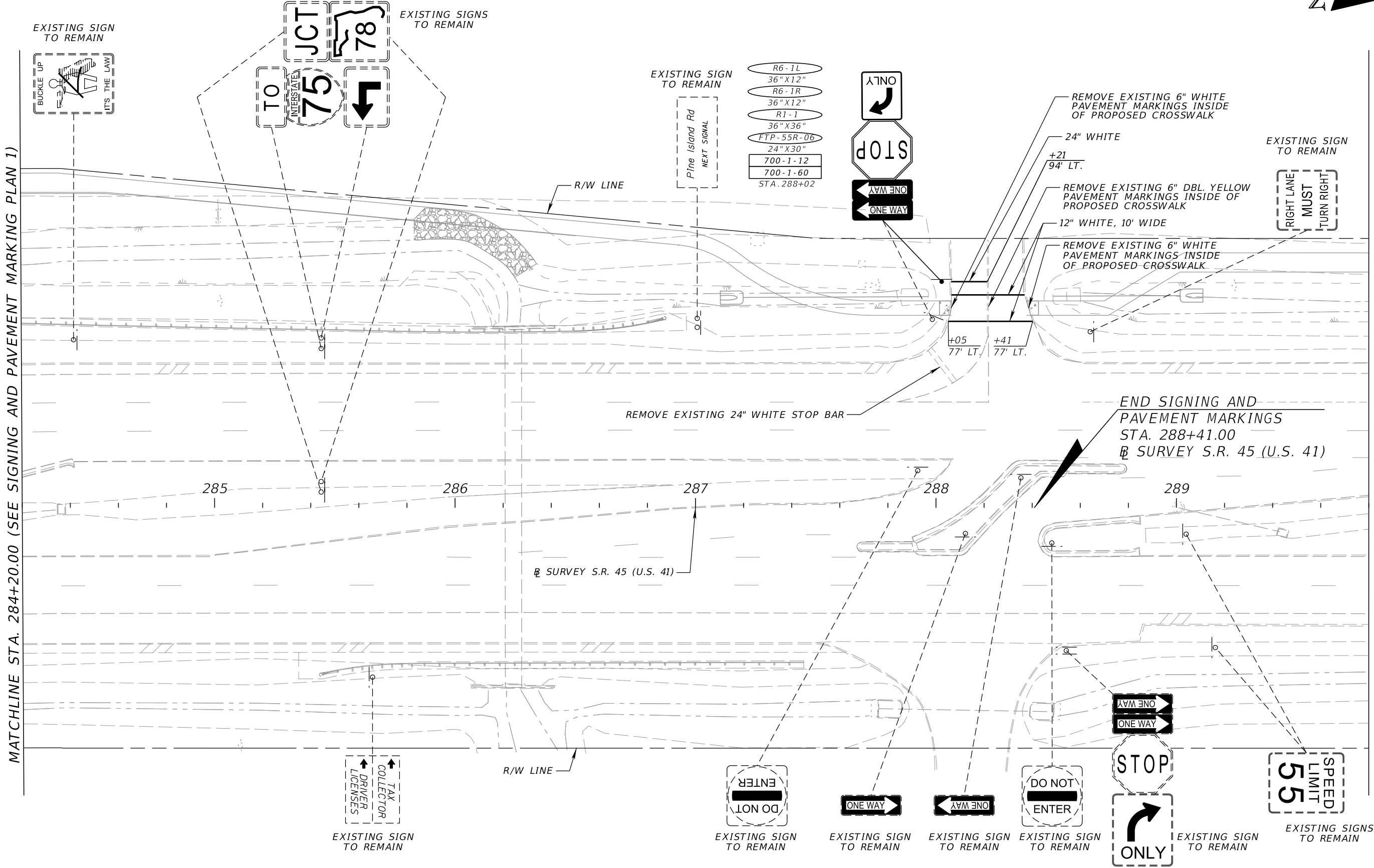

MATCHLINE STA. 284+20.00 (SEE SIGNING AND PAVEMENT MARKING PLAN 1)

MATCHLINE STA. 289+80.00 (SEE SIGNING AND PAVEMENT MARKING PLAN 3)

REVISIONS			
DATE	DESCRIPTION	DATE	DESCRIPTION

FALLER, DAVIS & ASSOCIATES, INC.
 5525 W. CYPRESS ST. - SUITE 300
 TAMPA, FLORIDA 33607-1707
 CERTIFICATE OF AUTHORIZATION NO.: 5864
 CODY ROCKSWOLD, P.E. NO.: 72917

STATE OF FLORIDA DEPARTMENT OF TRANSPORTATION		
ROAD NO.	COUNTY	FINANCIAL PROJECT ID
45	LEE	429895-1-52-01

**SIGNING AND PAVEMENT
MARKING PLAN (2)**

SHEET NO.
29

NOTICE: THE OFFICIAL RECORD OF THIS SHEET IS THE ELECTRONIC FILE SIGNED AND SEALED UNDER RULE 61G15-23.003, F.A.C.

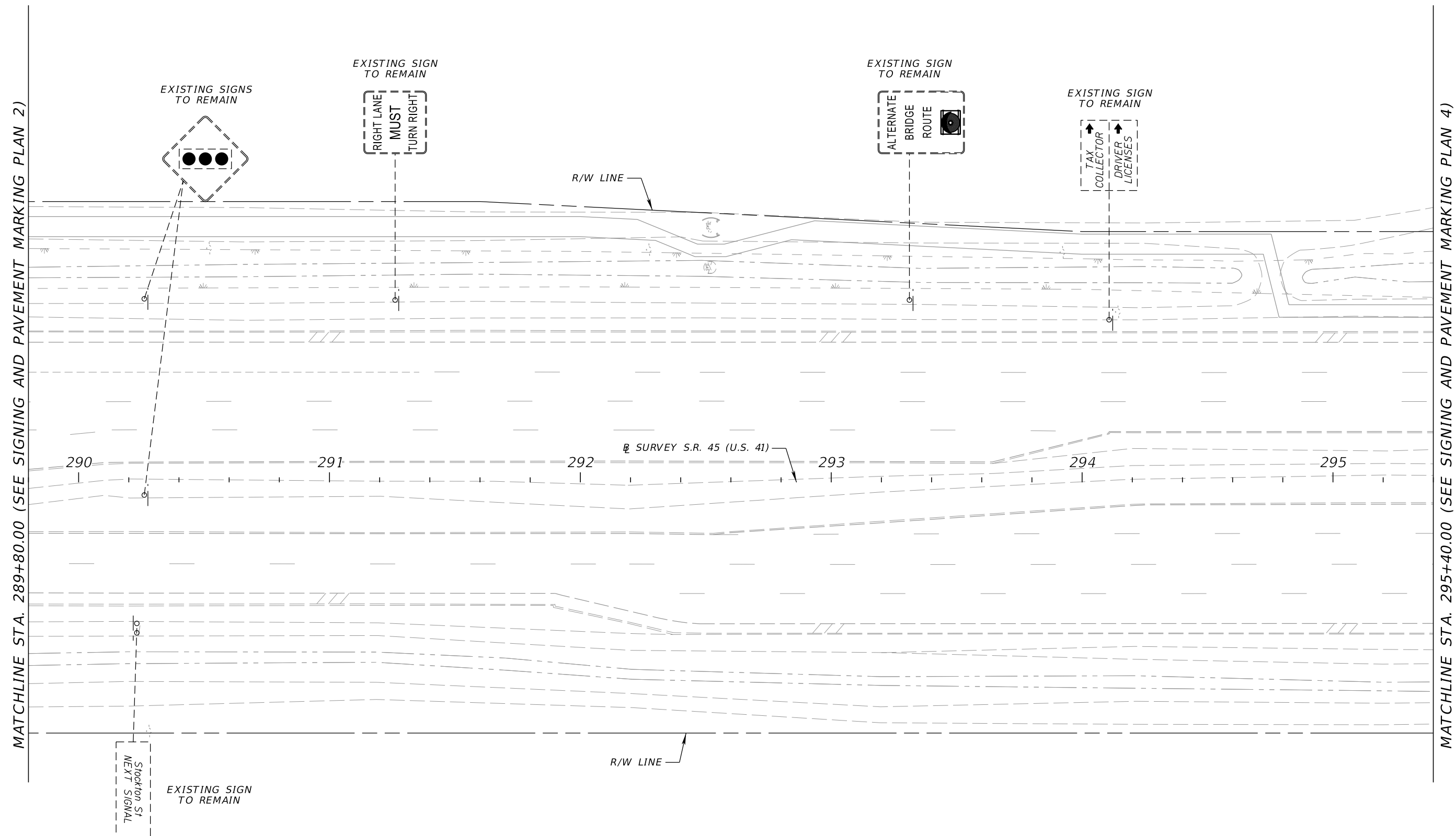

MATCHLINE STA. 289+80.00 (SEE SIGNING AND PAVEMENT MARKING PLAN 2)

MATCHLINE STA. 295+40.00 (SEE SIGNING AND PAVEMENT MARKING PLAN 4)

REVISIONS				FALLER, DAVIS & ASSOCIATES, INC. 5525 W. CYPRESS ST. - SUITE 300 TAMPA, FLORIDA 33607-1707 CERTIFICATE OF AUTHORIZATION NO.: 5864 CODY ROCKSWOLD, P.E. NO.: 72917	STATE OF FLORIDA DEPARTMENT OF TRANSPORTATION			SIGNING AND PAVEMENT MARKING PLAN (3)	SHEET NO.
DATE	DESCRIPTION	DATE	DESCRIPTION		ROAD NO.	COUNTY	FINANCIAL PROJECT ID		
					45	LEE	429895-1-52-01		30

NOTICE: THE OFFICIAL RECORD OF THIS SHEET IS THE ELECTRONIC FILE SIGNED AND SEALED UNDER RULE 61G15-23.003, F.A.C.

MATCHLINE STA. 295+40.00 (SEE SIGNING AND PAVEMENT MARKING PLAN 3)

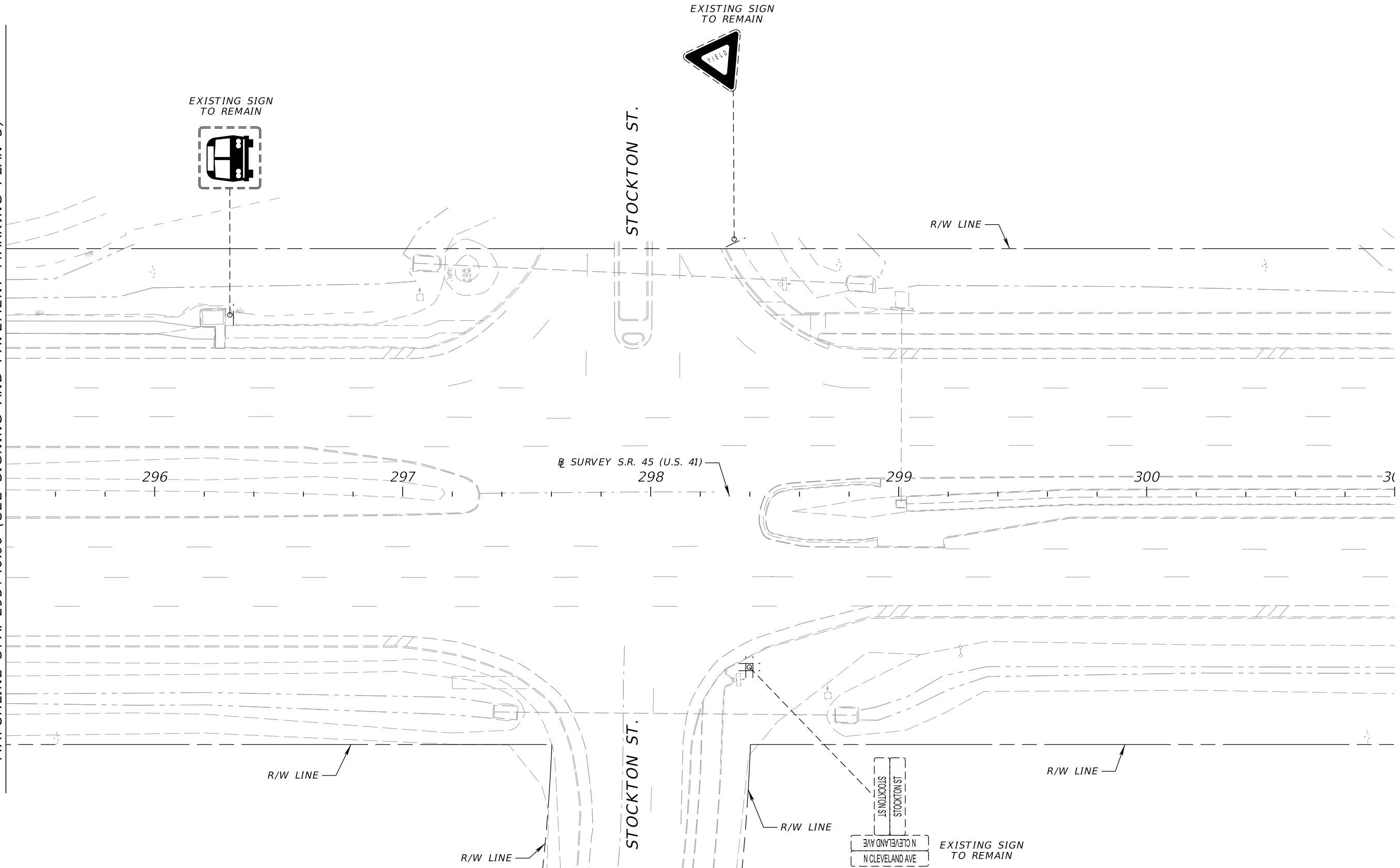

REVISIONS				FALLER, DAVIS & ASSOCIATES, INC. 5525 W. CYPRESS ST. - SUITE 300 TAMPA, FLORIDA 33607-1707 CERTIFICATE OF AUTHORIZATION NO.: 5864 CODY ROCKSWOLD, P.E. NO.: 72917	STATE OF FLORIDA DEPARTMENT OF TRANSPORTATION			SIGNING AND PAVEMENT MARKING PLAN (4)	SHEET NO. 31
DATE	DESCRIPTION	DATE	DESCRIPTION		ROAD NO.	COUNTY	FINANCIAL PROJECT ID		
					45	LEE	429895-1-52-01		

NOTICE: THE OFFICIAL RECORD OF THIS SHEET IS THE ELECTRONIC FILE SIGNED AND SEALED UNDER RULE 61G15-23.003, F.A.C.

GENERAL NOTES

1. THE EXISTING SPEED LIMITS SHALL REMAIN IN EFFECT FOR ALL TRAFFIC CONTROL AREAS. THE POSTED SPEED ON S.R. 45 IS 55 MPH.
2. WHENEVER CONSTRUCTION EQUIPMENT IS BEING DRIVEN OR TRANSPORTED ON OPEN TRAVEL LANES, THE CONTRACTOR SHALL ADHERE TO SAFETY GUIDELINES LOCATED IN THE INDEX AND SPECIFICATIONS.
3. LANE CLOSURES ARE NOT PERMITTED IN INACTIVE WORK ZONES OR WITHIN 600' OF A SIGNALIZED INTERSECTION BETWEEN 5:00 AM AND 8:00 PM.
4. ALL CONSTRUCTION ACTIVITIES ARE LIMITED TO THE WEST SIDE OF S.R. 45.
5. TRAFFIC SHALL BE MAINTAINED IN ACCORDANCE WITH FDOT DESIGN STANDARDS, UTILIZING INDEX 600, 611, 613, 615 AND 660.

TRAFFIC CONTROL PHASE NOTES

1. INSTALL ADVANCED WARNING SIGNS AND BARRICADES.
2. INSTALL TEMPORARY EROSION CONTROL DEVICES.
3. CONSTRUCT SIDEWALK, GRAVITY WALL AND SIDEDRAIN EXTENSION.
4. PLACE PAVEMENT MARKINGS AND SIGNING.

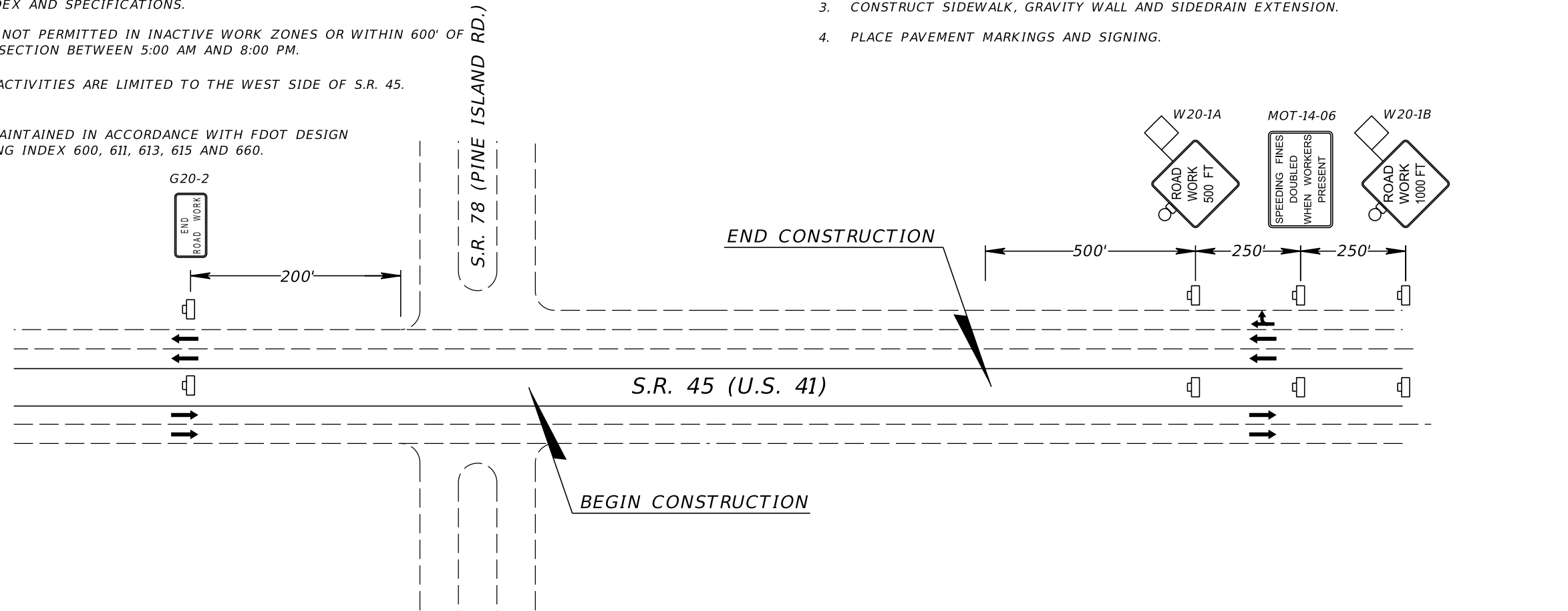

ADVANCE WARNING SIGN DIAGRAM
NTS

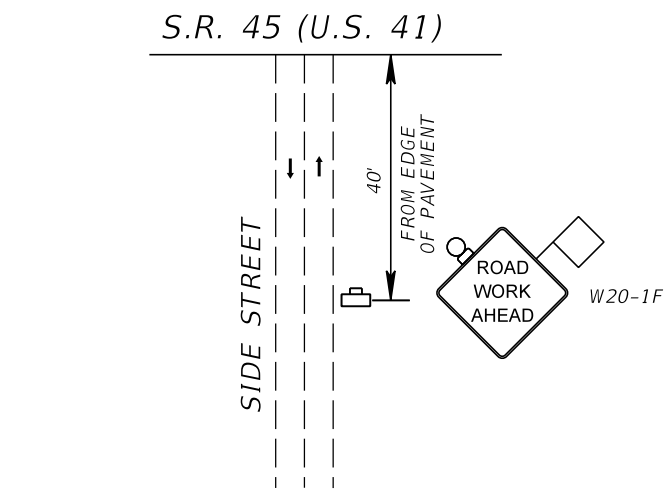

SIDE STREET
NTS
STOCKTON STREET / MERCHANTS CROSSING ENTRANCES

REVISIONS				FALLER, DAVIS & ASSOCIATES, INC 5525 W. CYPRESS ST. - SUITE 300 TAMPA, FLORIDA 33607-1707 CERTIFICATE OF AUTHORIZATION NO.: 5864 BRIAN L. MCDERMOTT, P.E. NO.: 38726	STATE OF FLORIDA DEPARTMENT OF TRANSPORTATION			TEMPORARY TRAFFIC CONTROL PLAN	SHEET NO.
DATE	DESCRIPTION	DATE	DESCRIPTION		ROAD NO.	COUNTY	FINANCIAL PROJECT ID		32
					45	LEE	429895-1-52-01		

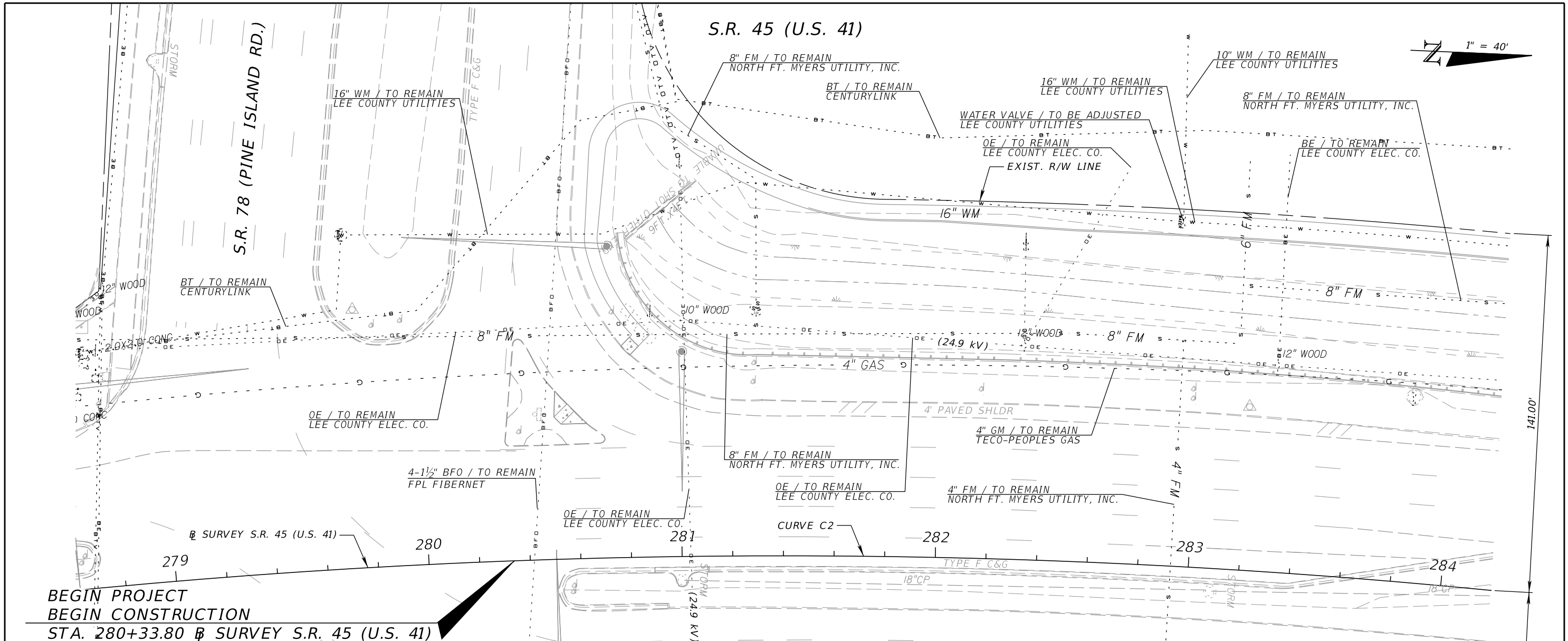

**BEGIN PROJECT
BEGIN CONSTRUCTION**
STA. 280+33.80 @ SURVEY S.R. 45 (U.S. 41)

- THE CONTRACTOR SHALL NOTIFY UTILITY OWNERS OF ANY EXCAVATION OR DEMOLITION ACTIVITY THROUGH SUNSHINE ONE-CALL OF FLORIDA, INC (1-800-432-4770) AND SHALL ALSO NOTIFY THOSE UTILITY OWNERS/AGENCIES LISTED WITHIN OR IMPACTED BY THESE PLANS, NOT LESS THAN TWO (2) FULL BUSINESS DAYS IN ADVANCE OF THE BEGINNING OF CONSTRUCTION ON THE JOB SITE:

UTILITY COMPANIES / AGENCY OWNERS	TELEPHONE NUMBERS
COMCAST	(239) 432-1861
NORTH FT. MYERS UTILITY, INC	(239) 543-1005
FPL FIBERNET	(305) 552-2931
LEE COUNTY SIGNAL DEPT.	(239) 533-9500
LEE COUNTY ELEC. CO-OP	(239) 656-2192
TECO PEOPLES GAS	(239) 690-5517
LEE COUNTY UTILITIES	(239) 533-8151
CENTURYLINK	(239) 336-2003
- THE LOCATION(S) OF THE UTILITIES SHOWN IN THE PLANS (INCLUDING THOSE DESIGNATED Vv, Vh, AND Vvh) ARE BASED ON LIMITED INVESTIGATION TECHNIQUES AND SHOULD BE CONSIDERED APPROXIMATE ONLY. THE VERIFIED LOCATIONS/ELEVATIONS APPLY ONLY AT THE POINTS SHOWN. INTERPOLATIONS BETWEEN THESE POINTS HAVE NOT BEEN VERIFIED.
- EXISTING UTILITIES ARE TO REMAIN IN PLACE UNLESS OTHERWISE NOTED.
- ALL EXISTING LIGHTING AND ASSOCIATED PULL BOXES WITHIN THE PROJECT LIMITS ARE TO REMAIN UNLESS OTHERWISE NOTED.

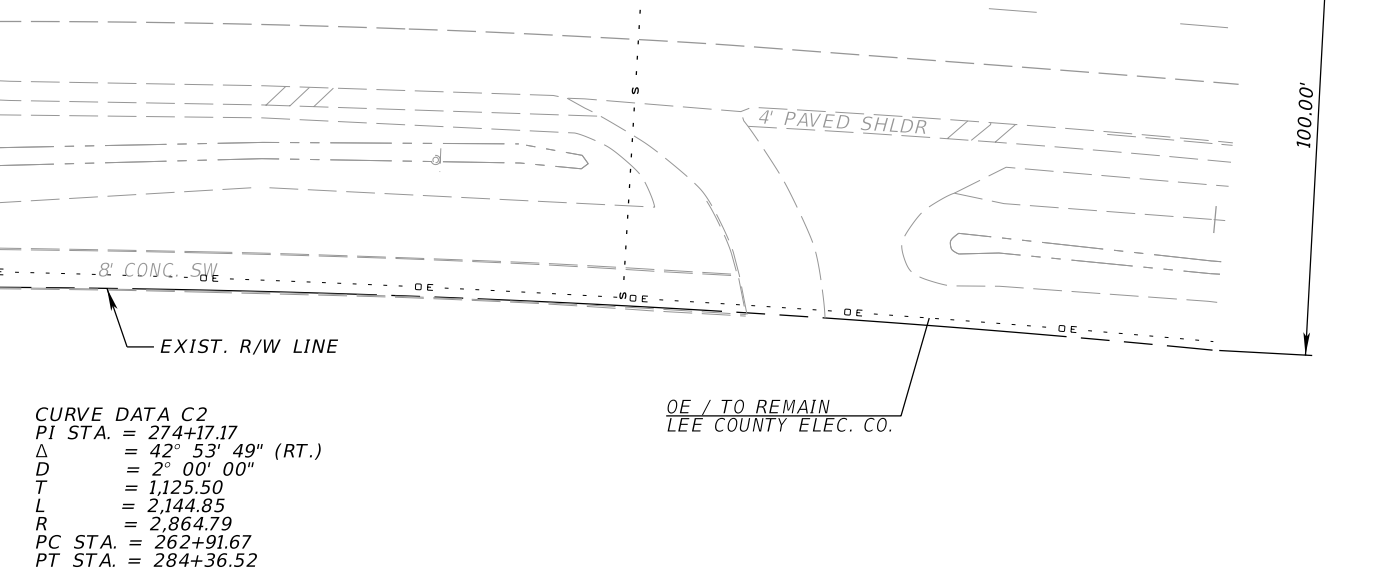

CURVE DATA C2
 PI STA. = 274+17.17
 Δ = 42° 53' 49" (RT.)
 D = 2° 00' 00"
 T = 1,125.50
 L = 2,144.85
 R = 2,864.79
 PC STA. = 262+91.67
 PT STA. = 284+36.52

REVISIONS				FALLER, DAVIS & ASSOCIATES, INC 5525 W. CYPRESS ST. - SUITE 300 TAMPA, FLORIDA 33607-1707 CERTIFICATE OF AUTHORIZATION NO.: 5864 BRIAN L. McDERMOTT, P.E. NO.: 38726	STATE OF FLORIDA DEPARTMENT OF TRANSPORTATION			UTILITY ADJUSTMENTS (1)	SHEET NO. 33
DATE	DESCRIPTION	DATE	DESCRIPTION		ROAD NO.	COUNTY	FINANCIAL PROJECT ID		
					45	LEE	429895-1-52-01		

NOTICE: THE OFFICIAL RECORD OF THIS SHEET IS THE ELECTRONIC FILE SIGNED AND SEALED UNDER RULE 61G15-23.003, F.A.C.

S.R. 45 (U.S. 41)

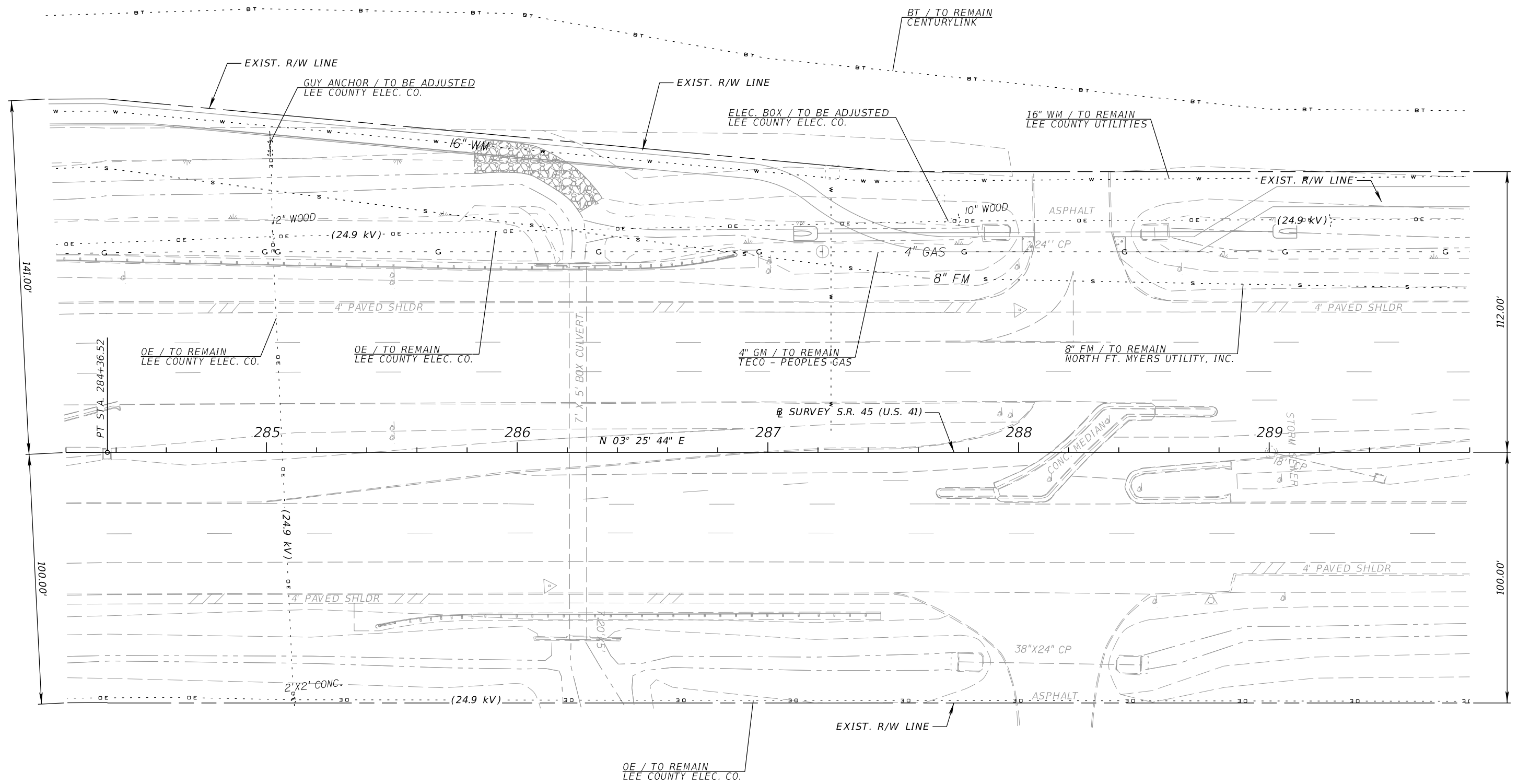

REVISIONS				FALLER, DAVIS & ASSOCIATES, INC 5525 W. CYPRESS ST. - SUITE 300 TAMPA, FLORIDA 33607-1707 CERTIFICATE OF AUTHORIZATION NO.: 5864 BRIAN L. McDERMOTT, P.E. NO.: 38726	STATE OF FLORIDA DEPARTMENT OF TRANSPORTATION			UTILITY ADJUSTMENTS (2)	SHEET NO.
DATE	DESCRIPTION	DATE	DESCRIPTION		ROAD NO.	COUNTY	FINANCIAL PROJECT ID		
					45	LEE	429895-1-52-01		34

NOTICE: THE OFFICIAL RECORD OF THIS SHEET IS THE ELECTRONIC FILE SIGNED AND SEALED UNDER RULE 61G15-23.003, F.A.C.

S.R. 45 (U.S. 41)

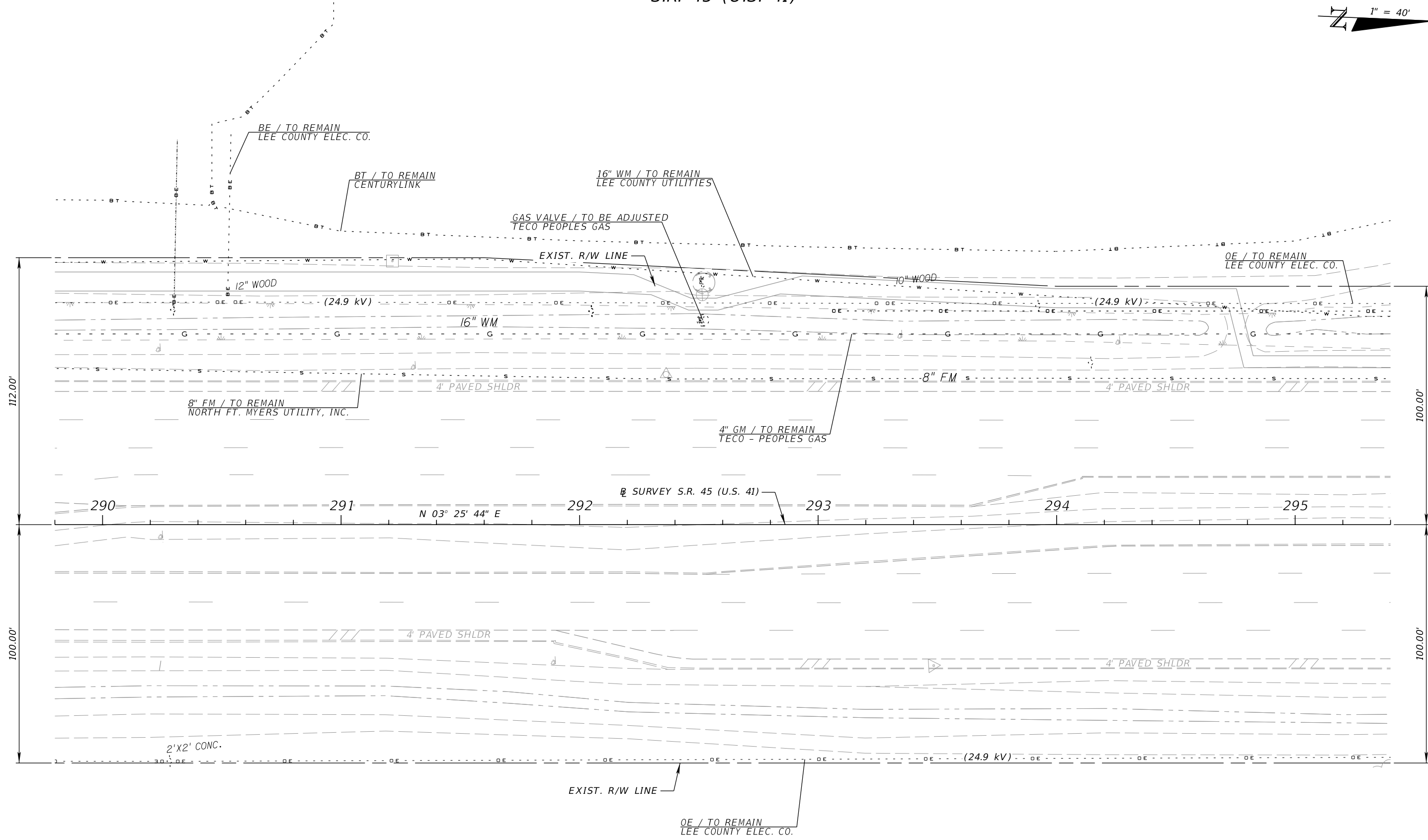
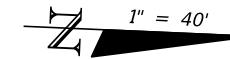

NOTICE: THE OFFICIAL RECORD OF THIS SHEET IS THE ELECTRONIC FILE SIGNED AND SEALED UNDER RULE 61G15-23.003, F.A.C.

REVISIONS				FALLER, DAVIS & ASSOCIATES, INC 5525 W. CYPRESS ST. - SUITE 300 TAMPA, FLORIDA 33607-1707 CERTIFICATE OF AUTHORIZATION NO.: 5864 BRIAN L. McDERMOTT, P.E. NO.: 38726	STATE OF FLORIDA DEPARTMENT OF TRANSPORTATION			UTILITY ADJUSTMENTS (3)	SHEET NO.
DATE	DESCRIPTION	DATE	DESCRIPTION		ROAD NO.	COUNTY	FINANCIAL PROJECT ID		35
					45	LEE	429895-1-52-01		

S.R. 45 (U.S. 41)

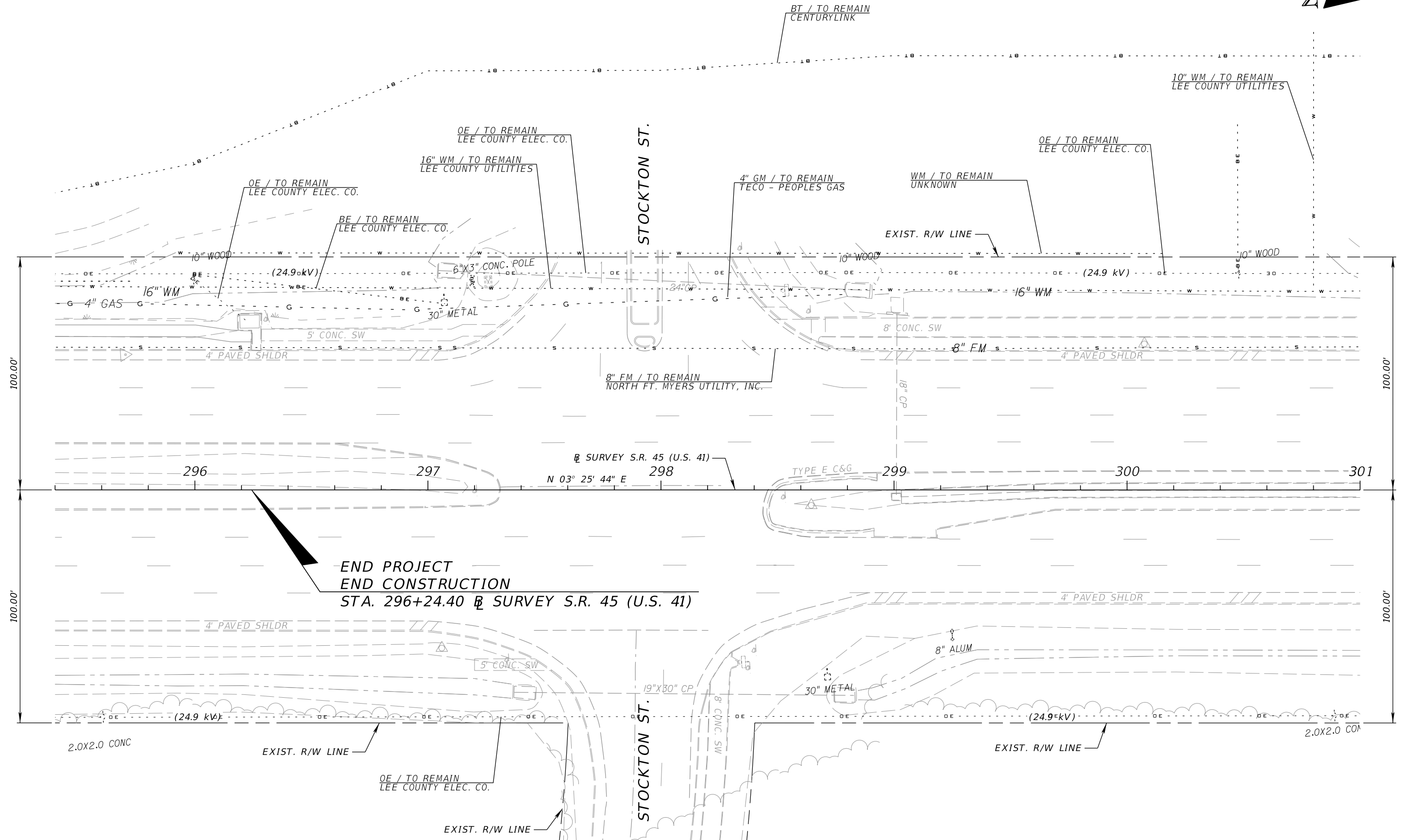
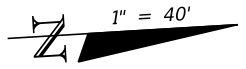

END PROJECT
END CONSTRUCTION
STA. 296+24.40 @ SURVEY S.R. 45 (U.S. 41)

REVISIONS				FALLER, DAVIS & ASSOCIATES, INC 5525 W. CYPRESS ST. - SUITE 300 TAMPA, FLORIDA 33607-1707 CERTIFICATE OF AUTHORIZATION NO.: 5864 BRIAN L. McDERMOTT, P.E. NO.: 38726	STATE OF FLORIDA DEPARTMENT OF TRANSPORTATION			UTILITY ADJUSTMENTS (4)	SHEET NO. 36
DATE	DESCRIPTION	DATE	DESCRIPTION		ROAD NO.	COUNTY	FINANCIAL PROJECT ID		
				45	LEE	429895-1-52-01			

NOTICE: THE OFFICIAL RECORD OF THIS SHEET IS THE ELECTRONIC FILE SIGNED AND SEALED UNDER RULE 61G15-23.003, F.A.C.