

U.S.C. & GEOLOGICAL TRIANGULATION TIE  
NO SCALE

SCALE 1" = 300'

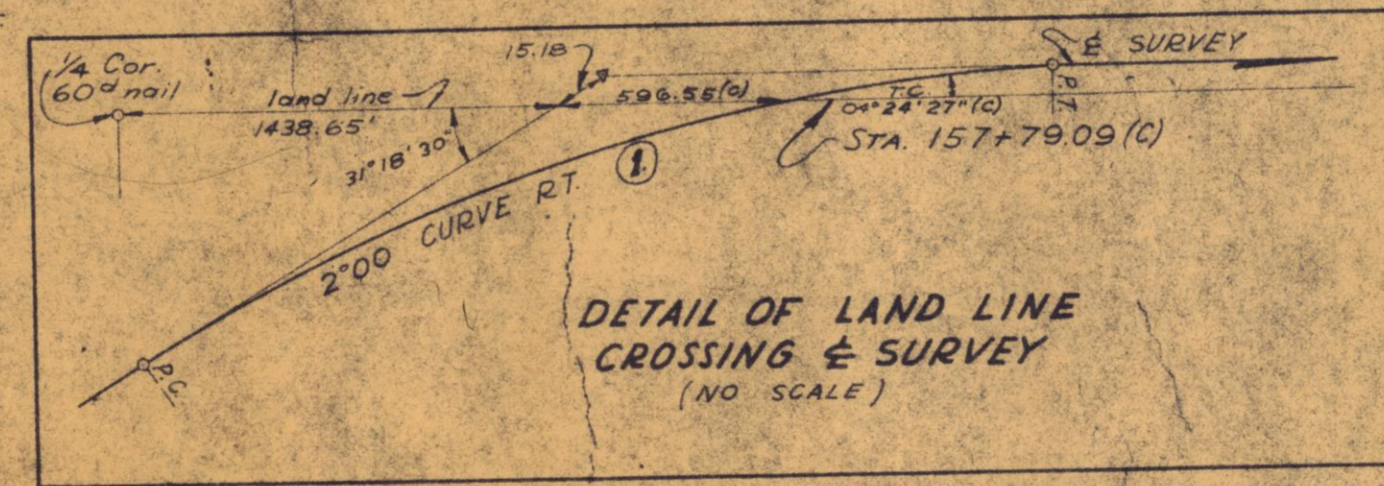

NOTE: SEE SHEETS 2, 3 & 4 FOR EXISTING R/W & R/W REQ'D.

3 34  
2 35  
1 36

Sec. Cor.  
Case hard nail in par't

Sec. Cor.  
R.R. Spk in par't

CURVE NO ①  
P.I. Sta. 152+35.60  
Δ = 31° 16' R.T.  
D = 2° 00'  
T = 801.66'  
L = 1563.34'  
R = 2864.79'  
P.C. Sta. 144+33.94  
P.T. Sta. 159+97.28

CURVE NO ②  
P.I. Sta. 191+43.44  
Δ = 21° 56' 30" L.T.  
D = 5° 00'  
T = 222.14'  
L = 438.83'  
R = 1145.92'  
P.C. Sta. 189+21.30  
P.T. Sta. 193+60.13

UTILITY OWNERS  
① Telephone poles: Intra-County Telephone and Telegraph Company  
② Power poles: Florida Power & Light Co., Lee Co. Elec. Coop.  
Note: Bearings are Calc. From Triangulation Sta. E.R.S. 104 & Stationed. U.S.C. & Geological Survey Bearings are West Zone Grid.

### KEY MAP

EDISON BRIDGE TO WEAVER'S CORNER  
Topog. plotted from Field Book No. 272790  
Land ties plotted from Field Book No. 378305

STATE OF FLORIDA STATE ROAD DEPARTMENT			APPROVED BY <i>[Signature]</i> 3-16-58 STATE HIGHWAY ENGINEER
<b>RIGHT OF WAY MAP</b>			
SECTION NO. 12010-2501 ROAD NO. 45 LEE COUNTY			
SCALE 1" = 300'	NAMES	DATES	
DRAWN	WUPWES	8-29-58	
TRACED	WES	9-3-58	
INVESTED			
REVISED			

EQUATION:  
Sta. 100+00.00 & SURVEY  
Sta. 79+72.71 & 1201-Old Proj. 769  
BEGIN R/W JOB

BEARING EQUATION:  
N 31° 42' 00" W  
N 31° 47' 36" W  
1201 BRIDGE JOB (769)  
& SURVEY (WEST ZONE GRID)

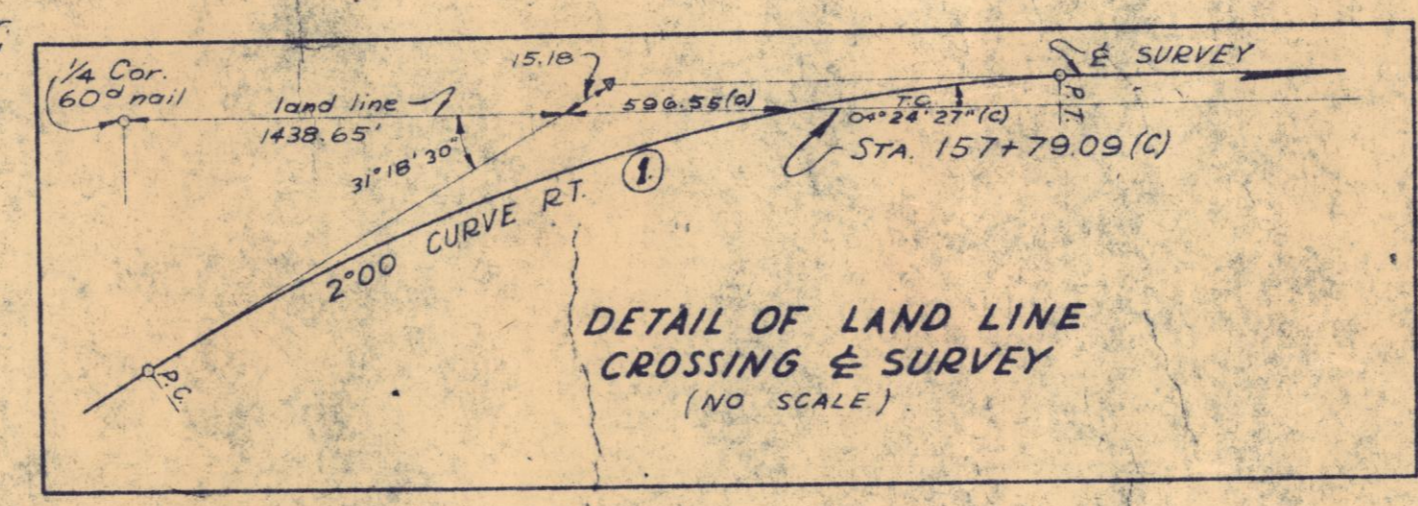
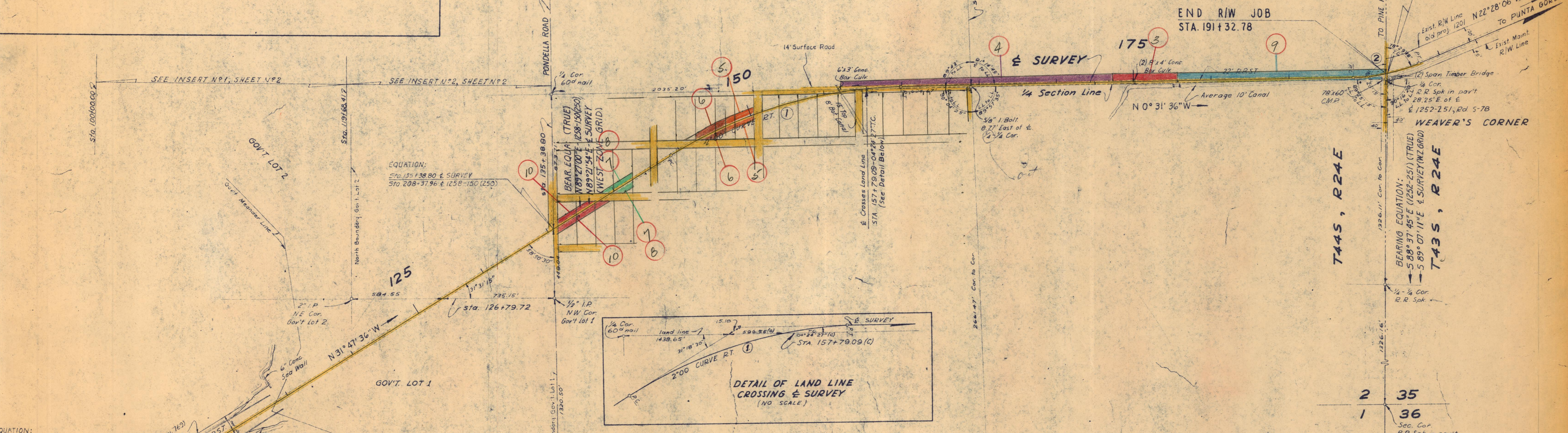
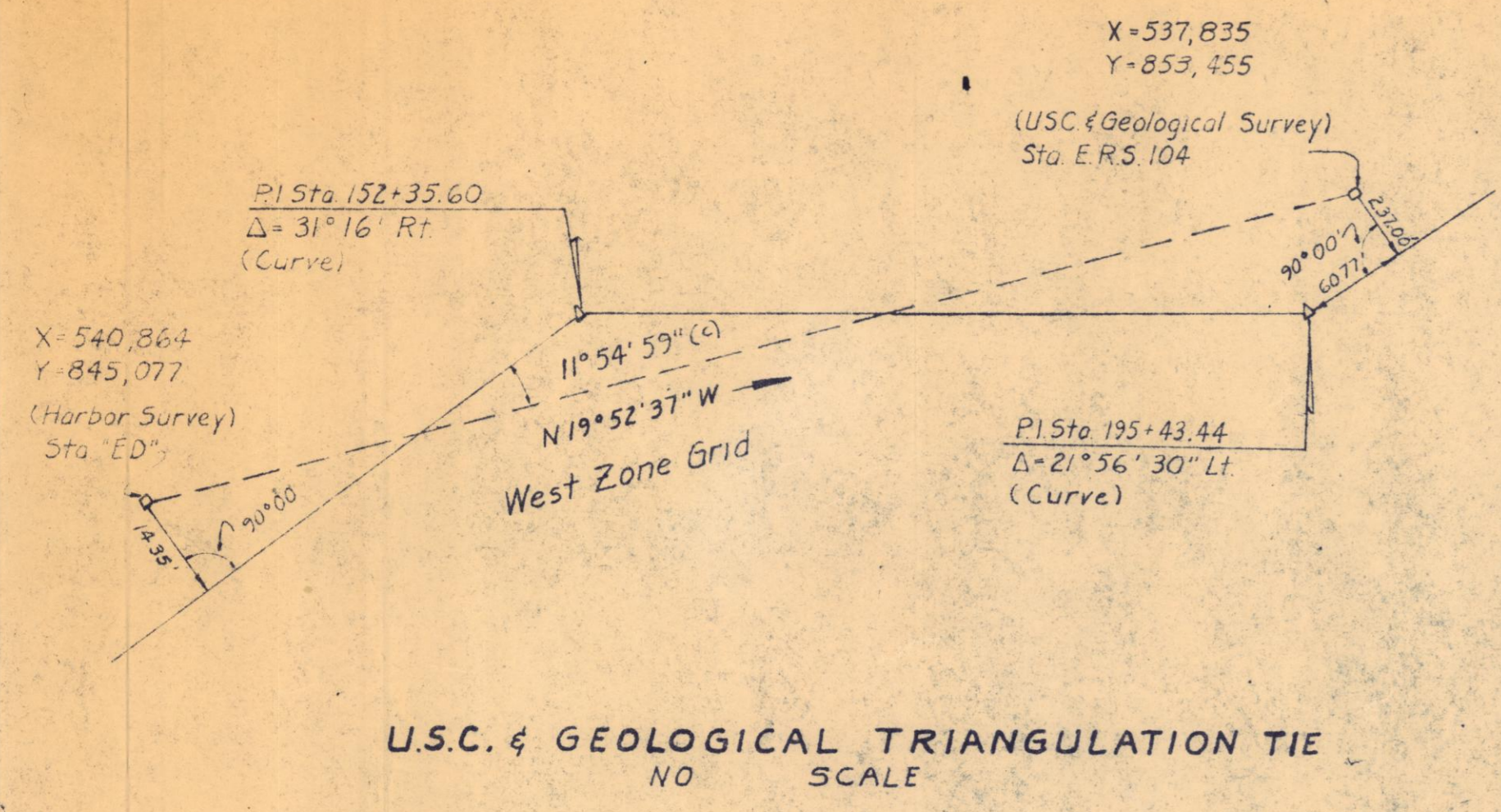

**CURVE NO 1**  
 PI Sta. 152+35.60  
 $\Delta = 31^{\circ}16' RT.$   
 $D = 2^{\circ}00'$   
 $L = 801.66'$   
 $R = 2864.79'$   
 PC Sta. 144+33.94  
 PT Sta. 159+97.28

**CURVE NO 2**  
 PI Sta. 191+43.44  
 $\Delta = 21^{\circ}56'30" LT.$   
 $D = 5^{\circ}00'$   
 $L = 222.14'$   
 $R = 1145.92'$   
 PC Sta. 189+21.30  
 PT Sta. 193+60.13

NOTE: SEE SHEETS 2,3,4 FOR EXISTING R/W & R/W REQ'D.

**KEY MAP**

**EDISON BRIDGE TO WEAVER'S CORNER**  
 Topog plotted from field Book No 272790  
 Land ties plotted from field Book No 378305

STATE OF FLORIDA STATE ROAD DEPARTMENT	
<b>RIGHT OF WAY MAP</b>	
SECTION NO. 12010-2501-589	ROAD NO. 45 LEE COUNTY
SCALE 1" = 300'	APPROVED BY
DRAWN WUPWES 8-29-58	
TRACKED WES 9-3-58	
INCH'D	
REVISED	

**UTILITY OWNERS**  
 Telephone poles: Inter-County Telephone and Telegraph Company  
 Power poles: Florida Power & Light Co.  
 Note: Bearings are Calc. from Triangulation Sta. ERS 1044 Sta. ED. USC & Geological Survey. Bearings are West Zone Grid.

FED. ROAD DIV. NO.	STATE	SEC. AND DIST. NO.	FISCAL YEAR	SHEET NO.	TOTAL SHEETS
3	FLA.	12010-2501		2	

SEC. 11  
T44S R24E

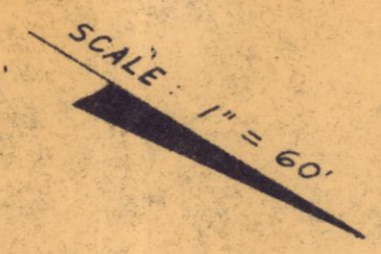

CALOOSA HATCHEE RIVER

EQUATION:  
Sta. 100+00.00 & SURVEY =  
Sta. 73+72.71 & 1201-OLD PROJ. 769 (1201-)  
BEGIN R/W JOB 12010-2501

RIVER'S EDGE  
Filed May 20, 1936, Plat Book 8, Page 53  
Public Records of Lee County, Fla.

BEAR. EQUA:  
N 31° 42' W → 1201-BRIDGE JOB  
N 31° 47' 36" W → 12010-2121 & SURVEY (WEST ZONE GRID)

DIXON BRIDGE

& SURVEY

N 31° 47' 36" W

CALOOSA HATCHEE RIVER

INSERT NO. 1

RIVER'S EDGE  
(See Above)

RIVER'S EDGE  
Filed May 20, 1936, Plat Book 8, Page 53  
Public Records of Lee County, Florida

CABANA CITY SEC. 11  
T44S R24E

Filed Nov. 17, 1937, Plat Book 8, Pages 61 & 61A, Records Lee County, Florida  
(Note: One foot off the back of each lot is reserved for public utilities)

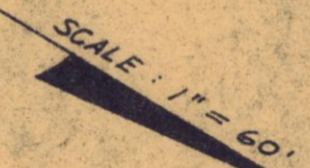

EQUATION:  
Sta. 135+38.80 & SURVEY  
Sta. 208+37.96 & 1258-150 (250)

(F) indicates field dimensions

INSERTS

STATE OF FLORIDA STATE ROAD DEPARTMENT			
RIGHT OF WAY MAP			
SECTION No. 12010-2501			
ROAD No. 45		LEE COUNTY	
SCALE 1" = 60'	NAMES	DATE	APPROVED BY
DRAWN	WUPENES	9-3-58	  
TRACED	W.E.S.	9-10-58	
INDEXED			
REVISED			
REVISION			
CHECKED	R.F. 12-31-58		

HARBOR DRIVE

HARBOR ESTATES SUBDIVISION  
A SUB'D OF BLOCKS D, E, F, G, H, & I OF RIVER'S EDGE according to plat recorded in P.B. 8, Pg. 53. Plat Book 8, Page 15, Records of Lee County, Florida. Filed April 6, 1949

INSERT NO. 2

RIVER'S EDGE  
(See Above)

CABANA CITY  
(See Above)

N 31° 47' 36" W

& SURVEY

TAMIAMI TRAIL

SR. 45

125

130

135

120

100'

100'

100'

100'

100'

100'

100'

100'

100'

100'

100'

100'

100'

100'

100'

100'

100'

100'

100'

100'

100'

100'

100'

100'

100'

100'

100'

100'

100'

100'

100'

100'

100'

100'

100'

100'

100'

100'

100'

100'

100'

100'

100'

100'

100'

100'

100'

100'

100'

100'

100'

100'

100'

100'

100'

100'

100'

100'

100'

100'

100'

100'

100'

100'

100'

100'

100'

100'

TOWN OF KANTZ

Filed Aug 3, 1901, Plat Book 1, Page 19, Records of Lee County, Fla.  
 Note: All of BIKs A, B have been vacated except 2, 4, 6, 22, 24, 26, of BIK A

ROAD NO.	STATE	SEC. AND FOR NO.	FISCAL YEAR	SHEET NO.	TOTAL SHEETS
3	FLA	12010-250		3	

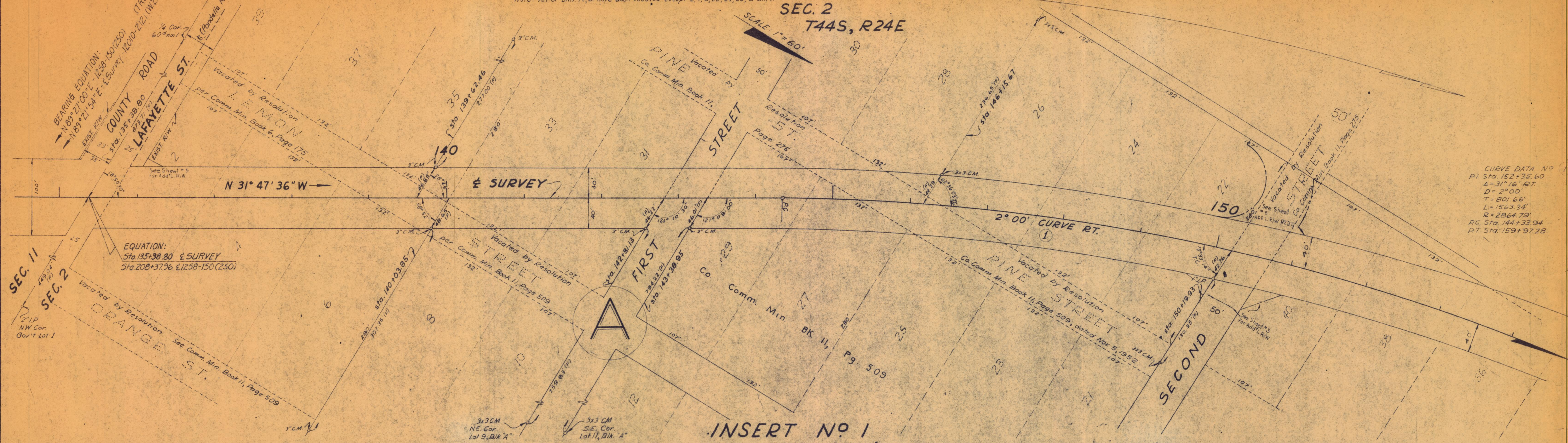

CURVE DATA NO 1  
 P.I. Sta. 152+35.60  
 Δ = 31° 16' 42.7  
 D = 2° 00'  
 T = 801.66'  
 L = 1563.34'  
 R = 2864.79'  
 P.C. Sta. 144+33.94  
 P.T. Sta. 159+97.28

INSERT NO 1

SEC. 2  
 T44S R24E

SCALE 1" = 60'

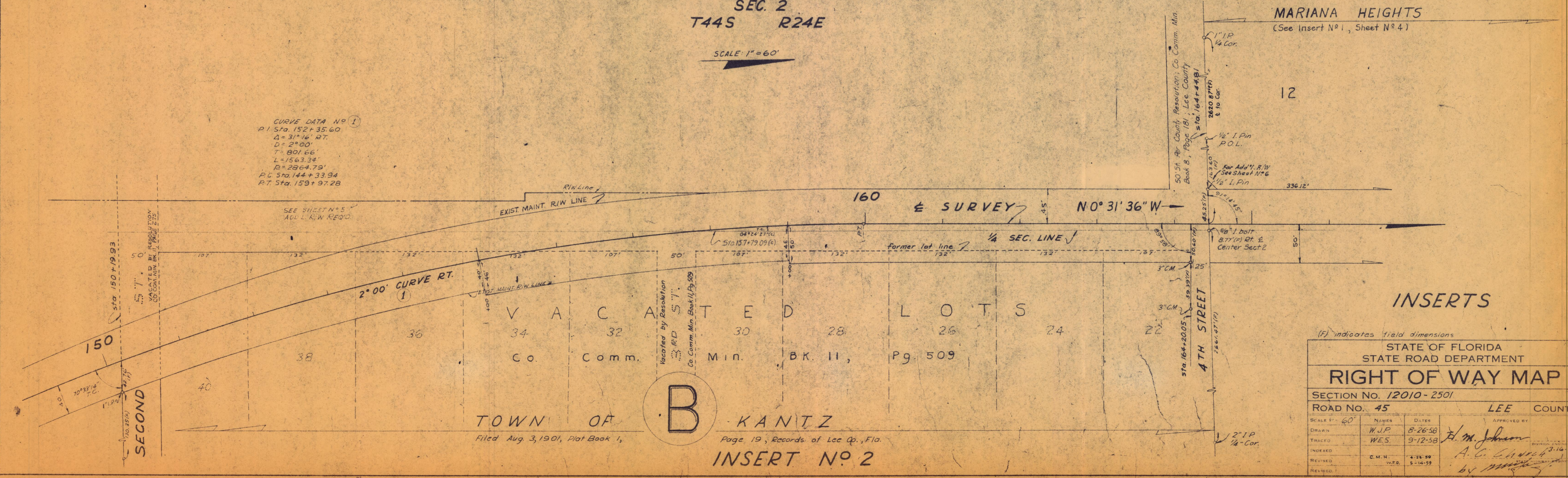

CURVE DATA NO 1  
 P.I. Sta. 152+35.60  
 Δ = 31° 16' 42.7  
 D = 2° 00'  
 T = 801.66'  
 L = 1563.34'  
 R = 2864.79'  
 P.C. Sta. 144+33.94  
 P.T. Sta. 159+97.28

MARIANA HEIGHTS  
 (See Insert No 1, Sheet No 4)

INSERTS

(F) indicates field dimensions

STATE OF FLORIDA				
STATE ROAD DEPARTMENT				
RIGHT OF WAY MAP				
SECTION No. 12010-2501				
ROAD No. 45		LEE COUNTY		
SCALE 1" = 60'	NAMES	DATE	APPROVED BY	
DRAWN	W.J.P.	8-26-58	E. M. Johnson	
TRACED	W.E.S.	9-12-58		
INDEXED			A. G. SAWYER 3-16-59	
REVISED	C.M.H.	4-28-59		
REVISED	W.F.B.	5-14-59	BY [Signature]	

CHECKED R.H.C. 10-31-58

TOWN OF KANTZ  
 Filed Aug 3, 1901, Plat Book 1, Page 19, Records of Lee Co., Fla.  
 INSERT NO 2

MARIANA HEIGHTS  
 Filed Sept 20, 1943, Plat Book 8, Page 73  
 Records of Lee County, Florida  
 (No Block No's Shown on Plat)

SEC. 2, T44S, R24E  
 SCALE: 1" = 60'

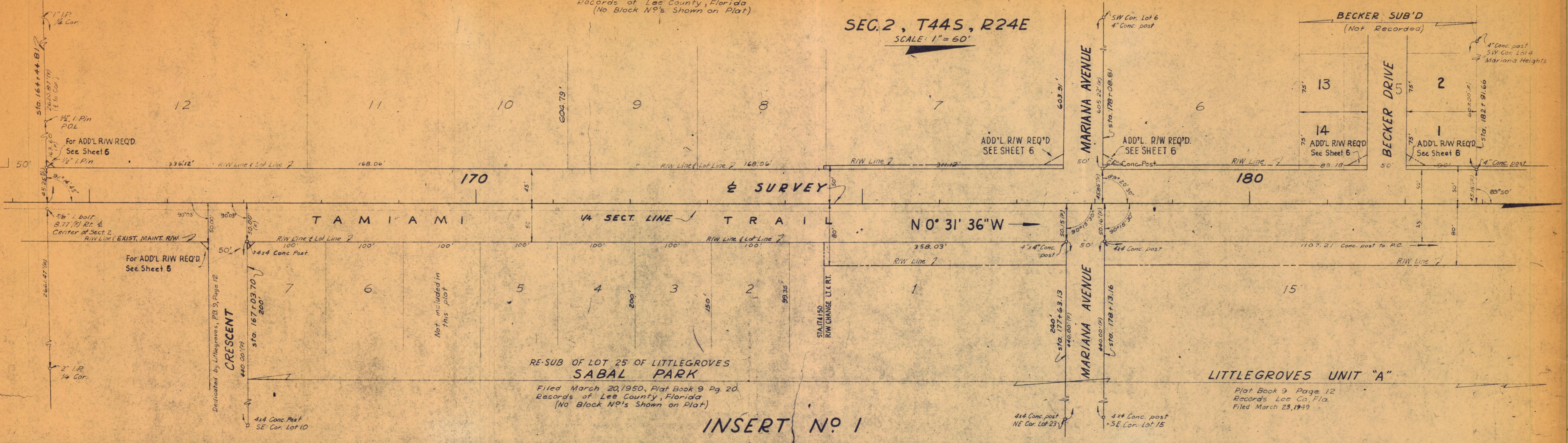

INSERT NO. 1

MARIANA HEIGHTS  
 Filed Sept 20, 1943, Plat Book 8, Page 73  
 Records of Lee County, Florida  
 (No Block No's Shown on Plat)

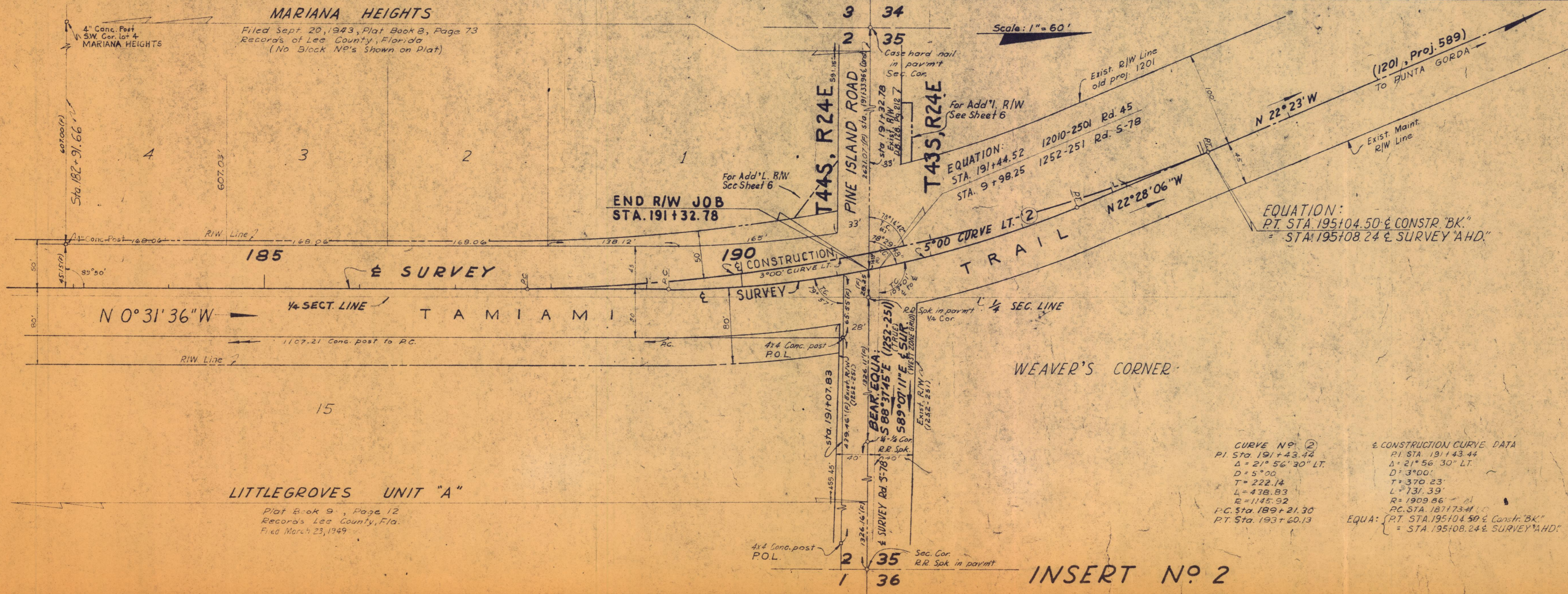

INSERT NO. 2

CURVE NO. ②  
 P.I. STA. 191+43.42  
 Δ = 21° 56' 30" LT.  
 D = 5° 00'  
 T = 222.14  
 L = 438.83  
 E = 1145.92  
 P.C. STA. 189+21.30  
 P.T. STA. 193+20.13

CONSTRUCTION CURVE DATA  
 P.I. STA. 191+43.44  
 Δ = 21° 56' 30" LT.  
 D = 3° 00'  
 T = 370.23  
 L = 731.39  
 R = 1909.86  
 P.C. STA. 187+73.41  
 P.T. STA. 195+104.50 & CONSTR. "BK."  
 EQUA: STA. 195+108.24 & SURVEY "AHD"

INSERTS

(F) indicates field dimensions

STATE OF FLORIDA STATE ROAD DEPARTMENT		
RIGHT OF WAY MAP		
SECTION NO. 12010-2501		
ROAD NO. 45	LEE COUNTY	
SCALE 1" = 60'	DATE	APPROVED BY
DRAWN W.J.P.	8-27-58	E. M. Johnson DIVISION ENGINEER
TRACED W.E.S.	9-17-58	
INDEXED		A. G. Cannon STATE HIGHWAY ENGINEER
REVISED		
CHECKED R.H.C.	10-31-58	

T44S, R24E

EQUATION:  
 STA. 135+38.80 & SURVEY  
 STA. 208+37.96 & 1258-150 (250)

ADDITIONAL R/W REQ'D  
 RT. STA. 142+81.13

ADDITIONAL R/W REQ'D  
 RT. STA. 143+38.95

TOWN OF KANTZ

Filed Aug. 3, 1901, P.B. 1, Page 19, Records Lee County, Fla.  
 Note: All of Blocks 'A' & 'B' have been vacated except 2, 4, 6, 22, 24, 26, of Block 'A'.

SEC. 2, T44S, R24E

SCALE: 1" = 60'

EQUATION:  
 STA. 0+00.00 & CONST. "BK"  
 STA. 0+00.00 & CONST. "AH"  
 EQUATION:  
 RT. STA. 159+97.28 & SURVEY  
 STA. 0+00.00 & CONST.

CURVE DATA No. 1  
 R.I. Sta. 152+38.60  
 4° 31' 16" RT.  
 P=21.00'  
 T=801.66'  
 L=1563.34'  
 R=2864.79'  
 P.C. Sta. 144+33.94  
 P.T. Sta. 159+97.28

ADDITIONAL R/W REQUIRED

(F) indicates field dimensions  
 (C) indicates office calculations

STATE OF FLORIDA		STATE ROAD DEPARTMENT	
<b>RIGHT OF WAY MAP</b>			
SECTION No. 12010-2501			
ROAD No. 45		LEE COUNTY	
SCALE 1" = 20'	NAMES	DATE	APPROVED BY
DRAWN	W.E.S.	2-6-59	D. M. Johnson Professional Engineer
TRACED	W.E.S.	2-9-59	
INDEXED			A.C. Church Professional Engineer
REVISED	M.J.P.	3-26-59	
REVISED	C.M.H.	3-31-59	
REVISED	W.E.S.	8-14-59	
CHECKED (Scale) P.F.A.		2-10-59	
(Layout) W.J.P.		2-10-59	

ADDITIONAL R/W REQ'D  
 LT. STA. 131+54.43

ADDITIONAL R/W REQ'D  
 LT. STA. 135+85.54

ADDITIONAL R/W REQ'D  
 LT. STA. 149+91.50  
 RT. STA. 150+19.93  
 RT. STA. 150+72.79

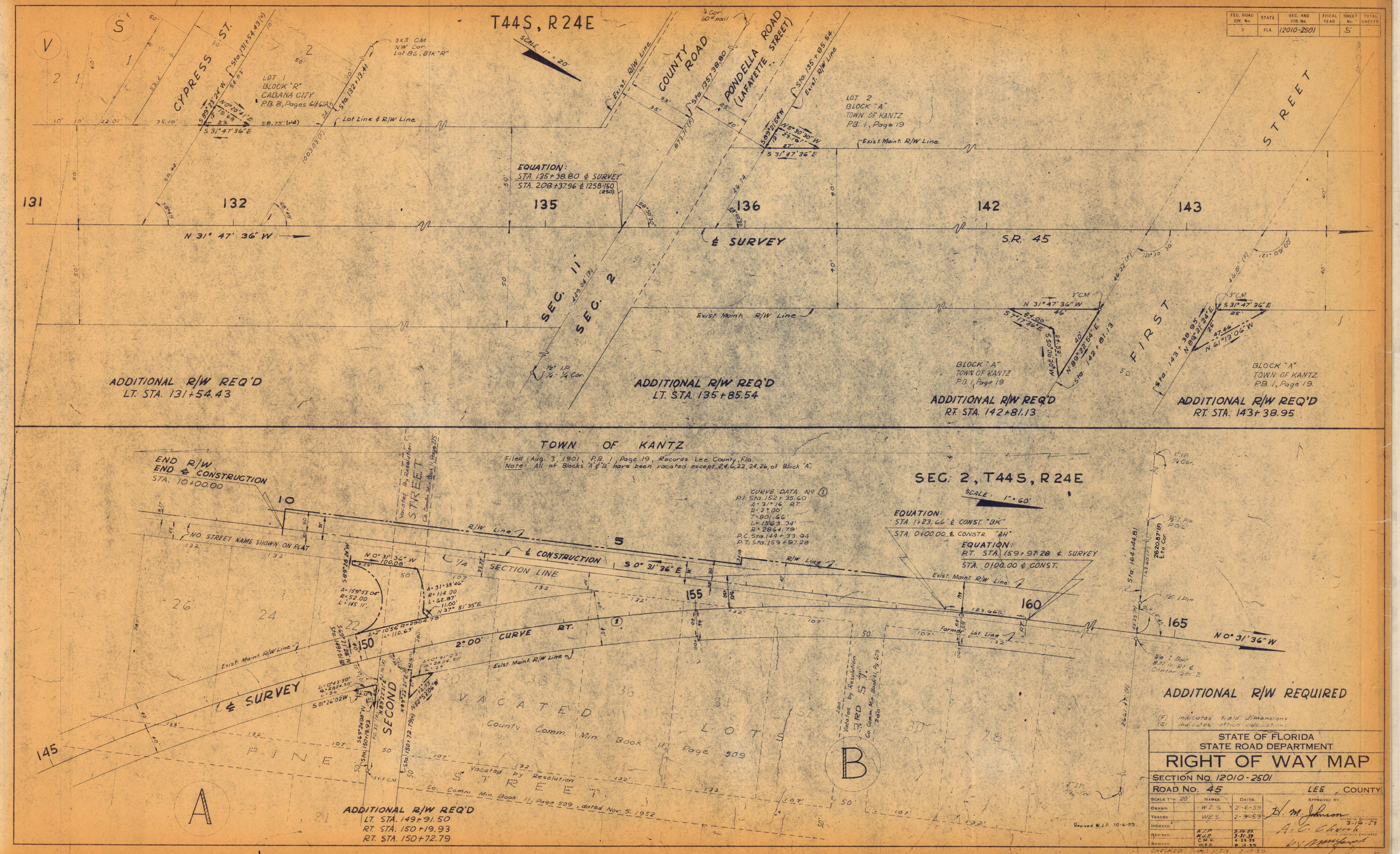

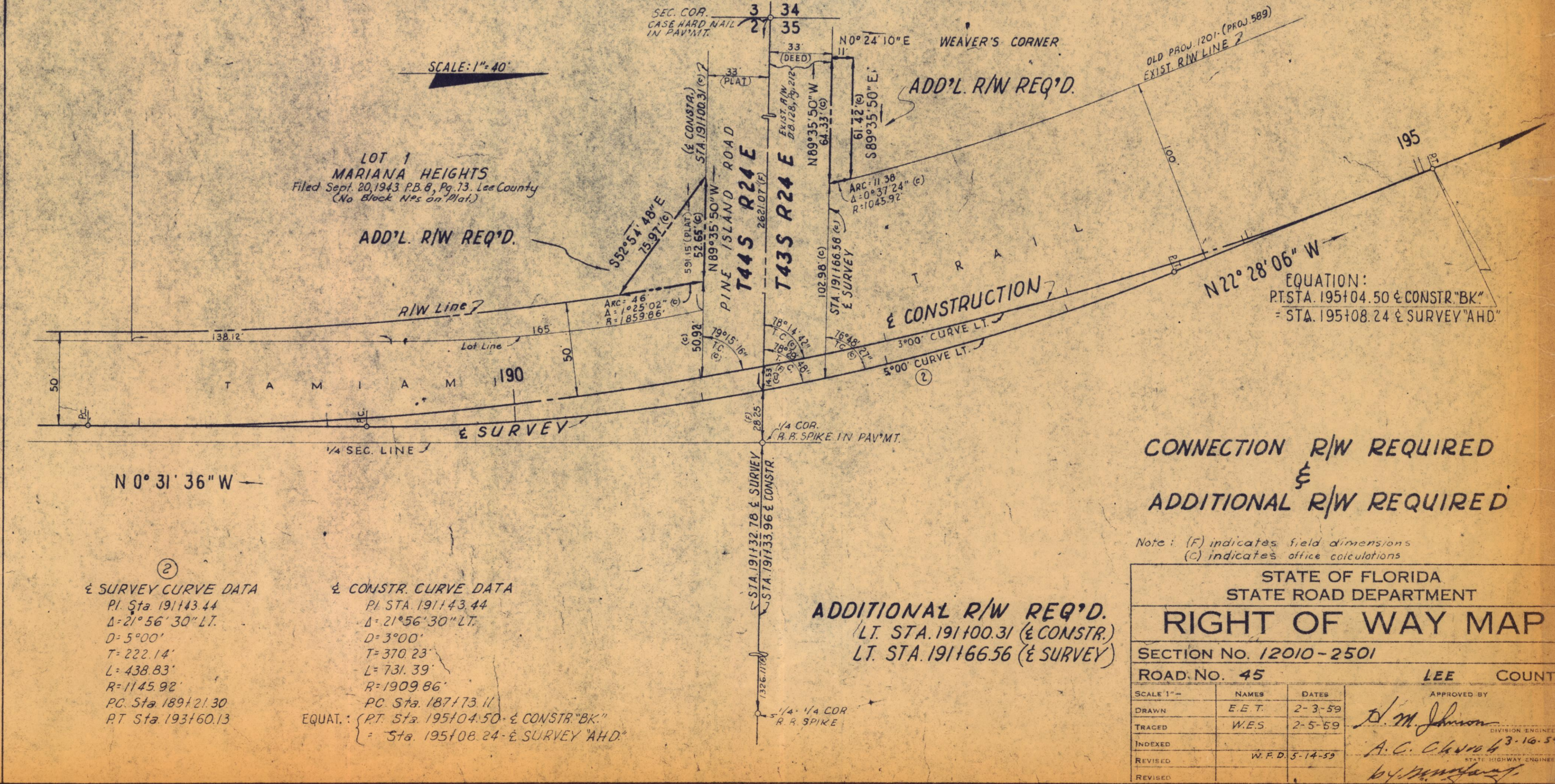
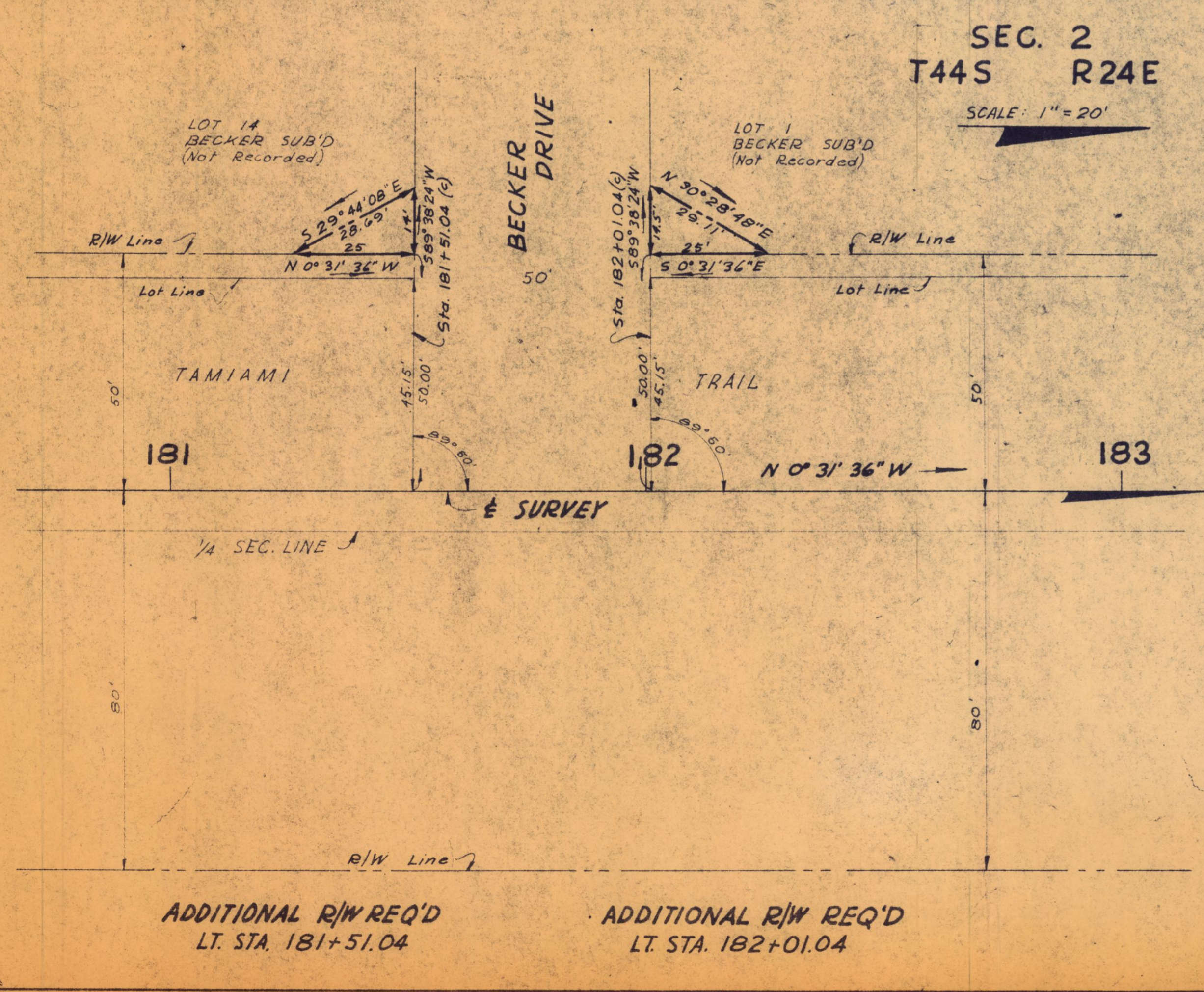
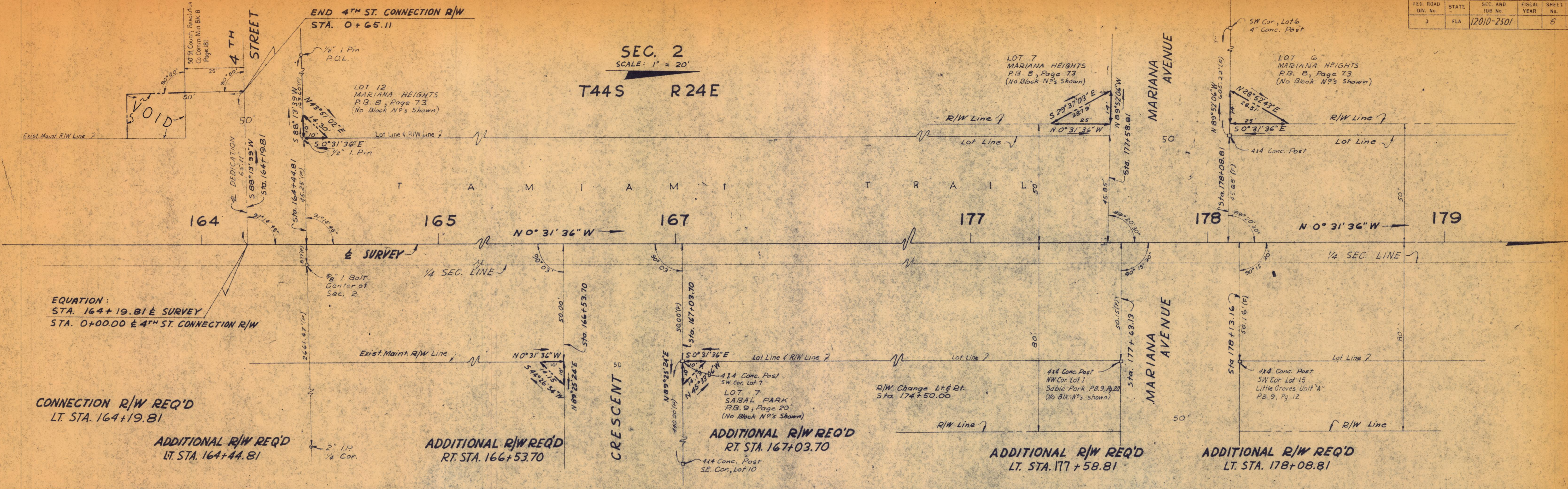

②  
 & SURVEY CURVE DATA  
 PI Sta 191143.44  
 Δ- 21°56'30" LT.  
 D= 5°00'  
 T= 222.14'  
 L= 438.83'  
 R= 1145.92'  
 PC Sta 189121.30  
 PT Sta 193160.13

& CONSTR. CURVE DATA  
 PI STA 191143.44  
 Δ- 21°56'30" LT.  
 D= 3°00'  
 T= 370.23'  
 L= 731.39'  
 R= 1909.86'  
 PC Sta 187173.11  
 EQUAT.: RT. Sta 195104.50 & CONSTR. "BK."  
 Sta 195108.24 & SURVEY "AHD"

STATE OF FLORIDA  
 STATE ROAD DEPARTMENT

**RIGHT OF WAY MAP**

SECTION No. 12010-2501

ROAD No. 45

LEE COUNTY

SCALE 1" =	NAMES	DATE
DRAWN	E.E.T.	2-3-59
TRACED	W.E.S.	2-5-59
INDEXED		
REVISED	W.F.D.	3-14-59
REVISION		

CHECKED (C.O.C.) R.T.B. 2-3-59  
 (L.O.U.) W.J.P. 2-10-59

SEC. 2  
T44S R24E



TOWN OF KANTZ  
Filed August 3, 1901, Plat Book 1, Page 19.  
Records Lee County, Florida

Note: All the lots in Block 'B' have been vacated and returned to acreage, also Third St., Pine St., Lemon St., & Orange St. have been vacated. County Commissioners Book No. 11, Page 809.

EQUATION:  
STA. 156+05.50 & SURVEY =  
STA. 0+00.00 & DRAINAGE EASEMENT RT.

NO. 1  
CURVE DATA  
P.I. Sta. 152+35.60  
Δ = 31°16' RT.  
D = 2°00'  
T = 801.66'  
L = 1563.34'  
R = 2864.78'  
P.C. Sta. 144+33.84  
P.T. Sta. 159+97.28

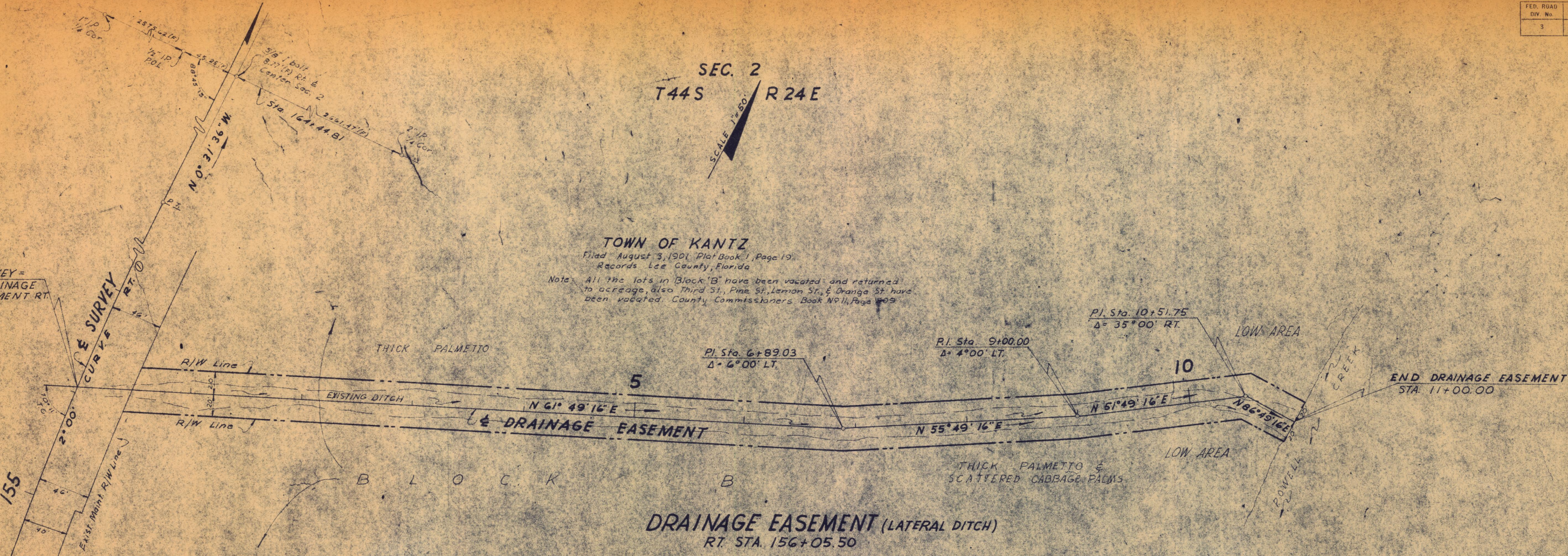

DRAINAGE EASEMENT (LATERAL DITCH)  
RT. STA. 156+05.50

SABAL PARK  
Filed March 20, 1950, Plat Book 3, Page 20  
Records Lee County, Florida  
(No. Block 'N' shown on plat)

SEC. 2  
T44S, R24E



EQUATION:  
STA. 175+10.78 & SURVEY =  
STA. 0+00.00 & DRAINAGE EASEMENT RT.

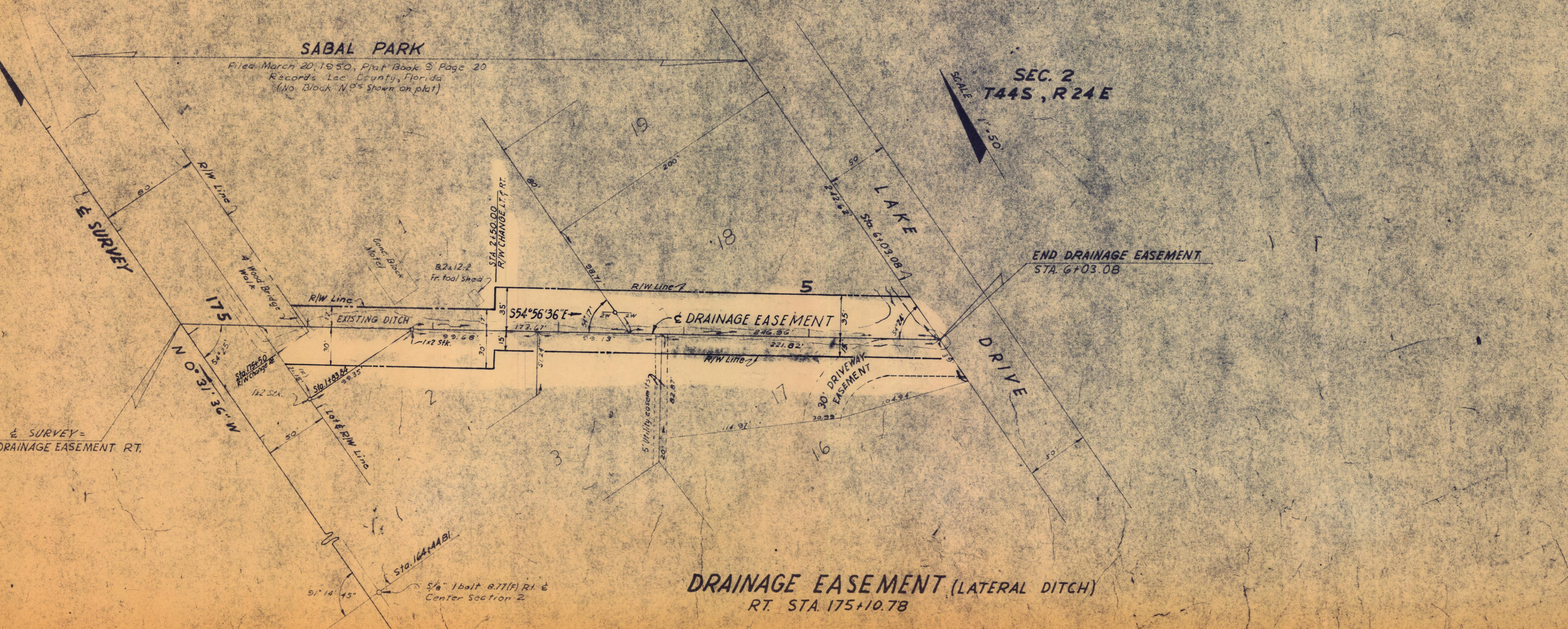

DRAINAGE EASEMENT (LATERAL DITCH)  
RT. STA. 175+10.78

(F) Indicates Field Dimensions

### DRAINAGE EASEMENTS

Plotted from Field Book # 380203

STATE OF FLORIDA		STATE ROAD DEPARTMENT	
<b>RIGHT OF WAY MAP</b>			
SECTION No. 12010-2501			
ROAD No. 45		LEE COUNTY	
SCALE 1" = 50'	NAMES	DATE	APPROVED BY
DRAWN	W.F.P.	3-2-59	<i>A. M. Johnson</i> DIVISION ENGINEER 3-16-59
TRADED	W.E.S.	3-2-59	
INDEXED			
REVISED	W.F.P.	3-24-59	
REVISED			

CHECKED: W.F.P. 3-4-59



*at. Potted on  
R/W Map  
10-15-59*

STATE ROAD DEPARTMENT OF FLORIDA  
SUMMARY OF RIGHT OF WAY

R/W Map Received: \_\_\_\_\_, 195\_\_\_\_ Section No. 12010 Job 2501 Title Search Received: \_\_\_\_\_, 195\_\_\_\_  
 Amendments or additions required: \_\_\_\_\_ Road No. 45 Amendments or additions thereto: \_\_\_\_\_  
 Date: \_\_\_\_\_ County LEO Date: \_\_\_\_\_  
 Descriptions drawn by: \_\_\_\_\_  
 M.M.; O.M.; L.H.T.  
 Checked by: W.G.K.

SRD No.	GRANTOR	DOCUMENT	FORWARDED TO	DATE	EXECUTED & RET'D	RECORDED		REMARKS	APPRAISAL
						Book	Page		
1	Baxter R. Hicks, et ux	SWD	Wilson Pigott	5/13/59	O.T.			RE 56	\$125.00
2	J. Edmund Jones, et ux	Mtg. Re: 1			O.T.			"	
A 3	H. O. Knight	SWD			6-12-59	305	452	CR #180.00 7-17-59 7-30-59	180.00
4-R	Lawrence F. Phillips, et ux	SWD	Wilson Pigott	8/19/59	O.T.			RE 56	7730.00
5-R	Sinclair Refining Co.	Mtg. & Lease Re: 4	Wilson Pigott	8/19/59	O.T.			"	
6-R	Mary H. Vierhout	Mtg. Re: 4	Wilson Pigott	8/19/59	O.T.			"	
7-R	Harry E. Goodwin, et ux	Jdm.	"	8/19/59	O.T.			"	
8-R	R. C. Blenko, et al	Jdm.	"	8/19/59	Y.O.D. SAT			"	
A 9	Simon Dalacro	SWD			6-12-59	305	454	CR #300.00 7-17-59 7-30-59	300.00
A 10R	Noah J. Rentz, et ux	SWD	"	5/14/59	8-25-59	307	632	CR #175.00 9-28-59	975.00
A 11	James C. Lehr, Jr., et ux	SWD			6-11-59	305	454	CR #400.00 7-17-59 7-30-59	400.00
12	Co. Land & Mtg. Co.	Mtg. Re: 11			6-16-59	36	523		
A 13	Bert Tenner, et ux	SWD			6-10-59	305	458	CR #25.00 7-17-59 7-30-59	25.00
14	Lee Foster	SWD			O.T.			RE 56	50.00
A 15	Roan Connor Roberts	SWD			7-7-59	305	478		50.00
16	Walter J. Long	SWD			O.T.			RE 56	265.00
A 17	Joseph Kemmer, et ux	SWD			6-12-59	305	460	CR #300.00 7-17-59 7-30-59	300.00
18 R	Fred C. Rackelman, Jr., et ux	Mtg. Re: 17	Agg Howard	6/23/59	O.T.			RE 56	
19	George E. Judd	SWD			O.T.			"	600.00
20	Loce Belle Yawn	SWD			O.T.			"	50.00
21	Ernest Karnbach, et ux	SWD			O.T.			"	25.00
22	Inter-Co. Tele. & Tele. Co.	Letter			5-12-59				
23	Inter-Co. Tele. & Tele. Co.	Letter			10-23-59			10-30-59 Lee Co. Elect. co-op.	
24	Lawrence E. Butler, et ux	Mtg. Re: 13			6-10-59	305	525		7-30-59
A 25	Inter-Co. Tele. & Tele. Co.	SWD			6-10-59	305	462	CR #200.00 7-17-59 7-30-59	310.00
26	Am. Nat. Bk. & Tr. Co. et al	Mtg. Re: 25			VOID			RE VANCE LTR 9-4-59	
27	Darrell Dandy, et al	Mtg. Re: 25			VOID - See Map	305	465		
A 28-R	George C. Becker, et ux	SWD			9-2-59	307	468	CR #250 10-13-59	250.00
29	Henry C. Monson, et ux	SWD			O.T.			RE 56	2620.00
30	W. F. Horak, et ux	Mtg. Re: 29			6-17-59 O.T.	36	527	"	7-30-59
31	John H. Hart, et ux	SWD			O.T.			"	2500.00
A 32	Virginia F. Geiger	SWD			9-18-59	311	466	CR #100.00 7-17-59 7-30-59	100.00
A 33	Chevious G. Curry	SWD			6-10-59	305	464	CR #100.00 7-17-59 7-30-59	100.00
DO NOT USE THIS SPACE									
34	Harvey D. Cox	Mtg. Re: 33			7-24-59	57	105	8-13-59	
35	John Jacobs, et ux	SWD			O.T.			RE 56	60.00
36	Louis Wrode, et ux	Mtg. Re: 35			O.T.			"	
A 37	J. H. Porter, et ux	SWD			6-10-59	305	466	CR #150.00 7-17-59 7-30-59	150.00
A 38	E. I. Heck, et ux	SWD			6-10-59	305	468	CR #150.00 7-17-59 7-30-59	150.00
39	N. Junior Rentz, et ux	Mtg. Re: 38			7-20-59	36	524		
A 40	Milo Elver, et ux	SWD			6-9-59	305	470	CR #50.00 7-17-59 7-30-59	50.00
41	Lena M. Manigold	Mtg. Re: 40			7-9-59	56	533		
A 42	Loyce L. Page	SWD			6-12-59	305	472	CR #75.00 7-17-59 7-30-59	75.00
A 43	Coley Lee Williams, et ux	SWD			6-11-59	305	474	CR #100.00 7-17-59 7-30-59	100.00
44	Albert C. Hitzing	SWD			6-11-59	305	476		100.00
45	Bennie Lee Brown, et ux	Mtg. RE: 44			6-11-59	36	529		
A 46	Louis Hole, et ux	SWD			O.T.			RE 56	50.00
47	The Lee Co. Bank	Mtg. Re: 4			O.T.			RE 56	
48	Mollie M. Balanot	Mtg. Re: 4			O.T.			"	
A 49	Noah J. Rentz, et ux	D.E.	Wilson Pigott	6-25-59	O.T.	307	634	CR #125.00 7-17-59	1925.00
50-R	Henry C. Monson, et ux	D.E.			O.T.			RE 56	650.00
51-R	W. F. Horak, et ux	Mtg. Re: 50			6-17-59	57	222	8-25-59 - IN PT.	
52-R	Everett J. Brown, et ux	D.E.			7-19-59	305	480	7-30-59 EVERETT J. BROWN ET AL	750.00
53	Everett J. Brown, et ux	Agreement Re: 52			VOID				
54-R	Arthur W. Busby, et ux	D.E.			FINAL JUDG	3		CLEARING CERT. 21832	500.00
55	Lee County	R/W Contract	Wilson Pigott		4-28-59			Ex. by Co. to Tall. 5-4-59	
56	DEPT VS HICKS	COND SUIT	O.T.		10-5-59				

LAWS OF FLORIDA.

412

Chap. 6901.

1915

Riparian rights of State conveyed to City of Miami.

Sec. 2. The State of Florida hereby grants to the City of Miami, all of its rights and title in and to the water front, riparian rights, submerged lands and soil in or on Biscayne Bay between the south line of Bay street and the center line of Second street, extended east, in the City of Miami, as shown upon the map of the said city. "Provided, that nothing contained in this Act shall impair, limit or abridge, or otherwise affect the existing title or rights of any person, firm or corporation in or to any of the premises embraced within the terms of this Act, or in and to any improvements in or upon the same."

Sec. 3. This Act shall take effect upon its passage and approval by the Governor, or upon its becoming a law without his approval.

Approved June 2, 1915.

CHAPTER 6962—(No. 156).

AN ACT to Grant to the City of Fort Myers All Lands Belonging to the State of Florida, Lying in the Corporate Limits of the City of Fort Myers.

Be It Enacted by the Legislature of the State of Florida:

Rights to certain lands granted to City of Fort Myers.

Section 1. That the State of Florida hereby grants to the City of Fort Myers in fee simple, absolutely, all lands owned or held by the State of Florida in trust or otherwise, and lying or being within the corporate limits of the said City of Fort Myers, whether said lands are covered, or partly covered, by the tide, or otherwise, and including all saw-grass and marsh lands, as well as the bottom of Callosahatchie River.

Application of this act.

Sec. 2. That nothing in this Act shall apply to water fronts, which have hitherto been raised or filled in above high-water mark by artificial means fronting private residences.

Sec. 3. That this Act shall be held and be construed to be a public Act, and all laws or parts of laws in conflict with its provisions, be, and the same are hereby repealed.

Approved June 2, 1915.

TWYS / R 24E

City of Ft. Myers No.

ACTS OF INCORPORATION

ORGANIZATION

Section 1. The municipal corporation of the Town of Fort Myers is hereby abolished, and all acts and parts of acts in conflict with this act are hereby repealed, subject to Section, (10 herein), 8 of this act. Sec. 1, Ch. 5496.

Sec. 2. The title, rights and ownership of property, uncollected taxes, due claims, judgments, decrees, and choses in action, of whatever kind, held or owned by the Town of Fort Myers, shall pass to and be vested in the corporation which is hereby organized to succeed the present municipality of the Town of Fort Myers. Sec. 2, Ch. 5496.

Sec. 3. No obligation or contract of said Town shall be impaired by this change, but all debts and obligations of said Town shall remain unimpaired. Sec. 3, Ch. 5496.

Sec. 4. A municipality to be called the Town of Fort Myers is hereby established in Lee County, Florida, the boundaries of which shall be as follows, to-wit: Beginning at the mouth of Billy's Creek, in the Town of Fort Myers, County of Lee, and State of Florida, and following the meandering of said creek to where it crosses the line dividing Northeast and Northwest quarters, Section 18, Township 44 South of Range 25 East; thence South along said line to the line dividing Section 19 and 30; thence due West along said line to the Caloosahatchee River; thence in a direct course across the said river to the Southeast corner of Section 16, Township 44 South of Range 24 East; thence following the meandering of said River in a Northeast direction to the Southeast corner of Section 2, Township 44 South of Range 24 East; thence in a direct course to point of beginning. Sec. 4, Ch. 5496.

Sec. 5. The Town of Fort Myers, situated in the County of Lee, State of Florida, and having more than six hundred registered voters within its corporate limits is hereby declared a city. Sec. 1, Ch. 6345.

Said city shall hereafter be known and called "Fort Myers," and shall have in addition to the rights, powers and privileges enjoyed heretofore, all the rights, powers and privileges conferred under the General Statutes of the State of Florida upon cities. Sec. 2, Ch. 6345.

This Act, (this section), shall not be construed as taking away any of the rights, powers and privileges conferred upon said Town heretofore. Sec. 3, Ch. 6345.

Sec. 6. Powers—Said corporation shall have a seal and may at its pleasure change it; shall have perpetual succession; may sue and be sued; may purchase, lease, acquire, receive, hold and sell, let or otherwise dispose of property, real, personal or mixed, when necessary for municipal purposes, whether such property, be within or beyond the limits of said Town, and may Sec. 5, Ch. 5496.

*May 9, 1913  
6689*

*city limits*

I DO HEREBY CERTIFY THAT THE ABOVE AND FOREGOING IS A TRUE AND CORRECT COPY OF THE ORIGINAL THEREOF ON FILE IN MY OFFICE. WITNESS MY HAND AND SEAL OF SAID CITY THIS 12/19/02

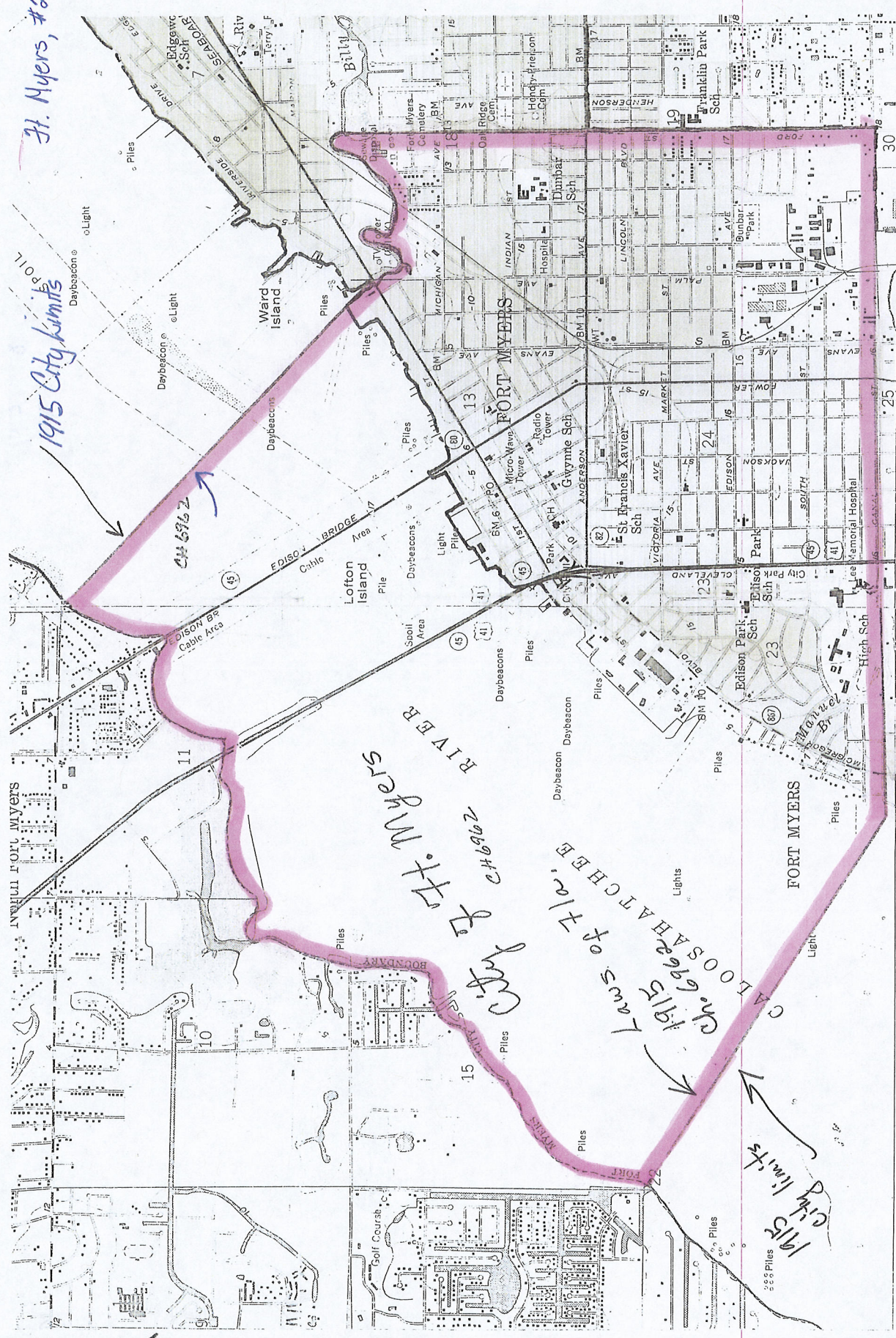

*H. Myers, #234B*

*1915 City Limits*

*Ch. 6927*

*City of Ft. Myers  
Laws of the  
Ch. 6927*

*1915 City Limits*

*10-15-22.23 LHS-24E*

INTERIOR- GEOLOGICAL SURVEY, WASHINGTON, D.C. - 1973  
TRUCKLAND 10 MI. ↗ 47200m E  
PUNTA RASA 13 MI

81°02'37" WESTERLY 14 MI.  
414 R. 24 E.  
414 R. 25 E.

350 000 FEET