

Project Design Variation Memorandum Form 122-B

To: _____
District or Turnpike Design Engineer

Date: _____

Financial Project ID: _____ New Const. RRR Other _____

Federal Aid Number: _____

Project Name: _____

State Road Number: _____ Co./Sec./Sub. _____

Begin Project MP: _____ End Project MP: _____

Request for: Design Variation

Design Element	MP: Beg-End	Existing	Proposed	Required	Attr. Crashes	Approved	Denied	Addl. Docum.
----------------	-------------	----------	----------	----------	---------------	----------	--------	--------------

1.	_____	_____	3.25-15.25	_____	<input type="checkbox"/>	<input type="checkbox"/>	<input type="checkbox"/>	<input type="checkbox"/>
----	-------	-------	------------	-------	--------------------------	--------------------------	--------------------------	--------------------------

Justification: Per FDM Section 210.3.1 (Table 210.3.1), a minimum median width of 22-ft is required for corridors with a design speed of 35 MPH and a context classification of C3. AASHTO: A Policy of Geometric Design of Highways and Streets (Sec. 7.3.3.5) allows for no median on lower volume, lower speed arterials in urban areas, though a 4-ft minimum median width is ideal. The proposed median width of SR 865 within the limits of the project is typically 14 ft but as wide as 15.25 ft and as narrow as 3.25 ft. Median reductions are part of a horizontal deflection intended to reduce vehicular speeds and improve safety on the roadway. To meet the full required 22-ft median width, SR 865 would need to be reconstructed and widened, which is not feasible within existing right-of-way. Crash data from 2015-2022 was examined and there were no crashes or fatalities found to be attributable to median width. The cost to mitigate the variation is not warranted as there are no crash related costs associated with deficient median width.

2.	_____	_____	_____	_____	<input type="checkbox"/>	<input type="checkbox"/>	<input type="checkbox"/>	<input type="checkbox"/>
----	-------	-------	-------	-------	--------------------------	--------------------------	--------------------------	--------------------------

Justification: _____

3.	_____	_____	_____	_____	<input type="checkbox"/>	<input type="checkbox"/>	<input type="checkbox"/>	<input type="checkbox"/>
----	-------	-------	-------	-------	--------------------------	--------------------------	--------------------------	--------------------------

Justification: _____

4.	_____	_____	_____	_____	<input type="checkbox"/>	<input type="checkbox"/>	<input type="checkbox"/>	<input type="checkbox"/>
----	-------	-------	-------	-------	--------------------------	--------------------------	--------------------------	--------------------------

Justification: _____

Design Element MP: Beg-End Existing Proposed Required Attr. Crashes Approved Denied Addl. Docum.

5. _____
 Justification: _____

6. _____
 Justification: _____

Appendices: Yes No

Recommended by:

_____ Date _____
 Name:
 Responsible Professional Engineer or Landscape Architect (Landscape-Only Projects)

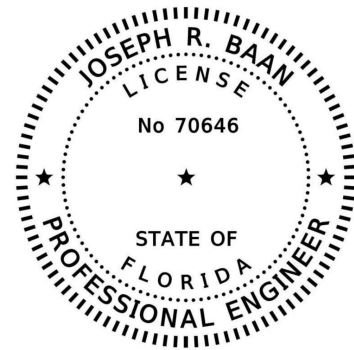

Approvals:

_____ Date _____
 Name:
 District or Turnpike Traffic Operations Engineer

_____ Date _____
 Name:
 District or Turnpike Design Engineer



402 S. Kentucky Avenue
Suite 400
Lakeland, FL 33801
Phone 863.682.4081
Fax 863.802.3907
www.rkk.com

MEMORANDUM

Date: March 1, 2024
To: Chris Speese, PE
FDOT Project Manager
From: Joseph Baan, PE
Project Delivery Leader
Rummel, Klepper & Kahl, LLP
Re: FPID: 447880-1-52-01
SR 865 from Linda Loma Drive to Kelly Road
Design Variation Memorandum

Submitted herewith is the Design Variation Memo for the above subject project. This package consists of the following required support information.

- 1.0 PROJECT LOCATION MAP
- 2.0 PROJECT DESCRIPTION
- 3.0 CRASH DATA
- 4.0 TYPICAL SECTIONS
- 5.0 PLAN SHEETS

1.0 PROJECT LOCATION MAP

STATE OF FLORIDA
DEPARTMENT OF TRANSPORTATION

PROJECT LOCATION MAP

FINANCIAL PROJECT ID 447880-1

(FEDERAL FUNDS)

LEE COUNTY (12004000)

STATE ROAD NO. SR 865
SAFETY IMPROVEMENTS FOR SR 865 IN LEE CNTY
FROM LINDA LOMA DRIVE TO KELLY ROAD



2.0 PROJECT DESCRIPTION

RK&K was contracted by the Florida Department of Transportation District 1 as a subconsultant to American StructurePoint to prepare construction plans for the safety improvements along SR 865 from Linda Loma Drive to Kelly Road in Lee County. The approximate length of the project is 0.9 miles. The project consists of repaving the roadway, signing and pavement marking, signalization, and lighting plans, as well as, specifications and construction cost estimates.

The purpose of the safety improvement project is to construct roadway features with the intent of reducing the speed of vehicles utilizing the corridor.

Additional work in general includes the following:

- Provide two new mid-block crossings with their corresponding bus stops.

For a more detailed explanation of the work involved with this project please review the Scope of Services prepared by the FDOT.

3.0 CRASH DATA

A review of the crash history indicates that there are no crashes associated with the existing medians within the project limits.

Crash Number	Milepost	Crash Date	On Road	Intersecting Road	First Harmful Event	Manner of Collision	Lighting	Weather	Surface Condition	Junction	Intersection	Alcohol/Drugs Involved	Fatalities	Injured
87380204	4.098	10/13/2017	SAN CARLOS BLVD	KELLY RD	Motor Vehicle in Transport	Rear End	Daylight	Clear	Dry	Intersection	Four-Way Intersection	N	0	0
85403193	4.020	1/24/2017	SR-865 (SAN CARLOS BLVD)	KELLY RD	Motor Vehicle in Transport	Rear End	Daylight	Clear	Dry	Non-Junction	Not at Intersection	N	0	0
87379115	4.108	9/8/2017	SAN CARLOS BLVD	KELLY RD	Motor Vehicle in Transport	Left Rear	Daylight	Clear	Dry	Non-Junction	Not at Intersection	N	0	0
86834609	4.136	7/2/2017	SAN CARLOS BLVD	KELLY RD	Motor Vehicle in Transport	Right Angle	Daylight	Clear	Dry	Intersection	Four-Way Intersection	N	0	0
86829875	3.769	1/30/2017	SAN CARLOS BLVD	DERWENT BLVD	Motor Vehicle in Transport	Parked Vehicle	Daylight	Clear	Dry	Intersection-Related	T-Intersection	N	0	0
87378635	3.707	8/23/2017	SAN CARLOS BLVD	HOLIDAY CONDO DR	Motor Vehicle in Transport	Left Entering	Daylight	Rain	Wet	Non-Junction	Other	Y	0	1
86380387	3.769	1/16/2017	SAN CARLOS BLVD	DERWENT BLVD	Motor Vehicle in Transport	Left Leaving	Daylight	Clear	Dry	Intersection	T-Intersection	N	0	0
87378462	3.672	8/18/2017	SAN CARLOS BLVD	HOLIDAY CONDO DR	Motor Vehicle in Transport	Same Direction Sideswipe	Daylight	Cloudy	Dry	Non-Junction	Not at Intersection	N	0	0
85505654	3.695	5/14/2017	SR-865 (SAN CARLOS BOULEVARD)	SUMMERWINDS COURT	Motor Vehicle in Transport	Rear End	Daylight	Clear	Dry	Non-Junction	Not at Intersection	N	0	0
87378759	3.600	8/27/2017	SAN CARLOS BLVD	SUMMERIN RD	Motor Vehicle in Transport	Rear End	Daylight	Rain	Wet	Intersection	Four-Way Intersection	N	0	0
87379252	3.595	9/15/2017	SAN CARLOS BLVD	SUMMERIN RD	Motor Vehicle in Transport	Rear End	Daylight	Clear	Dry	Intersection	Four-Way Intersection	N	0	0
86832209	3.548	4/6/2017	SAN CARLOS BLVD	ZEHNER LN	Motor Vehicle in Transport	Right Angle	Daylight	Clear	Dry	Intersection	T-Intersection	N	0	1
85384852	3.502	3/18/2017	SR 865 / SAN CARLOS BOULEVARD	CAPISTRANO COURT	Motor Vehicle in Transport	Rear End	Dark - Not Lighted	Clear	Dry	Driveway/Alley Access Related	T-Intersection	Y	0	1
86831845	3.520	3/27/2017	SAN CARLOS BLVD	ZEHNER LN	Motor Vehicle in Transport	Rear End	Daylight	Clear	Dry	Non-Junction	T-Intersection	N	0	0
86832243	3.427	4/8/2017	SAN CARLOS BLVD	HEIDI LEE LN	Motor Vehicle in Transport	Single Vehicle	Dark - Not Lighted	Clear	Dry	Non-Junction	Not at Intersection	N	0	0
87377910	3.448	7/30/2017	SAN CARLOS BLVD	CINNAMON COVE BLVD	Motor Vehicle in Transport	Left Rear	Daylight	Cloudy	Dry	Non-Junction	Not at Intersection	N	0	0
87380755	3.390	10/29/2017	SAN CARLOS BLVD	SAN CARLOS BLVD	Motor Vehicle in Transport	Single Vehicle	Daylight	Clear	Dry	Other	Other	N	0	0
86830600	3.771	2/20/2017	SAN CARLOS BLVD	DERWENT BLVD	Motor Vehicle in Transport	Rear End	Dark - Not Lighted	Clear	Dry	Non-Junction	Not at Intersection	N	0	1
87976235	4.130	8/27/2018	KELLY RD	SAN CARLOS BLVD	Motor Vehicle in Transport	Rear End	Daylight	Clear	Dry	Intersection	Four-Way Intersection	Y	0	0
87669795	4.098	1/25/2018	SAN CARLOS BLVD	KELLY RD	Motor Vehicle in Transport	Left Rear	Daylight	Clear	Dry	Non-Junction	Not at Intersection	N	0	0
87717569	4.042	2/14/2018	SAN CARLOS BLVD	KELLY RD	Motor Vehicle in Transport	Rear End	Daylight	Clear	Dry	Non-Junction	Not at Intersection	N	0	0
87140867	4.031	2/23/2018	SR 865 (SAN CARLOS BLVD)	KELLY RD	Motor Vehicle in Transport	Rear End	Daylight	Cloudy	Dry	Non-Junction	Not at Intersection	N	0	1
87720622	4.117	5/3/2018	SAN CARLOS BLVD	KELLY RD	Motor Vehicle in Transport	Rear End	Daylight	Clear	Dry	Intersection	Four-Way Intersection	N	0	0
87979199	4.107	11/23/2018	SAN CARLOS BLVD	KELLY RD	Motor Vehicle in Transport	Rear End	Daylight	Clear	Dry	Non-Junction	Not at Intersection	N	0	0
87717815	4.071	2/20/2018	SAN CARLOS BLVD	KELLY RD	Motor Vehicle in Transport	Rear End	Daylight	Clear	Dry	Non-Junction	Not at Intersection	N	0	1
87717965	4.107	2/24/2018	SAN CARLOS BLVD	KELLY RD	Motor Vehicle in Transport	Rear End	Daylight	Clear	Dry	Intersection-Related	Four-Way Intersection	N	0	0
87720217	3.723	4/21/2018	SAN CARLOS BLVD	SAN CARLOS BLVD	Parked Motor Vehicle	Parked Vehicle	Daylight	Clear	Dry	Non-Junction	Other	N	0	0
87171218	3.724	12/28/2018	SAN CARLOS BLVD	HOLIDAY CONDO DR	Motor Vehicle in Transport	Rear End	Dark - Lighted	Clear	Dry	Non-Junction	Not at Intersection	N	0	1
87669009	3.769	1/4/2018	SAN CARLOS BLVD	DERWENT BLVD	Motor Vehicle in Transport	Single Vehicle	Daylight	Clear	Dry	Intersection	Four-Way Intersection	N	0	0
87721152	3.743	5/19/2018	SAN CARLOS BLVD	DERWENT BLVD	Ditch	Off Road	Dark - Lighted	Rain	Wet	Non-Junction	Other	Y	0	0
87669587	3.751	1/20/2018	SAN CARLOS BLVD	DERWENT BLVD	Motor Vehicle in Transport	Same Direction Sideswipe	Daylight	Cloudy	Dry	Non-Junction	Not at Intersection	N	0	0
87669813	3.667	1/25/2018	SAN CARLOS BLVD	KELLY RD	Motor Vehicle in Transport	Other	Daylight	Clear	Dry	Non-Junction	Not at Intersection	N	0	0
87975122	3.600	7/23/2018	SUMMERIN RD	SAN CARLOS BLVD	Motor Vehicle in Transport	Rear End	Daylight	Clear	Dry	Intersection	Four-Way Intersection	N	0	0
87974550	3.649	7/2/2018	SAN CARLOS BLVD	SUMMERWINDS CT	Motor Vehicle in Transport	Head On	Dark - Lighted	Cloudy	Wet	Non-Junction	Not at Intersection	Y	0	2
87670021	3.605	1/31/2018	SAN CARLOS BLVD	SUMMERIN RD	Motor Vehicle in Transport	Rear End	Daylight	Clear	Dry	Intersection	Four-Way Intersection	N	0	0
87978527	3.600	11/4/2018	SAN CARLOS BLVD	SUMMERIN RD	Motor Vehicle in Transport	Right Angle	Daylight	Cloudy	Dry	Crossover-Related	Four-Way Intersection	N	0	0
87719651	3.617	4/5/2018	SAN CARLOS BLVD	SUMMERWINDS CT	Motor Vehicle in Transport	Rear End	Dark - Not Lighted	Clear	Dry	Non-Junction	Not at Intersection	N	0	0
87978795	3.591	11/12/2018	SAN CARLOS BLVD	SUMMERWINDS CT	Motor Vehicle in Transport	Same Direction Sideswipe	Daylight	Clear	Dry	Non-Junction	Not at Intersection	N	0	0
87669775	3.424	1/24/2018	SAN CARLOS BLVD	CINNAMON COVE BLVD	Motor Vehicle in Transport	Rear End	Dusk	Clear	Dry	Through Roadway	Four-Way Intersection	N	0	0
87669260	3.277	1/12/2018	SAN CARLOS BLVD	LINDA LOMA DR	Motor Vehicle in Transport	Left Leaving	Daylight	Cloudy	Dry	Intersection	Four-Way Intersection	N	0	0
87976808	3.273	9/15/2018	SAN CARLOS BLVD	LINDA LOMA DR	Curb	Off Road	Dark - Lighted	Clear	Dry	Intersection-Related	T-Intersection	Y	0	0
87976959	3.276	9/19/2018	SAN CARLOS BLVD	LINDA LOMA DR	Concrete Traffic Barrier	Off Road	Daylight	Clear	Dry	Intersection-Related	Four-Way Intersection	N	0	0
87977641	3.282	10/9/2018	SAN CARLOS BLVD	LINDA LOMA DR	Other Traffic Barrier	Off Road	Dark - Not Lighted	Cloudy	Wet	Intersection	T-Intersection	N	0	0
87979768	3.268	12/7/2018	SAN CARLOS BLVD	LINDA LOMA DR	Motor Vehicle in Transport	Right Angle	Daylight	Clear	Dry	Intersection-Related	Four-Way Intersection	N	0	0
87220770	3.277	7/18/2018	SAN CARLOS BOULEVARD	LINDA LOMA DRIVE	Motor Vehicle in Transport	Rear End	Dark - Lighted	Clear	Dry	Intersection	T-Intersection	N	0	1
87192341	3.267	3/17/2018	STATE ROAD 865 (SAN CARLOS BLVD)	LINDA LOMA DRIVE	Motor Vehicle in Transport	Same Direction Sideswipe	Daylight	Clear	Dry	Intersection	T-Intersection	N	0	1
87669313	3.900	1/13/2018	SAN CARLOS BLVD	KELLY RD	Motor Vehicle in Transport	Rear End	Daylight	Cloudy	Dry	Non-Junction	Not at Intersection	N	0	0
87204017	3.891	3/29/2018	STATE ROAD 865 (SAN CARLOS BOULEVARD)	CHITWOOD DRIVE	Motor Vehicle in Transport	Left Leaving	Daylight	Clear	Dry	Intersection	T-Intersection	N	0	4
88777534	4.042	7/2/2019	SAN CARLOS BLVD	MARSHWOOD LN	Motor Vehicle in Transport	Rear End	Daylight	Clear	Dry	Non-Junction	Not at Intersection	N	0	0
87981320	4.044	1/23/2019	SAN CARLOS BLVD	MARSHWOOD LN	Motor Vehicle in Transport	Rear End	Daylight	Clear	Dry	Non-Junction	Not at Intersection	N	0	0
87981094	4.046	1/16/2019	SAN CARLOS BLVD	MARSHWOOD LN	Motor Vehicle in Transport	Left Leaving	Daylight	Clear	Dry	Non-Junction	Not at Intersection	N	0	0
88776128	4.098	5/14/2019	SAN CARLOS BLVD	KELLY RD	Motor Vehicle in Transport	Rear End	Daylight	Cloudy	Dry	Non-Junction	Not at Intersection	N	0	0
88775110	4.101	4/14/2019	SAN CARLOS BLVD	KELLY RD	Motor Vehicle in Transport	Same Direction Sideswipe	Daylight	Clear	Dry	Non-Junction	Not at Intersection	N	0	0
87980735	4.050	1/7/2019	SAN CARLOS BLVD	MARSHWOOD LN	Motor Vehicle in Transport	Rear End	Daylight	Clear	Dry	Non-Junction	Not at Intersection	N	0	0
87980740	4.036	1/7/2019	SAN CARLOS BLVD	MARSHWOOD LN	Motor Vehicle in Transport	Rear End	Dusk	Clear	Dry	Non-Junction	Not at Intersection	N	0	0
88777657	4.128	7/6/2019	SAN CARLOS BLVD	KELLY RD	Motor Vehicle in Transport	Rear End	Daylight	Clear	Dry	Intersection	Four-Way Intersection	Y	0	0
88775379	4.009	4/22/2019	SAN CARLOS BLVD	MARSHWOOD LN	Motor Vehicle in Transport	Rear End	Daylight	Clear	Dry	Non-Junction	Not at Intersection	N	0	0
88778639	4.016	8/10/2019	SAN CARLOS BLVD	MARSHWOOD LN	Ditch	Off Road	Dark - Not Lighted	Clear	Dry	Non-Junction	Not at Intersection	N	0	1
88782586	4.119	12/6/2019	SAN CARLOS BLVD	KELLY RD	Motor Vehicle in Transport	Rear End	Daylight	Clear	Dry	Intersection	Four-Way Intersection	N	0	0
88778144	4.097	7/25/2019	SAN CARLOS BLVD	Motor Vehicle in Transport	Backed Into	Daylight	Rain	Wet	Non-Junction	Not at Intersection	N	0	0	
88185268	3.651	10/25/2019	COUNTRY ROAD 865 (SAN CARLOS BOULEVARD)	CORRALITE LANE	Motor Vehicle in Transport	Rear End	Daylight	Clear	Dry	Intersection	T-Intersection	N	0	2
88777552	3.667	7/2/2019	SAN CARLOS BLVD	Motor Vehicle in Transport	Parked Motor Vehicle	Parked Vehicle	Dark - Not Lighted	Clear	Dry	Non-Junction	Not at Intersection	N	0	0

88776171	3.442	5/15/2019	SAN CARLOS BLVD	HEIDI LEE LN	Pedestrian	Pedestrian	Other	Clear	Dry	Non-Junction	Not at Intersection	N	0	0
87980526	3.429	1/2/2019	SAN CARLOS BLVD	CINNAMON COVE BLVD	Motor Vehicle in Transport	Right Angle	Daylight	Clear	Dry	Intersection	Four-Way Intersection	N	0	2
87981388	3.425	1/24/2019	SAN CARLOS BLVD	HEIDI LEE LN	Motor Vehicle in Transport	Right/Through	Daylight	Clear	Dry	Intersection-Related	Four-Way Intersection	N	0	0
88775125	3.277	4/14/2019	SAN CARLOS BLVD	LINDA LOMA DR	Motor Vehicle in Transport	Left Entering	Dark - Lighted	Clear	Dry	Intersection	Four-Way Intersection	N	0	0
88777524	3.341	7/2/2019	SAN CARLOS BLVD		Tree (standing)	Off Road	Dark - Lighted	Clear	Dry	Non-Junction	Not at Intersection	N	0	1
88782506	3.334	12/4/2019	SAN CARLOS BLVD	LINDA LOMA DR	Motor Vehicle in Transport	Right/Through	Daylight	Clear	Dry	Non-Junction	Not at Intersection	N	0	0
88781302	3.268	10/31/2019	SAN CARLOS BLVD	LINDA LOMA DR	Motor Vehicle in Transport	Unknown	Daylight	Clear	Dry	Non-Junction	Not at Intersection	N	0	0
88063817	3.277	5/28/2019	COUNTY ROAD 865 (SAN CARLOS BOULEVARD)	LINDA LOMA DRIVE	Motor Vehicle in Transport	Same Direction Sideswipe	Daylight	Clear	Dry	Intersection-Related	T-Intersection	N	0	0
87983279	3.910	3/13/2019	SAN CARLOS BLVD	CHITWOOD DR	Ditch	Off Road	Dawn	Clear	Dry	Non-Junction	Not at Intersection	N	0	0
89227569	4.133	7/21/2020	SAN CARLOS BLVD	KELLY RD	Motor Vehicle in Transport	Same Direction Sideswipe	Daylight	Cloudy	Dry	Non-Junction	Not at Intersection	N	0	0
89228956	4.088	9/9/2020	SAN CARLOS BLVD	KELLY RD	Motor Vehicle in Transport	Rear End	Daylight	Rain	Wet	Non-Junction	Not at Intersection	N	0	0
89227022	4.008	6/29/2020	SAN CARLOS BLVD	MARSHWOOD LN	Motor Vehicle in Transport	Other	Daylight	Clear	Dry	Non-Junction	Not at Intersection	N	0	0
89223689	4.111	2/19/2020	SAN CARLOS BLVD	KELLY RD	Motor Vehicle in Transport	Unknown	Daylight	Clear	Dry	Non-Junction	Not at Intersection	N	0	0
89229940	3.667	10/9/2020	SAN CARLOS BLVD		Ditch	Off Road	Dark - Not Lighted	Clear	Dry	Non-Junction	Not at Intersection	N	0	0
89227861	3.581	8/1/2020	SAN CARLOS BLVD	SUMMERWINDS CT	Motor Vehicle in Transport	Rear End	Dark - Not Lighted	Clear	Dry	Non-Junction	Not at Intersection	N	0	0
88783903	3.537	1/9/2020	SAN CARLOS BLVD	ZEHNER LN	Motor Vehicle in Transport	Rear End	Daylight	Clear	Dry	Non-Junction	Not at Intersection	N	0	1
89230213	3.293	10/19/2020	SAN CARLOS BLVD	LINDA LOMA DR	Tree (standing)	Off Road	Dark - Not Lighted	Cloudy	Dry	Non-Junction	Not at Intersection	Y	0	1
89227888	3.295	8/3/2020	SAN CARLOS BLVD	LINDA LOMA DR	Motor Vehicle in Transport	Right/Through	Daylight	Clear	Dry	Non-Junction	Not at Intersection	N	0	0
89228494	3.294	8/25/2020	SAN CARLOS BLVD		Motor Vehicle in Transport	Rear End	Daylight	Cloudy	Wet	Non-Junction	Not at Intersection	N	0	0
89224510	3.278	3/11/2020	SAN CARLOS BLVD	LINDA LOMA DR	Motor Vehicle in Transport	Rear End	Dark - Not Lighted	Clear	Dry	Intersection-Related	Not at Intersection	Y	0	1
89223432	3.287	2/13/2020	SAN CARLOS BLVD	LINDA LOMA DR	Motor Vehicle in Transport	Same Direction Sideswipe	Daylight	Clear	Dry	Non-Junction	Not at Intersection	N	0	0
88783641	3.916	1/3/2020	SAN CARLOS BLVD		Ditch	Off Road	Daylight	Clear	Dry	Other	Not at Intersection	N	0	0
89230337	4.000	10/23/2020	SAN CARLOS BLVD	MARSHWOOD LN	Motor Vehicle in Transport	Right Angle	Dark - Not Lighted	Clear	Dry	Intersection	T-Intersection	N	0	0
89224657	3.997	3/13/2020	SAN CARLOS BLVD	MARSHWOOD LN	Motor Vehicle in Transport	Rear End	Dawn	Clear	Dry	Non-Junction	Not at Intersection	N	0	0
89232044	3.996	12/16/2020	SAN CARLOS BLVD	MARSHWOOD LN	Overturn/Rollover	Rollover	Daylight	Clear	Dry	Non-Junction	Not at Intersection	N	0	2
88784819	3.773	1/31/2020	SAN CARLOS BLVD	DERWENT BLVD	Other Non-Fixed Object	Single Vehicle	Dark - Lighted	Rain	Wet	Non-Junction	Not at Intersection	Y	0	1
24280066	4.132	5/11/2021	SAN CARLOS BLVD	KELLY RD	Motor Vehicle in Transport	Rear End	Daylight	Clear	Dry	Through Roadway	Four-Way Intersection	N	0	0
88307604	4.128	2/15/2021	STATE ROAD 865 (SAN CARLOS BOULEVARD)	KELLY ROAD	Motor Vehicle in Transport	Left Entering	Daylight	Clear	Dry	Intersection	Four-Way Intersection	Y	0	3
24691113	4.077	10/12/2021	SAN CARLOS BLVD	KELLY RD	Motor Vehicle in Transport	Rear End	Daylight	Clear	Dry	Non-Junction	Not at Intersection	N	0	0
24282943	4.013	8/5/2021	SAN CARLOS BLVD	MARSHWOOD LN	Motor Vehicle in Transport	Rear End	Dusk	Clear	Dry	Other	T-Intersection	N	0	0
24691398	4.089	10/20/2021	SAN CARLOS BLVD		Guardrail End	Off Road	Daylight	Clear	Dry	Non-Junction	Not at Intersection	N	0	0
24279543	4.007	4/27/2021	SAN CARLOS BLVD	MARSHWOOD LN	Motor Vehicle in Transport	Unknown	Daylight	Clear	Dry	Non-Junction	Not at Intersection	N	0	0
24692375	4.081	11/12/2021	SAN CARLOS BLVD		Culvert	Off Road	Dark - Lighted	Clear	Dry	Non-Junction	Not at Intersection	Y	0	1
24692912	4.034	11/26/2021	SAN CARLOS BLVD	MARSHWOOD LN	Motor Vehicle in Transport	Rear End	Daylight	Clear	Dry	Non-Junction	Not at Intersection	N	0	0
24279290	4.077	4/20/2021	SAN CARLOS BLVD	KELLY RD	Motor Vehicle in Transport	Rear End	Daylight	Cloudy	Wet	Non-Junction	Not at Intersection	N	0	0
24694230	3.653	12/30/2021	SAN CARLOS BLVD		Parked Motor Vehicle	Parked Vehicle	Dark - Lighted	Clear	Dry	Non-Junction	Not at Intersection	N	0	0
24277979	3.661	3/18/2021	SAN CARLOS BLVD	HOLIDAY CONDO DR	Motor Vehicle in Transport	Opposing Sideswipe	Dark - Lighted	Clear	Dry	Non-Junction	Not at Intersection	N	0	0
24279162	3.651	4/16/2021	SAN CARLOS BLVD		Pedalcycle	Bicycle	Daylight	Clear	Dry	Non-Junction	Not at Intersection	N	0	1
24278956	3.522	4/12/2021	SAN CARLOS BLVD		Motor Vehicle in Transport	Backed Into	Daylight	Clear	Dry	Non-Junction	Not at Intersection	N	0	0
24279440	3.422	4/24/2021	SAN CARLOS BLVD	HEIDI LEE LN	Curb	Off Road	Daylight	Clear	Dry	Intersection	Four-Way Intersection	N	0	1
24283749	3.414	8/29/2021	SAN CARLOS BLVD	CINNAMON COVE BLVD	Motor Vehicle in Transport	Head On	Dark - Lighted	Clear	Wet	Intersection	Four-Way Intersection	Y	0	0
24279883	3.293	5/7/2021	SAN CARLOS BLVD	LINDA LOMA DR	Motor Vehicle in Transport	Other	Daylight	Clear	Dry	Non-Junction	Not at Intersection	N	0	0
24276288	3.276	2/2/2021	SAN CARLOS BLVD	LINDA LOMA DR	Other Fixed Object	Off Road	Dark - Lighted	Clear	Dry	Non-Junction	Not at Intersection	Y	0	1
24283741	3.397	8/29/2021	SAN CARLOS BLVD	HEIDI LEE LN	Motor Vehicle in Transport	Rear End	Dark - Not Lighted	Clear	Dry	Non-Junction	Not at Intersection	Y	0	0
24283740	3.272	8/28/2021	SAN CARLOS BLVD	LINDA LOMA DR	Motor Vehicle in Transport	Same Direction Sideswipe	Dark - Unknown Lighting	Clear	Dry	Non-Junction	Not at Intersection	N	0	0
24283750	3.283	8/29/2021	SAN CARLOS BLVD	LINDA LOMA DR	Ditch	Off Road	Dark - Not Lighted	Clear	Dry	Intersection	T-Intersection	Y	0	0
24693860	3.365	12/19/2021	SAN CARLOS BLVD	CINNAMON COVE BLVD	Motor Vehicle in Transport	Rear End	Daylight	Clear	Dry	Non-Junction	Not at Intersection	N	0	0
24275397	3.268	1/9/2021	SAN CARLOS BLVD	LINDA LOMA DR	Other Post, Pole or Support	Off Road	Dark - Lighted	Clear	Dry	Non-Junction	Not at Intersection	Y	0	1
24281513	3.406	6/22/2021	SAN CARLOS BLVD	CINNAMON COVE BLVD	Motor Vehicle in Transport	Rear End	Daylight	Clear	Dry	Non-Junction	Not at Intersection	N	0	0
24693247	3.998	12/4/2021	SAN CARLOS BLVD	MARSHWOOD LN	Motor Vehicle in Transport	Rear End	Daylight	Clear	Dry	Non-Junction	Not at Intersection	N	0	0
24278744	3.851	4/7/2021	SAN CARLOS BLVD	DERWENT BLVD	Motor Vehicle in Transport	Rear End	Daylight	Clear	Dry	Intersection	Other	N	0	0
24694686	4.019	1/12/2022	SAN CARLOS BLVD	MARSHWOOD LN	Motor Vehicle in Transport	Rear End	Dark - Not Lighted	Clear	Dry	Non-Junction	Not at Intersection	N	0	0
24694880	4.117	1/16/2022	CHITWOOD DR		Ditch	Off Road	Daylight	Rain	Wet	Other	Not at Intersection	N	0	0
24698275	4.024	4/2/2022	SAN CARLOS BLVD	MARSHWOOD LN	Motor Vehicle in Transport	Rear End	Dark - Not Lighted	Clear	Wet	Non-Junction	Not at Intersection	N	0	0
25421806	4.104	9/4/2022	SAN CARLOS BLVD	KELLY RD	Other Post, Pole or Support	Off Road	Dark - Lighted	Clear	Dry	Non-Junction	Not at Intersection	N	0	0
24694754	4.114	1/13/2022	SAN CARLOS BLVD	KELLY RD	Motor Vehicle in Transport	Rear End	Daylight	Clear	Wet	Non-Junction	Not at Intersection	N	0	0
24700575	4.122	6/2/2022	SAN CARLOS BLVD	KELLY RD	Motor Vehicle in Transport	Rear End	Daylight	Clear	Dry	Intersection	Four-Way Intersection	N	0	0
24697584	4.071	3/17/2022	SR 865	KELLY RD	Motor Vehicle in Transport	Rear End	Daylight	Clear	Dry	Intersection-Related	Four-Way Intersection	N	0	0
24697905	4.086	3/25/2022	SAN CARLOS BLVD	KELLY RD	Motor Vehicle in Transport	Rear End	Daylight	Clear	Dry	Non-Junction	Not at Intersection	N	0	0
24700451	4.128	5/30/2022	KELLY RD	SAN CARLOS BLVD	Motor Vehicle in Transport	Left Entering	Daylight	Clear	Dry	Intersection	Four-Way Intersection	N	0	2
24698061	3.737	3/29/2022	SAN CARLOS BLVD	DERWENT BLVD	Other Non-Fixed Object	Single Vehicle	Daylight	Clear	Dry	Non-Junction	Not at Intersection	N	0	0
24695062	3.756	1/20/2022	SAN CARLOS BLVD	DERWENT BLVD	Motor Vehicle in Transport	Rear End	Daylight	Clear	Dry	Intersection-Related	Not at Intersection	N	0	0
24694649	3.748	1/10/2022	SAN CARLOS BLVD	DERWENT BLVD	Pedestrian	Pedestrian	Dark - Not Lighted	Clear	Dry	Non-Junction	Not at Intersection	N	1	0
24694422	3.668	1/5/2022	SAN CARLOS BLVD		Parked Motor Vehicle	Parked Vehicle	Daylight	Clear	Dry	Other	Not at Intersection	N	0	0

24700289	3.656	5/25/2022	SAN CARLOS BLVD	CORRALITE LN	Motor Vehicle in Transport	Left Entering	Dark - Lighted	Clear	Dry	Through Roadway	T-Intersection	N	0	0
25422735	3.675	9/27/2022	SAN CARLOS BLVD	HOLIDAY CONDO DR	Motor Vehicle in Transport	Rear End	Daylight	Rain	Wet	Non-Junction	Not at Intersection	N	0	0
24697167	3.650	3/8/2022	SAN CARLOS BLVD		Pedestrian	Pedestrian	Daylight	Clear	Dry	Non-Junction	Not at Intersection	N	0	1
24699750	3.677	5/10/2022	SR 865	HOLIDAY CONDO DR	Pedestrian	Pedestrian	Daylight	Clear	Dry	Driveway/Alley Access Related	Not at Intersection	N	0	1
24698701	3.663	4/13/2022	SAN CARLOS BLVD		Pedalcycle	Bicycle	Daylight	Clear	Dry	Non-Junction	Not at Intersection	N	0	1
24695355	3.660	1/27/2022	SAN CARLOS BLVD	HOLIDAY CONDO DR	Pedalcycle	Bicycle	Daylight	Cloudy	Dry	Non-Junction	Not at Intersection	N	0	1
25421177	3.665	8/18/2022	SAN CARLOS BLVD	HOLIDAY CONDO DR	Motor Vehicle in Transport	Rear End	Daylight	Clear	Dry	Non-Junction	Not at Intersection	N	0	2
25422999	3.541	10/7/2022	SAN CARLOS BLVD	ZEHNER LN	Motor Vehicle in Transport	Same Direction Sideswipe	Dusk	Clear	Dry	Through Roadway	Four-Way Intersection	Y	0	0
24697597	3.424	3/17/2022	SAN CARLOS BLVD		Curb	Off Road	Dark - Not Lighted	Clear	Dry	Non-Junction	Not at Intersection	N	0	0
24700411	3.415	5/28/2022	SAN CARLOS BLVD	CINNAMON COVE BLVD	Pedestrian	Pedestrian	Dark - Not Lighted	Clear	Dry	Intersection	Four-Way Intersection	N	0	1
24887343	3.275	2/18/2022	STATE ROAD 865 (SAN CARLOS BOULEVARD)	LINDA LOMA DRIVE	Tree (standing)	Off Road	Dark - Lighted	Clear	Dry	Non-Junction	Not at Intersection	Y	0	2
88543364	3.313	1/6/2022	STATE ROAD 865 (SAN CARLOS BLVD)	LINDA LOMA DRIVE	Tree (standing)	Off Road	Dark - Lighted	Clear	Dry	Non-Junction	Not at Intersection	Y	0	1
24696852	3.286	3/1/2022	SAN CARLOS BLVD	LINDA LOMA DR	Other Fixed Object	Off Road	Dark - Lighted	Clear	Dry	Non-Junction	Not at Intersection	Y	0	0
25419938	3.268	7/14/2022	SAN CARLOS BLVD	LINDA LOMA DR	Motor Vehicle in Transport	Right Angle	Dark - Lighted	Clear	Dry	Intersection	Four-Way Intersection	Y	0	0
89232793	3.325	6/21/2022	SAN CARLOS BLVD	LINDA LOMA DR	Motor Vehicle in Transport	Left Rear	Daylight	Clear	Dry	Non-Junction	Not at Intersection	N	0	0
24695643	3.989	2/3/2022	SAN CARLOS BLVD	MARSHWOOD LN	Other Non-Collision	Single Vehicle	Daylight	Clear	Dry	Non-Junction	Not at Intersection	N	0	1
25423524	3.922	10/19/2022	SAN CARLOS BLVD	CHITWOOD DR	Motor Vehicle in Transport	Rear End	Daylight	Clear	Dry	Non-Junction	Not at Intersection	N	0	0
25423224	4.001	10/13/2022	SAN CARLOS BLVD	MARSHWOOD LN	Motor Vehicle in Transport	Same Direction Sideswipe	Daylight	Rain	Wet	Non-Junction	Not at Intersection	N	0	0
24696574	3.857	2/4/2022	SAN CARLOS BLVD	KELLY RD	Motor Vehicle in Transport	Right Angle	Dusk	Clear	Dry	Driveway/Alley Access Related	T-Intersection	N	0	0
25422542	3.899	9/22/2022	SAN CARLOS BLVD	CHITWOOD DR	Motor Vehicle in Transport	Left Rear	Daylight	Clear	Dry	Intersection	T-Intersection	N	0	0
25421846	3.795	9/5/2022	SAN CARLOS BLVD	DERWENT BLVD	Ditch	Off Road	Daylight	Clear	Dry	Through Roadway	Not at Intersection	N	0	1
26184119	4.134	12/9/2023	SAN CARLOS BLVD	KELLY RD	Motor Vehicle in Transport	Left Entering	Daylight	Clear	Dry	Intersection	Four-Way Intersection	N	0	0
25728119	4.091	4/11/2023	SAN CARLOS BLVD		Pedestrian	Pedestrian	Daylight	Clear	Dry	Non-Junction	Not at Intersection	N	0	1
25726262	3.652	3/2/2023	SAN CARLOS BLVD		Parked Motor Vehicle	Parked Vehicle	Daylight	Clear	Dry	Non-Junction	Not at Intersection	N	0	0
25727486	3.653	3/28/2023	SAN CARLOS BLVD	HOLIDAY CONDO DR	Motor Vehicle in Transport	Rear End	Daylight	Clear	Dry	Non-Junction	Not at Intersection	N	0	0
26184530	3.638	12/18/2023	SAN CARLOS BLVD		Parked Motor Vehicle	Parked Vehicle	Dark - Not Lighted	Clear	Dry	Driveway/Alley Access Related	Not at Intersection	N	0	0
26183611	3.388	11/26/2023	SAN CARLOS BLVD	CINNAMON COVE BLVD	Pedestrian	Pedestrian	Dark - Not Lighted	Clear	Dry	Non-Junction	Not at Intersection	N	0	1
25731132	3.266	6/25/2023	SAN CARLOS BLVD	LINDA LOMA DR	Curb	Off Road	Dark - Not Lighted	Clear	Dry	Through Roadway	Not at Intersection	N	0	0
89604973	3.314	4/23/2023	STATE ROAD 865 (SAN CARLOS BOULEVARD)	HEIDI LEE LANE	Motor Vehicle in Transport	Other	Dusk	Clear	Dry	Driveway/Alley Access Related	Not at Intersection	Y	1	1
89637109	3.864	7/15/2023	STATE ROAD 865 (SAN CARLOS BLVD)	DERWENT BLVD	Motor Vehicle in Transport	Rear End	Daylight	Clear	Dry	Non-Junction	Not at Intersection	N	0	1
25730001	3.769	5/24/2023	SAN CARLOS BLVD	DERWENT BLVD	Ditch	Off Road	Daylight	Clear	Dry	Other	Not at Intersection	N	0	1

4.0 TYPICAL SECTIONS

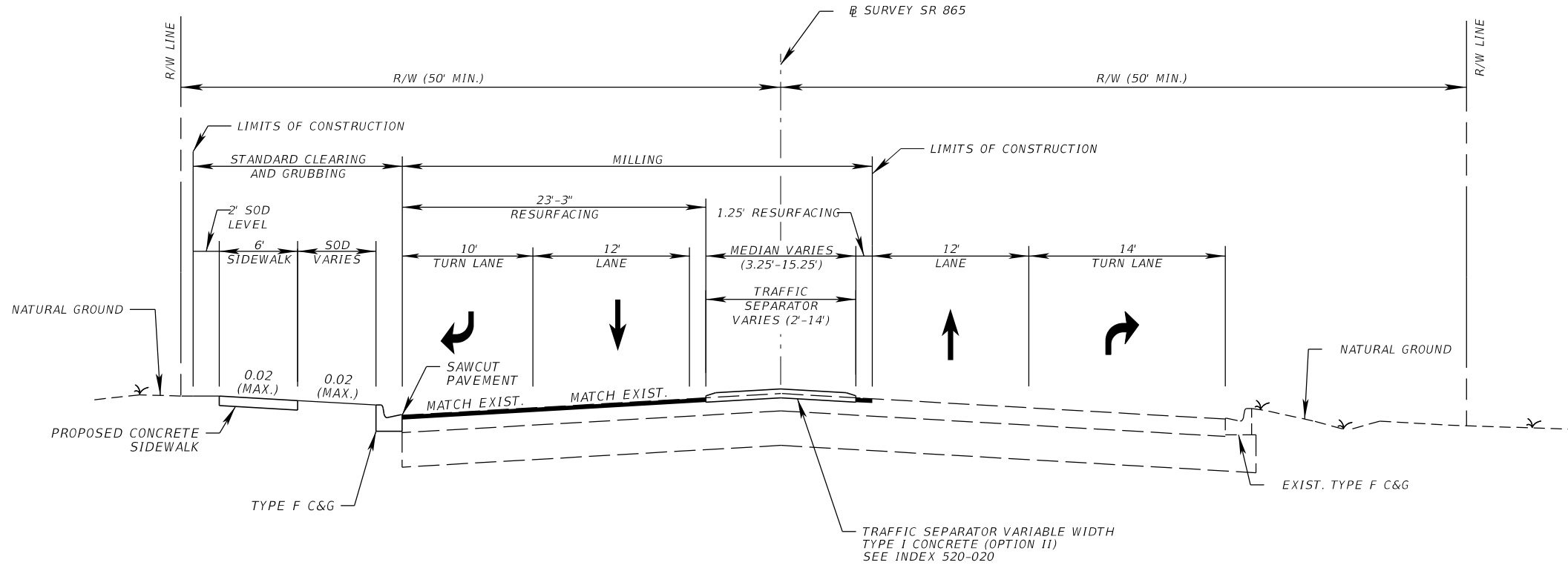

**TYPICAL SECTION
SR 865 (SAN CARLOS BLVD.)
STA. 241+51.13 TO STA. 245+72.98**

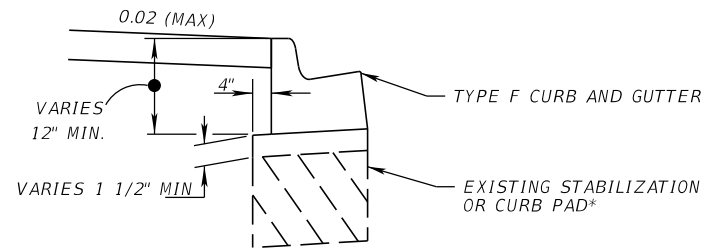

*CURB PAD WILL BE NECESSARY IF EXIST. STABILIZATION IS NOT PRESENT. THE COST OF THE CURB PAD IS INCLUDED IN THE COST OF THE CURB.

DETAIL OF ASPHALT BASE CURB PAD

MILLING
MILL EXISTING ASPHALT PAVEMENT (1 1/2" AVG. DEPTH)

RESURFACING
FRICTION COURSE FC-12.5 (TRAFFIC C) (1 1/2") (PG 76-22)

ASPHALT DRIVEWAY
OPTIONAL BASE GROUP 2 WITH
FRICTION COURSE FC-12.5 (TRAFFIC C) (1 1/2") (PG 76-22)

TRAFFIC DATA

CURRENT YEAR = 2022 AADT = 19,160
 ESTIMATED OPENING YEAR = 2026 AADT = 17,180
 ESTIMATED DESIGN YEAR = 2046 AADT = 25,498
 K = 9.0% D = 53.1% T = 4.1% (24 HOUR)
 DESIGN HOUR T = 4.1%
 DESIGN SPEED = 35 MPH
 CONTEXT CLASSIFICATION = C3C

12/14/2023 11:40:35 AM kaward
 c:\pwworking\kkipw01\kristina.ward\dms10781\TYP5RD01.dgn

REVISIONS				ENGINEER OF RECORD		STATE OF FLORIDA DEPARTMENT OF TRANSPORTATION			SHEET NO.
DATE	DESCRIPTION	DATE	DESCRIPTION	JOSEPH R. BAAN, P.E. LICENSE NUMBER: 70646 RUMMEL, KLEPPER & KAHL, LLP 402 S. KENTUCKY AVE, SUITE 400 LAKELAND, FL 33801		ROAD NO.	COUNTY	FINANCIAL PROJECT ID	
						SR 865	LEE	447880-1-52-01	3
TYPICAL SECTION									

THE OFFICIAL RECORD OF THIS SHEET IS THE ELECTRONIC FILE DIGITALLY SIGNED AND SEALED UNDER RULE 61G15-23.004, F.A.C.

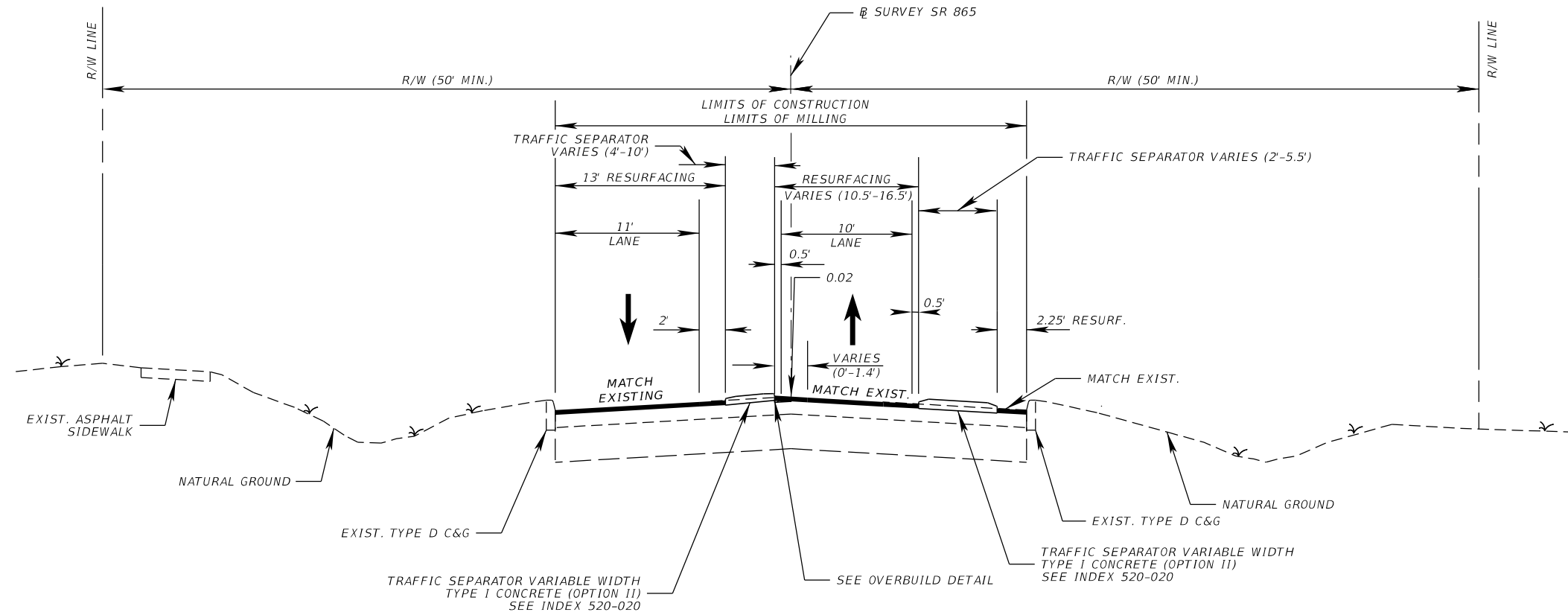

**TYPICAL SECTION
SR 865 (SAN CARLOS BLVD.)
STA. 245+72.98 TO STA. 248+20.00
STA. 267+73.00 TO STA. 270+72.84**

MILLING
MILL EXISTING ASPHALT PAVEMENT (1 1/2" AVG. DEPTH)

RESURFACING
FRICTION COURSE FC-12.5 (TRAFFIC C) (1 1/2") (PG 76-22)

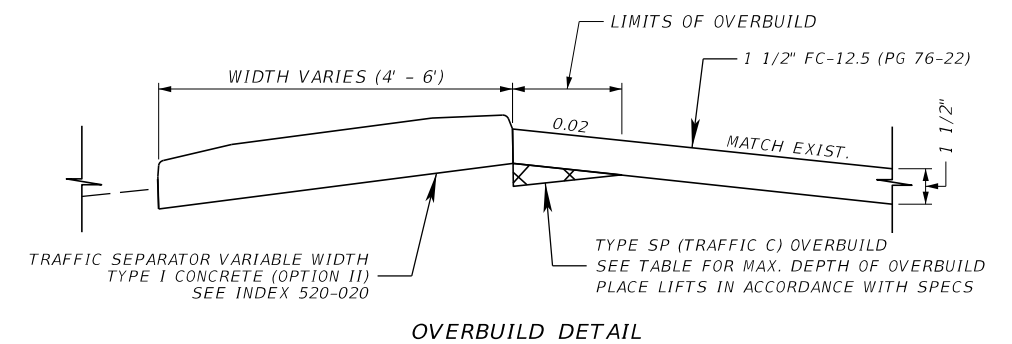

TRAFFIC DATA

CURRENT YEAR = 2022 AADT = 19,160
 ESTIMATED OPENING YEAR = 2026 AADT = 17,180
 ESTIMATED DESIGN YEAR = 2046 AADT = 25,498
 K = 9.0% D = 53.1% T = 4.1% (24 HOUR)
 DESIGN HOUR T = 4.1%
 DESIGN SPEED = 35 MPH
 CONTEXT CLASSIFICATION = C3C

OVERBUILD DETAILS						
LOCATION		EXIST. SLOPE (%)	PROPOSED SLOPE (%)	MAX. DEPTH OF OVERBUILD (IN.)	WIDTH OF OVERBUILD (FT.)	AREA OF OVERBUILD (SQ. FT.)
FROM	TO					
246+72.64	247+32.09	(-) 2.00	2.00	0.25	0.0-0.9	54.04
247+32.09	248+20.00					
268+71.57	269+48.59	(-) 2.00	2.00	0.25	0.0-1.4	82.4
269+48.59	270+72.84					

12/14/2023 11:40:35 AM kaward c:\pwworking\kkipw01\kristina.ward\dms10781\TYP5R001.dgn

THE OFFICIAL RECORD OF THIS SHEET IS THE ELECTRONIC FILE DIGITALLY SIGNED AND SEALED UNDER RULE 61G15-23.004, F.A.C.

REVISIONS				ENGINEER OF RECORD			STATE OF FLORIDA DEPARTMENT OF TRANSPORTATION			SHEET NO.
DATE	DESCRIPTION	DATE	DESCRIPTION	JOSEPH R. BAAN, P.E. LICENSE NUMBER: 70646 RUMMEL, KLEPPER & KAHL, LLP 402 S. KENTUCKY AVE, SUITE 400 LAKELAND, FL 33801			ROAD NO.	COUNTY	FINANCIAL PROJECT ID	
							SR 865	LEE	447880-1-52-01	4

TYPICAL SECTION

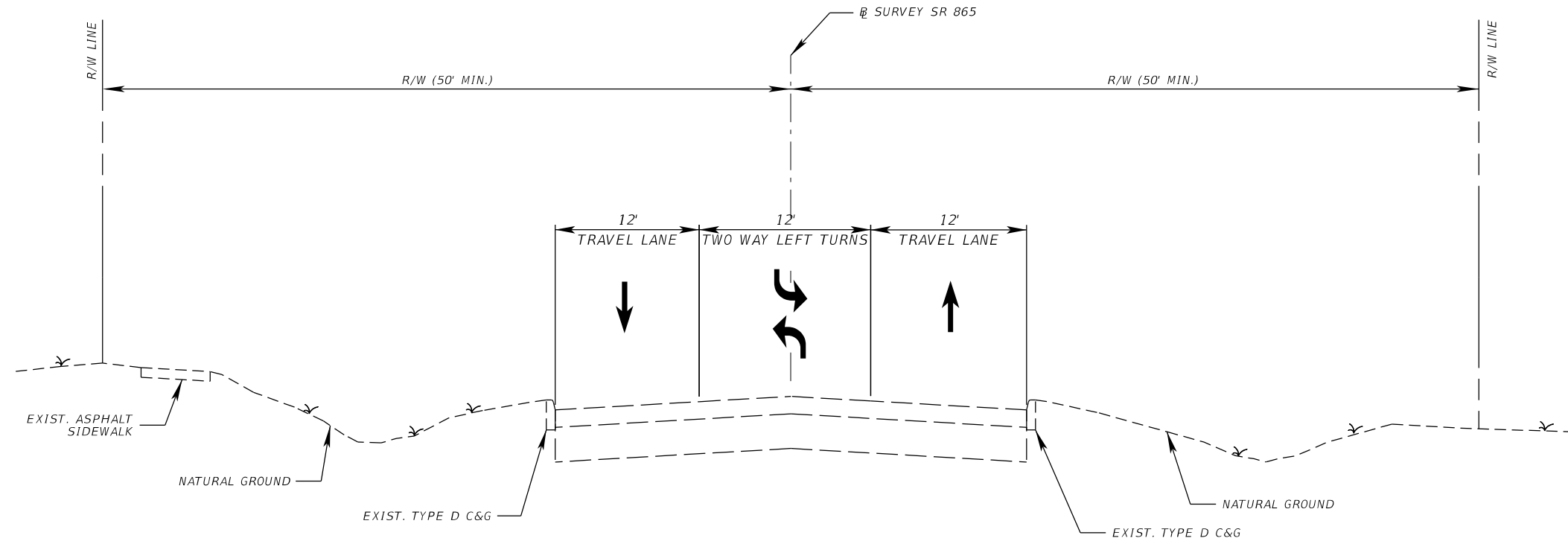

TYPICAL SECTION
SR 865 (SAN CARLOS BLVD.)
 STA. 248+20.00 TO STA. 250+93.97
 STA. 254+97.00 TO STA. 267+73.00
 STA. 270+72.84 TO STA. 272+73.00
 STA. 274+95.00 TO STA. 279+10.00
 STA. 279+75.00 TO STA. 289+18.58

TRAFFIC DATA

CURRENT YEAR = 2022 AADT = 19,160
 ESTIMATED OPENING YEAR = 2026 AADT = 17,180
 ESTIMATED DESIGN YEAR = 2046 AADT = 25,498
 K = 9.0% D = 53.1% T = 4.1% (24 HOUR)
 DESIGN HOUR T = 4.1%
 DESIGN SPEED = 35 MPH
 CONTEXT CLASSIFICATION = C3C

12/14/2023 11:40:35 AM kaward
 c:\pwworking\kkipw01\kristina.ward\dmis10781\TYP5R001.dgn

REVISIONS				ENGINEER OF RECORD		STATE OF FLORIDA DEPARTMENT OF TRANSPORTATION			TYPICAL SECTION	SHEET NO.
DATE	DESCRIPTION	DATE	DESCRIPTION	JOSEPH R. BAAN, P.E. LICENSE NUMBER: 70646 RUMMEL, KLEPPER & KAHL, LLP 402 S. KENTUCKY AVE, SUITE 400 LAKELAND, FL 33801		ROAD NO.	COUNTY	FINANCIAL PROJECT ID		5
								SR 865		LEE

THE OFFICIAL RECORD OF THIS SHEET IS THE ELECTRONIC FILE DIGITALLY SIGNED AND SEALED UNDER RULE 61G15-23.004, F.A.C.

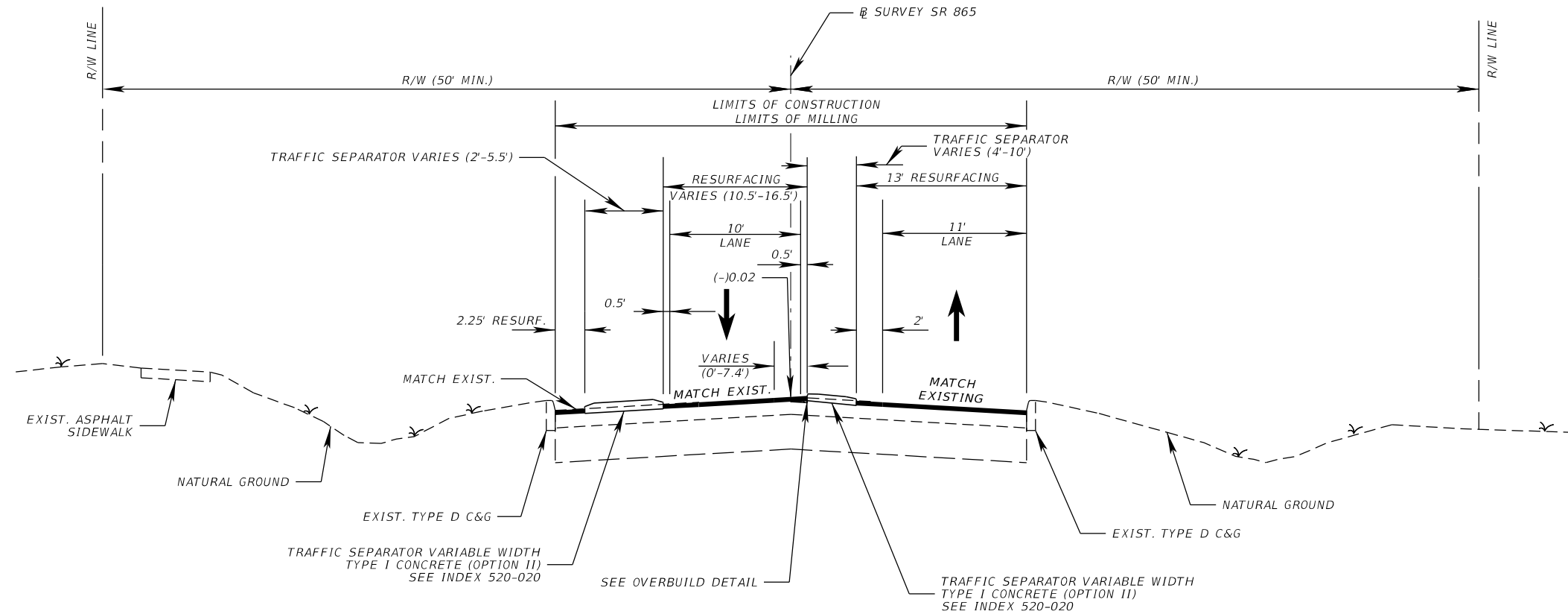

**TYPICAL SECTION
SR 865 (SAN CARLOS BLVD.)
STA. 250+93.97 TO STA. 254+97.00
STA. 272+73.00 TO STA. 274+95.00**

MILLING
MILL EXISTING ASPHALT PAVEMENT (1 1/2" AVG. DEPTH)

RESURFACING
FRICTION COURSE FC-12.5 (TRAFFIC C) (1 1/2") (PG 76-22)

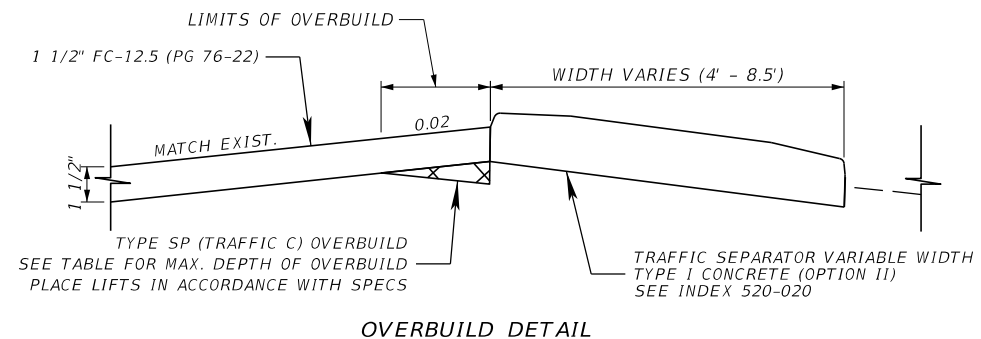

TRAFFIC DATA

CURRENT YEAR = 2022 AADT = 19,160
 ESTIMATED OPENING YEAR = 2026 AADT = 17,180
 ESTIMATED DESIGN YEAR = 2046 AADT = 25,498
 K = 9.0% D = 53.1% T = 4.1% (24 HOUR)
 DESIGN HOUR T = 4.1%
 DESIGN SPEED = 35 MPH
 CONTEXT CLASSIFICATION = C3C

OVERBUILD DETAILS						
LOCATION		EXIST. SLOPE (%)	PROPOSED SLOPE (%)	MAX. DEPTH OF OVERBUILD (IN.)	WIDTH OF OVERBUILD (FT.)	AREA OF OVERBUILD (50. FT.)
FROM	TO					
253+81.52	254+42.92	2.00	(-) 2.00	0.29	0.0-1.25	64.13
273+23.00	274+54.99					

12/14/2023 11:40:36 AM kaward c:\pwworking\kkrp\01\kristina.ward\dms10781\TYP5R001.dgn

REVISIONS				ENGINEER OF RECORD		STATE OF FLORIDA DEPARTMENT OF TRANSPORTATION			SHEET NO.
DATE	DESCRIPTION	DATE	DESCRIPTION	JOSEPH R. BAAN, P.E. LICENSE NUMBER: 70646 RUMMEL, KLEPPER & KAHL, LLP 402 S. KENTUCKY AVE, SUITE 400 LAKELAND, FL 33801		ROAD NO.	COUNTY	FINANCIAL PROJECT ID	
						SR 865	LEE	447880-1-52-01	TYPICAL SECTION 6

THE OFFICIAL RECORD OF THIS SHEET IS THE ELECTRONIC FILE DIGITALLY SIGNED AND SEALED UNDER RULE 61G15-23.004, F.A.C.

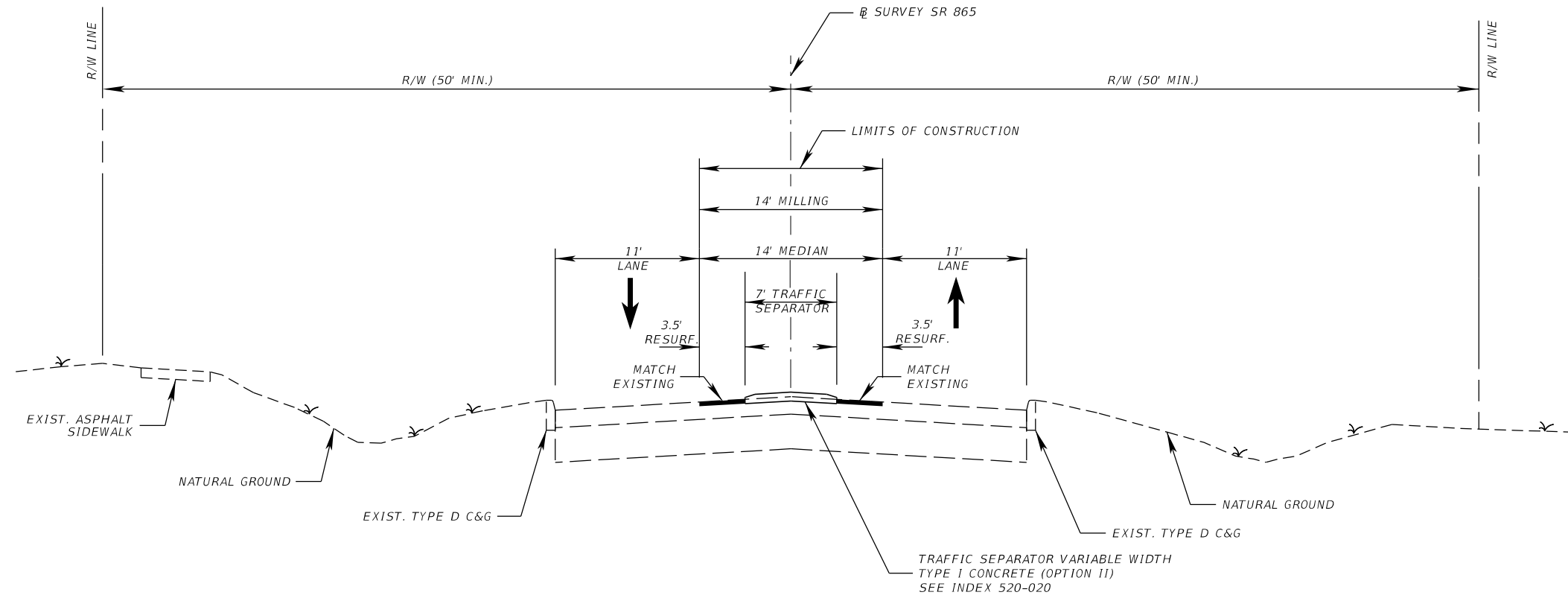

**TYPICAL SECTION
SR 865 (SAN CARLOS BLVD.)
STA. 279+10.00 TO STA. 279+75.00**

- MILLING

- MILL EXISTING ASPHALT PAVEMENT (1 1/2" AVG. DEPTH)

- RESURFACING

- FRICTION COURSE FC-12.5 (TRAFFIC C) (1 1/2") (PG 76-22)

TRAFFIC DATA

CURRENT YEAR = 2022 AADT = 19,160
 ESTIMATED OPENING YEAR = 2026 AADT = 17,180
 ESTIMATED DESIGN YEAR = 2046 AADT = 25,498
 K = 9.0% D = 53.1% T = 4.1% (24 HOUR)
 DESIGN HOUR T = 4.1%
 DESIGN SPEED = 35 MPH
 CONTEXT CLASSIFICATION = C3C

12/14/2023 11:40:36 AM kaward c:\pwworking\kkipw01\kristina_ward\dm10781\TYP5R001.dgn

REVISIONS				ENGINEER OF RECORD		STATE OF FLORIDA DEPARTMENT OF TRANSPORTATION			SHEET NO.
DATE	DESCRIPTION	DATE	DESCRIPTION	JOSEPH R. BAAN, P.E. LICENSE NUMBER: 70646 RUMMEL, KLEPPER & KAHL, LLP 402 S. KENTUCKY AVE, SUITE 400 LAKELAND, FL 33801		ROAD NO.	COUNTY	FINANCIAL PROJECT ID	
						SR 865	LEE	447880-1-52-01	

TYPICAL SECTION

7

THE OFFICIAL RECORD OF THIS SHEET IS THE ELECTRONIC FILE DIGITALLY SIGNED AND SEALED UNDER RULE 61G15-23.004, F.A.C.

5.0 PLAN SHEETS



Feet
SEE SPECIAL DETAILS

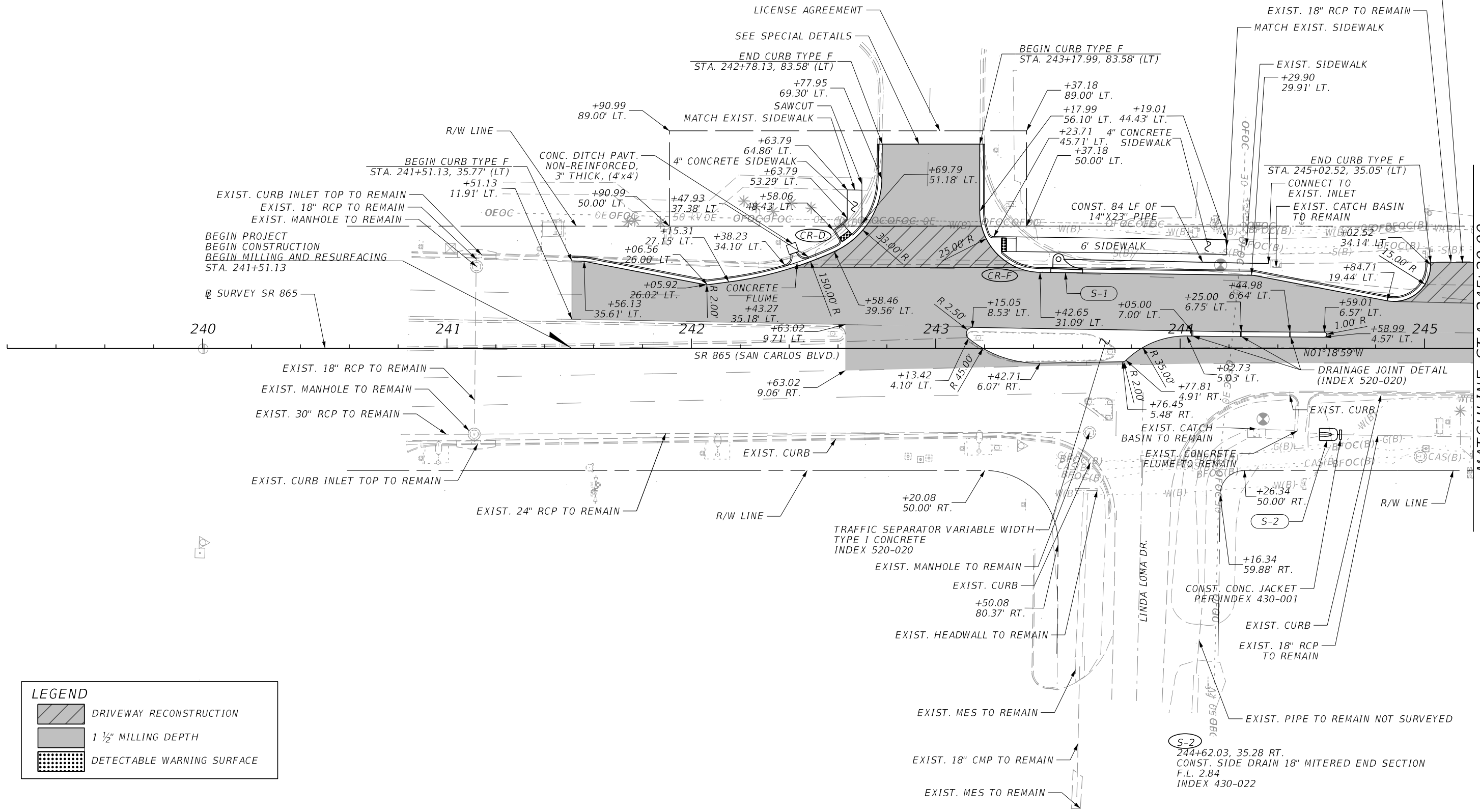

LEGEND	
	DRIVEWAY RECONSTRUCTION
	1 1/2" MILLING DEPTH
	DETECTABLE WARNING SURFACE

12/14/2023 11:44:55 AM kaward c:\pwworking\kward\01\ksdms\1078\1\PLANRD01.dgn

MATCHLINE STA. 245+20.00 THE OFFICIAL RECORD OF THIS SHEET IS THE ELECTRONIC FILE DIGITALLY SIGNED AND SEALED UNDER RULE 61G15-23.004, F.A.C.

REVISIONS				ENGINEER OF RECORD		STATE OF FLORIDA DEPARTMENT OF TRANSPORTATION			SHEET NO.
DATE	DESCRIPTION	DATE	DESCRIPTION	JOSEPH R. BAAN, P.E. LICENSE NUMBER: 70646 RUMMEL, KLEPPER & KAHL, LLP 402 S. KENTUCKY AVE, SUITE 400 LAKELAND, FL 33801		ROAD NO.	COUNTY	FINANCIAL PROJECT ID	
						SR 865	LEE	447880-1-52-01	14

ROADWAY PLAN

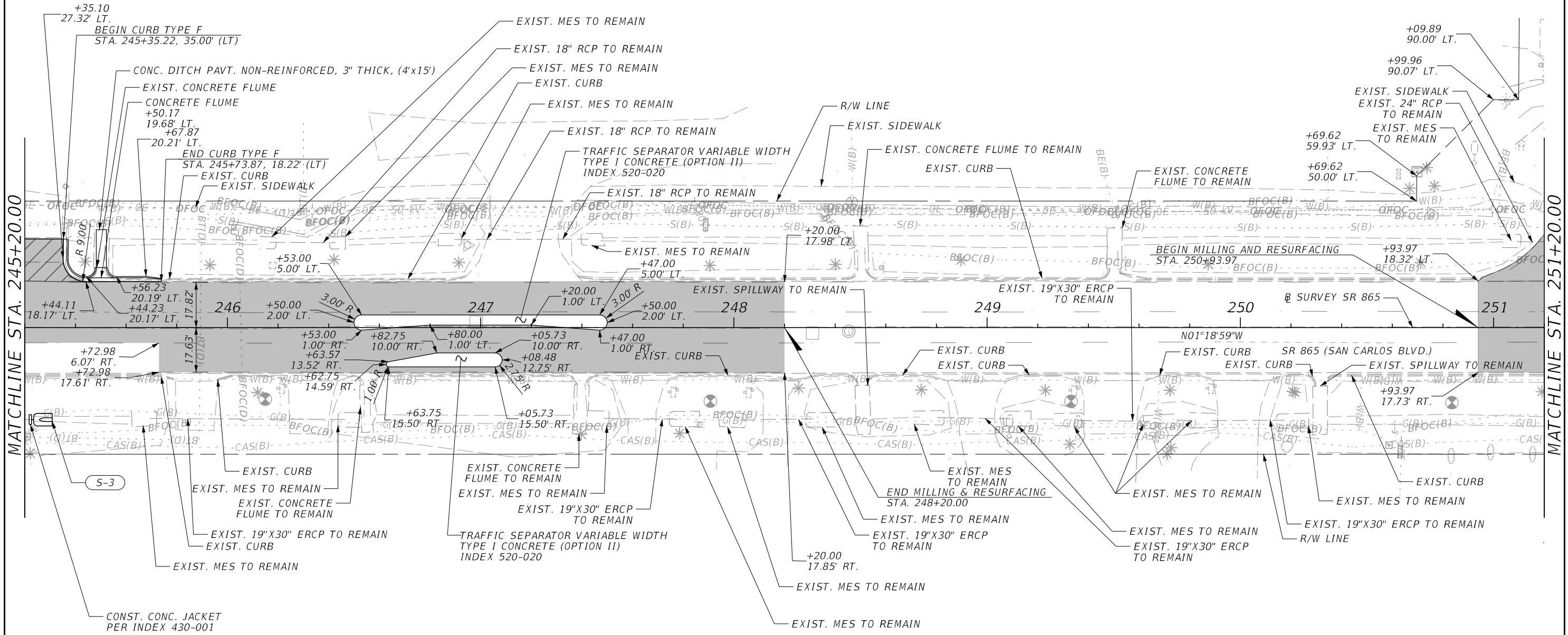
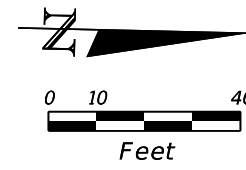

MATCHLINE STA. 245+20.00

MATCHLINE STA. 251+20.00

LEGEND	
	DRIVEWAY RECONSTRUCTION
	1 1/2" MILLING DEPTH

S-3
 245+25.79, 36.35 RT.
 CONST. SIDE DRAIN 18" MITERED END SECTION
 F.L. 2.70
 INDEX 430-022

REVISIONS				ENGINEER OF RECORD			STATE OF FLORIDA DEPARTMENT OF TRANSPORTATION			SHEET NO.
DATE	DESCRIPTION	DATE	DESCRIPTION	JOSEPH R. BAAN, P.E. LICENSE NUMBER: 70646 RUMMEL, KLEPPER & KAHL, LLP 402 S. KENTUCKY AVE, SUITE 400 LAKELAND, FL 33801			ROAD NO.	COUNTY	FINANCIAL PROJECT ID	
							SR 865	LEE	447880-1-52-01	15

ROADWAY PLAN

12/14/2023 11:44:56 AM kaward c:\pwworking\kward\1\ghna\10781\PLAN\RD01.dgn

THE OFFICIAL RECORD OF THIS SHEET IS THE ELECTRONIC FILE DIGITALLY SIGNED AND SEALED UNDER RULE 61G15-23.004, F.A.C.

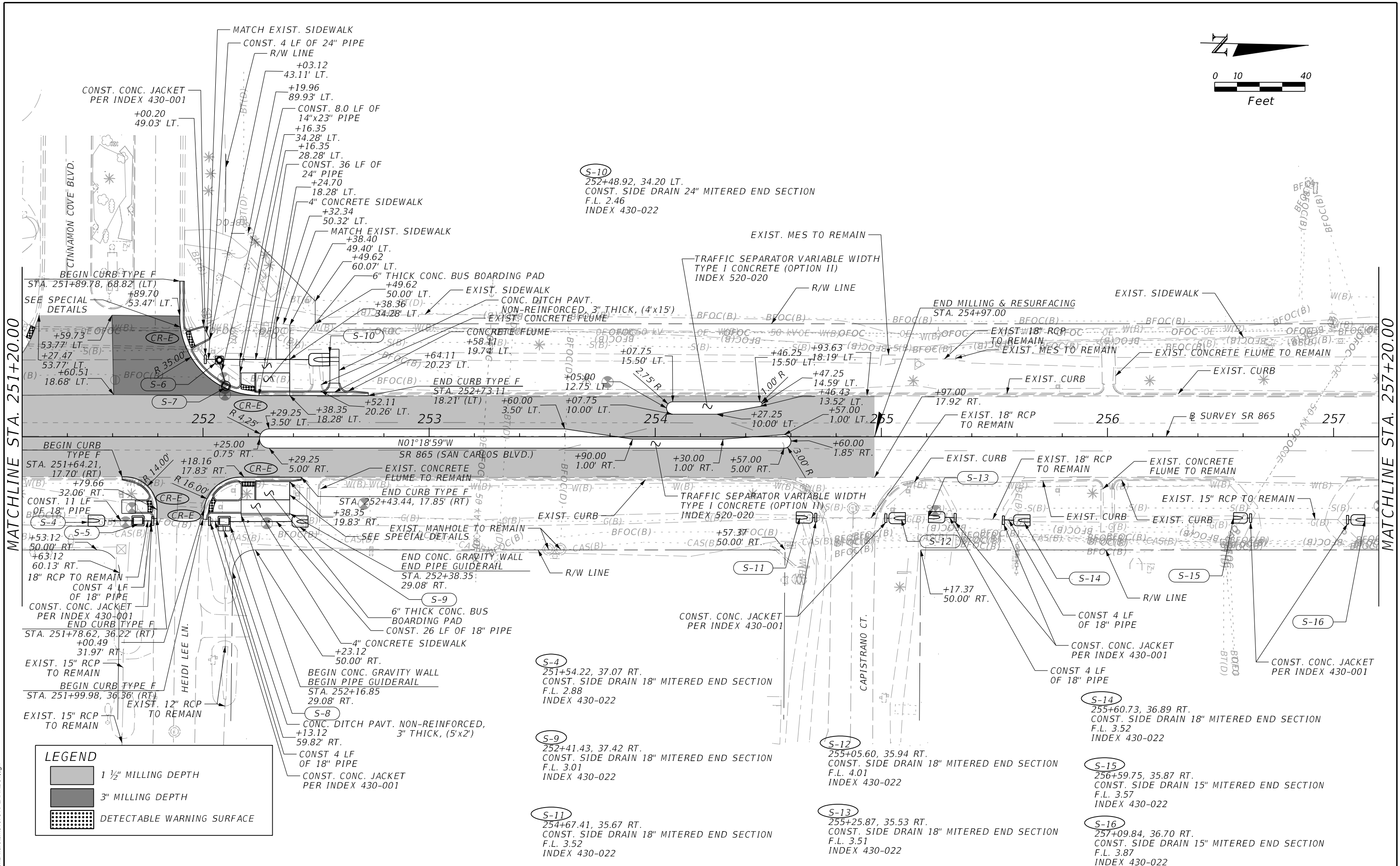
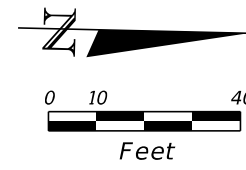

LEGEND

	1 1/2" MILLING DEPTH
	3" MILLING DEPTH
	DETECTABLE WARNING SURFACE

S-10
 252+48.92, 34.20 LT.
 CONST. SIDE DRAIN 24" MITERED END SECTION
 F.L. 2.46
 INDEX 430-022

S-4
 251+54.22, 37.07 RT.
 CONST. SIDE DRAIN 18" MITERED END SECTION
 F.L. 2.88
 INDEX 430-022

S-9
 252+41.43, 37.42 RT.
 CONST. SIDE DRAIN 18" MITERED END SECTION
 F.L. 3.01
 INDEX 430-022

S-11
 254+67.41, 35.67 RT.
 CONST. SIDE DRAIN 18" MITERED END SECTION
 F.L. 3.52
 INDEX 430-022

S-12
 255+05.60, 35.94 RT.
 CONST. SIDE DRAIN 18" MITERED END SECTION
 F.L. 4.01
 INDEX 430-022

S-13
 255+25.87, 35.53 RT.
 CONST. SIDE DRAIN 18" MITERED END SECTION
 F.L. 3.51
 INDEX 430-022

S-14
 255+60.73, 36.89 RT.
 CONST. SIDE DRAIN 18" MITERED END SECTION
 F.L. 3.52
 INDEX 430-022

S-15
 256+59.75, 35.87 RT.
 CONST. SIDE DRAIN 15" MITERED END SECTION
 F.L. 3.57
 INDEX 430-022

S-16
 257+09.84, 36.70 RT.
 CONST. SIDE DRAIN 15" MITERED END SECTION
 F.L. 3.87
 INDEX 430-022

12/14/2023 11:44:56 AM kaward c:\pwworking\kward\01\ksdms10781\PLAN\RD01.dgn

THE OFFICIAL RECORD OF THIS SHEET IS THE ELECTRONIC FILE DIGITALLY SIGNED AND SEALED UNDER RULE 61G15-23.004, F.A.C.

REVISIONS		ENGINEER OF RECORD		STATE OF FLORIDA DEPARTMENT OF TRANSPORTATION			SHEET NO.
DATE	DESCRIPTION	DATE	DESCRIPTION	ROAD NO.	COUNTY	FINANCIAL PROJECT ID	
			JOSEPH R. BAAN, P.E. LICENSE NUMBER: 70646 RUMMEL, KLEPPER & KAHL, LLP 402 S. KENTUCKY AVE, SUITE 400 LAKELAND, FL 33801	SR 865	LEE	447880-1-52-01	16

ROADWAY PLAN

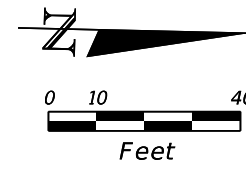

- S-19**
259+09.56, 33.51 LT.
CONST. SIDE DRAIN 24" MITERED END SECTION
F.L. 3.72
INDEX 430-022
- S-20**
260+09.70, 32.60 LT.
CONST. SIDE DRAIN 24" MITERED END SECTION
F.L. 4.30
INDEX 430-022
- S-21**
260+61.95, 32.65 LT.
CONST. SIDE DRAIN 24" MITERED END SECTION
F.L. 4.26
INDEX 430-022
- S-22**
261+03.25, 32.80 LT.
CONST. SIDE DRAIN 18" MITERED END SECTION
F.L. 4.05
INDEX 430-022
- S-25**
261+82.82, 33.00 LT.
CONST. SIDE DRAIN 18" MITERED END SECTION
F.L. 4.01
INDEX 430-022

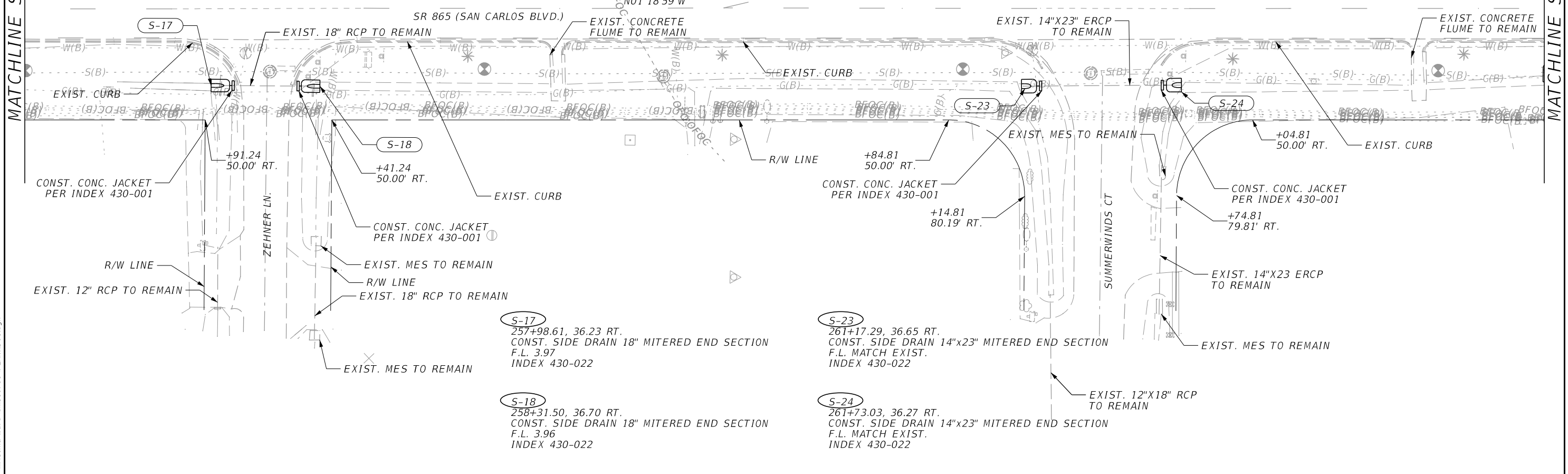
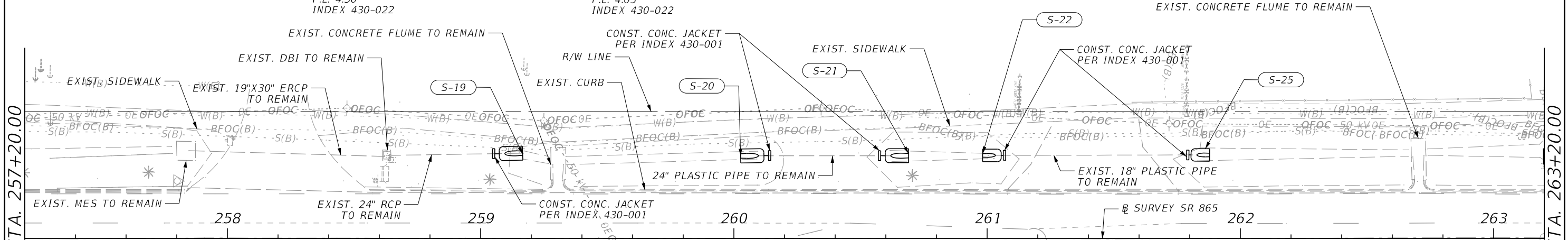

12/14/2023 11:44:57 AM kaward c:\pwworking\kristina.ward\dms10781\PLANRD01.dgn

MATCHLINE STA. 257+20.00 MATCHLINE STA. 263+20.00 THE OFFICIAL RECORD OF THIS SHEET IS THE ELECTRONIC FILE DIGITALLY SIGNED AND SEALED UNDER RULE 61G15-23.004, F.A.C.

REVISIONS				ENGINEER OF RECORD			STATE OF FLORIDA DEPARTMENT OF TRANSPORTATION			SHEET NO.
DATE	DESCRIPTION	DATE	DESCRIPTION	JOSEPH R. BAAN, P.E. LICENSE NUMBER: 70646 RUMMEL, KLEPPER & KAHL, LLP 402 S. KENTUCKY AVE, SUITE 400 LAKELAND, FL 33801			ROAD NO.	COUNTY	FINANCIAL PROJECT ID	
							SR 865	LEE	447880-1-52-01	17
ROADWAY PLAN										

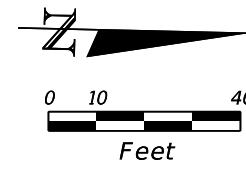

S-26
263+22.03, 30.00 RT.
CONST. CROSS DRAIN 24" MITERED END SECTION
F.L. 3.85
INDEX 430-021

S-28
264+25.30, 33.65 LT.
CONST. SIDE DRAIN 18" MITERED END SECTION
F.L. 4.44
INDEX 430-022

S-32
266+24.37, 32.92 LT.
CONST. SIDE DRAIN 18" MITERED END SECTION
F.L. 4.92
INDEX 430-022

S-27
263+22.17, 30.42 LT.
CONST. CROSS DRAIN 18" MITERED END SECTION
F.L. 3.84
INDEX 430-021

S-31
265+78.72, 33.00 LT.
CONST. SIDE DRAIN 18" MITERED END SECTION
F.L. 4.98
INDEX 430-022

S-33
266+98.15, 33.11 LT.
CONST. SIDE DRAIN 18" MITERED END SECTION
F.L. 4.67
INDEX 430-022

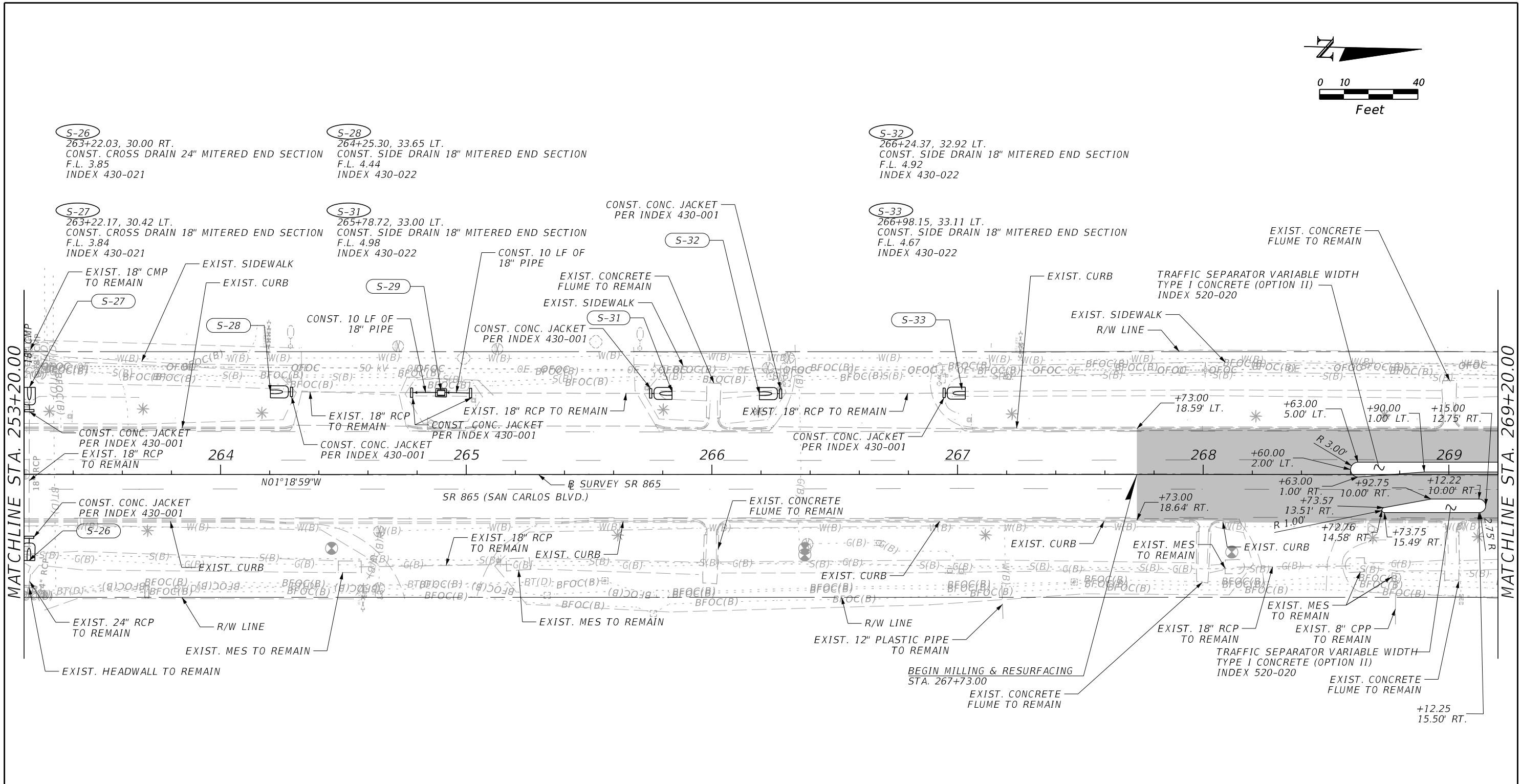

LEGEND
 1 1/2" MILLING DEPTH

12/14/2023 11:44:57 AM kaward c:\pwworking\kristina.ward\dms10781\PLAN\RD01.dgn

THE OFFICIAL RECORD OF THIS SHEET IS THE ELECTRONIC FILE DIGITALLY SIGNED AND SEALED UNDER RULE 61G15-23.004, F.A.C.

REVISIONS				ENGINEER OF RECORD			STATE OF FLORIDA DEPARTMENT OF TRANSPORTATION			SHEET NO.
DATE	DESCRIPTION	DATE	DESCRIPTION	JOSEPH R. BAAN, P.E. LICENSE NUMBER: 70646 RUMMEL, KLEPPER & KAHL, LLP 402 S. KENTUCKY AVE, SUITE 400 LAKELAND, FL 33801			ROAD NO.	COUNTY	FINANCIAL PROJECT ID	
							SR 865	LEE	447880-1-52-01	18

ROADWAY PLAN

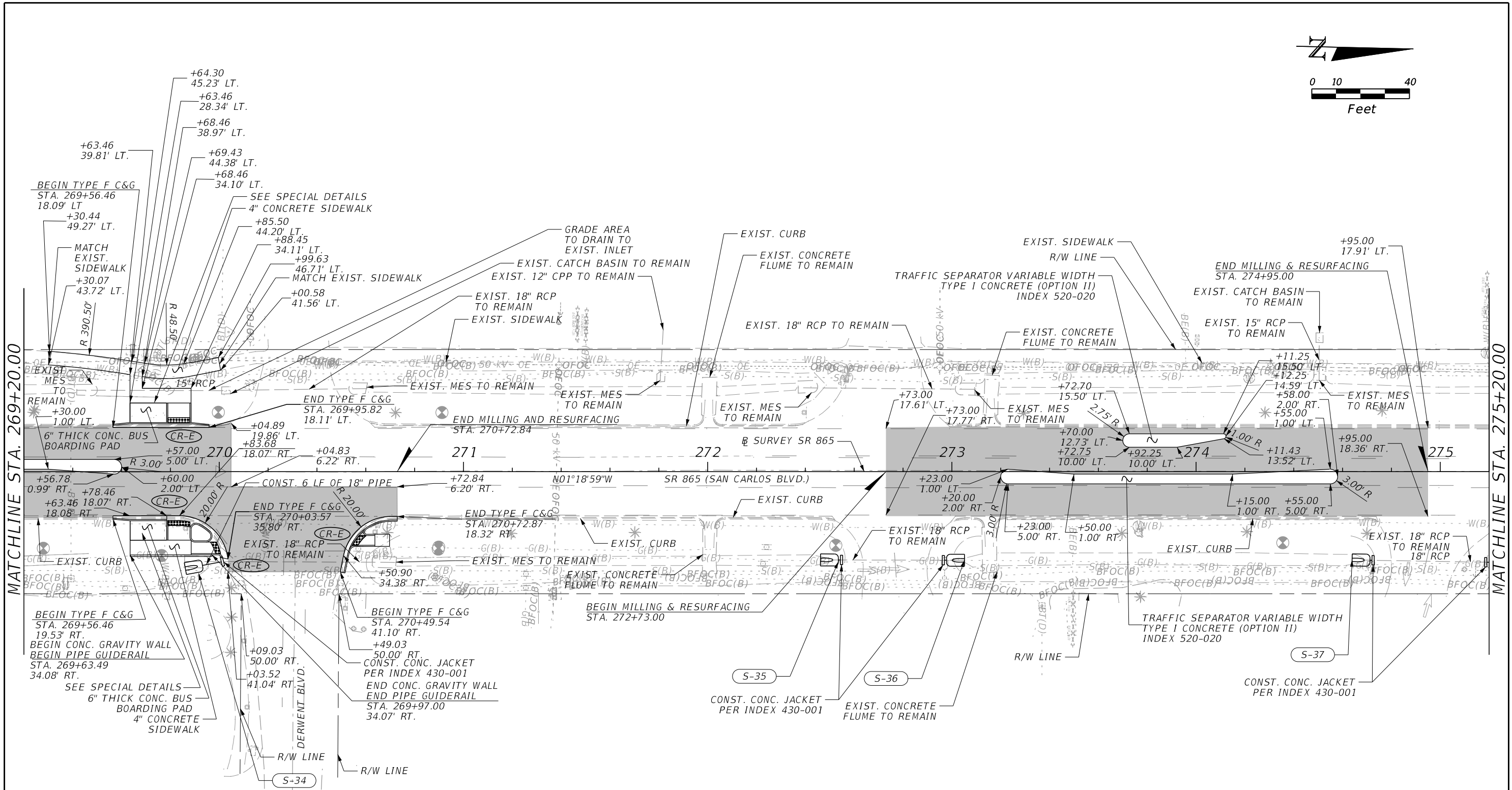
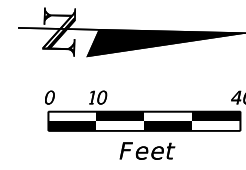

LEGEND

	1 1/2" MILLING DEPTH
	DETECTABLE WARNING SURFACE

- S-34
269+91.05, 38.65 RT.
CONST. SIDE DRAIN 18" MITERED END SECTION
F.L. 5.04
INDEX 430-022
- S-35
272+51.23, 36.16 RT.
CONST. SIDE DRAIN 18" MITERED END SECTION
F.L. 4.83
INDEX 430-022
- S-36
273+00.12, 36.28 RT.
CONST. SIDE DRAIN 18" MITERED END SECTION
F.L. 4.95
INDEX 430-022
- S-37
274+68.90, 36.23 LT.
CONST. SIDE DRAIN 18" MITERED END SECTION
F.L. 4.86
INDEX 430-022

REVISIONS				ENGINEER OF RECORD			STATE OF FLORIDA DEPARTMENT OF TRANSPORTATION			SHEET NO.
DATE	DESCRIPTION	DATE	DESCRIPTION	JOSEPH R. BAAN, P.E. LICENSE NUMBER: 70646 RUMMEL, KLEPPER & KAHL, LLP 402 S. KENTUCKY AVE, SUITE 400 LAKELAND, FL 33801			ROAD NO.	COUNTY	FINANCIAL PROJECT ID	
							SR 865	LEE	447880-1-52-01	19

ROADWAY PLAN

12/14/2023 11:44:58 AM kaward c:\pwworking\kpkp\dwg\1911\1911.dgn

THE OFFICIAL RECORD OF THIS SHEET IS THE ELECTRONIC FILE DIGITALLY SIGNED AND SEALED UNDER RULE 61G15-23.004, F.A.C.

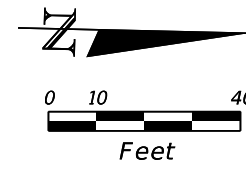

S-40
276+81.55, 32.45 LT.
CONST. SIDE DRAIN 24" MITERED END SECTION
F.L. 4.57
INDEX 430-022

S-41
277+48.01, 32.52 LT.
CONST. SIDE DRAIN 24" MITERED END SECTION
F.L. 4.48
INDEX 430-022

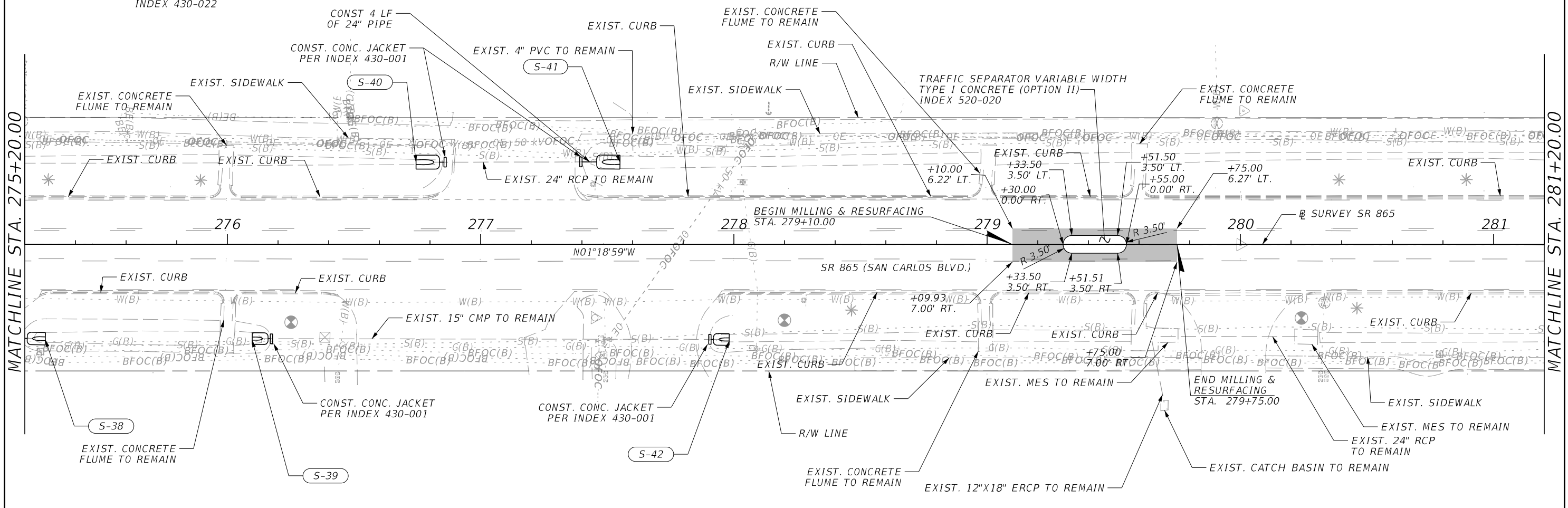

LEGEND
 1 1/2" MILLING DEPTH

S-38
275+23.07, 37.18 RT.
CONST. SIDE DRAIN 18" MITERED END SECTION
F.L. 4.85
INDEX 430-022

S-42
277+94.12, 37.55 RT.
CONST. SIDE DRAIN 15" MITERED END SECTION
F.L. 4.58
INDEX 430-022

S-39
276+13.83, 37.30 RT.
CONST. SIDE DRAIN 15" MITERED END SECTION
F.L. 4.56
INDEX 430-022

REVISIONS				ENGINEER OF RECORD			STATE OF FLORIDA DEPARTMENT OF TRANSPORTATION			SHEET NO.
DATE	DESCRIPTION	DATE	DESCRIPTION	JOSEPH R. BAAN, P.E. LICENSE NUMBER: 70646 RUMMEL, KLEPPER & KAHL, LLP 402 S. KENTUCKY AVE, SUITE 400 LAKELAND, FL 33801			ROAD NO.	COUNTY	FINANCIAL PROJECT ID	
							SR 865	LEE	447880-1-52-01	20

ROADWAY PLAN

12/14/2023 11:44:58 AM kaward c:\pwworking\stephanie_merendez\dms10781\PLANRD01.dgn

THE OFFICIAL RECORD OF THIS SHEET IS THE ELECTRONIC FILE DIGITALLY SIGNED AND SEALED UNDER RULE 61G15-23.004, F.A.C.

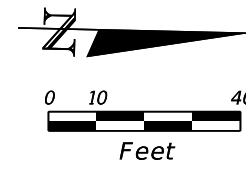

S-43
 282+20.54, 32.89 LT.
 CONST. SIDE DRAIN 24" MITERED END SECTION
 F.L. 4.32
 INDEX 430-022

S-44
 282+90.08, 32.83 LT.
 CONST. SIDE DRAIN 24" MITERED END SECTION
 F.L. 4.20
 INDEX 430-022

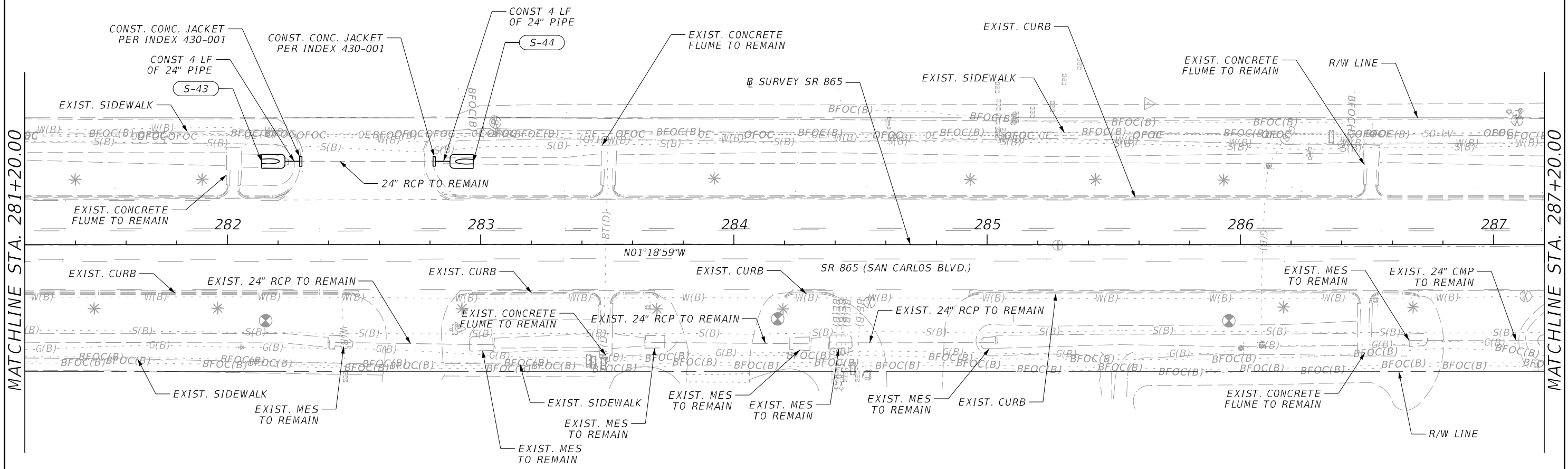

MATCHLINE STA. 281+20.00

MATCHLINE STA. 287+20.00

12/14/2023 11:44:58 AM kaward c:\pwworking\stephanie_merendez\dms10781\PLAN\RD01.dgn

REVISIONS				ENGINEER OF RECORD		STATE OF FLORIDA DEPARTMENT OF TRANSPORTATION			SHEET NO.
DATE	DESCRIPTION	DATE	DESCRIPTION	JOSEPH R. BAAN, P.E. LICENSE NUMBER: 70646 RUMMEL, KLEPPER & KAHL, LLP 402 S. KENTUCKY AVE, SUITE 400 LAKELAND, FL 33801		ROAD NO.	COUNTY	FINANCIAL PROJECT ID	
						SR 865	LEE	447880-1-52-01	21

ROADWAY PLAN

THE OFFICIAL RECORD OF THIS SHEET IS THE ELECTRONIC FILE DIGITALLY SIGNED AND SEALED UNDER RULE 61G15-23.004, F.A.C.

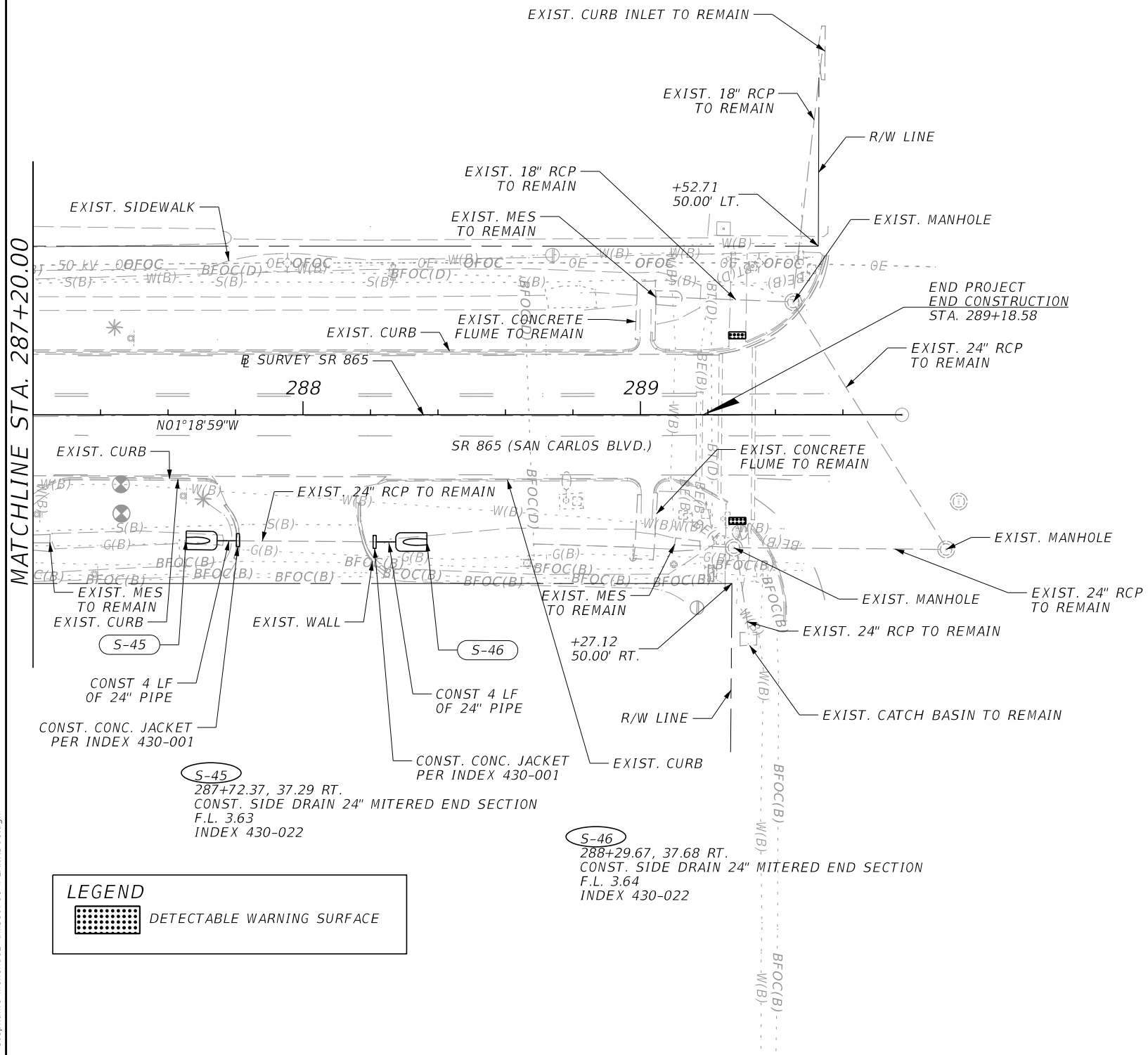
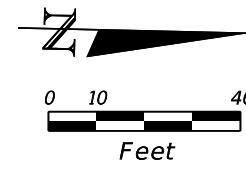

MATCHLINE STA. 287+20.00

12/14/2023 11:44:59 AM kaward c:\pwworking\kpkw01\stephanie_merendez\dms10781\PLAMRD01.dgn

THE OFFICIAL RECORD OF THIS SHEET IS THE ELECTRONIC FILE DIGITALLY SIGNED AND SEALED UNDER RULE 61G15-23.004, F.A.C.

LEGEND	
	DETECTABLE WARNING SURFACE

REVISIONS				ENGINEER OF RECORD		STATE OF FLORIDA DEPARTMENT OF TRANSPORTATION			SHEET NO.
DATE	DESCRIPTION	DATE	DESCRIPTION			ROAD NO.	COUNTY	FINANCIAL PROJECT ID	
				JOSEPH R. BAAN, P.E. LICENSE NUMBER: 70646 RUMMEL, KLEPPER & KAHL, LLP 402 S. KENTUCKY AVE, SUITE 400 LAKELAND, FL 33801		SR 865	LEE	447880-1-52-01	22

ROADWAY PLAN