

Shared Use Nonmotorized (SUN) Trail Program

Adopted Work Program

Detailed Map and Table Set



Upper Peace Legacy Trail

Regional Trail Systems and Individual Trail Projects

FY 2017/2018 through FY 2020/2021





Shared-Use Nonmotorized (SUN) Trail Program

Projects



Statewide - Regional Trail System Projects

Adopted Work Program

Tier	Item Number	District	County	Trail Name	Segment	Allocation	Phase(s)	Year
C2C	4361872	5	Brevard	Space Coast Trail: Titusville	Indian River Ave. to W. of Max Brewer Bridge	\$800,000	PE	2018
C2C	4364331	5	Orange	Orange Co. Gap (Seg. 2)	N. Hiawasse Rd. to N. of SR 414 on SR 441/Clarcona-Ocoee-Pine Hills Ph. 3	\$44,821	PE	2018*
						\$2,172,000	ROW	2019
C2C	4154348	5	Volusia	East Central Regional Rail Trail (Seg. 4A)	Guise Rd. to Gobbler's Lodge Rd.	\$5,000,000	CON	2018
C2C	4357201	7	Hernando	Good Neighbor Trail Connector	W. Suncoast Pkwy. to SR 50/Cortez Blvd.	\$1,496,879	ROW	2018
						\$6,192,756	CON	2020
C2C	4372642	7	Hernando	Good Neighbor Trail Gap	SR 50/Cortez Blvd. to Good Neighbor Trl. W.	\$2,029,842	PE	2018
						\$1,650,000	ROW	2020
C2C	4357191	7	Pasco	Starkey Gap: Tri-County Trail	Pinellas/Pasco Co. Line to N. of SR 54 at S. end of Starkey Trl.	\$2,800,000	CON	2018
SJR2C	4357961	2	St. Johns	Palatka to St. Augustine State Trail (aka SR 207 Rail Trl.)	Putnam Co. Line to Hastings	\$50,000	CON	2018*
SJR2C	4398731	5	Flagler	SR A1A	SR A1A or Alt. Route from S. 26th St. to N. 9th St.	\$600,000	PDE	2018*
						\$2,500,000	PE	2019
SJR2C	4398711	5	Volusia	Daytona Beach Gap 1: North Beach St. (aka Sweetheart Trl.)	Sickler Dr. from 350' S. of 2nd St. to 2nd St. (N. City Limits)	\$101,060	PE, CON	2018*
SJR2C	4398701	5	Volusia	Daytona Beach Gap 2: Ballough Bridge (aka Sweetheart Trl.)	Ballough Rd. approx. 0.01 miles N. of Anita Ave.	\$13,400	PE	2018*
						\$100,000	CON	2019
SJR2C	4398691	5	Volusia	Daytona Beach Gap 3: South Beach St. (aka Sweetheart Trl.)	Marina Point Dr. to Orange Ave.	\$450,000	CON	2018
SJR2C	4398681	5	Volusia	Daytona Beach Gap 4: South Beach St. (aka Sweetheart Trl.)	Bellevue Ave. to Marina Point Dr.	\$308,181	CON	2018*
SJR2C	4398671	5	Volusia	Daytona Beach Gap 5: Donnelly Pl. (aka Sweetheart Trl.)	Shady Pl. to Bellevue Ave.	\$196,277	CON	2018*
SJR2C	4398661	5	Volusia	Daytona Beach Gap 6: South Beach St. (aka Sweetheart Trl.)	Wilder Blvd. to Shady Pl.	\$477,060	PE, CON	2018
SJR2C	4398641	5	Volusia	New Smyrna Gap: Myrtle Ave.	10th St. to SR 44/Lytle Ave.	\$800,000	PE	2018
						\$380,000	ROW	2020
SJR2C	4398651	5	Volusia	New Smyrna to Port Orange Gap: US 1	SR 44/Lytle Ave. to Beville Rd.	\$16,929	PDE	2018*
						\$3,500,000	PE	2019
SJR2C	4398771	5	Volusia	Pierson Gap: SR 15 (US 17)	Washington Ave. to Palmetto Ave.	\$987,518	CON	2018
SJR2C	4398751	5	Volusia	Spring to Spring Gap: DeLeon Springs	Grand Ave./Baxter St. to SR 15 (US 17)	\$250,000	PE	2018*
						\$400,000	ROW	2019
						\$4,500,000	CON	2020
SJR2C	4390392	5	Volusia	Spring to Spring Trail: DeBary (Ph. 3A)	W. Highbanks Rd. (Rob Sullivan Park) to Detroit Ter.	\$2,225,000	CON	2018
SJR2C	4398741	5	Volusia	Spring to Spring: DeLand	Lake Beresford Park to Grand Ave.	\$134,773	PDE	2018*
SJR2C	4398761	5	Volusia	SR 15 (US 17)	SR 40 to Putnam Co. Line	\$1,500,000	PDE	2018
SJR2C	4390393	5	Volusia	Spring to Spring Trail: DeBary (Ph. 3B)	US 17/92 from Benson Junction Rd. to W. Highbanks Rd. (Rob Sullivan Park)	\$2,225,000	CON	2019
Statewide Regional Trail System Projects Total						\$43,901,496		

LEGEND

Adopted Work Program
FY 2017/2018 - 2020/2021

FS = Feasibility Study; Phase Group - 1 and Phase Type all but 9;
 PDE = Project Development & Environmental; Phase Group - 2 and Phase Type - all but 9;
 PE = Preliminary Engineering; Phase Group - 3; Phase Type - all but 9;
 ROW = Right-of-Way; Phase Group - 4 and all Phase Type - all but 9;
 CON + CEI = Construction and Support, may include grants; Phase Group - 5 & 6 and Phase Type - all but 9.

NOTES

- (1) Tiers: C2C - Coast to Coast; SJR2C - St. Johns River to Sea Loop; IND - Individual
- (2) Project costs are subject to change;
- (3) An allocation to one project phase is not a guarantee of commitment to allocations for future phases;
- (4) Asterisk indicates unexpended FY 2016/2017 allocation;
- (5) Adopted Work Program as of July 1, 2017.

Disclaimer: The Preliminary Tentative Work Program encompasses the five years after the current work program year. Two weeks prior to the legislative session, the department submits it to the Florida Legislature, the Executive Office of the Governor (EOG), the Florida Transportation Commission (FTC) and the Department of Economic Opportunity (DEO). The Tentative Work Program is submitted two weeks after the beginning of legislative session to the Florida Legislature, the EOG, the FTC and the DEO. On July 1, the tentative work program becomes the adopted work program. The first year of this adopted work program becomes the current work program year.

ALABAMA

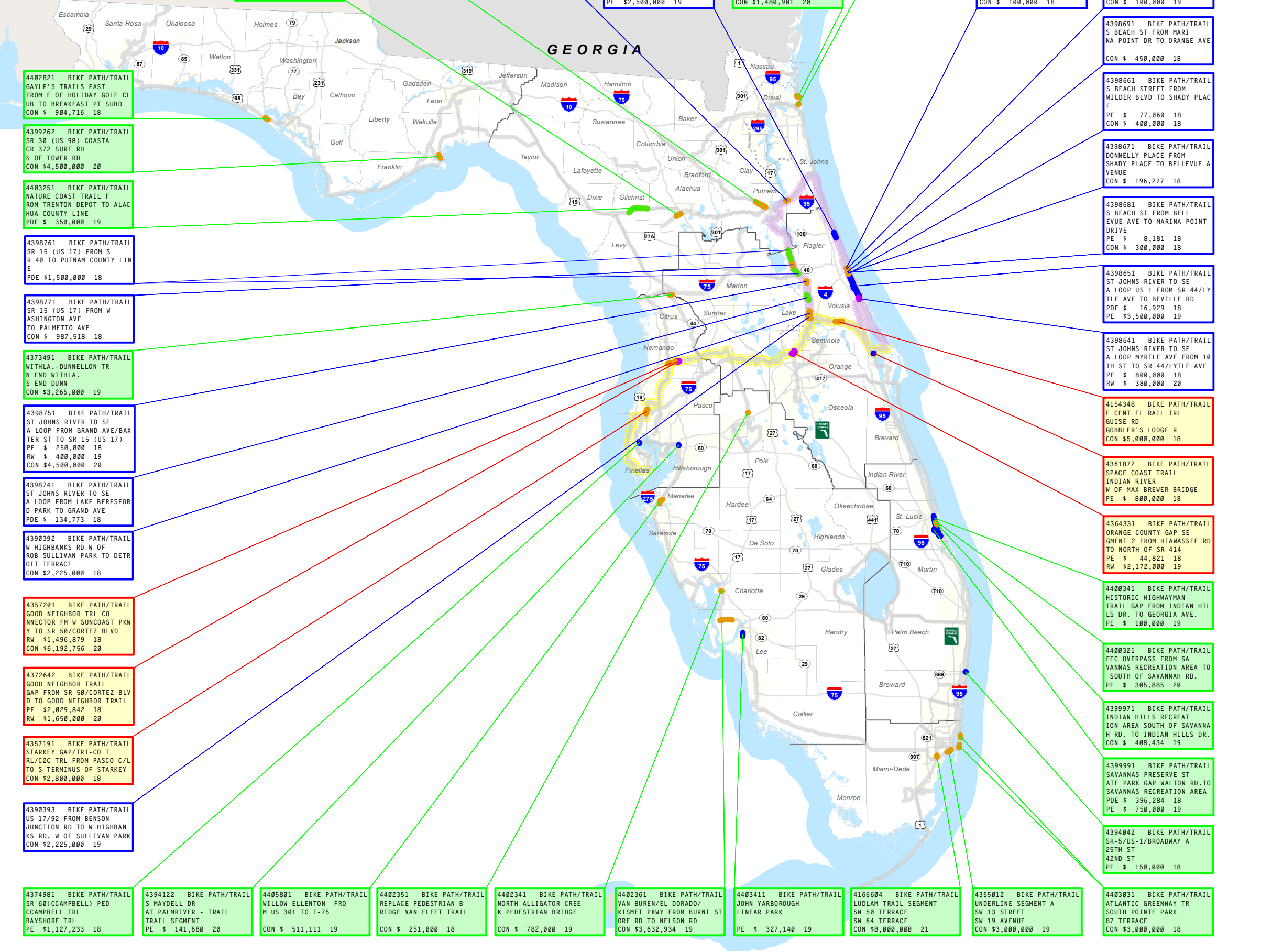

Shared-Use Nonmotorized (SUN) Trail Program

Statewide
 State Of Florida Department of Transportation
 Systems Planning Office
Adopted Work Program
 (FY 2017/2018 thru 2020/2021)
 as of July 1, 2017

LEGEND

Project Phase

- Feasibility Study
- Project Development & Environment
- Preliminary Engineering
- Right of Way
- Construction+ CEI
- Two miles Buffer of Coast To Coast
- Two miles Buffer of St. Johns River - to - Sea Loop

Item and Type of Work

- Item 436431:** BIKE PATH/TRAIL SPRING TO SPRING TRAIL US 17/92 SEMINOLE US 17/92 VOLUSTIA. Tag for Regional Coast to Coast (C2C) Project. Phase, Dollar Amount and Fiscal Year: CON \$3,632,934 19.
- Item 436431:** BIKE PATH/TRAIL SPRING TO SPRING TRAIL US 17/92 SEMINOLE US 17/92 VOLUSTIA. Tag for Regional St. Johns River - to - Sea Loop Project. Phase, Dollar Amount and Fiscal Year: CON \$3,632,934 19.
- Item 436431:** BIKE PATH/TRAIL SPRING TO SPRING TRAIL US 17/92 SEMINOLE US 17/92 VOLUSTIA. Tag for Individual Project. Phase, Dollar Amount and Fiscal Year: CON \$3,632,934 19.

NOTES

- (1) An allocation to one project phase is not a guarantee of commitment to allocations for future phases.
- (2) Project costs are subject to change.
- (3) Projects color coded by highest project phase.
- (4) Project phases under contract from Fiscal Year 2016/2017 are depicted in the previous adopted work program map sets.

Source:
 Florida Department of Transportation
 -Systems Planning Office

Existing Conditions

- SUNTrail Network
- Highways
- FDOT District Boundaries
- Water
- Planned SIS roads

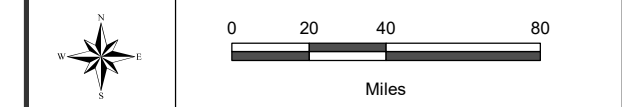



Shared-Use Nonmotorized (SUN) Trail Program

Projects



Statewide - Individual Trail System Projects

Adopted Work Program

Tier	Item Number	District	County	Trail Name	Segment	Allocation	Phase(s)	Year
IND	4402341	1	Charlotte	SWCC: North Alligator Creek Pedestrian Bridge	US 41 Northbound at N. Fork Alligator Creek	\$782,000	CON	2019
IND	4402361	1	Lee	SWCC: Van Buren/El Dorado/Kismet Pkwy.	Cape Coral Seg. 1: Burnt Store Rd. to Nelson Rd.	\$3,632,934	CON	2019
IND	4403411	1	Lee	SWCC: John Yarborough Linear Park Trail Ext. (Ph. 4)	Ft. Myers Gap: Colonial Blvd. to Hanson St. along Ten-Mile Canal	\$327,140	PE	2019
IND	4405801	1	Manatee	Willow-Ellenton Greenway	US 301 to I-75	\$511,111	CON	2019
IND	4402351	1	Polk	Van Fleet State Trail: Pedestrian Bridge Replacement	Polk City	\$251,000	CON	2018*
IND	4399341	2	Alachua	SR 24/Archer Rd.	SW 75th Ter. to SW 41st Blvd.	\$2,012,038	CON	2020
IND	4340281	2	Duval	SR A1A/Timucuan	Ft. George Trailhead to Huguenot Park	\$3,269,487	CON	2018
IND	4356191	2	Duval	SR A1A/Timucuan	Little Talbot Island to Big Talbot Island	\$476,000	PE	2018
						\$1,480,901	CON	2020
IND	4403251	2	Gilchrist	Nature Coast State Trail (aka Trenton to Newberry Rail Trl.)	Trenton Depot to Alachua Co. Line	\$350,000	PDE	2019
IND	4282023	2	Putnam	Palatka to Lake Butler State Trail (aka SR 100 Rail Trl.)	Roberts Lane to St. Johns River Water Management District Office	\$7,500	CON	2018*
IND	4402821	3	Bay	Gayle's Trail	E. of Holiday Golf Club to Breakfast Point Subdivision	\$904,716	CON	2018
IND	4399262	3	Wakulla	CC2S: Coastal Trail West: SR 30 (US 98) Coastal Hwy.	CR 372/Surf Rd. to S. of Tower Rd.	\$4,500,000	CON	2020
IND	4394042	4	Palm Beach	ECG-SE: SR 5/US 1/Broadway Ave.	25th St. to 42nd St.	\$150,000	PE	2018
IND	4399991	4	St. Lucie	ECG-SE: Savannas Preserve State Park Gap	Walton Rd. to Savannas Rec. Area	\$396,284	PDE	2018*
						\$750,000	PE	2019
IND	4400341	4	St. Lucie	ECG-SE: Historic Highwayman Trail Gap	Indian Hills Dr. to Georgia Ave.	\$100,000	PE	2019
IND	4399971	4	St. Lucie	ECG-SE: Indian Hills Rec. Area	S. of Savannah Rd. to Indian Hills Dr.	\$408,434	CON	2019
IND	4400321	4	St. Lucie	ECG-SE: FEC Overpass	Savannas Rec. Area to S. of Savannah Rd.	\$305,885	PE	2020
IND	4403031	6	Miami-Dade	ECG-SE: Atlantic Greenway Trail Phased	S. Pointe Park to 87th Ter.	\$3,000,000	CON	2018
IND	4355012	6	Miami-Dade	ECG-SE: Underline (Seg. A)	SW 13th St. to SW 19th Ave.	\$3,000,000	CON	2019
IND	4166604	6	Miami-Dade	ECG-SE: Ludlam Trail (Seg. A, Ph. 2)	SW 50th Ter. to SW 64th St.	\$8,000,000	CON	2021
IND	4373491	7	Citrus	HOFI: Withlacoochee-Dunnellon Trail Connector	N. end of Withlacoochee State Trl. to S. end of Dunnellon Trl.	\$3,265,000	CON	2019
IND	4394122	7	Hillsborough	SWCC: S. Maydell Dr. at Palm River	Trail bridge over Palm River	\$141,680	PE	2020
IND	4374981	7	Pinellas	SWCC: SR 60/Courtney Campbell Cswy. Ped. Overpass	Courtney Campbell Trl. to Bayshore Trl.	\$1,127,233	PE	2018*
Statewide Individual Trail Projects Total						\$39,149,343		

Statewide Grand Total \$83,050,839

LEGEND

Adopted Work Program

FY 2017/2018 - 2020/2021

FS = Feasibility Study; Phase Group - 1 and Phase Type all but 9;
 PDE = Project Development & Environmental; Phase Group - 2 and Phase Type - all but 9;
 PE = Preliminary Engineering; Phase Group - 3; Phase Type - all but 9;
 ROW = Right-of-Way; Phase Group - 4 and all Phase Type - all but 9;
 CON + CEI = Construction and Support, may include grants; Phase Group - 5 & 6 and Phase Type - all but 9.

NOTES

- (1) Tiers: C2C - Coast to Coast; SJR2C - St. Johns River to Sea Loop; IND - Individual
- (2) Project costs are subject to change;
- (3) An allocation to one project phase is not a guarantee of commitment to allocations for future phases;
- (4) Asterisk indicates unexpended FY 2016/2017 allocation;
- (5) Adopted Work Program as of July 1, 2017.

Disclaimer: The Preliminary Tentative Work Program encompasses the five years after the current work program year. Two weeks prior to the legislative session, the department submits it to the Florida Legislature, the Executive Office of the Governor (EOG), the Florida Transportation Commission (FTC) and the Department of Economic Opportunity (DEO). The Tentative Work Program is submitted two weeks after the beginning of legislative session to the Florida Legislature, the EOG, the FTC and the DEO. On July 1, the tentative work program becomes the adopted work program. The first year of this adopted work program becomes the current work program year.

ALABAMA

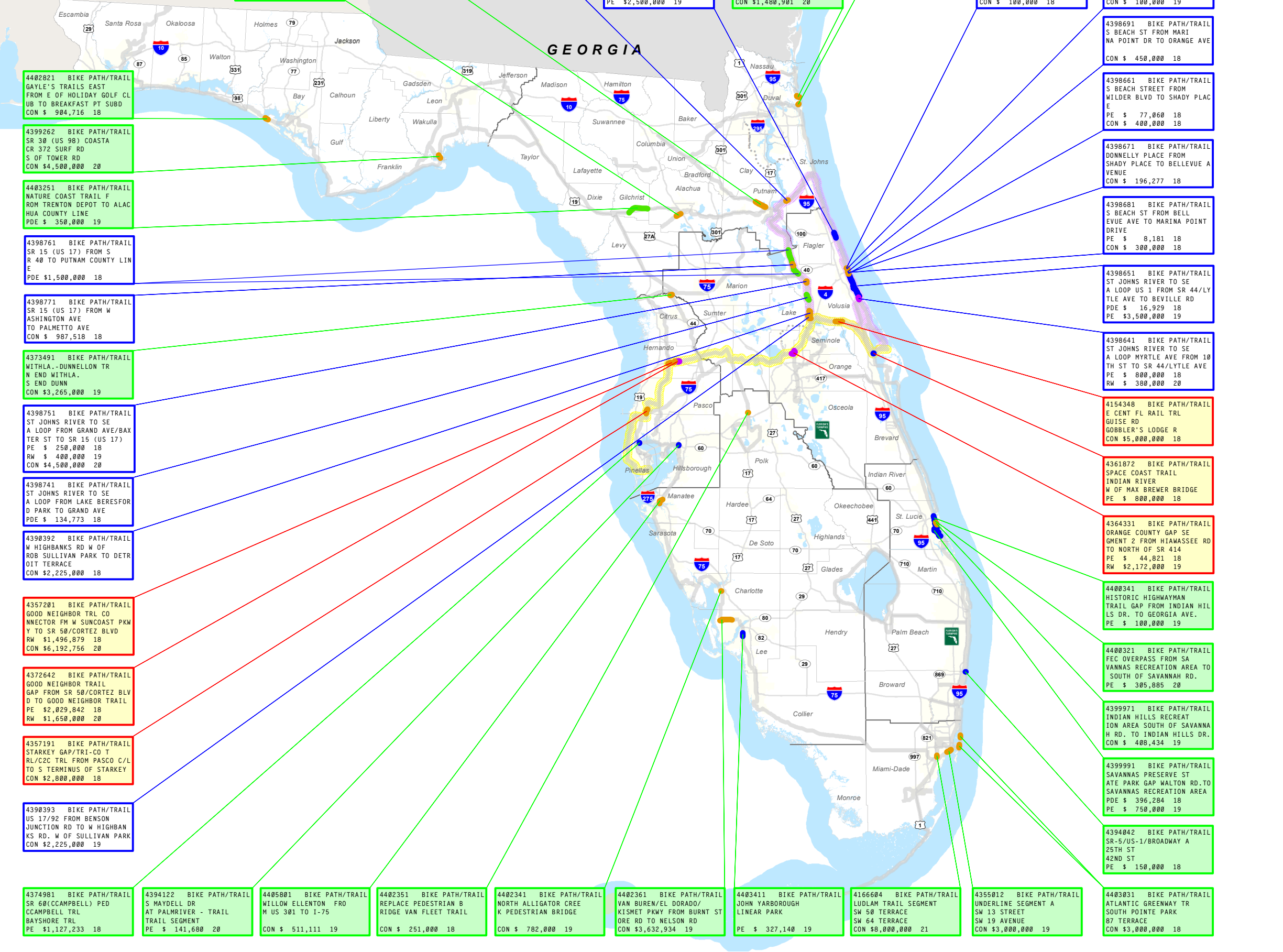

Shared-Use Nonmotorized (SUN) Trail Program

Statewide
 State Of Florida Department of Transportation
 Systems Planning Office
Adopted Work Program
 (FY 2017/2018 thru 2020/2021)
 as of July 1, 2017

LEGEND

Project Phase

- Feasibility Study
- Project Development & Environment
- Preliminary Engineering
- Right of Way
- Construction+ CEI
- Two miles Buffer of Coast To Coast
- Two miles Buffer of St. Johns River - to - Sea Loop

Item and Type of Work	4364331 BIKE PATH/TRAIL	Tag for Regional Coast to Coast (C2C) Project
Description	SPRING TO SPRING TRAIL US 17/92 SEMINOLE US 17/92 VOLUSTIA	
Phase, Dollar Amount and Fiscal Year	CON \$3,632,934 19	
Item and Type of Work	4364341 BIKE PATH/TRAIL	Tag for Regional St. Johns River - to - Sea Loop Project
Description	SPRING TO SPRING TRAIL US 17/92 SEMINOLE US 17/92 VOLUSTIA	
Phase, Dollar Amount and Fiscal Year	CON \$3,632,934 19	
Item and Type of Work	4364351 BIKE PATH/TRAIL	Tag for Individual Project
Description	SPRING TO SPRING TRAIL US 17/92 SEMINOLE US 17/92 VOLUSTIA	
Phase, Dollar Amount and Fiscal Year	CON \$3,632,934 19	

- NOTES**
- (1) An allocation to one project phase is not a guarantee of commitment to allocations for future phases.
 - (2) Project costs are subject to change.
 - (3) Projects color coded by highest project phase.
 - (4) Project phases under contract from Fiscal Year 2016/2017 are depicted in the previous adopted work program map sets.

Source:
 Florida Department of Transportation
 -Systems Planning Office

Existing Conditions

- SUNTrail Network
- Highways
- FDOT District Boundaries
- Water
- Planned SIS roads

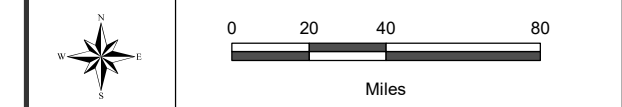



Shared-Use Nonmotorized (SUN) Trail Program

Projects



District 01					Adopted Work Program		
Tier	Item Number	County	Trail Name	Segment	Allocation	Phase(s)	Year
IND	4402341	Charlotte	SWCC: North Alligator Creek Pedestrian Bridge	US 41 Northbound at N. Fork Alligator Creek	\$782,000	CON	2019
IND	4402361	Lee	SWCC: Van Buren/El Dorado/Kismet Pkwy.	Cape Coral Seg. 1: Burnt Store Rd. to Nelson Rd.	\$3,632,934	CON	2019
IND	4403411	Lee	SWCC: John Yarborough Linear Park Trail Ext. (Ph. 4)	Ft. Myers Gap: Colonial Blvd. to Hanson St. along Ten-Mile Canal	\$327,140	PE	2019
IND	4405801	Manatee	Willow-Ellenton Greenway	US 301 to I-75	\$511,111	CON	2019
IND	4402351	Polk	Van Fleet State Trail: Pedestrian Bridge Replacement	Polk City	\$251,000	CON	2018*
District 1 Total					\$5,504,185		

LEGEND

Adopted Work Program

FY 2017/2018 - 2020/2021

FS = Feasibility Study; Phase Group - 1 and Phase Type all but 9;
 PDE = Project Development & Environmental; Phase Group - 2 and Phase Type - all but 9;
 PE = Preliminary Engineering; Phase Group - 3; Phase Type - all but 9;
 ROW = Right-of-Way; Phase Group - 4 and all Phase Type - all but 9;
 CON + CEI = Construction and Support, may include grants; Phase Group - 5 & 6 and Phase Type - all but 9.

NOTES

- (1) Tiers: C2C - Coast to Coast; SJR2C - St. Johns River to Sea Loop; IND - Individual
- (2) Project costs are subject to change;
- (3) An allocation to one project phase is not a guarantee of commitment to allocations for future phases;
- (4) Asterisk indicates unexpended FY 2016/2017 allocation;
- (5) Adopted Work Program as of July 1, 2017.

Disclaimer: The Preliminary Tentative Work Program encompasses the five years after the current work program year. Two weeks prior to the legislative session, the department submits it to the Florida Legislature, the Executive Office of the Governor (EOG), the Florida Transportation Commission (FTC) and the Department of Economic Opportunity (DEO). The Tentative Work Program is submitted two weeks after the beginning of legislative session to the Florida Legislature, the EOG, the FTC and the DEO. On July 1, the tentative work program becomes the adopted work program. The first year of this adopted work program becomes the current work program year.

Shared-Use Nonmotorized (SUN) Trail Program

District 1

State Of Florida Department of Transportation
Systems Planning Office

Adopted Work Program

(FY 2017/2018 thru 2020/2021)
as of July 1, 2017

LEGEND

Project Phase

- █ Feasibility Study
- █ Project Development & Environment
- █ Preliminary Engineering
- █ Right of Way
- █ Construction+ CEI

Item and Type of Work	4364341 BIKE PATH/TRAIL	Tag for Individual Project
Description	SPRING TO SPRING TRAIL US 17/92 SEMINOLE US 17/92 VOLUSIA	
Phase, Dollar Amount and Fiscal Year	CON \$3,632,934 19	

NOTES

- (1) An allocation to one project phase is not a guarantee of commitment to allocations for future phases.
- (2) Project costs are subject to change.
- (3) Projects color coded by highest project phase.
- (4) Project phases under contract from Fiscal Year 2016/2017 are depicted in the previous adopted work program map sets.

Source:
Florida Department of Transportation
-Systems Planning Office

Existing Conditions

- SUNTrail Network
- █ Water
- Highways
- Railroads
- Planned SIS roads
- County Boundaries

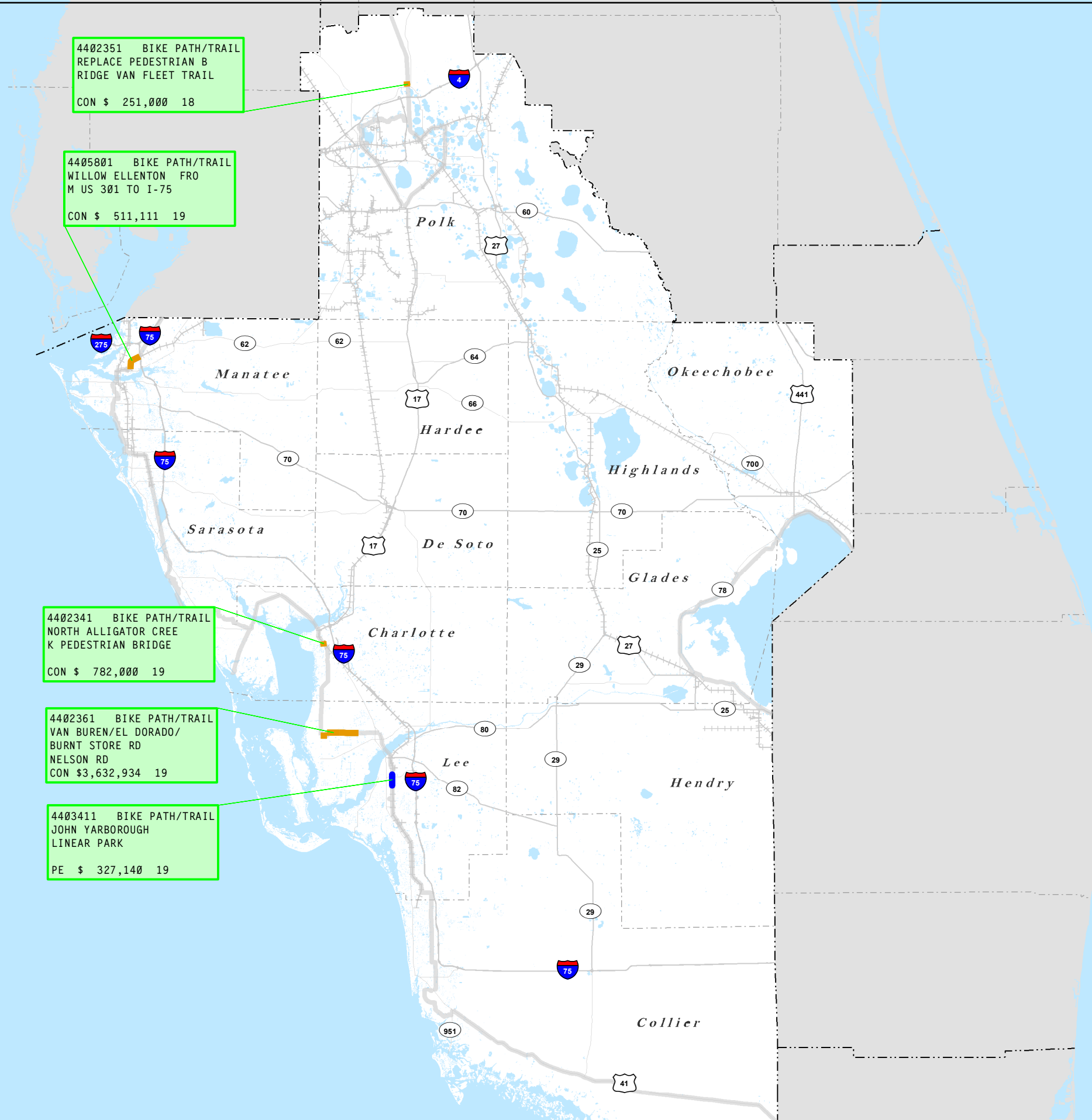
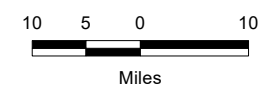
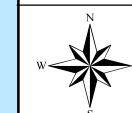

4402351 BIKE PATH/TRAIL
REPLACE PEDESTRIAN B
RIDGE VAN FLEET TRAIL
CON \$ 251,000 18

4405801 BIKE PATH/TRAIL
WILLOW ELLENTON FRO
M US 301 TO I-75
CON \$ 511,111 19

4402341 BIKE PATH/TRAIL
NORTH ALLIGATOR CREE
K PEDESTRIAN BRIDGE
CON \$ 782,000 19

4402361 BIKE PATH/TRAIL
VAN BUREN/EL DORADO/
BURNT STORE RD
NELSON RD
CON \$3,632,934 19

4403411 BIKE PATH/TRAIL
JOHN YARBOROUGH
LINEAR PARK
PE \$ 327,140 19



Shared-Use Nonmotorized (SUN) Trail Program

Projects



District 02					Adopted Work Program		
Tier	Item Number	County	Trail Name	Segment	Allocation	Phase(s)	Year
SJR2C	4357961	St. Johns	Palatka to St. Augustine State Trail (aka SR 207 Rail Trl.)	Putnam Co. Line to Hastings	\$50,000	CON	2018*
IND	4399341	Alachua	SR 24/Archer Rd.	SW 75th Ter. to SW 41st Blvd.	\$2,012,038	CON	2020
IND	4340281	Duval	SR A1A/Timucuan	Ft. George Trailhead to Huguenot Park	\$3,269,487	CON	2018
IND	4356191	Duval	SR A1A/Timucuan	Little Talbot Island to Big Talbot Island	\$476,000	PE	2018
					\$1,480,901	CON	2020
IND	4403251	Gilchrist	Nature Coast State Trail (aka Trenton to Newberry Rail Trl.)	Trenton Depot to Alachua Co. Line	\$350,000	PDE	2019
IND	4282023	Putnam	Palatka to Lake Butler State Trail (aka SR 100 Rail Trl.)	Roberts Lane to St. Johns River Water Management District Office	\$7,500	CON	2018*
District 2 Total					\$7,645,926		

LEGEND

Adopted Work Program

FY 2017/2018 - 2020/2021

FS = Feasibility Study; Phase Group - 1 and Phase Type all but 9;
 PDE = Project Development & Environmental; Phase Group - 2 and Phase Type - all but 9;
 PE = Preliminary Engineering; Phase Group - 3; Phase Type - all but 9;
 ROW = Right-of-Way; Phase Group - 4 and all Phase Type - all but 9;
 CON + CEI = Construction and Support, may include grants; Phase Group - 5 & 6 and Phase Type - all but 9.

NOTES

- (1) Tiers: C2C - Coast to Coast; SJR2C - St. Johns River to Sea Loop; IND - Individual
- (2) Project costs are subject to change;
- (3) An allocation to one project phase is not a guarantee of commitment to allocations for future phases;
- (4) Asterisk indicates unexpended FY 2016/2017 allocation;
- (5) Adopted Work Program as of July 1, 2017.

Disclaimer: The Preliminary Tentative Work Program encompasses the five years after the current work program year. Two weeks prior to the legislative session, the department submits it to the Florida Legislature, the Executive Office of the Governor (EOG), the Florida Transportation Commission (FTC) and the Department of Economic Opportunity (DEO). The Tentative Work Program is submitted two weeks after the beginning of legislative session to the Florida Legislature, the EOG, the FTC and the DEO. On July 1, the tentative work program becomes the adopted work program. The first year of this adopted work program becomes the current work program year.

Shared-Use Nonmotorized (SUN) Trail Program

District 2

State of Florida Department of Transportation
Systems Planning Office

Adopted Work Program

(FY 2017/2018 thru 2020/2021)
as of July 1, 2017

LEGEND

Project Phase

- █ Feasibility Study
- █ Project Development & Environment
- █ Preliminary Engineering
- █ Right of Way
- █ Construction+ CEI
- █ Two miles Buffer of St. Johns River - to - Sea Loop

Item and Type of Work	4364341 BIKE PATH/TRAIL	Tag for Regional St. Johns River - to - Sea Loop Project
Description	SPRING TO SPRING TRAIL US 17/92 SEMINOLE US 17/92 VOLUSIA	
Phase, Dollar Amount and Fiscal Year	CON \$3,632,934 19	
Item and Type of Work	4364341 BIKE PATH/TRAIL	Tag for Individual Project
Description	SPRING TO SPRING TRAIL US 17/92 SEMINOLE US 17/92 VOLUSIA	
Phase, Dollar Amount and Fiscal Year	CON \$3,632,934 19	

NOTES

- (1) An allocation to one project phase is not a guarantee of commitment to allocations for future phases.
- (2) Project costs are subject to change.
- (3) Projects color coded by highest project phase.
- (4) Project phases under contract from Fiscal Year 2016/2017 are depicted in the previous adopted work program map sets.

Source:
Florida Department of Transportation
-Systems Planning Office

Existing Conditions

- SUNTrail Network
- Highways
- Planned SIS roads
- █ Water
- Railroads
- County Boundaries

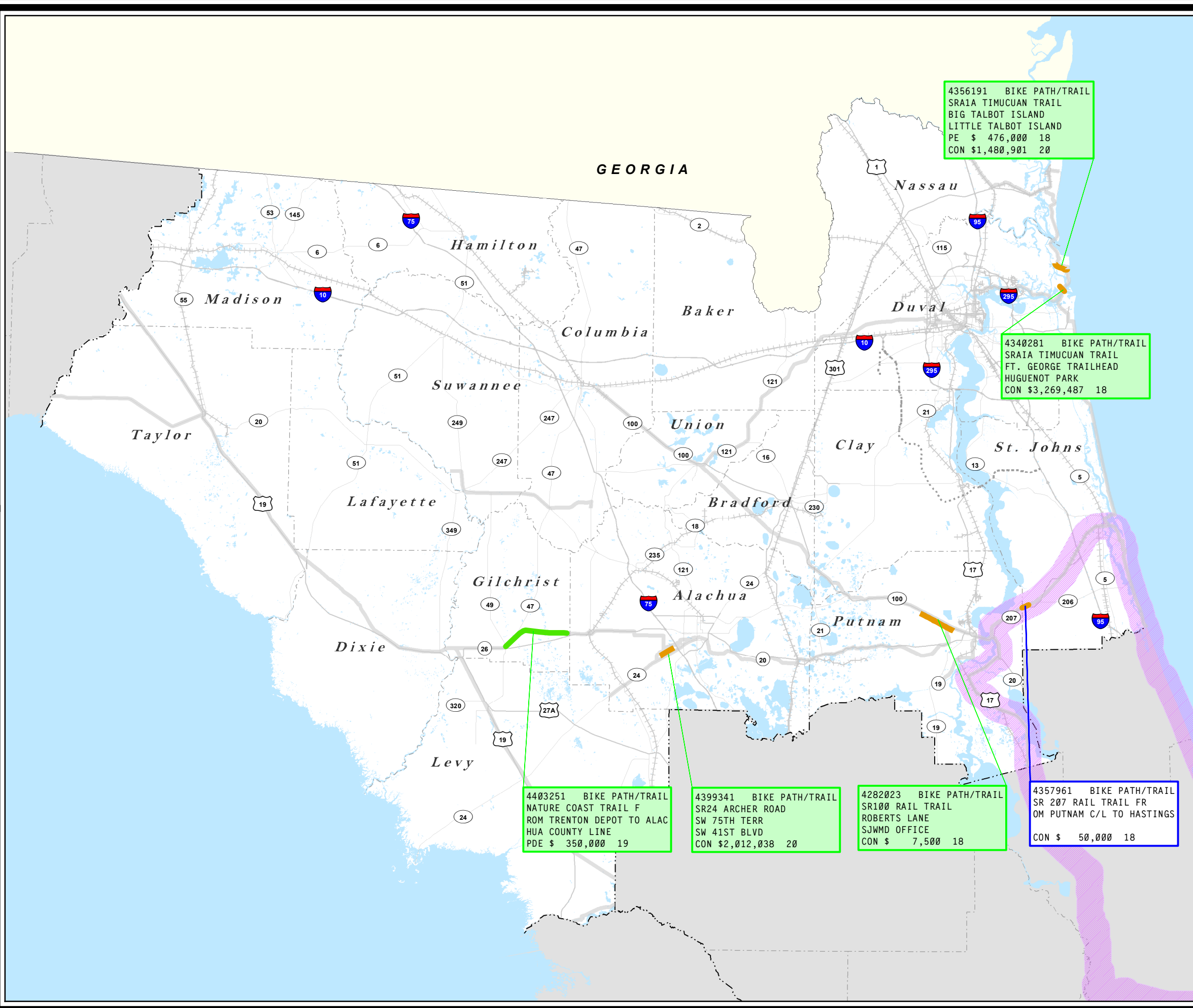
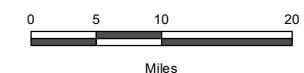

4356191 BIKE PATH/TRAIL
SRAIA TIMUCUAN TRAIL
BIG TALBOT ISLAND
LITTLE TALBOT ISLAND
PE \$ 476,000 18
CON \$1,480,901 20

4340281 BIKE PATH/TRAIL
SRAIA TIMUCUAN TRAIL
FT. GEORGE TRAILHEAD
HUGUENOT PARK
CON \$3,269,487 18

4403251 BIKE PATH/TRAIL
NATURE COAST TRAIL F
ROM TRENTON DEPOT TO ALAC
HUA COUNTY LINE
PDE \$ 350,000 19

4399341 BIKE PATH/TRAIL
SR24 ARCHER ROAD
SW 75TH TERR
SW 41ST BLVD
CON \$2,012,038 20

4282023 BIKE PATH/TRAIL
SR100 RAIL TRAIL
ROBERTS LANE
SJWMD OFFICE
CON \$ 7,500 18

4357961 BIKE PATH/TRAIL
SR 207 RAIL TRAIL FR
OM PUTNAM C/L TO HASTINGS
CON \$ 50,000 18



Shared-Use Nonmotorized (SUN) Trail Program

Projects



District 03

Adopted Work Program

Tier	Item Number	County	Trail Name	Segment	Allocation	Phase(s)	Year
IND	4402821	Bay	Gayle's Trail	E. of Holiday Golf Club to Breakfast Point Subdivision	\$904,716	CON	2018
IND	4399262	Wakulla	CC2S: Coastal Trail West: SR 30 (US 98) Coastal Hwy.	CR 372/Surf Rd. to S. of Tower Rd.	\$4,500,000	CON	2020
District 3 Total					\$5,404,716		

LEGEND

Adopted Work Program

FY 2017/2018 - 2020/2021

FS = Feasibility Study; Phase Group - 1 and Phase Type all but 9;
 PDE = Project Development & Environmental; Phase Group - 2 and Phase Type - all but 9;
 PE = Preliminary Engineering; Phase Group - 3; Phase Type - all but 9;
 ROW = Right-of-Way; Phase Group - 4 and all Phase Type - all but 9;
 CON + CEI = Construction and Support, may include grants; Phase Group - 5 & 6 and Phase Type - all but 9.

NOTES

- (1) Tiers: C2C - Coast to Coast; SJR2C - St. Johns River to Sea Loop; IND - Individual
- (2) Project costs are subject to change;
- (3) An allocation to one project phase is not a guarantee of commitment to allocations for future phases;
- (4) Asterisk indicates unexpended FY 2016/2017 allocation;
- (5) Adopted Work Program as of July 1, 2017.

Disclaimer: The Preliminary Tentative Work Program encompasses the five years after the current work program year. Two weeks prior to the legislative session, the department submits it to the Florida Legislature, the Executive Office of the Governor (EOG), the Florida Transportation Commission (FTC) and the Department of Economic Opportunity (DEO). The Tentative Work Program is submitted two weeks after the beginning of legislative session to the Florida Legislature, the EOG, the FTC and the DEO. On July 1, the tentative work program becomes the adopted work program. The first year of this adopted work program becomes the current work program year.

Shared-Use Nonmotorized (SUN) Trail Program

District 3

State Of Florida Department of Transportation
Systems Planning Office

Adopted Work Program

(FY 2017/2018 thru 2020/2021)
as of July 1, 2017

LEGEND

Project Phase

- █ Feasibility Study
- █ Project Development & Environment
- █ Preliminary Engineering
- █ Right of Way
- █ Construction+ CEI

Item and Type of Work	4364341 BIKE PATH/TRAIL	Tag for Individual Project
Description	SPRING TO SPRING TRAIL US 17/92 SEMINOLE US 17/92 VOLUSIA	
Phase, Dollar Amount and Fiscal Year	CON \$3,632,934 19	

NOTES

- (1) An allocation to one project phase is not a guarantee of commitment to allocations for future phases.
- (2) Project costs are subject to change.
- (3) Projects color coded by highest project phase.
- (4) Project phases under contract from Fiscal Year 2016/2017 are depicted in the previous adopted work program map sets.

Source:
Florida Department of Transportation
-Systems Planning Office

Existing Conditions

-  SUNTrail Network
-  Highways
-  Planned SIS roads
-  Water
-  Railroads
-  County Boundaries

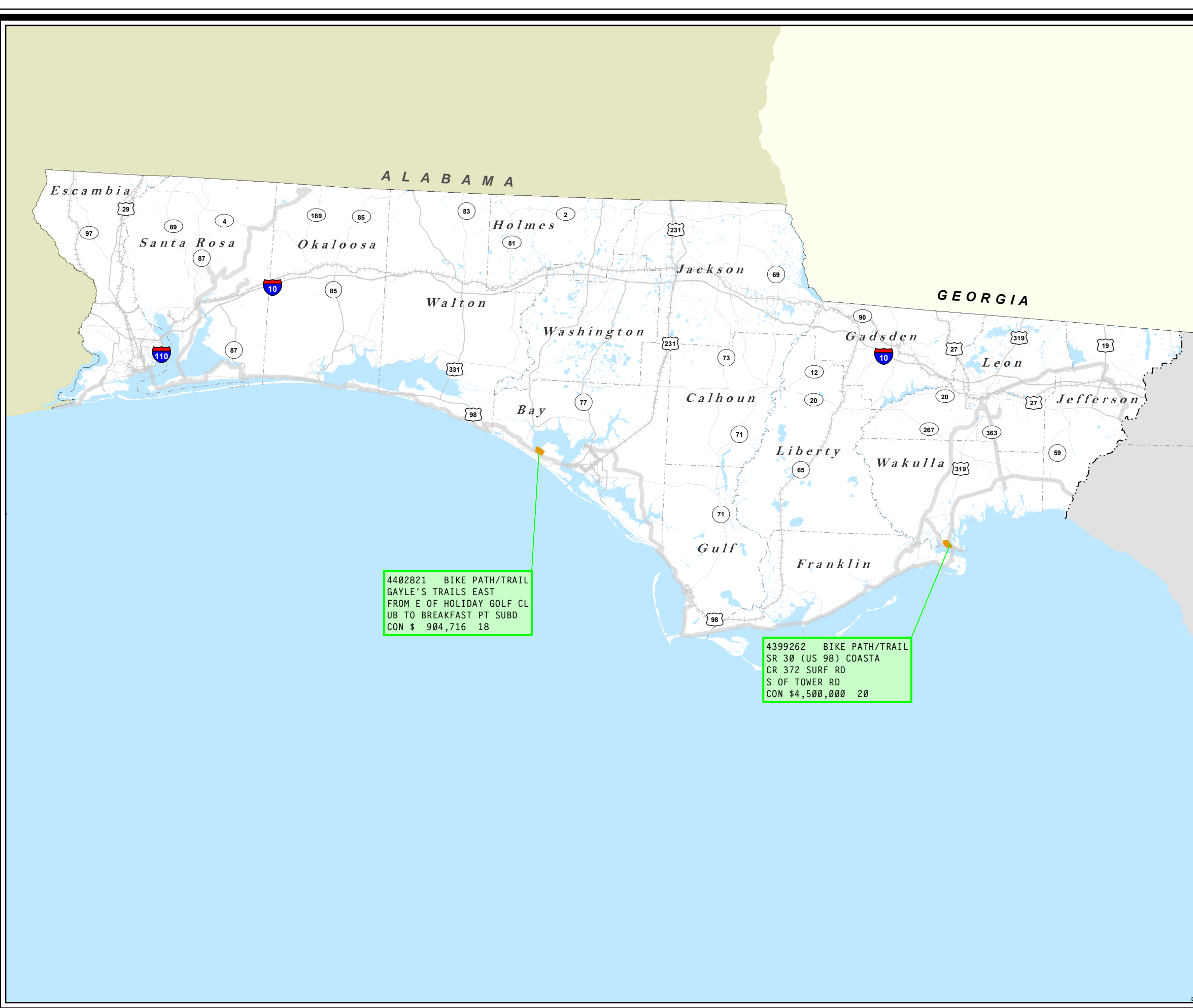
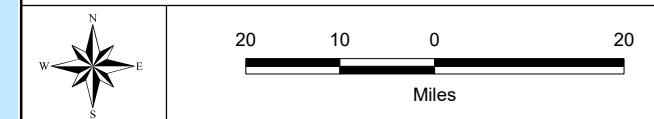



Shared-Use Nonmotorized (SUN) Trail Program

Projects



District 04						Adopted Work Program		
Tier	Item Number	County	Trail Name	Segment	Allocation	Phase(s)	Year	
IND	4394042	Palm Beach	ECG-SE: SR 5/US 1/Broadway Ave.	25th St. to 42nd St.	\$150,000	PE	2018	
IND	4399991	St. Lucie	ECG-SE: Savannas Preserve State Park Gap	Walton Rd. to Savannas Rec. Area	\$396,284	PDE	2018*	
					\$750,000	PE	2019	
IND	4400321	St. Lucie	ECG-SE: FEC Overpass	Savannas Rec. Area to S. of Savannah Rd.	\$305,885	PE	2020	
IND	4400341	St. Lucie	ECG-SE: Historic Highwayman Trail Gap	Indian Hills Dr. to Georgia Ave.	\$100,000	PE	2019	
IND	4399971	St. Lucie	ECG-SE: Indian Hills Rec. Area	S. of Savannah Rd. to Indian Hills Dr.	\$408,434	CON	2019	
District 4 Total					\$2,110,603			

LEGEND

Adopted Work Program

FY 2017/2018 - 2020/2021

FS = Feasibility Study; Phase Group - 1 and Phase Type all but 9;
 PDE = Project Development & Environmental; Phase Group - 2 and Phase Type - all but 9;
 PE = Preliminary Engineering; Phase Group - 3; Phase Type - all but 9;
 ROW = Right-of-Way; Phase Group - 4 and all Phase Type - all but 9;
 CON + CEI = Construction and Support, may include grants; Phase Group - 5 & 6 and Phase Type - all but 9.

NOTES

- (1) Tiers: C2C - Coast to Coast; SJR2C - St. Johns River to Sea Loop; IND - Individual
- (2) Project costs are subject to change;
- (3) An allocation to one project phase is not a guarantee of commitment to allocations for future phases;
- (4) Asterisk indicates unexpended FY 2016/2017 allocation;
- (5) Adopted Work Program as of July 1, 2017.

Disclaimer: The Preliminary Tentative Work Program encompasses the five years after the current work program year. Two weeks prior to the legislative session, the department submits it to the Florida Legislature, the Executive Office of the Governor (EOG), the Florida Transportation Commission (FTC) and the Department of Economic Opportunity (DEO). The Tentative Work Program is submitted two weeks after the beginning of legislative session to the Florida Legislature, the EOG, the FTC and the DEO. On July 1, the tentative work program becomes the adopted work program. The first year of this adopted work program becomes the current work program year.

Shared-Use Nonmotorized (SUN) Trail Program

District 4

State Of Florida Department of Transportation
Systems Planning Office

Adopted Work Program

(FY 2017/2018 thru 2020/2021)
as of July 1, 2017

LEGEND

Project Phase

- █ Feasibility Study
- █ Project Development & Environment
- █ Preliminary Engineering
- █ Right of Way
- █ Construction+ CEI

Item and Type of Work	4364341 BIKE PATH/TRAIL	Tag for Individual Project
Description	SPRING TO SPRING TRAIL US 17/92 SEMINOLE US 17/92 VOLUSIA	
Phase, Dollar Amount and Fiscal Year	CON \$3,632,934 19	

NOTES

- (1) An allocation to one project phase is not a guarantee of commitment to allocations for future phases.
- (2) Project costs are subject to change.
- (3) Projects color coded by highest project phase.
- (4) Project phases under contract from Fiscal Year 2016/2017 are depicted in the previous adopted work program map sets.

Source:
Florida Department of Transportation
-Systems Planning Office

Existing Conditions

-  SUNTrail Network
-  Highways
-  Planned SIS roads
-  Water
-  Railroads
-  County Boundaries

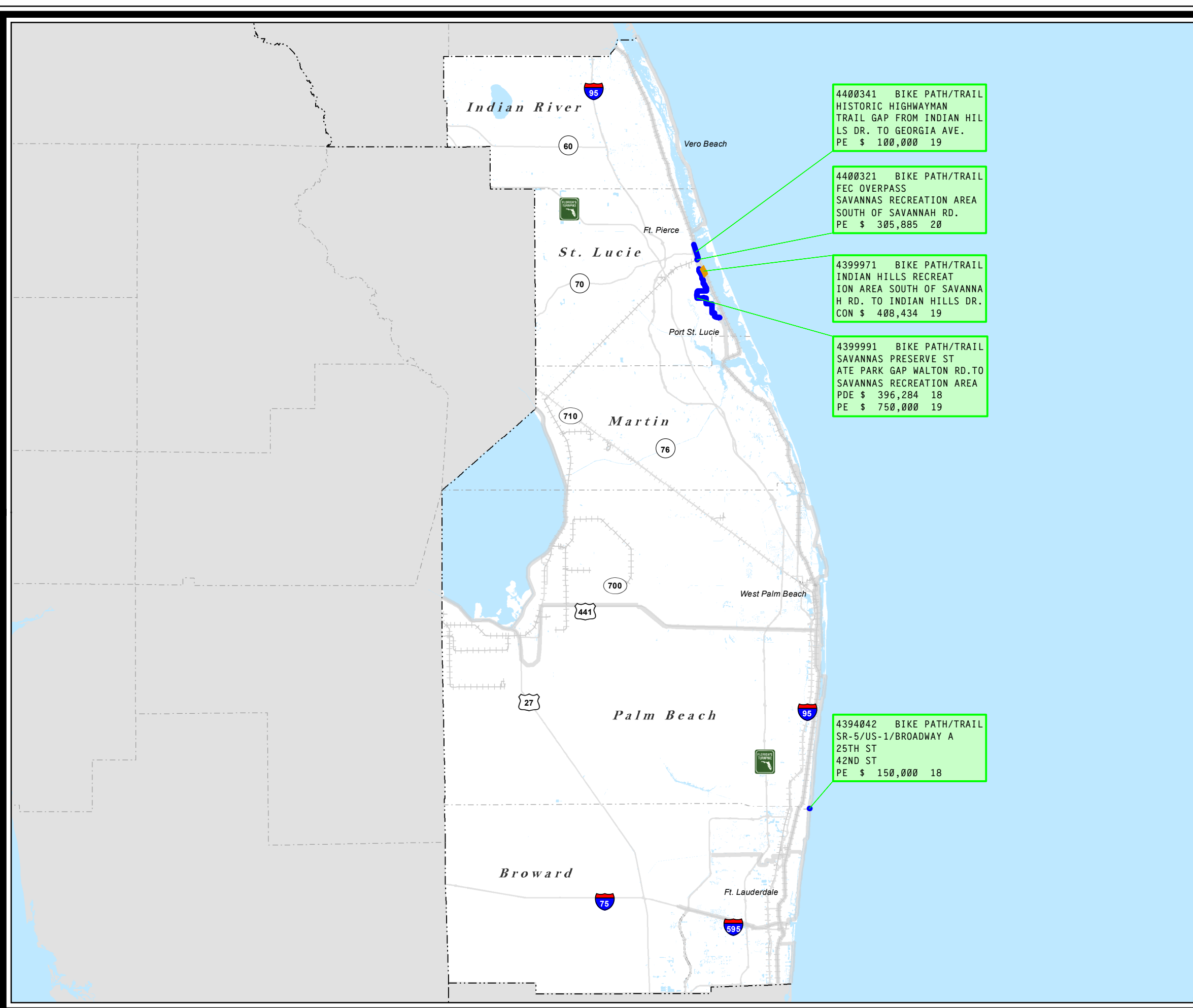

4400341 BIKE PATH/TRAIL
HISTORIC HIGHWAYMAN
TRAIL GAP FROM INDIAN HIL
LS DR. TO GEORGIA AVE.
PE \$ 100,000 19

4400321 BIKE PATH/TRAIL
FEC OVERPASS
SAVANNAS RECREATION AREA
SOUTH OF SAVANNAH RD.
PE \$ 305,885 20

4399971 BIKE PATH/TRAIL
INDIAN HILLS RECREAT
ION AREA SOUTH OF SAVANNA
H RD. TO INDIAN HILLS DR.
CON \$ 408,434 19

4399991 BIKE PATH/TRAIL
SAVANNAS PRESERVE ST
ATE PARK GAP WALTON RD. TO
SAVANNAS RECREATION AREA
PDE \$ 396,284 18
PE \$ 750,000 19

4394042 BIKE PATH/TRAIL
SR-5/US-1/BROADWAY A
25TH ST
42ND ST
PE \$ 150,000 18



Shared-Use Nonmotorized (SUN) Trail Program

Projects



District 05 **Adopted Work Program**

Tier	Item Number	County	Trail Name	Segment	Allocation	Phase(s)	Year
C2C	4361872	Brevard	Space Coast Trail: Titusville	Indian River Ave. to W. of Max Brewer Bridge	\$800,000	PE	2018
C2C	4364331	Orange	Orange Co. Gap (Seg. 2)	N. Hiawasse Rd. to N. of SR 414 on SR 441/Clarcona-Ocoee-Pine Hills Ph. 3	\$44,821	PE	2018*
					\$2,172,000	ROW	2019
C2C	4154348	Volusia	East Central Regional Rail Trail (Seg. 4A)	Guise Rd. to Gobbler's Lodge Rd.	\$5,000,000	CON	2018
SJR2C	4398731	Flagler	SR A1A	SR A1A or Alt. Route from S. 26th St. to N. 9th St.	\$600,000	PDE	2018*
					\$2,500,000	PE	2019
SJR2C	4398711	Volusia	Daytona Beach Gap 1: North Beach St. (aka Sweetheart Trl.)	Sickler Dr. from 350' S. of 2nd St. to 2nd St. (N. City Limits)	\$101,060	PE, CON	2018*
SJR2C	4398701	Volusia	Daytona Beach Gap 2: Ballough Bridge (aka Sweetheart Trl.)	Ballough Rd. approx. 0.01 miles N. of Anita Ave.	\$13,400	PE	2018*
					\$100,000	CON	2019
SJR2C	4398691	Volusia	Daytona Beach Gap 3: South Beach St. (aka Sweetheart Trl.)	Marina Point Dr. to Orange Ave.	\$450,000	CON	2018
SJR2C	4398681	Volusia	Daytona Beach Gap 4: South Beach St. (aka Sweetheart Trl.)	Bellevue Ave. to Marina Point Dr.	\$308,181	CON	2018*
SJR2C	4398671	Volusia	Daytona Beach Gap 5: Donnelly Pl. (aka Sweetheart Trl.)	Shady Pl. to Bellevue Ave.	\$196,277	CON	2018*
SJR2C	4398661	Volusia	Daytona Beach Gap 6: South Beach St. (aka Sweetheart Trl.)	Wilder Blvd. to Shady Pl.	\$477,060	PE, CON	2018
SJR2C	4398641	Volusia	New Smyrna Gap: Myrtle Ave.	10th St. to SR 44/Lytle Ave.	\$800,000	PE	2018
					\$380,000	ROW	2020
SJR2C	4398651	Volusia	New Smyrna to Port Orange Gap: US 1	SR 44/Lytle Ave. to Beville Rd.	\$16,929	PDE	2018*
SJR2C	4398771	Volusia	Pierson Gap: SR 15 (US 17)	Washington Ave. to Palmetto Ave.	\$3,500,000	PE	2019
					\$987,518	CON	2018
SJR2C	4398751	Volusia	Spring to Spring Gap: DeLeon Springs	Grand Ave./Baxter St. to SR 15 (US 17)	\$250,000	PE	2018*
					\$400,000	ROW	2019
					\$4,500,000	CON	2020
SJR2C	4390392	Volusia	Spring to Spring Trail: DeBary (Ph. 3A)	W. Highbanks Rd. (Rob Sullivan Park) to Detroit Ter.	\$2,225,000	CON	2018
SJR2C	4398741	Volusia	Spring to Spring: DeLand	Lake Beresford Park to Grand Ave.	\$134,773	PDE	2018*
SJR2C	4398761	Volusia	SR 15 (US 17)	SR 40 to Putnam Co. Line	\$1,500,000	PDE	2018
SJR2C	4390393	Volusia	Spring to Spring Trail: DeBary (Ph. 3B)	US 17/92 from Benson Junction Rd. to W. Highbanks Rd. (Rob Sullivan Park)	\$2,225,000	CON	2019
District 5 Total					\$29,682,019		

LEGEND

NOTES

Adopted Work Program
FY 2017/2018 - 2020/2021

FS = Feasibility Study; Phase Group - 1 and Phase Type all but 9;
 PDE = Project Development & Environmental; Phase Group - 2 and Phase Type - all but 9;
 PE = Preliminary Engineering; Phase Group - 3; Phase Type - all but 9;
 ROW = Right-of-Way; Phase Group - 4 and all Phase Type - all but 9;
 CON + CEI = Construction and Support, may include grants; Phase Group - 5 & 6 and Phase Type - all but 9.

- (1) Tiers: C2C - Coast to Coast; SJR2C - St. Johns River to Sea Loop; IND - Individual
- (2) Project costs are subject to change;
- (3) An allocation to one project phase is not a guarantee of commitment to allocations for future phases;
- (4) Asterisk indicates unexpended FY 2016/2017 allocation;
- (5) Adopted Work Program as of July 1, 2017.

Disclaimer: The Preliminary Tentative Work Program encompasses the five years after the current work program year. Two weeks prior to the legislative session, the department submits it to the Florida Legislature, the Executive Office of the Governor (EOG), the Florida Transportation Commission (FTC) and the Department of Economic Opportunity (DEO). The Tentative Work Program is submitted two weeks after the beginning of legislative session to the Florida Legislature, the EOG, the FTC and the DEO. On July 1, the tentative work program becomes the adopted work program. The first year of this adopted work program becomes the current work program year.

Shared-Use Nonmotorized (SUN) Trail Program

District 5

State Of Florida Department of Transportation
Systems Planning Office

Adopted Work Program

(FY 2017/2018 thru 2020/2021)
as of July 1, 2017

LEGEND

Project Phase

- █ Feasibility Study
- █ Project Development & Environment
- █ Preliminary Engineering
- █ Right of Way
- █ Construction+ CEI

- Two miles Buffer of Coast To Coast
- Two miles Buffer of St. Johns River - to - Sea Loop

Item and Type of Work	4364341 BIKE PATH/TRAIL	Tag for Regional Coast to Coast (C2C) Project
Description	SPRING TO SPRING TRAIL US 17/92 SEMINOLE US 17/92 VOLUSIA	
Phase, Dollar Amount and Fiscal Year	CON \$3,632,934 19	
Item and Type of Work	4364341 BIKE PATH/TRAIL	Tag for Regional St. Johns River - to - Sea Loop Project
Description	SPRING TO SPRING TRAIL US 17/92 SEMINOLE US 17/92 VOLUSIA	
Phase, Dollar Amount and Fiscal Year	CON \$3,632,934 19	
Item and Type of Work	4364341 BIKE PATH/TRAIL	Tag for Individual Project
Description	SPRING TO SPRING TRAIL US 17/92 SEMINOLE US 17/92 VOLUSIA	
Phase, Dollar Amount and Fiscal Year	CON \$3,632,934 19	

NOTES

- (1) An allocation to one project phase is not a guarantee of commitment to allocations for future phases.
- (2) Project costs are subject to change.
- (3) Projects color coded by highest project phase.
- (4) Project phases under contract from Fiscal Year 2016/2017 are depicted in the previous adopted work program map sets.

Source:
Florida Department of Transportation
-Systems Planning Office

Existing Conditions

- SUNTrail Network
- Highways
- Planned SIS roads
- Water
- Railroads
- County Boundaries

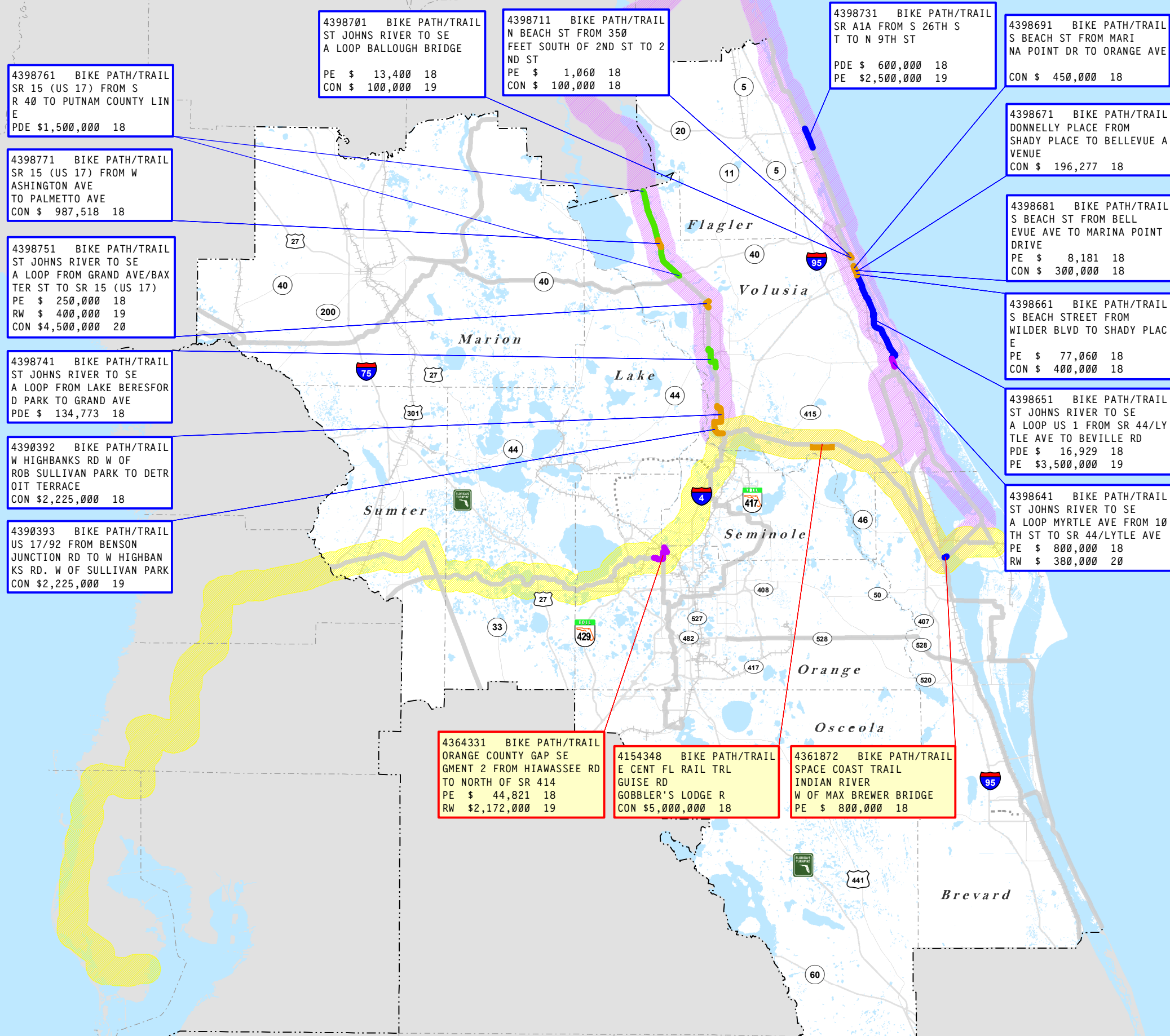
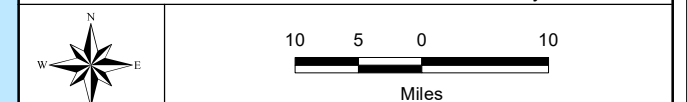

4398761 BIKE PATH/TRAIL
SR 15 (US 17) FROM S
R 40 TO PUTNAM COUNTY LIN
E
PDE \$1,500,000 18

4398771 BIKE PATH/TRAIL
SR 15 (US 17) FROM W
ASHINGTON AVE
TO PALMETTO AVE
CON \$ 987,518 18

4398751 BIKE PATH/TRAIL
ST JOHNS RIVER TO SE
A LOOP FROM GRAND AVE/BAX
TER ST TO SR 15 (US 17)
PE \$ 250,000 18
RW \$ 400,000 19
CON \$4,500,000 20

4398741 BIKE PATH/TRAIL
ST JOHNS RIVER TO SE
A LOOP FROM LAKE BERESFOR
D PARK TO GRAND AVE
PDE \$ 134,773 18

4390392 BIKE PATH/TRAIL
W HIGHBANKS RD W OF
ROB SULLIVAN PARK TO DETR
OIT TERRACE
CON \$2,225,000 18

4390393 BIKE PATH/TRAIL
US 17/92 FROM BENSON
JUNCTION RD TO W HIGHBAN
KS RD. W OF SULLIVAN PARK
CON \$2,225,000 19

4398701 BIKE PATH/TRAIL
ST JOHNS RIVER TO SE
A LOOP BALLOUGH BRIDGE
PE \$ 13,400 18
CON \$ 100,000 19

4398711 BIKE PATH/TRAIL
N BEACH ST FROM 350
FEET SOUTH OF 2ND ST TO 2
ND ST
PE \$ 1,060 18
CON \$ 100,000 18

4398731 BIKE PATH/TRAIL
SR A1A FROM S 26TH S
T TO N 9TH ST
PDE \$ 600,000 18
PE \$2,500,000 19

4398691 BIKE PATH/TRAIL
S BEACH ST FROM MARI
NA POINT DR TO ORANGE AVE
CON \$ 450,000 18

4398671 BIKE PATH/TRAIL
DONNELLY PLACE FROM
SHADY PLACE TO BELLEVUE A
VENUE
CON \$ 196,277 18

4398681 BIKE PATH/TRAIL
S BEACH ST FROM BELL
EVUE AVE TO MARINA POINT
DRIVE
PE \$ 8,181 18
CON \$ 300,000 18

4398661 BIKE PATH/TRAIL
S BEACH STREET FROM
WILDER BLVD TO SHADY PLAC
E
PE \$ 77,060 18
CON \$ 400,000 18

4398651 BIKE PATH/TRAIL
ST JOHNS RIVER TO SE
A LOOP US 1 FROM SR 44/LY
TLE AVE TO BEVILLE RD
PDE \$ 16,929 18
PE \$3,500,000 19

4398641 BIKE PATH/TRAIL
ST JOHNS RIVER TO SE
A LOOP MYRTLE AVE FROM 10
TH ST TO SR 44/LYTLE AVE
PE \$ 800,000 18
RW \$ 380,000 20

4364331 BIKE PATH/TRAIL
ORANGE COUNTY GAP SE
GMENT 2 FROM HIAWASSEE RD
TO NORTH OF SR 414
PE \$ 44,821 18
RW \$2,172,000 19

4154348 BIKE PATH/TRAIL
E CENT FL RAIL TRL
GUISE RD
GOBBLER'S LODGE R
CON \$5,000,000 18

4361872 BIKE PATH/TRAIL
SPACE COAST TRAIL
INDIAN RIVER
W OF MAX BREWER BRIDGE
PE \$ 800,000 18



Shared-Use Nonmotorized (SUN) Trail Program

Projects



District 06					Adopted Work Program		
Tier	Item Number	County	Trail Name	Segment	Allocation	Phase(s)	Year
IND	4403031	Miami-Dade	ECG-SE: Atlantic Greenway Trail, Phased	S. Pointe Park to 87th Ter.	\$3,000,000	CON	2018
IND	4355012	Miami-Dade	ECG-SE: Underline (Seg. A)	SW 13th St. to SW 19th Ave.	\$3,000,000	CON	2019
IND	4166604	Miami-Dade	ECG-SE: Ludlam Trail (Seg. A, Ph. 2)	SW 50th Ter. to SW 64th St.	\$8,000,000	CON	2021
District 6 Total					\$14,000,000		

LEGEND

Adopted Work Program

FY 2017/2018 - 2020/2021

FS = Feasibility Study; Phase Group - 1 and Phase Type all but 9;
 PDE = Project Development & Environmental; Phase Group - 2 and Phase Type - all but 9;
 PE = Preliminary Engineering; Phase Group - 3; Phase Type - all but 9;
 ROW = Right-of-Way; Phase Group - 4 and all Phase Type - all but 9;
 CON + CEI = Construction and Support, may include grants; Phase Group - 5 & 6 and Phase Type - all but 9.

NOTES

- (1) Tiers: C2C - Coast to Coast; SJR2C - St. Johns River to Sea Loop; IND - Individual
- (2) Project costs are subject to change;
- (3) An allocation to one project phase is not a guarantee of commitment to allocations for future phases;
- (4) Asterisk indicates unexpended FY 2016/2017 allocation;
- (5) Adopted Work Program as of July 1, 2017.

Disclaimer: The Preliminary Tentative Work Program encompasses the five years after the current work program year. Two weeks prior to the legislative session, the department submits it to the Florida Legislature, the Executive Office of the Governor (EOG), the Florida Transportation Commission (FTC) and the Department of Economic Opportunity (DEO). The Tentative Work Program is submitted two weeks after the beginning of legislative session to the Florida Legislature, the EOG, the FTC and the DEO. On July 1, the tentative work program becomes the adopted work program. The first year of this adopted work program becomes the current work program year.

Shared-Use Nonmotorized (SUN) Trail Program

District 6

State Of Florida Department of Transportation
Systems Planning Office

Adopted Work Program

(FY 2017/2018 thru 2020/2021)
as of July 1, 2017

LEGEND

Project Phase

- █ Feasibility Study
- █ Project Development & Environment
- █ Preliminary Engineering
- █ Right of Way
- █ Construction+ CEI

Item and Type of Work	4364341 BIKE PATH/TRAIL	Tag for Individual Project
Description	SPRING TO SPRING TRAIL US 17/92 SEMINOLE US 17/92 VOLUSIA	
Phase, Dollar Amount and Fiscal Year	CON \$3,632,934 19	

NOTES

- (1) An allocation to one project phase is not a guarantee of commitment to allocations for future phases.
- (2) Project costs are subject to change.
- (3) Projects color coded by highest project phase.
- (4) Project phases under contract from Fiscal Year 2016/2017 are depicted in the previous adopted work program map sets.

Source:
Florida Department of Transportation
-Systems Planning Office

Existing Conditions

- SUNTrail Network
- Highways
- Planned SIS roads
- █ Water
- ++ Railroads
- County Boundaries

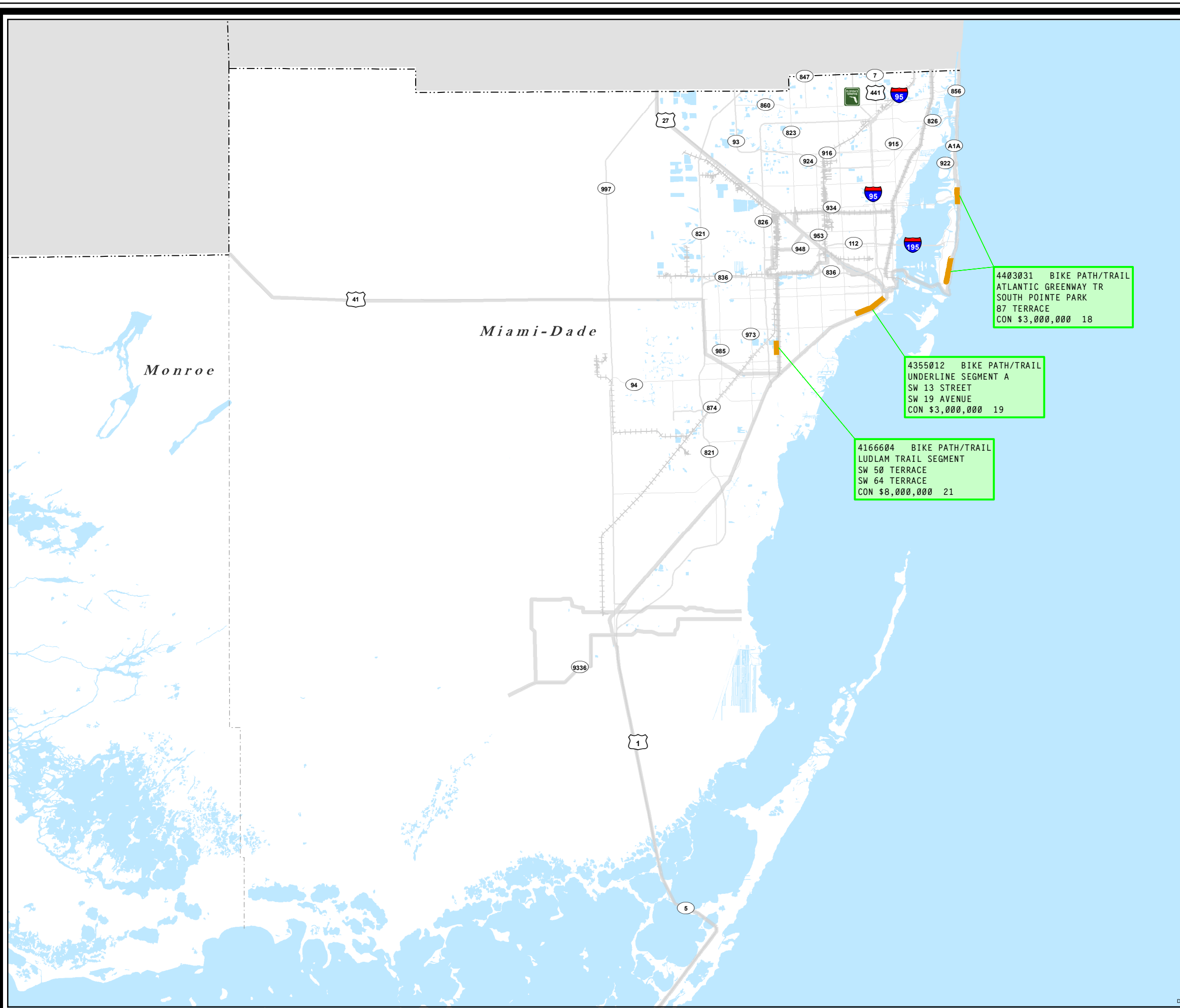
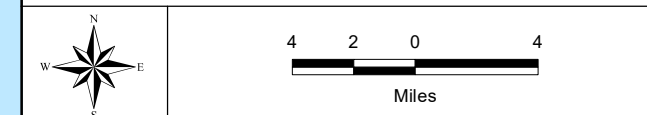



Shared-Use Nonmotorized (SUN) Trail Program

Projects



District 07						Adopted Work Program		
Tier	Item Number	County	Trail Name	Segment	Allocation	Phase(s)	Year	
C2C	4357201	Hernando	Good Neighbor Trail Connector	W. Suncoast Pkwy. to SR 50/Cortez Blvd.	\$1,496,879	ROW	2018	
					\$6,192,756	CON	2020	
C2C	4372642	Hernando	Good Neighbor Trail Gap	SR 50/Cortez Blvd. to Good Neighbor Trl. W.	\$2,029,842	PE	2018	
					\$1,650,000	ROW	2020	
C2C	4357191	Pasco	Starkey Gap: Tri-County Trail	Pinellas/Pasco Co. Line to N. of SR 54 at S. end of Starkey Trl.	\$2,800,000	CON	2018	
IND	4373491	Citrus	HOFL: Withlacoochee-Dunnellon Trail Connector	N. end of Withlacoochee State Trl. to S. end of Dunnellon Trl.	\$3,265,000	CON	2019	
IND	4394122	Hillsborough	SWCC: S. Maydell Dr. at Palm River	Trail bridge over Palm River	\$141,680	PE	2020	
IND	4374981	Pinellas	SWCC: SR 60/Courtney Campbell Cswy. Ped. Overpass	Courtney Campbell Trl. to Bayshore Trl.	\$1,127,233	PE	2018*	
District 7 Total					\$18,703,390			

LEGEND

Adopted Work Program
FY 2017/2018 - 2020/2021

FS = Feasibility Study; Phase Group - 1 and Phase Type all but 9;
 PDE = Project Development & Environmental; Phase Group - 2 and Phase Type - all but 9;
 PE = Preliminary Engineering; Phase Group - 3; Phase Type - all but 9;
 ROW = Right-of-Way; Phase Group - 4 and all Phase Type - all but 9;
 CON + CEI = Construction and Support, may include grants; Phase Group - 5 & 6 and Phase Type - all but 9.

NOTES

- (1) Tiers: C2C - Coast to Coast; SJR2C - St. Johns River to Sea Loop; IND - Individual
- (2) Project costs are subject to change;
- (3) An allocation to one project phase is not a guarantee of commitment to allocations for future phases;
- (4) Asterisk indicates unexpended FY 2016/2017 allocation;
- (5) Adopted Work Program as of July 1, 2017.

Disclaimer: The Preliminary Tentative Work Program encompasses the five years after the current work program year. Two weeks prior to the legislative session, the department submits it to the Florida Legislature, the Executive Office of the Governor (EOG), the Florida Transportation Commission (FTC) and the Department of Economic Opportunity (DEO). The Tentative Work Program is submitted two weeks after the beginning of legislative session to the Florida Legislature, the EOG, the FTC and the DEO. On July 1, the tentative work program becomes the adopted work program. The first year of this adopted work program becomes the current work program year.

Shared-Use Nonmotorized (SUN) Trail Program

District 7

State Of Florida Department of Transportation
Systems Planning Office

Adopted Work Program

(FY 2017/2018 thru 2020/2021)
as of July 1, 2017

LEGEND

Project Phase

- █ Feasibility Study
- █ Project Development & Environment
- █ Preliminary Engineering
- █ Right of Way
- █ Construction+ CEI
- Two miles Buffer of Coast To Coast

Item and Type of Work	4354341 BIKE PATH/TRAIL	
Description	SPRING TO SPRING TRAIL	Tag for Regional Coast to Coast (C2C) Project
	US 17/92 SEMINOLE	
	US 17/92 VOLUSIA	
Phase, Dollar Amount and Fiscal Year	CON \$3,632,934 19	
Item and Type of Work	4354341 BIKE PATH/TRAIL	
Description	SPRING TO SPRING TRAIL	Tag for Individual Project
	US 17/92 SEMINOLE	
	US 17/92 VOLUSIA	
Phase, Dollar Amount and Fiscal Year	CON \$3,632,934 19	

NOTES

- (1) An allocation to one project phase is not a guarantee of commitment to allocations for future phases.
- (2) Project costs are subject to change.
- (3) Projects color coded by highest project phase.
- (4) Project phases under contract from Fiscal Year 2016/2017 are depicted in the previous adopted work program map sets.

Source:
Florida Department of Transportation
Systems Planning Office

Existing Conditions

- SUNTrail Network
- Highways
- Planned SIS roads
- █ Water
- ++ Railroads
- County Boundaries

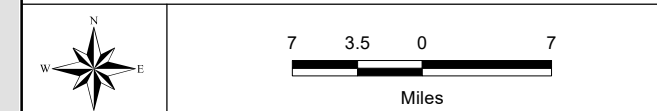

4373491 BIKE PATH/TRAIL
WITHLA.-DUNNELLON TR
N END WITHLA.
S END DUNN
CON \$3,265,000 19

4372642 BIKE PATH/TRAIL
GOOD NEIGHBOR TRAIL
GAP FROM SR 50/CORTEZ BLV
D TO GOOD NEIGHBOR TRAIL
PE \$2,029,842 18
RW \$1,650,000 20

4357201 BIKE PATH/TRAIL
GOOD NEIGHBOR TRL CO
NNECTOR FM W SUNCOAST PKW
Y TO SR 50/CORTEZ BLVD
RW \$1,496,879 18
CON \$6,192,756 20

4357191 BIKE PATH/TRAIL
STARKEY GAP/TRI-CO T
RL/C2C TRL FROM PASCO C/L
TO S TERMINUS OF STARKEY
CON \$2,800,000 18

4374981 BIKE PATH/TRAIL
SR 60(CCAMPBELL) PED
CCAMPBELL TRL
BAYSHORE TRL
PE \$1,127,233 18

4394122 BIKE PATH/TRAIL
S MAYDELL DR
AT PALMRIVER - TRAIL
TRAIL SEGMENT
PE \$ 141,680 20

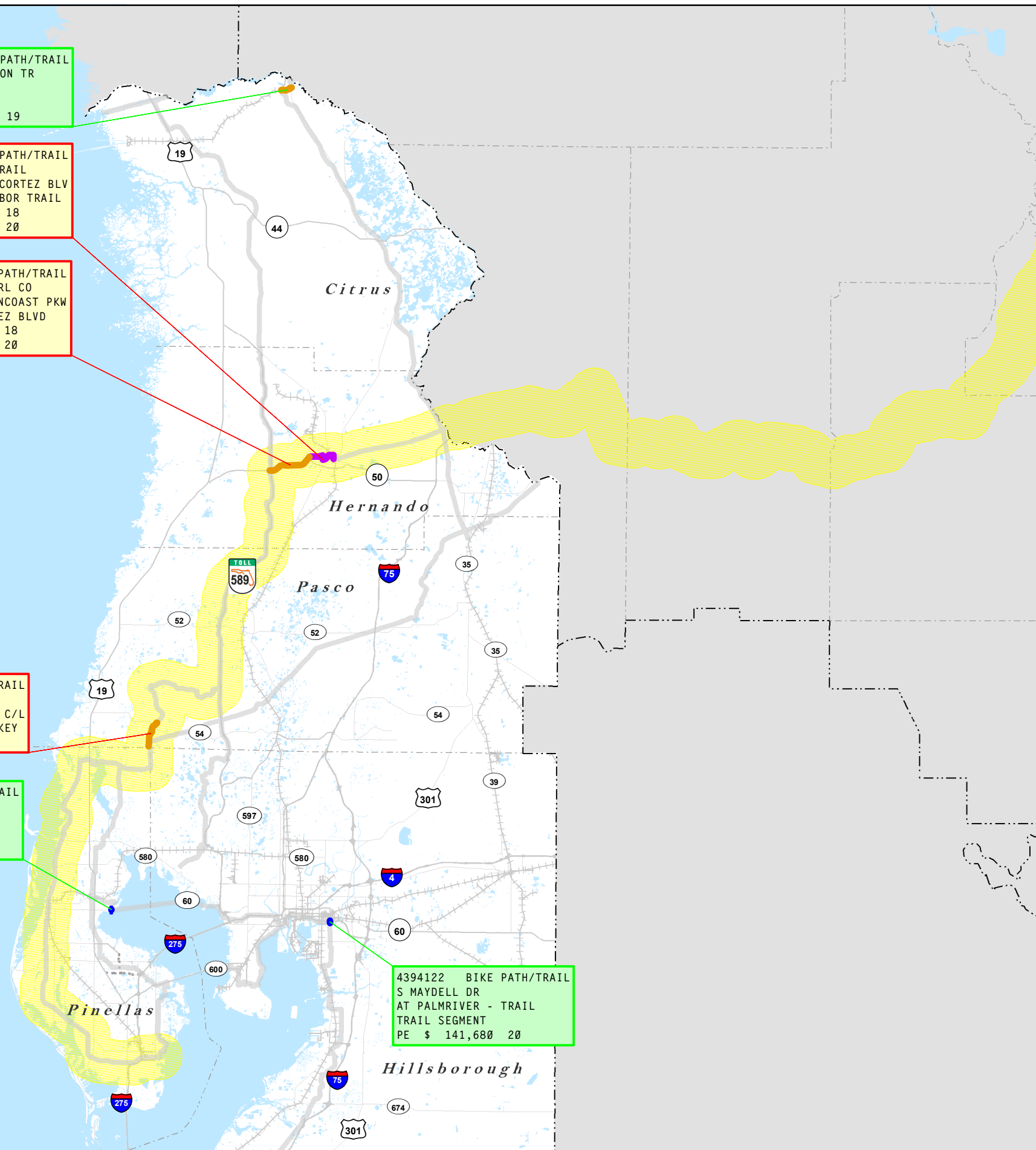

Adopted Work Program (FY 2017/2018 thru 2020/2021) as of July 1, 2017

Tier	Cost	Total %
Coast To Coast Connector	\$22,186,298	27%
St. Johns River - to - Sea Loop	\$21,715,198	26%
Individual	\$39,149,343	47%
Total	\$83,050,839	100%

Funding By Tier

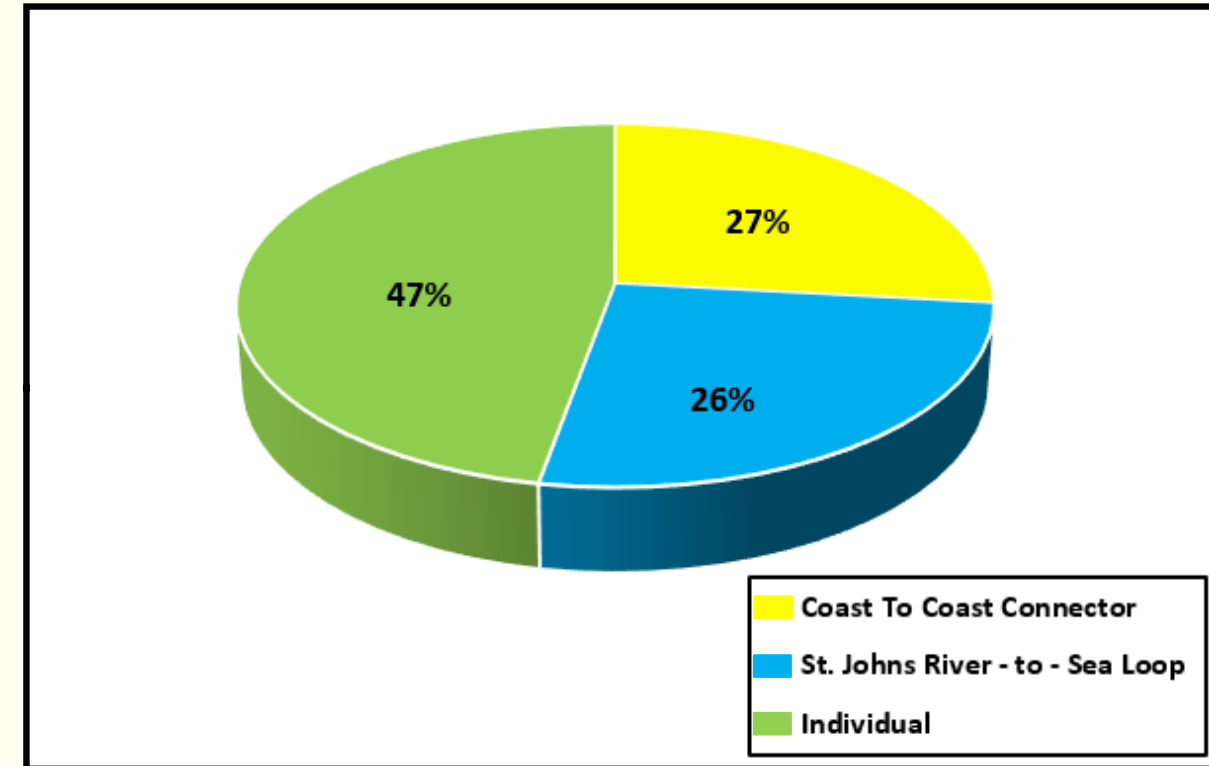

District	County Name	Cost
1	Charlotte	\$782,000
1	Lee	\$3,960,074
1	Manatee	\$511,111
1	Polk	\$251,000
2	Alachua	\$2,012,038
2	Duval	\$5,226,388
2	Gilchrist	\$350,000
2	Putnam	\$7,500
2	St. Johns	\$50,000
3	Bay	\$904,716
3	Wakulla	\$4,500,000
4	Palm Beach	\$150,000
4	St. Lucie	\$1,960,603
5	Brevard	\$800,000
5	Flagler	\$3,100,000
5	Orange	\$2,216,821
5	Volusia	\$23,565,198
6	Miami-Dade	\$14,000,000
7	Citrus	\$3,265,000
7	Hernando	\$11,369,477
7	Hillsborough	\$141,680
7	Pasco	\$2,800,000
7	Pinellas	\$1,127,233
Total		\$83,050,839

Funding By County

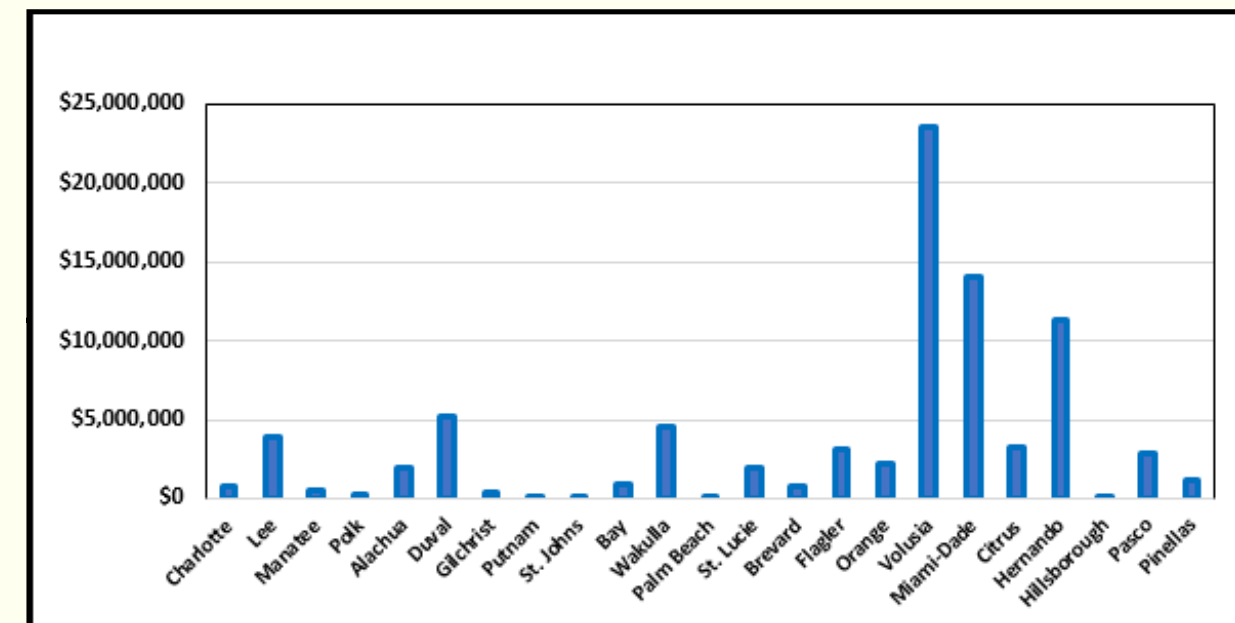

Adopted Work Program (FY 2017/2018 thru 2020/2021) as of July 1, 2017

Phase	Cost	Total %
PDE (Project Development & Environment)	\$2,997,986	4%
PE (Preliminary Engineering)	\$13,402,302	16%
ROW (Right of Way)	\$6,098,879	7%
CON (Construction)	\$60,551,672	73%
Total	\$83,050,839	100%

Percentages By Phase

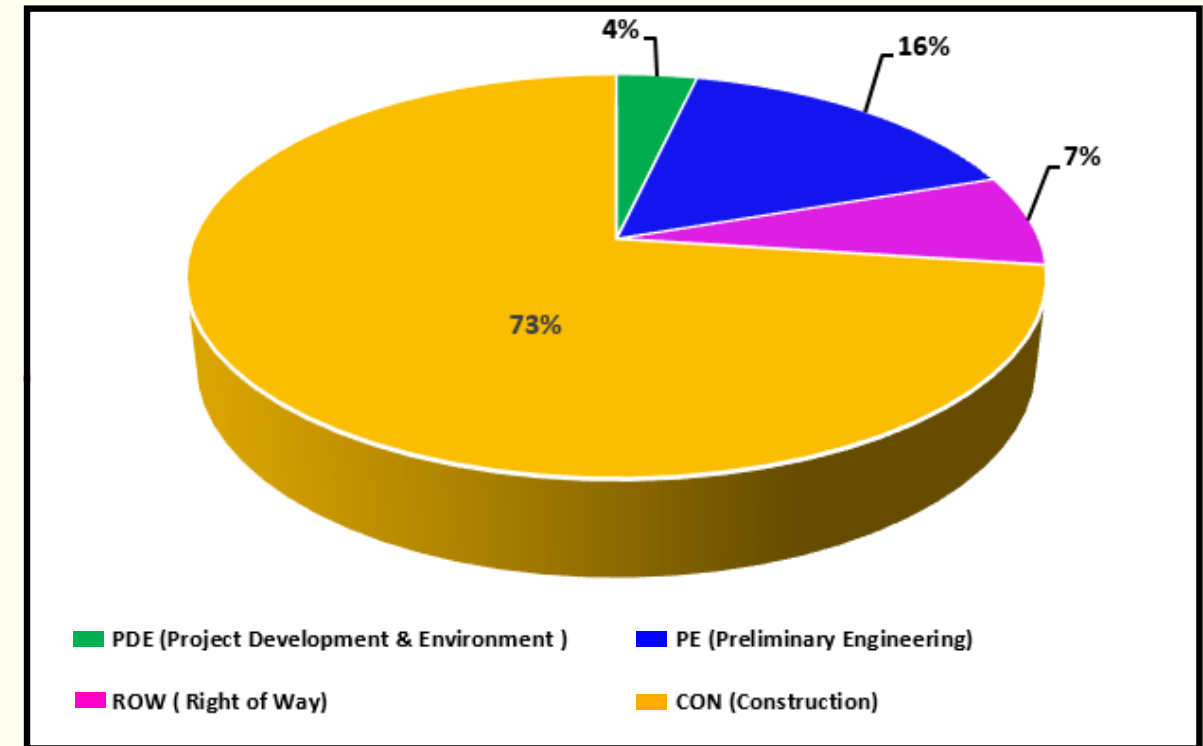

District	Cost	Total %
District 1	\$5,504,185	7%
District 2	\$7,645,926	9%
District 3	\$5,404,716	6%
District 4	\$2,110,603	3%
District 5	\$29,682,019	36%
District 6	\$14,000,000	17%
District 7	\$18,703,390	22%
Total	\$83,050,839	100%

Percentages By District

