



# FLORIDA POPULATION AND EMPLOYMENT GROWTH

Historic and Projected Growth by County



MARCH 2023

With its remarkable beaches, weather, tourist attractions, and forward-thinking policies, it's no secret that Florida is an amazing place to live, raise a family, retire, and vacation. Over the past several years, Florida has experienced exponential growth both in the number of people who call Florida home as well as those who come to visit. In fact, nearly 1,000 people move to Florida daily. As of July 2022, estimated population in the state is 22.7 million, and over 118 million travelers visited the state in 2021, all of whom depend upon a safe, reliable, and innovative transportation system.

As the nation's third most populous state, Florida has grown over 16% during the past decade. With limitless opportunities for its residents, Florida's growth isn't slowing down, and the population is expected to cross 27 million by the year 2045. Employment has grown by 31% over the past decade, resulting in close to 13 million jobs in the state, and is expected to increase by another 49% by the year 2045. This growth will continue to be felt in every corner of the state.

To prepare for this continued growth and ensure Florida remains successful, we need to proactively plan for a safe and congestion-free transportation system that ensures the mobility of people and goods, enhances economic prosperity, and preserves the quality of our environment and communities.

This map series provides information on population and employment growth that occurred over the last decade at a county level and paints the picture of anticipated future growth through the year 2045. These maps will help support visioning exercises between FDOT and its partners as sustainable and enhanced transportation solutions are being considered.

**Florida Department of Transportation  
Systems Implementation Office**

605 Suwannee Street, MS 19

Tallahassee, FL 32399

Phone: 850.414.4900

Email: [sisinfo@dot.state.fl.us](mailto:sisinfo@dot.state.fl.us)

Website: [www.fdot.gov/planning/sis/](http://www.fdot.gov/planning/sis/)

# CONTENTS

STATEWIDE	04
DISTRICT ONE	12
DISTRICT TWO	20
DISTRICT THREE	28
DISTRICT FOUR	36
DISTRICT FIVE	44
DISTRICT SIX	52
DISTRICT SEVEN	60
APPENDIX	68



# STATEWIDE

## POPULATION GROWTH

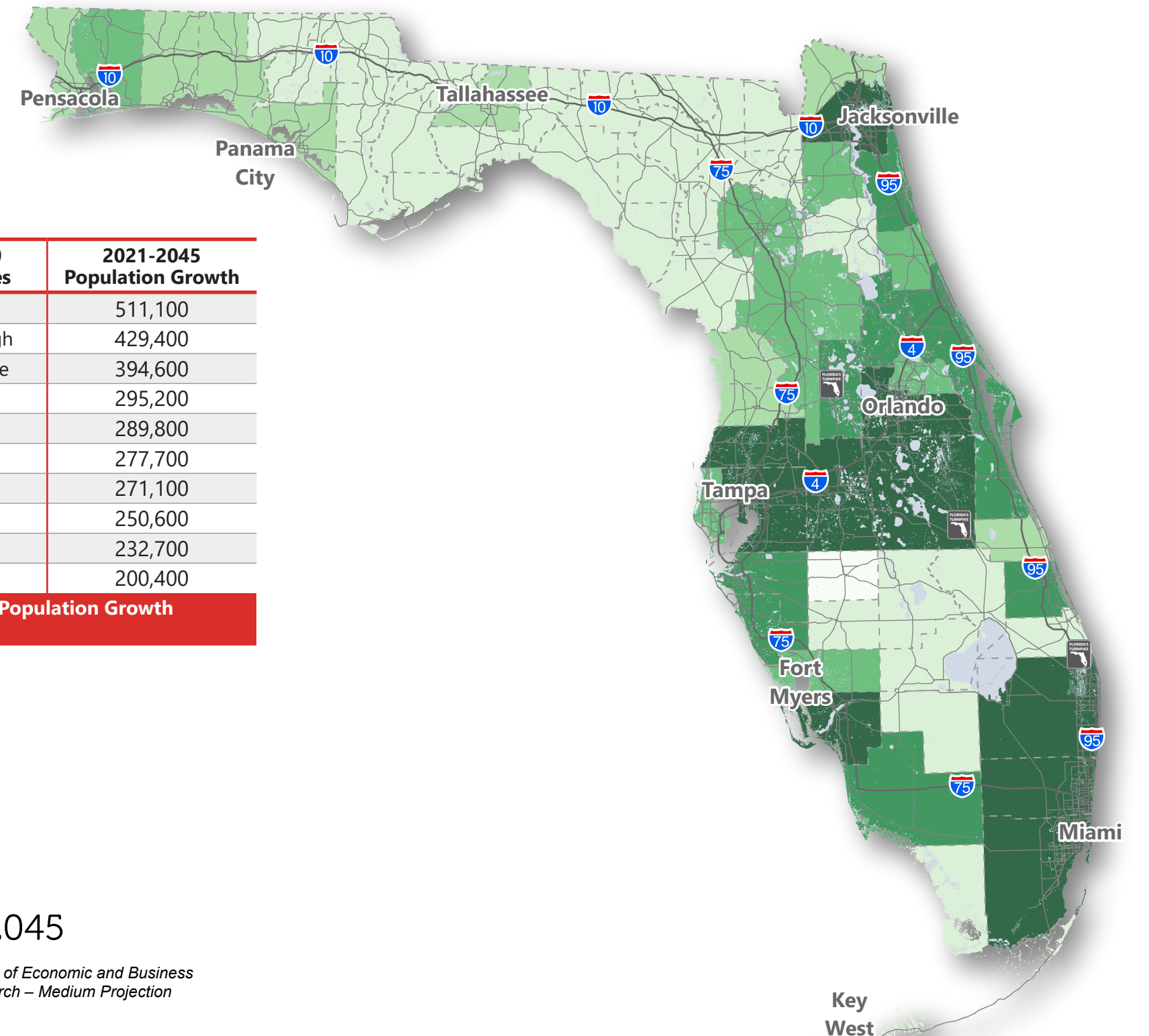
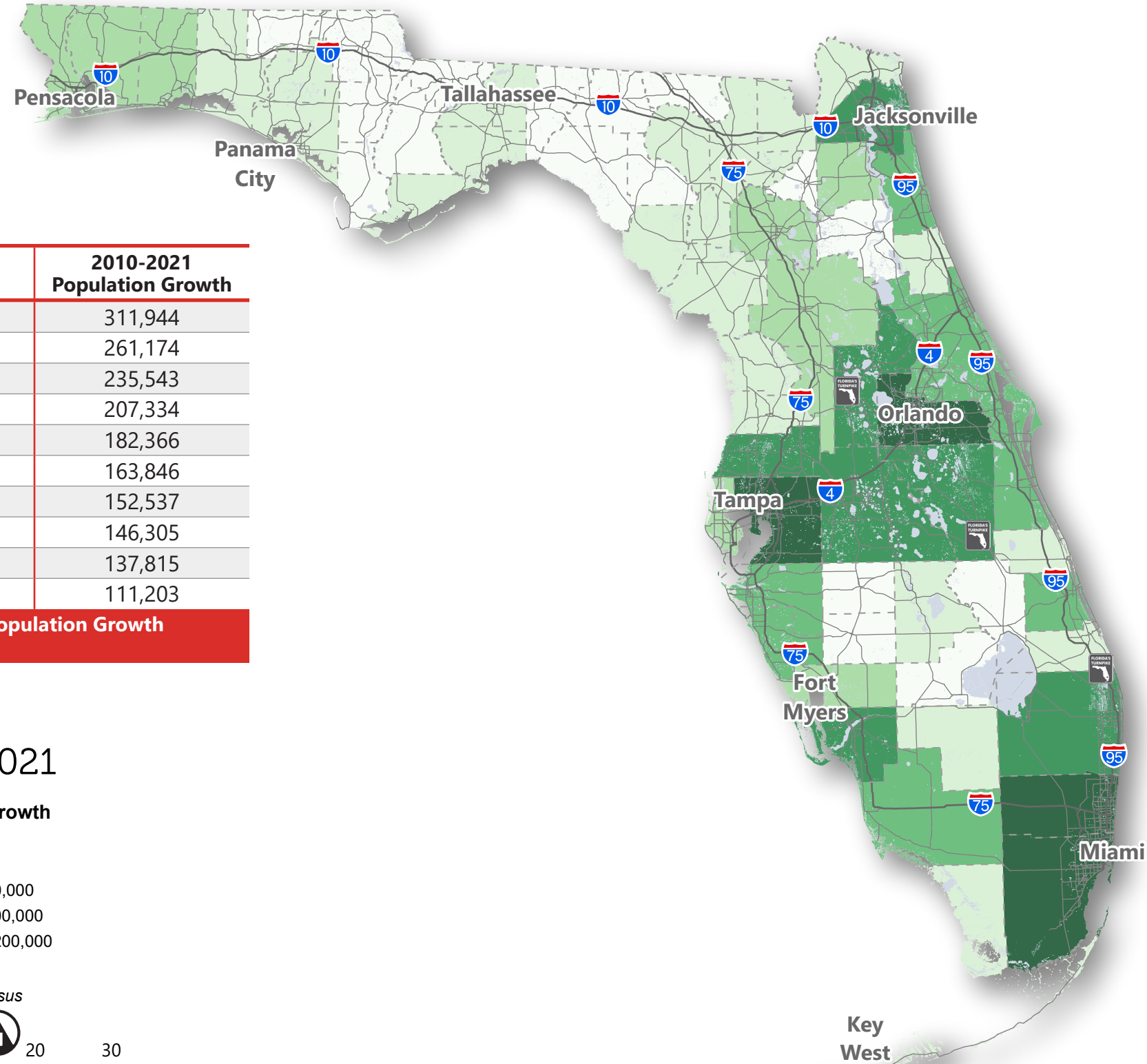

# STATEWIDE

## POPULATION PERCENTAGE GROWTH

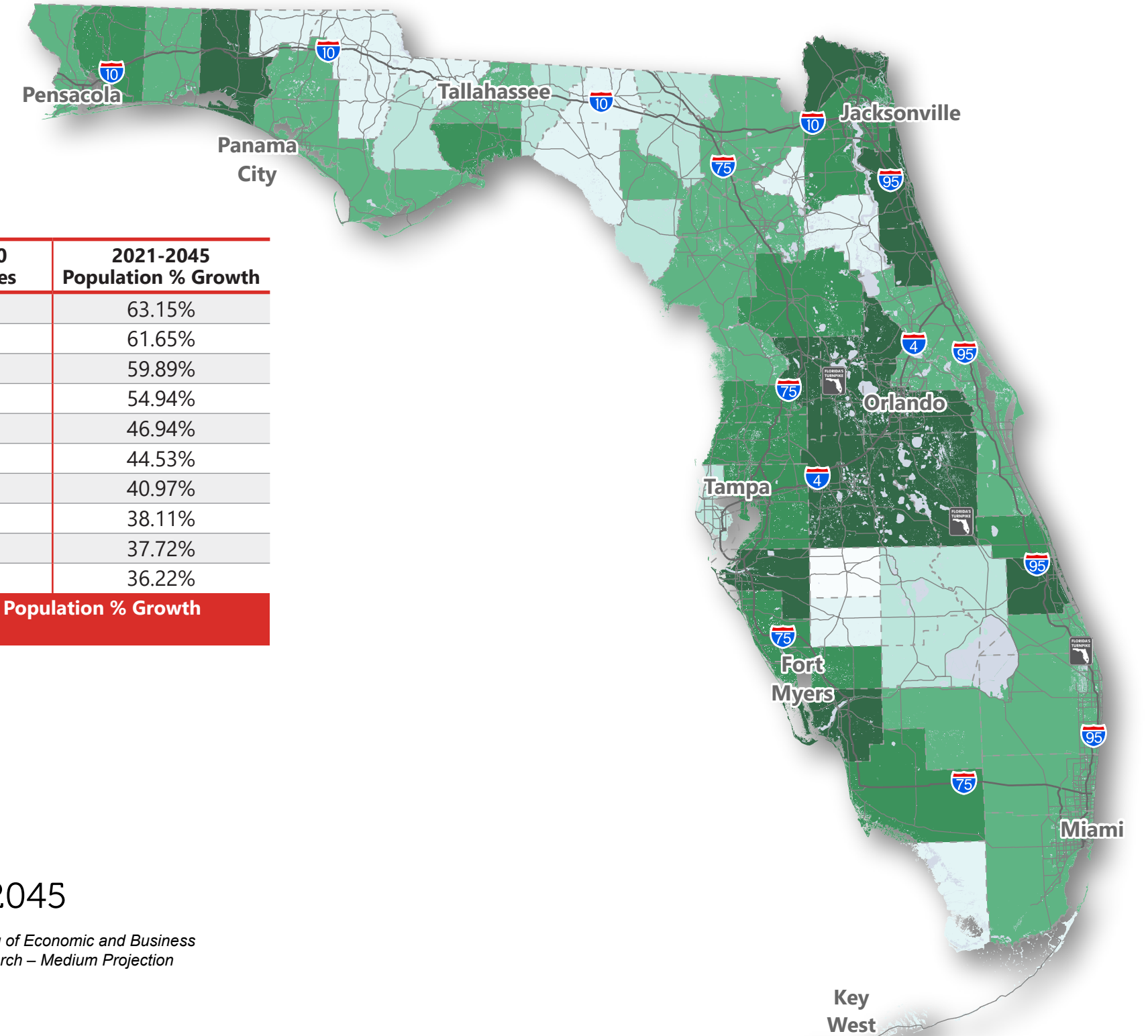
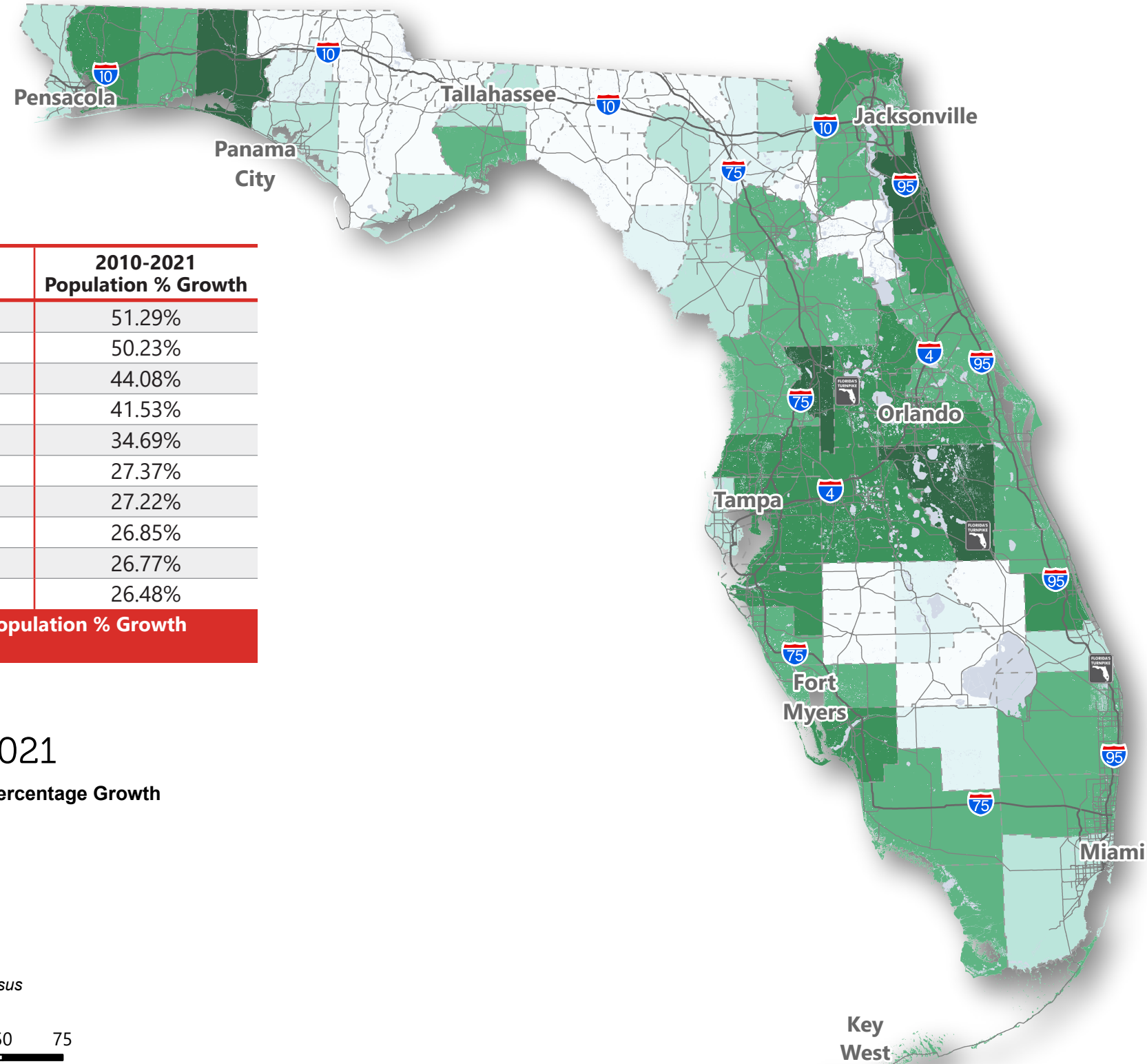

# STATEWIDE

## EMPLOYMENT GROWTH

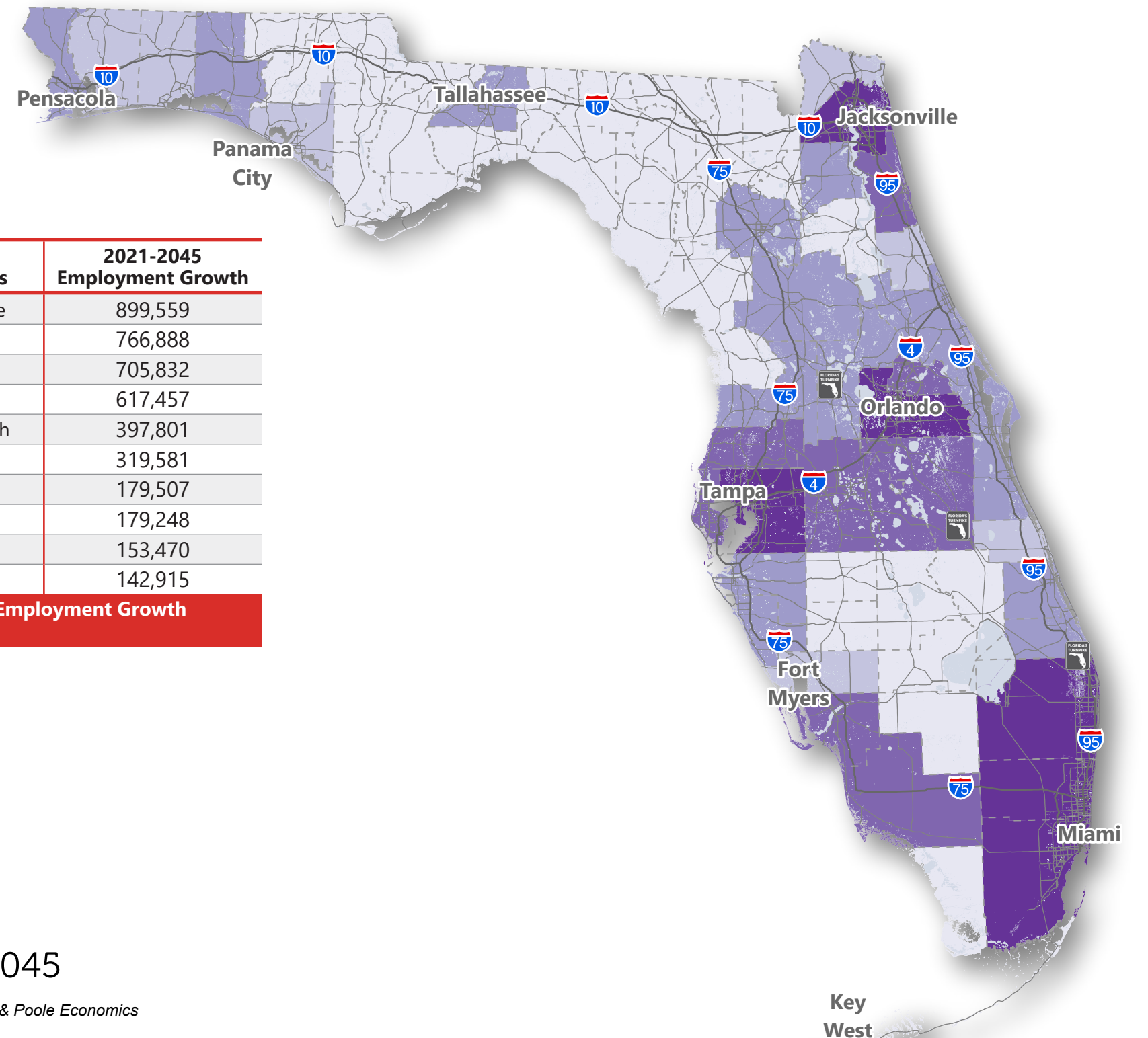
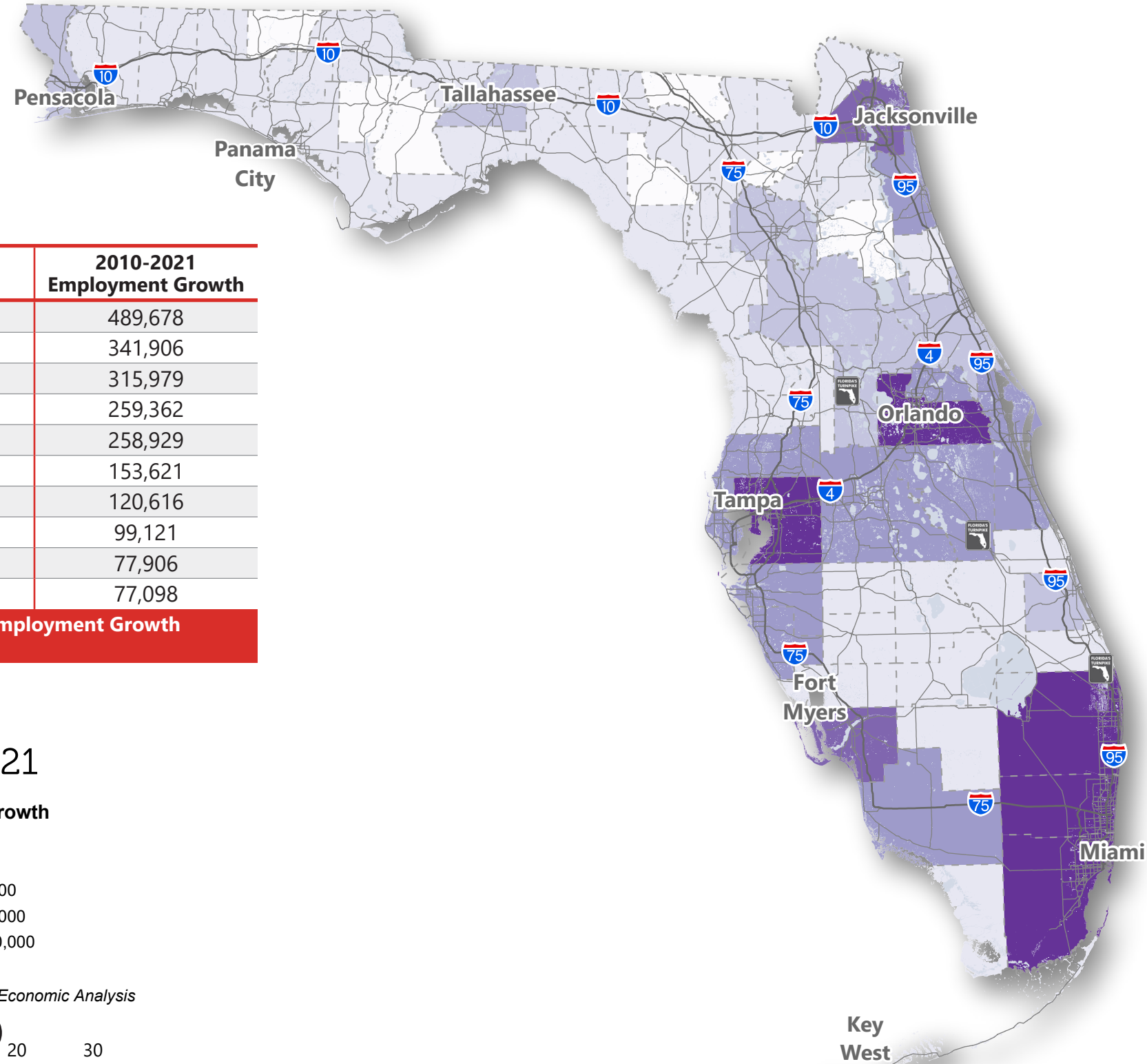

# STATEWIDE

## EMPLOYMENT PERCENTAGE GROWTH

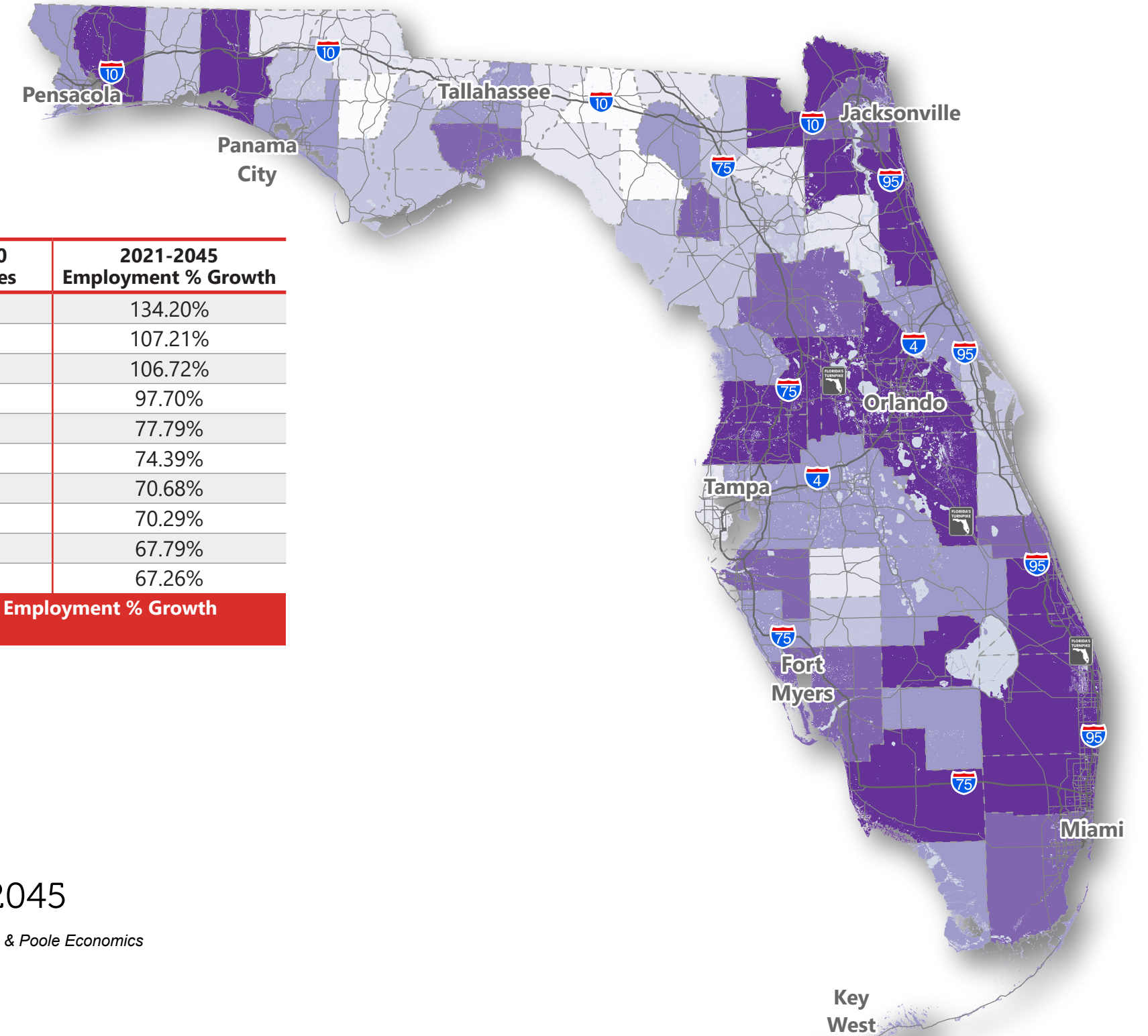
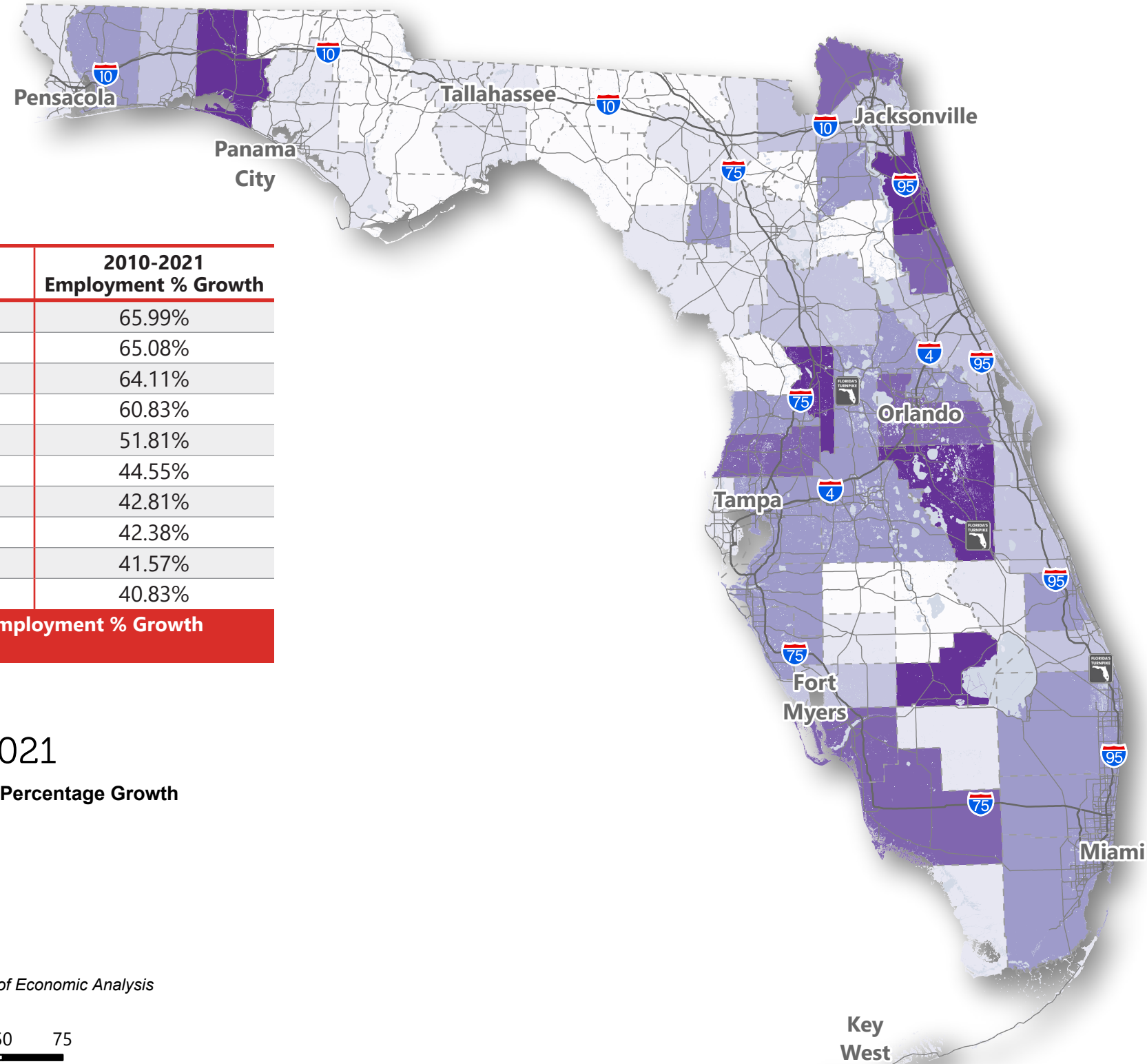

# DISTRICT ONE

## POPULATION GROWTH

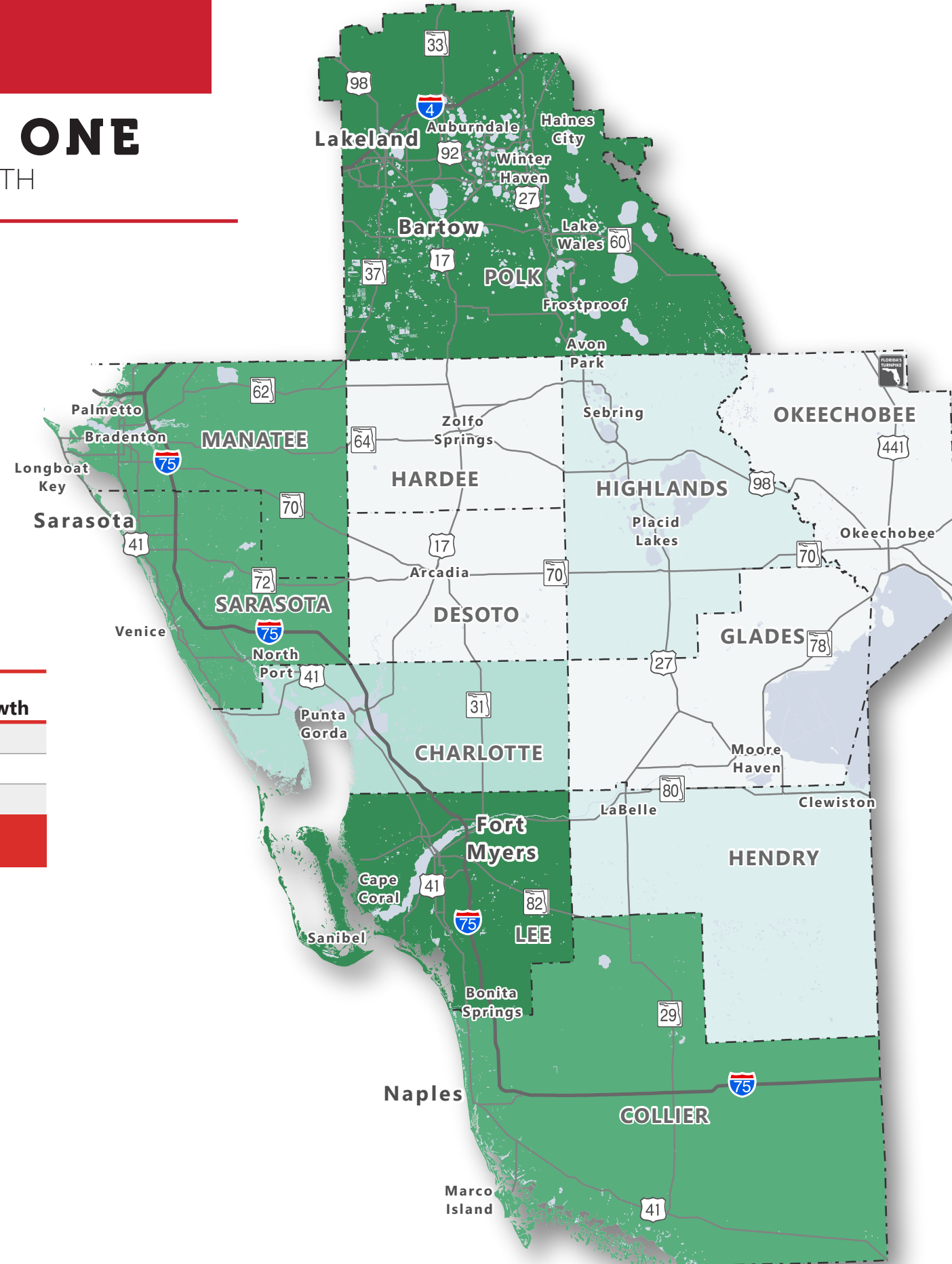

Top 3 Counties	2010-2021 Population Growth
Lee	163,846
Polk	146,305
Manatee	88,367
<b>District Population Growth 552,073</b>	

### 2010-2021

#### Population Growth

- < 0
- 0 - 25,000
- 25,000 - 50,000
- 50,000 - 100,000
- 100,000 - 200,000
- > 200,000

Source: US Census



Top 3 Counties	2021-2045 Population Growth
Lee	295,200
Polk	271,100
Manatee	147,300
<b>District Population Growth 994,500</b>	

### 2021-2045

Source: Bureau of Economic and Business Research – Medium Projection

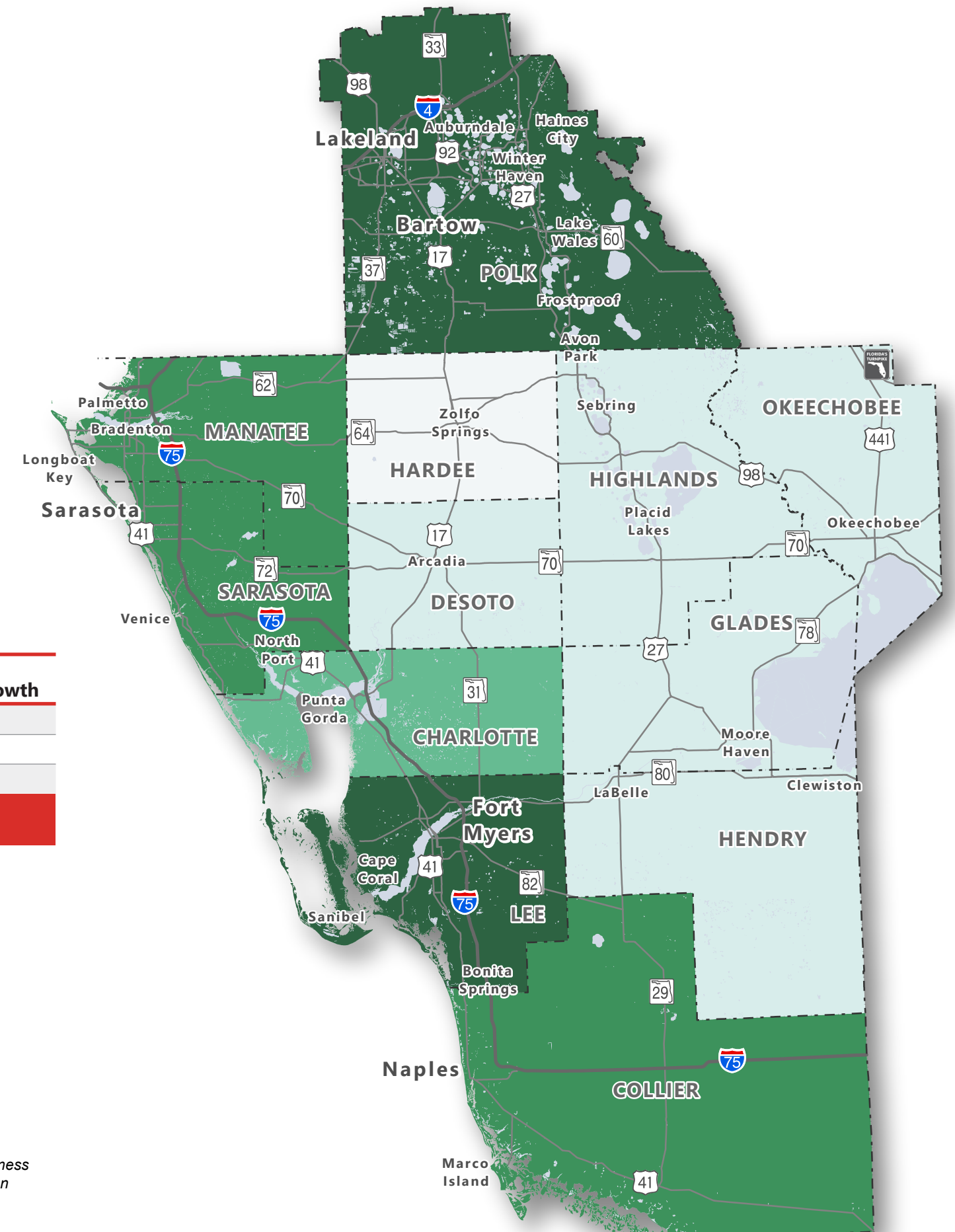

# DISTRICT ONE

POPULATION PERCENTAGE GROWTH

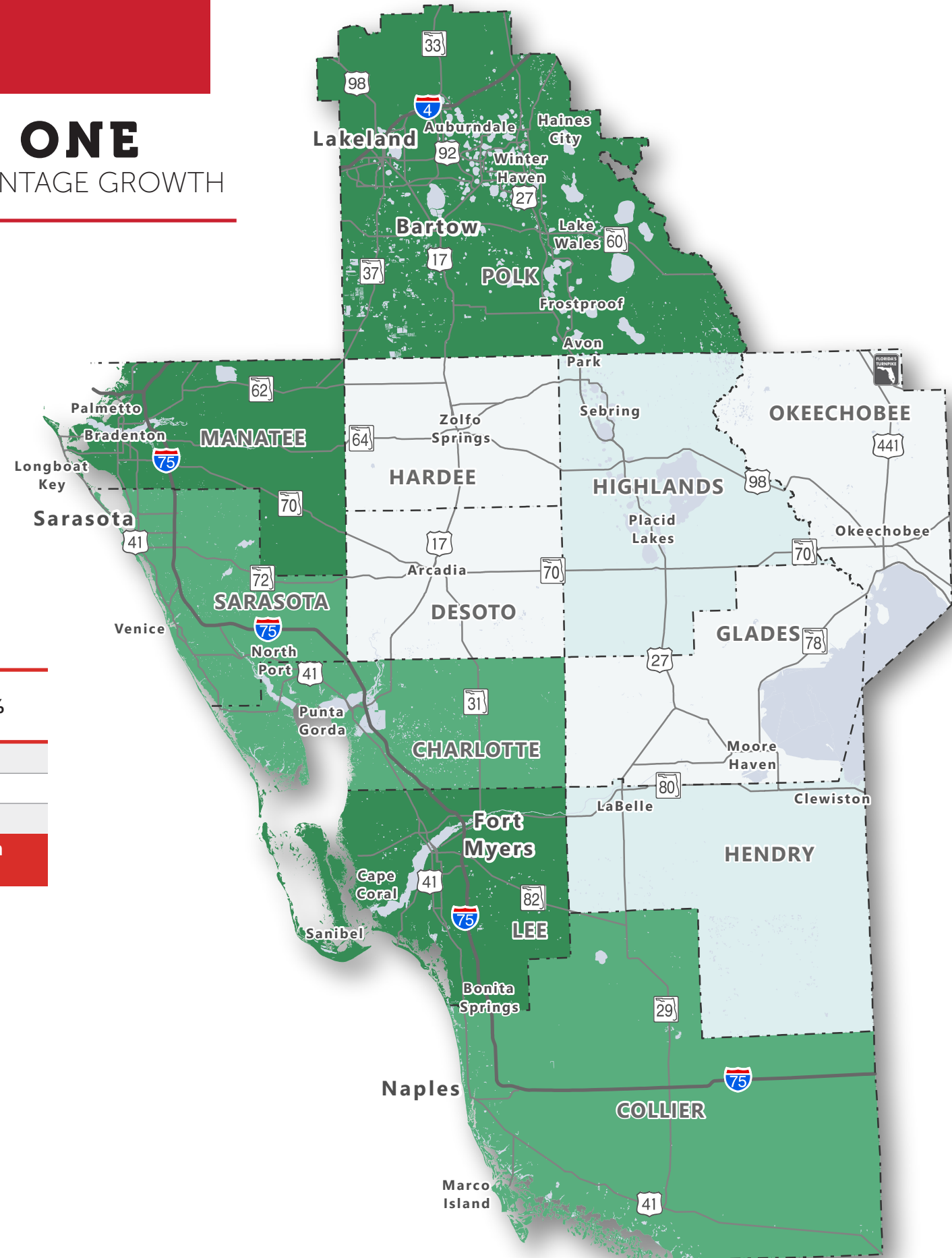

Top 3 Counties	2010-2021 Population % Growth
Manatee	27.37%
Lee	26.48%
Polk	24.30%
<b>District Population % Growth 20.77%</b>	

## 2010-2021

### Population Percentage Growth

- < 0%
- 0 - 5%
- 5 - 10%
- 10 - 20%
- 20 - 35%
- > 35%

Source: US Census

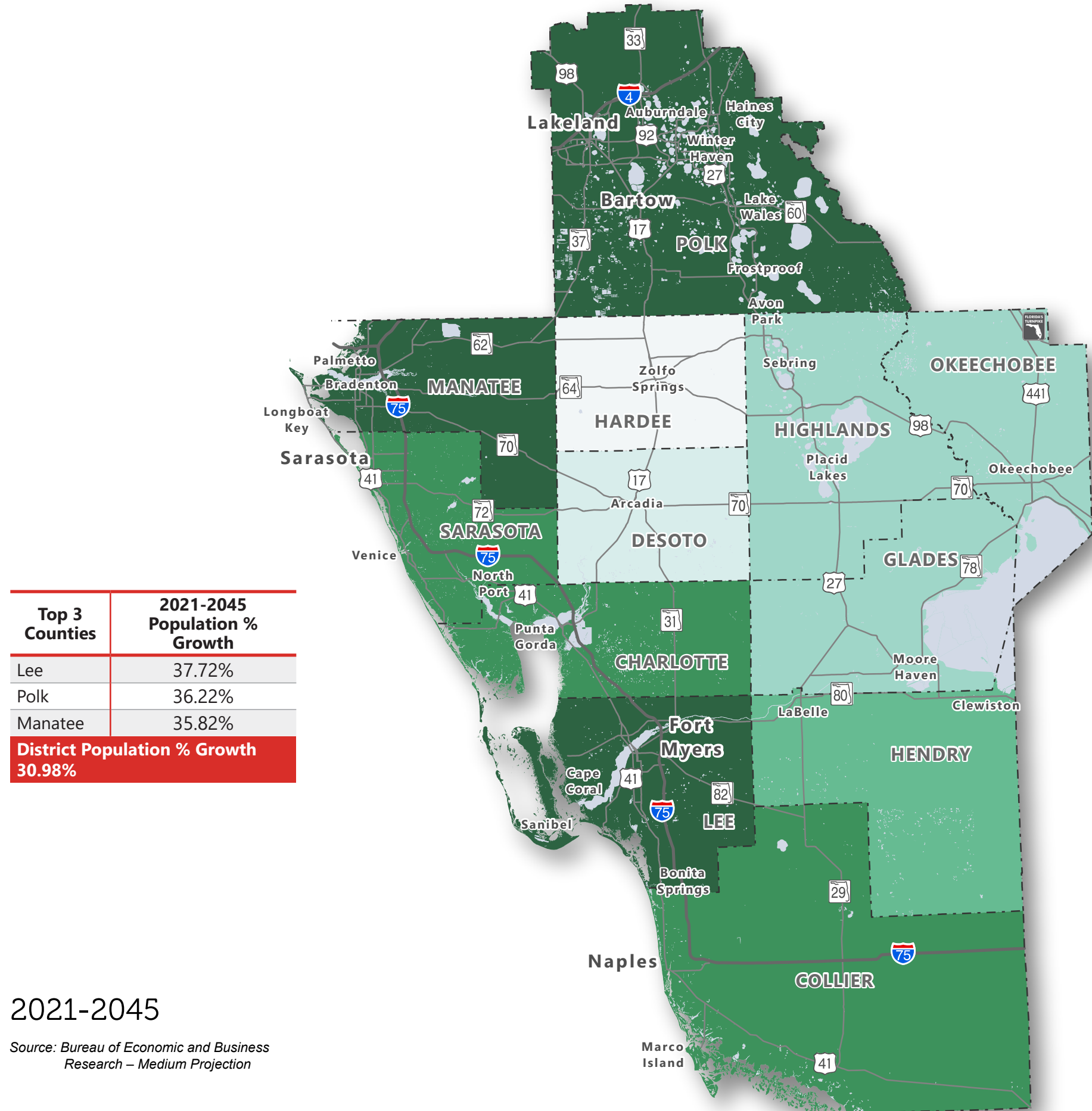

Top 3 Counties	2021-2045 Population % Growth
Lee	37.72%
Polk	36.22%
Manatee	35.82%
<b>District Population % Growth 30.98%</b>	

## 2021-2045

Source: Bureau of Economic and Business Research – Medium Projection



# DISTRICT ONE

EMPLOYMENT GROWTH

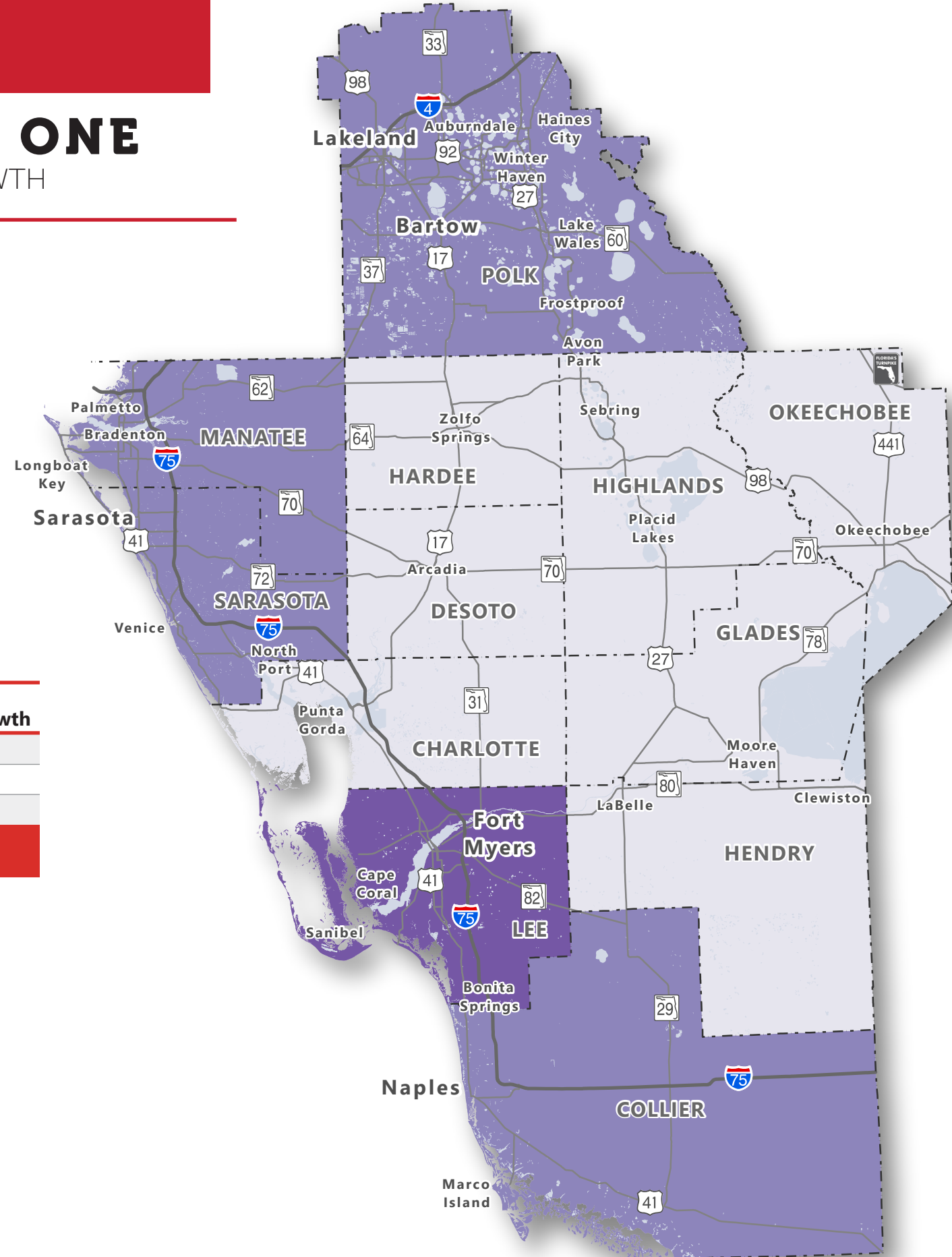

Top 3 Counties	2010-2021 Employment Growth
Lee	120,616
Polk	77,098
Collier	69,532
<b>District Employment Growth 411,064</b>	

## 2010-2021

### Employment Growth

- < 0
- 0 - 25,000
- 25,000 - 50,000
- 50,000 - 100,000
- 100,000 - 200,000
- > 200,000

Source: Bureau of Economic Analysis

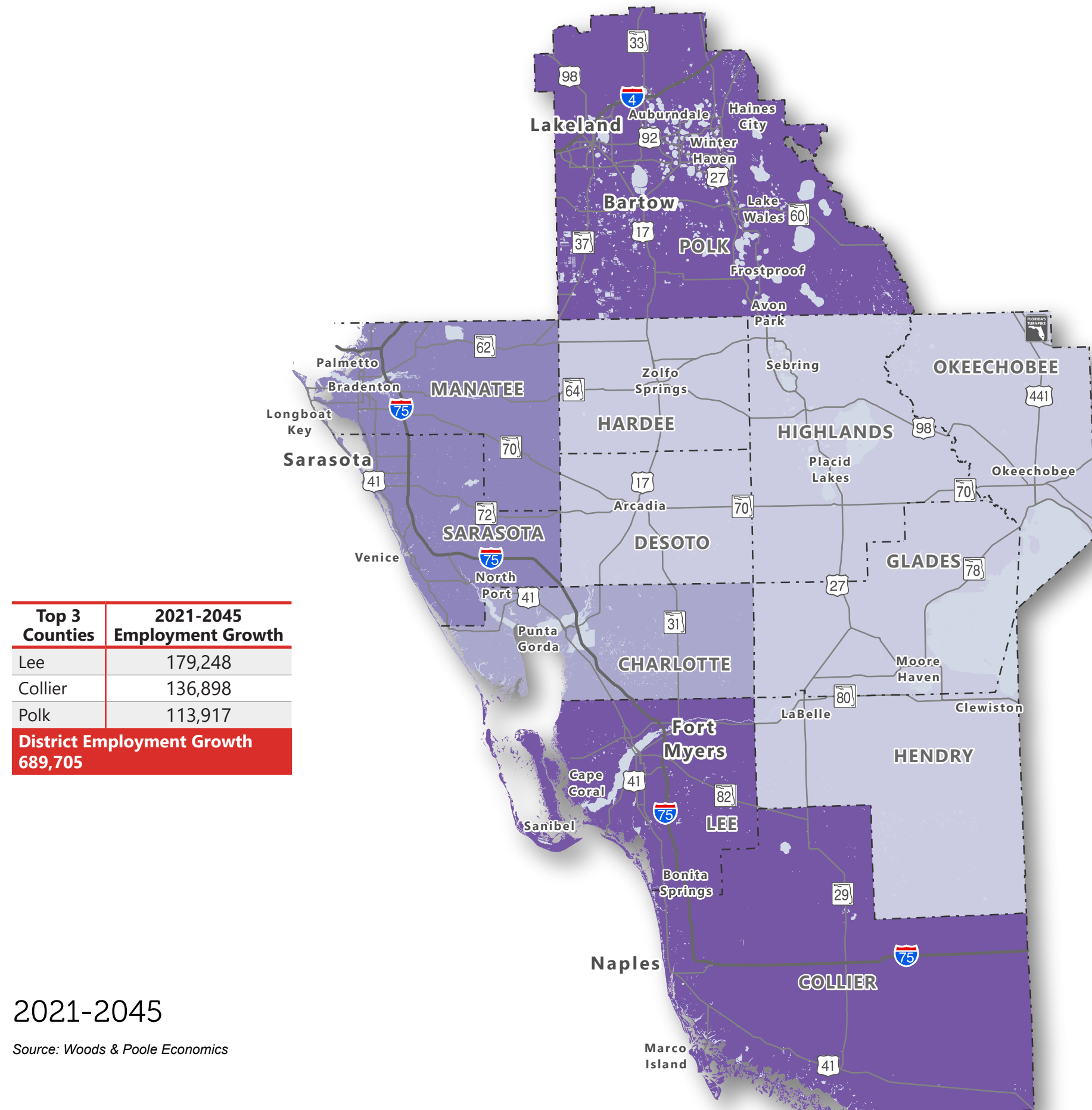

Top 3 Counties	2021-2045 Employment Growth
Lee	179,248
Collier	136,898
Polk	113,917
<b>District Employment Growth 689,705</b>	

## 2021-2045

Source: Woods & Poole Economics

# DISTRICT ONE

EMPLOYMENT PERCENTAGE GROWTH

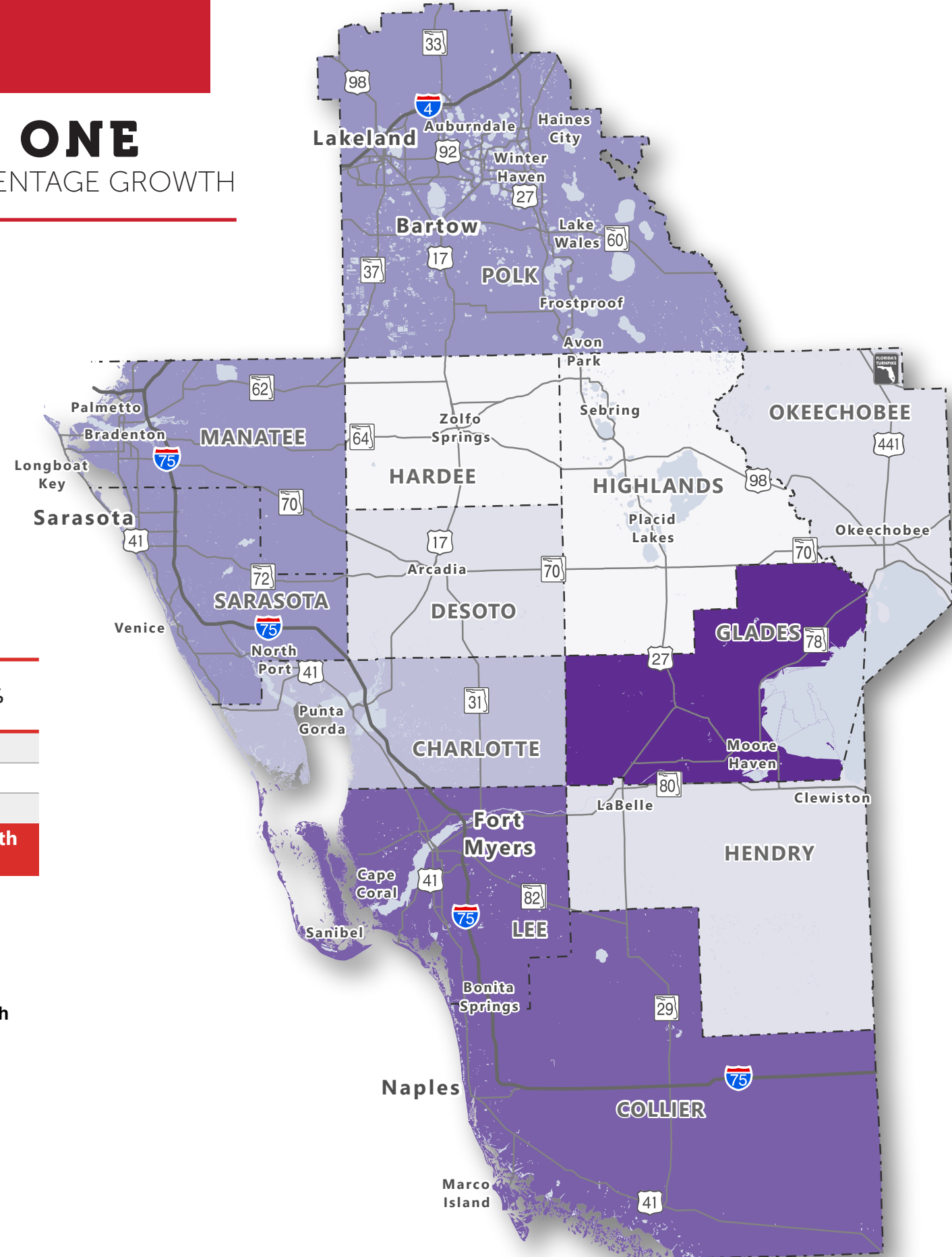

Top 3 Counties	2010-2021 Employment % Growth
Glades	51.81%
Lee	42.38%
Collier	40.83%
<b>District Employment % Growth 33.92%</b>	

## 2010-2021

### Employment Percentage Growth

- < 10%
- 10 - 20%
- 20 - 30%
- 30 - 40%
- 40 - 50%
- > 50%

Source: Bureau of Economic Analysis

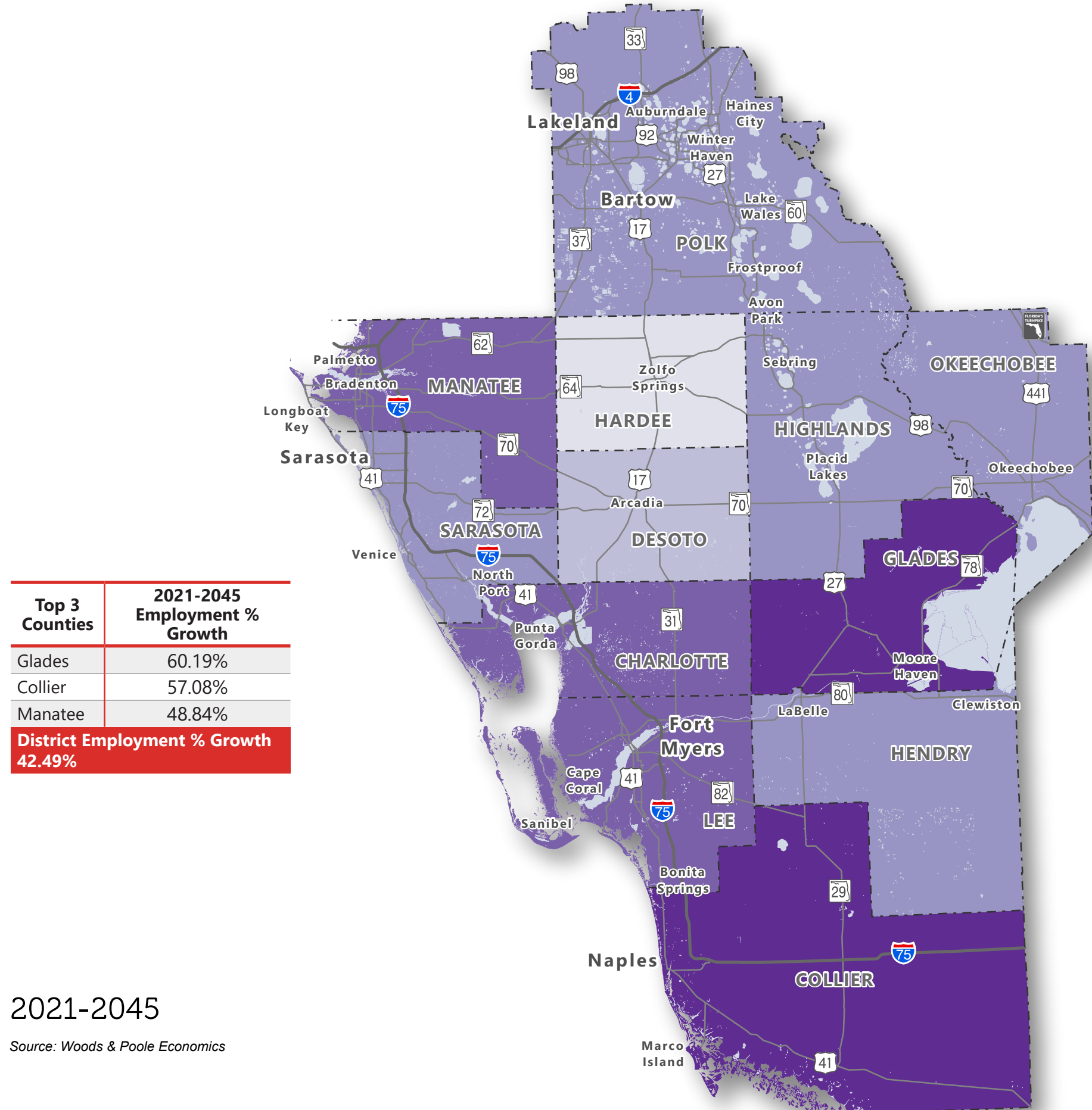

Top 3 Counties	2021-2045 Employment % Growth
Glades	60.19%
Collier	57.08%
Manatee	48.84%
<b>District Employment % Growth 42.49%</b>	

## 2021-2045

Source: Woods & Poole Economics

# DISTRICT TWO

## POPULATION GROWTH

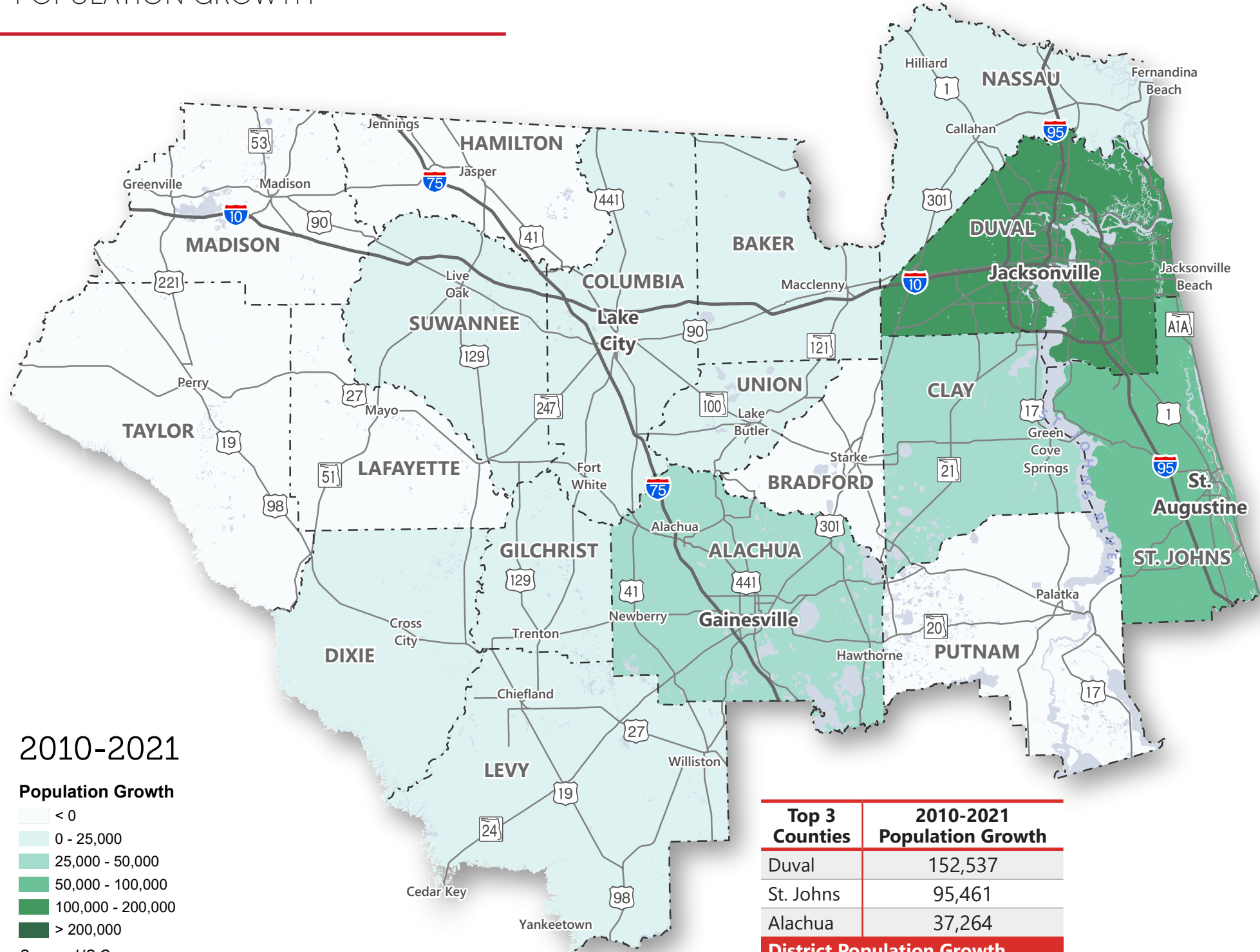

2010-2021

**Population Growth**

- < 0
- 0 - 25,000
- 25,000 - 50,000
- 50,000 - 100,000
- 100,000 - 200,000
- > 200,000

Source: US Census



Top 3 Counties	2010-2021 Population Growth
Duval	152,537
St. Johns	95,461
Alachua	37,264
<b>District Population Growth 339,742</b>	

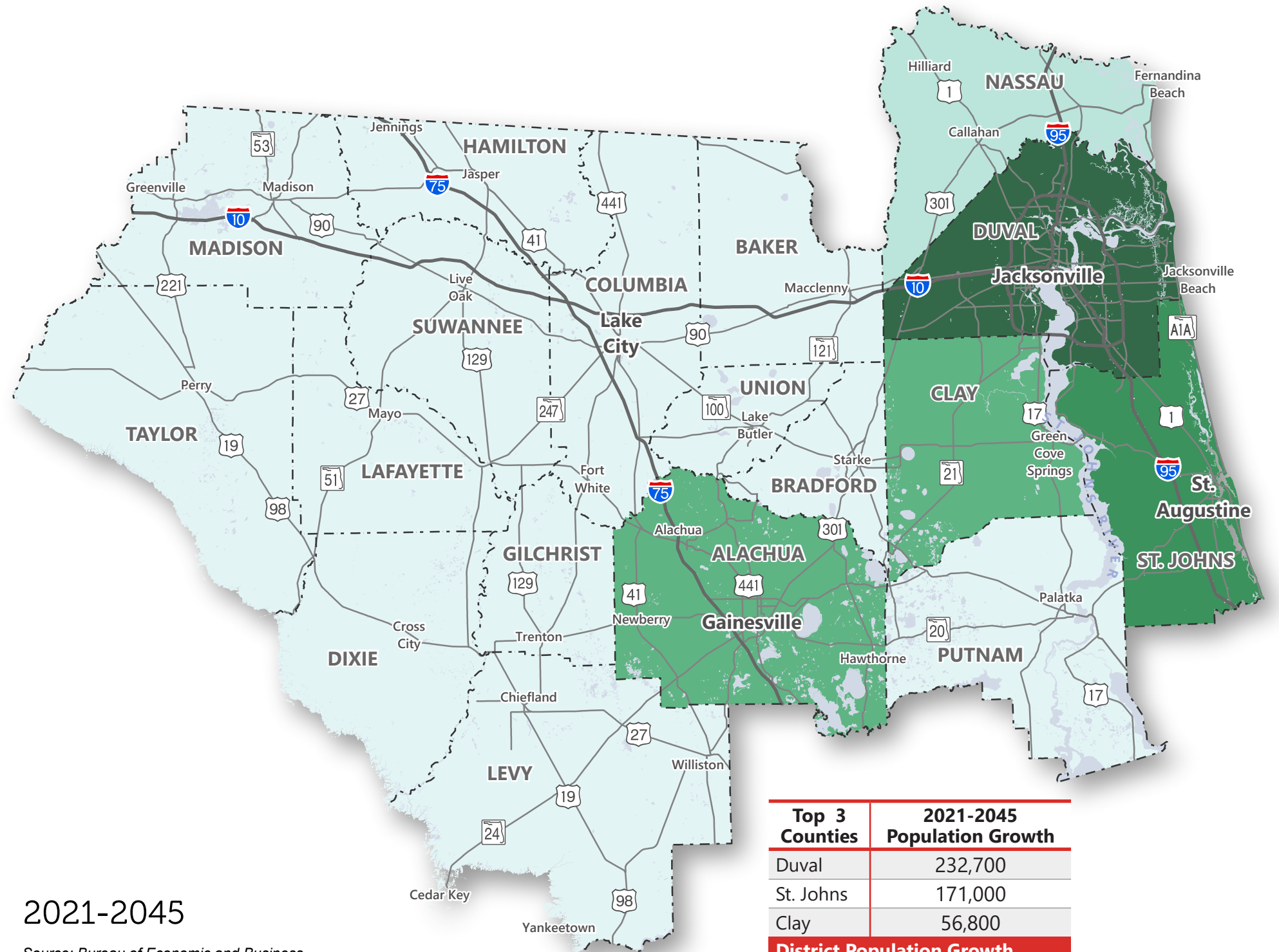

2021-2045

Source: Bureau of Economic and Business Research – Medium Projection

Top 3 Counties	2021-2045 Population Growth
Duval	232,700
St. Johns	171,000
Clay	56,800
<b>District Population Growth 585,200</b>	

# DISTRICT TWO

POPULATION PERCENTAGE GROWTH

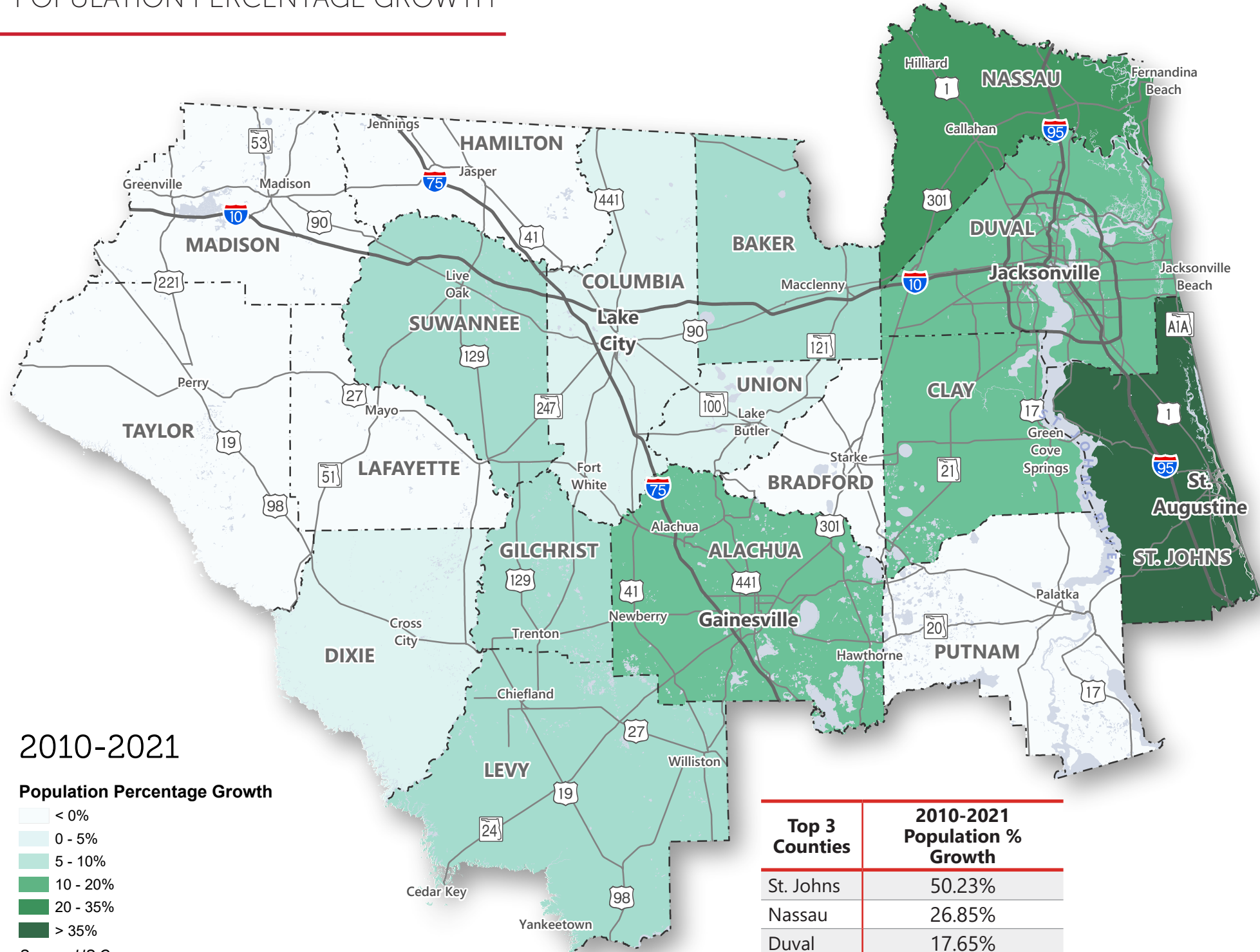

2010-2021

Population Percentage Growth

- < 0%
- 0 - 5%
- 5 - 10%
- 10 - 20%
- 20 - 35%
- > 35%

Source: US Census



Top 3 Counties	2010-2021 Population % Growth
St. Johns	50.23%
Nassau	26.85%
Duval	17.65%
<b>District Population % Growth 17.33%</b>	

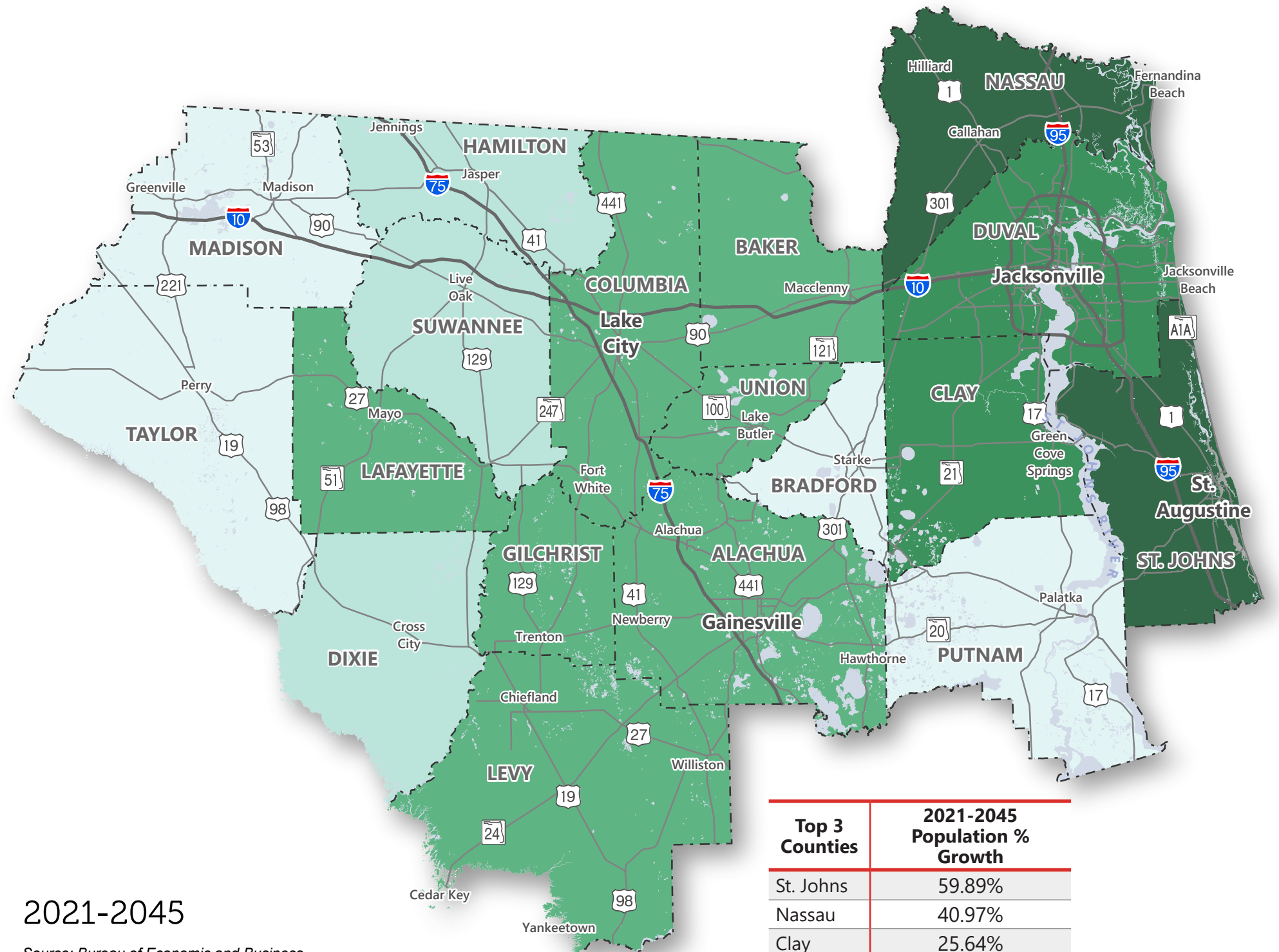

2021-2045

Source: Bureau of Economic and Business Research – Medium Projection

Top 3 Counties	2021-2045 Population % Growth
St. Johns	59.89%
Nassau	40.97%
Clay	25.64%
<b>District Population % Growth 25.45%</b>	

# DISTRICT TWO

## EMPLOYMENT GROWTH

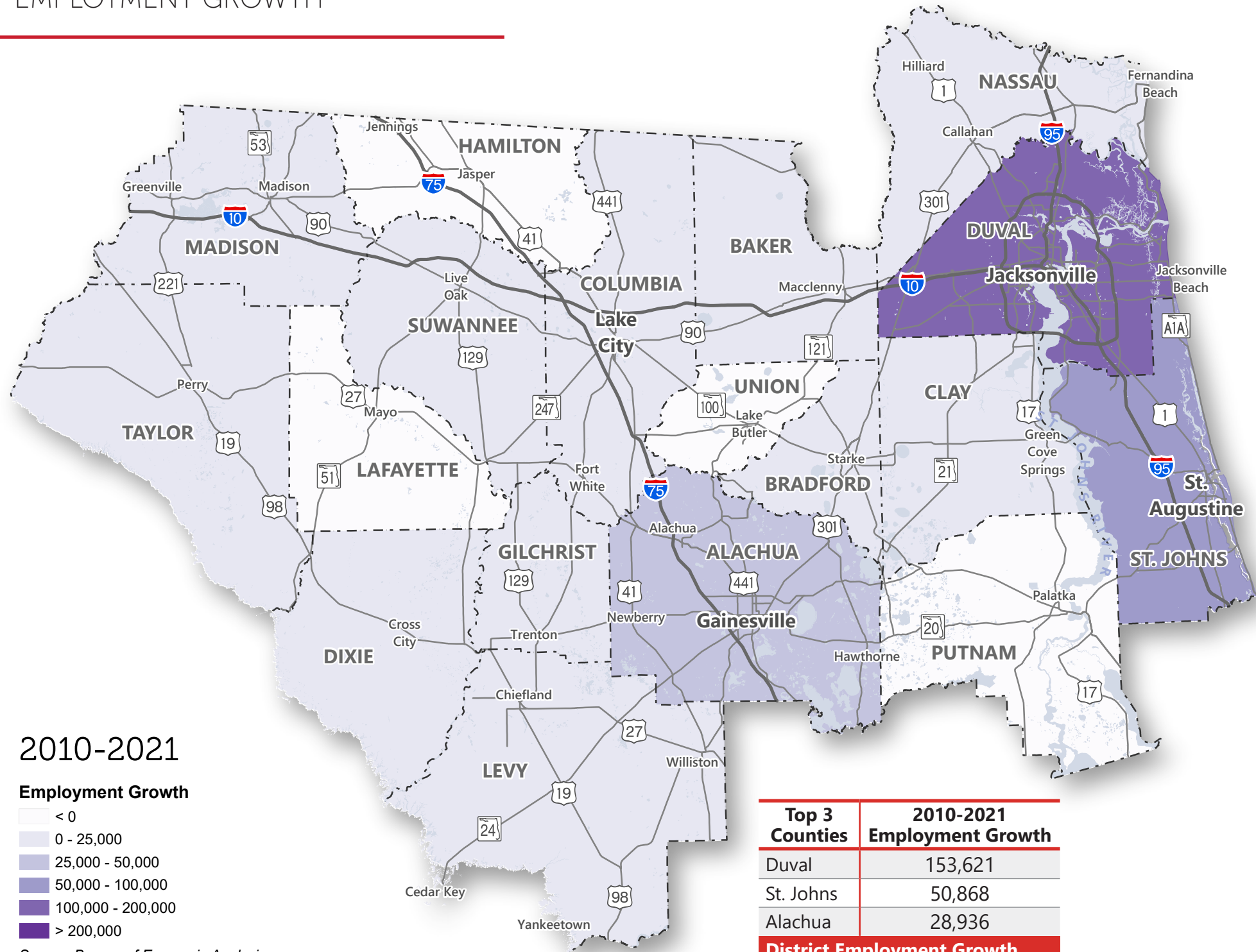

2010-2021

**Employment Growth**

- < 0
- 0 - 25,000
- 25,000 - 50,000
- 50,000 - 100,000
- 100,000 - 200,000
- > 200,000

Source: Bureau of Economic Analysis



Top 3 Counties	2010-2021 Employment Growth
Duval	153,621
St. Johns	50,868
Alachua	28,936
<b>District Employment Growth 278,528</b>	

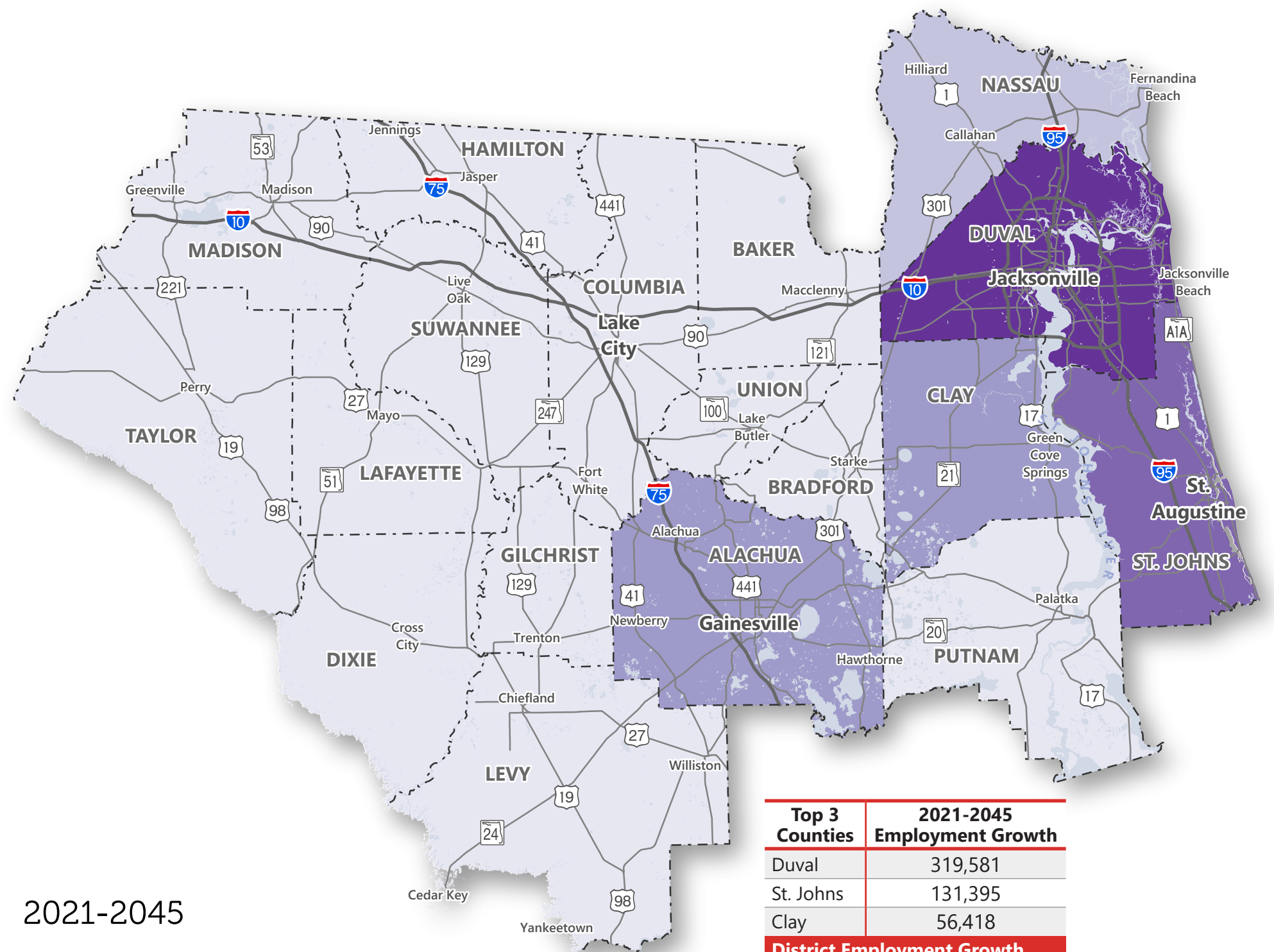

2021-2045

Source: Woods & Poole Economics

Top 3 Counties	2021-2045 Employment Growth
Duval	319,581
St. Johns	131,395
Clay	56,418
<b>District Employment Growth 622,303</b>	

# DISTRICT TWO

EMPLOYMENT PERCENTAGE GROWTH

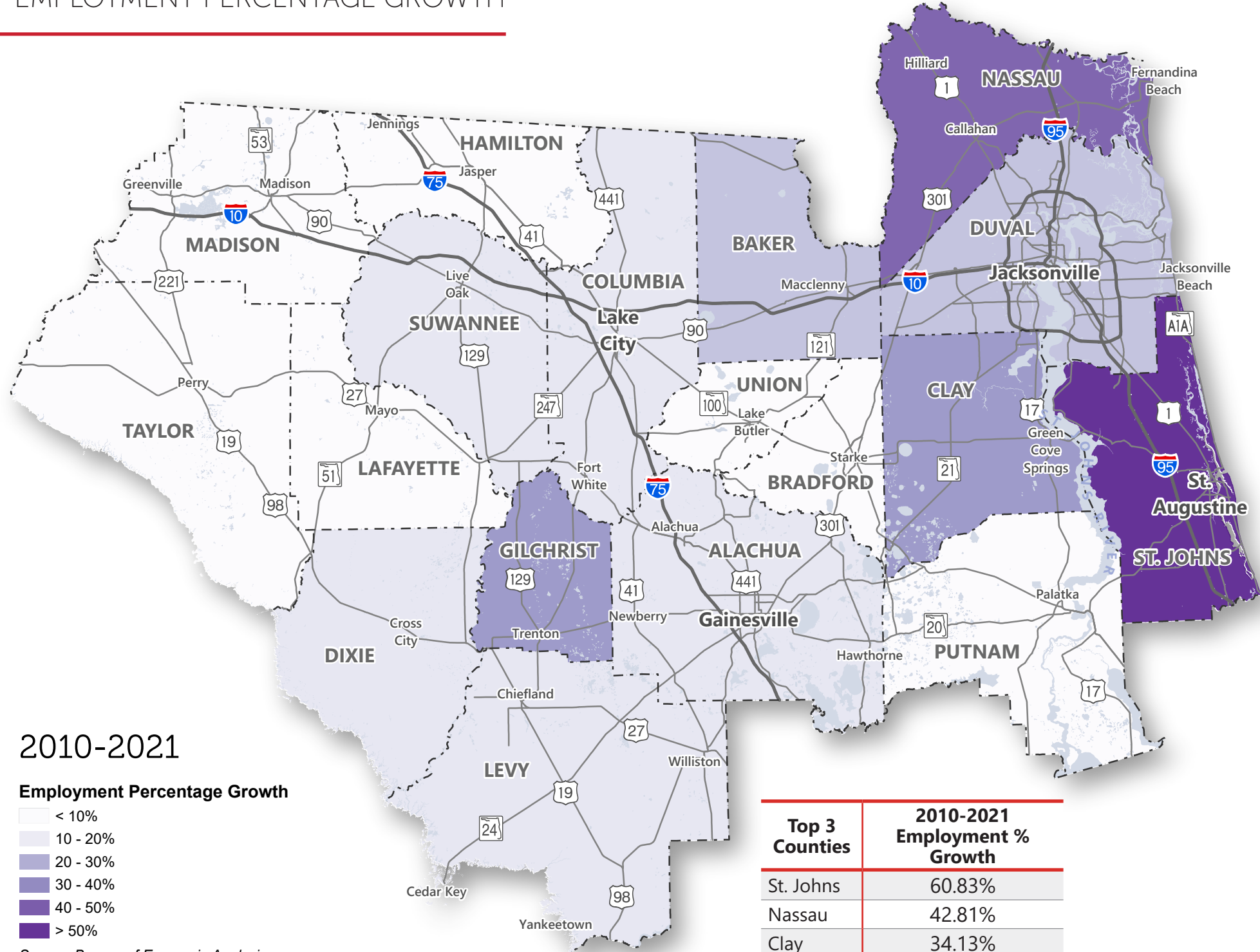

2010-2021

Employment Percentage Growth

- < 10%
- 10 - 20%
- 20 - 30%
- 30 - 40%
- 40 - 50%
- > 50%

Source: Bureau of Economic Analysis



Top 3 Counties	2010-2021 Employment % Growth
St. Johns	60.83%
Nassau	42.81%
Clay	34.13%
<b>District Employment % Growth 27.13%</b>	

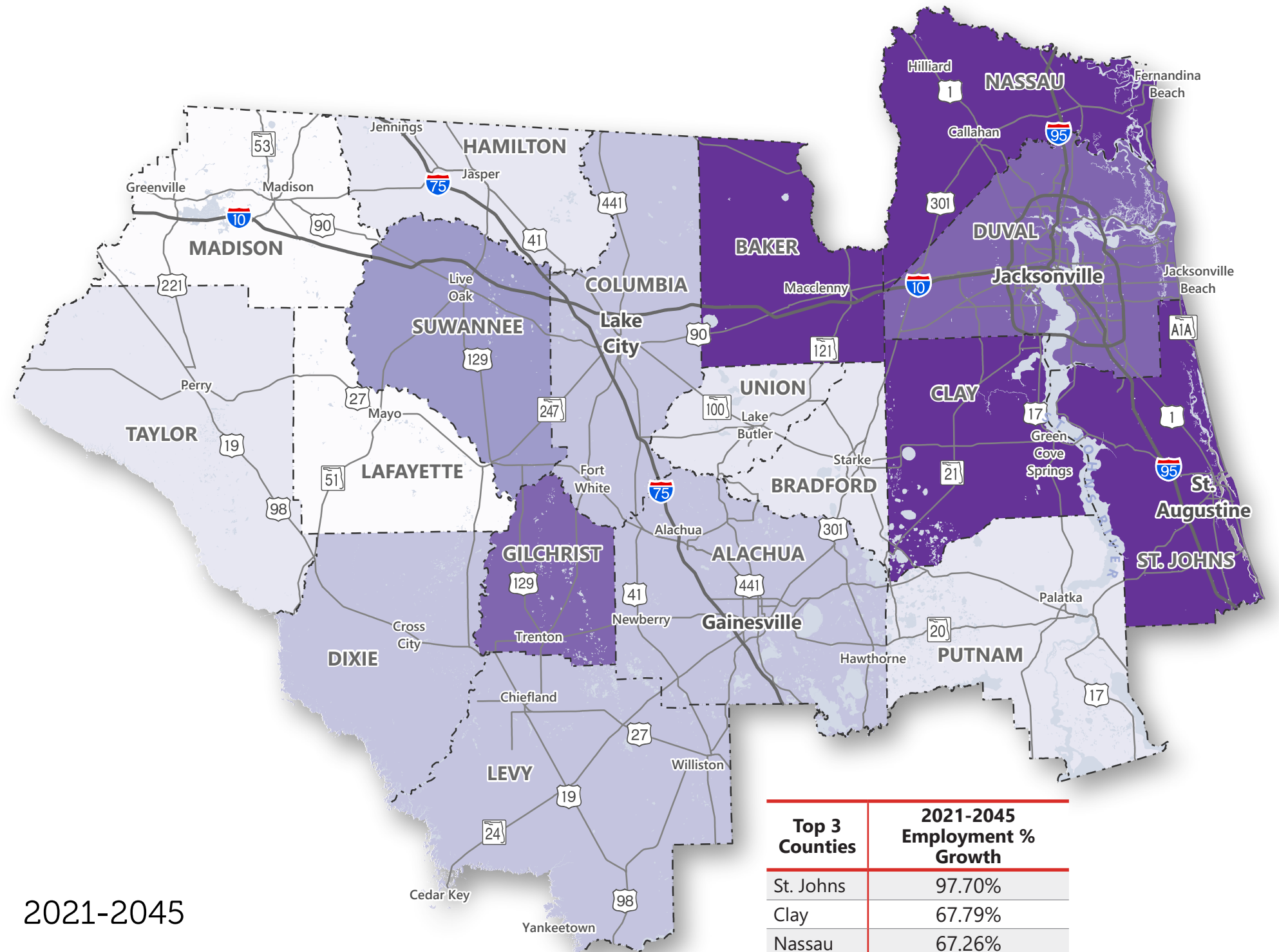

2021-2045

Source: Woods & Poole Economics

Top 3 Counties	2021-2045 Employment % Growth
St. Johns	97.70%
Clay	67.79%
Nassau	67.26%
<b>District Employment % Growth 47.68%</b>	

# DISTRICT THREE

## POPULATION GROWTH

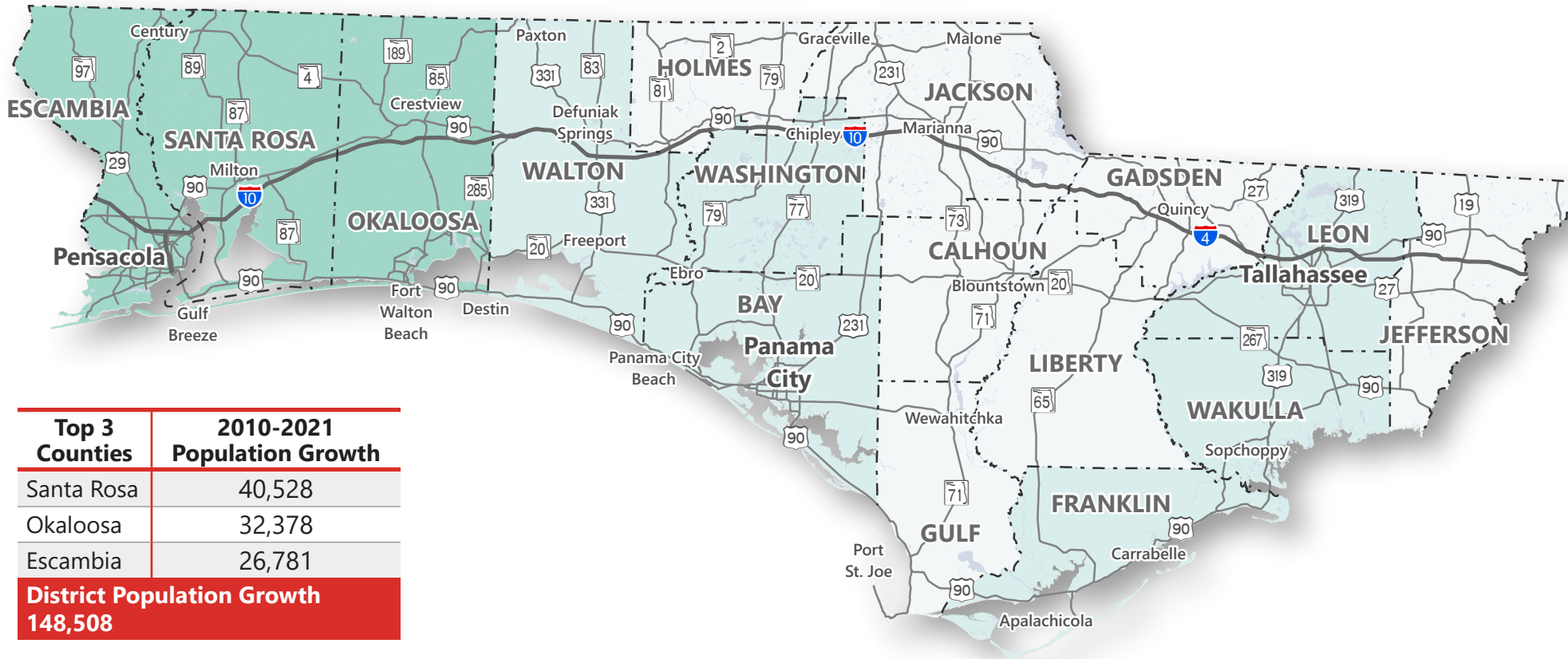

### 2010-2021

#### Population Growth

- < 0
- 0 - 25,000
- 25,000 - 50,000
- 50,000 - 100,000
- 100,000 - 200,000
- > 200,000

Source: US Census

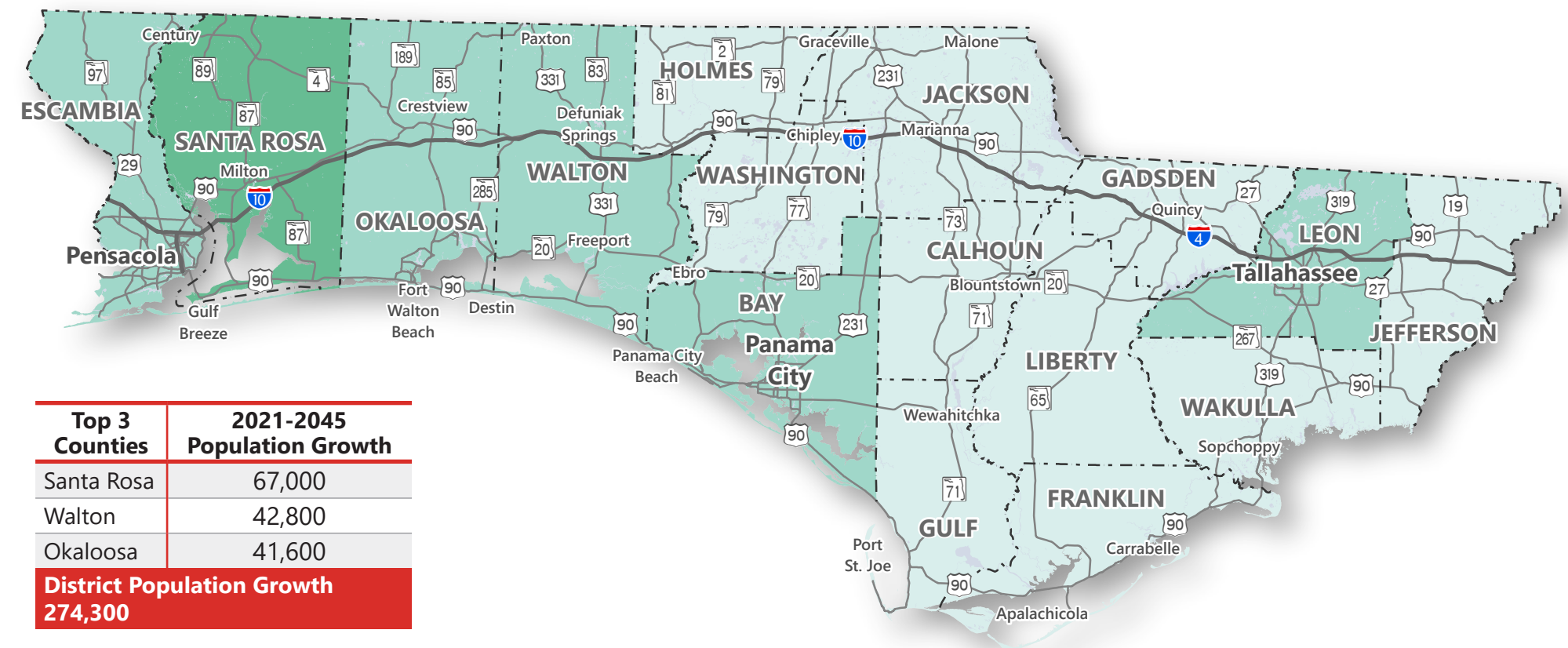

### 2021-2045

Source: Bureau of Economic and Business Research – Medium Projection

# DISTRICT THREE

## POPULATION PERCENTAGE GROWTH

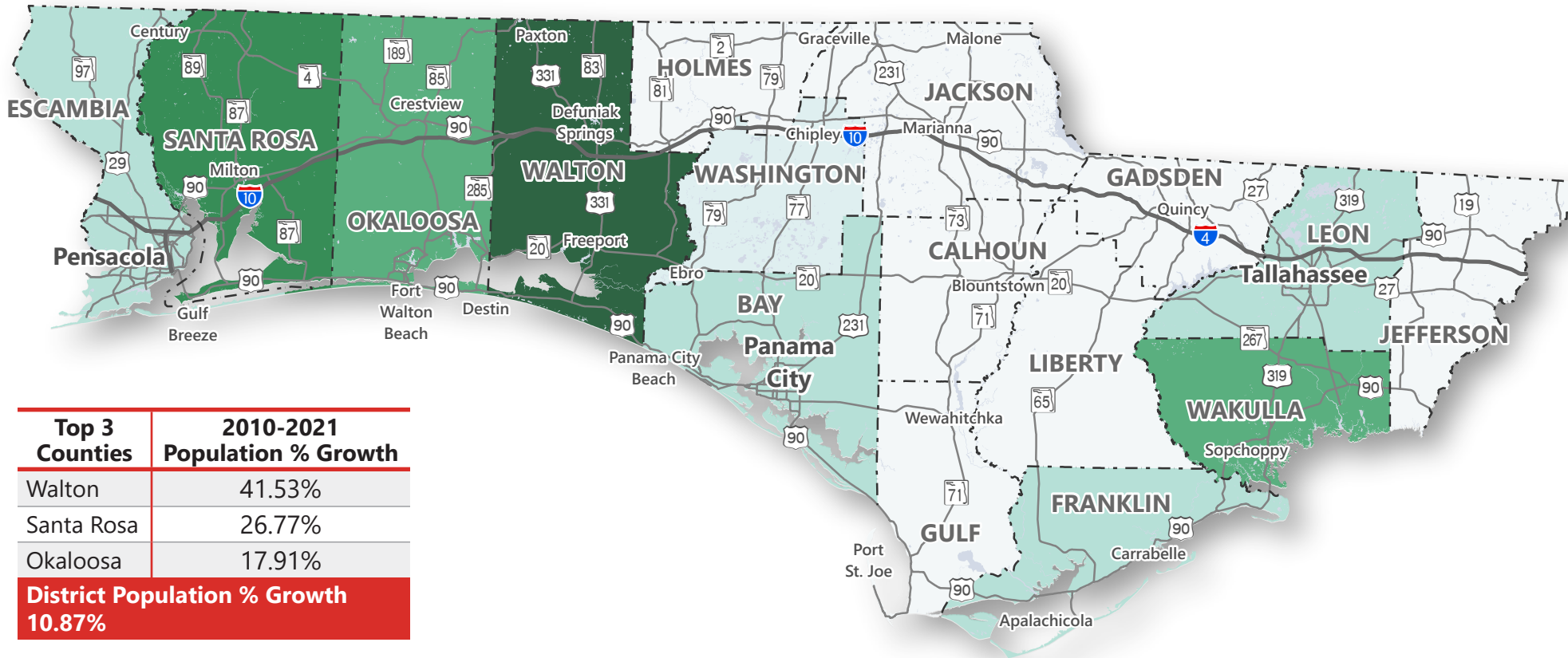

### 2010-2021

#### Population Percentage Growth

- < 0%
- 0 - 5%
- 5 - 10%
- 10 - 20%
- 20 - 35%
- > 35%

Source: US Census

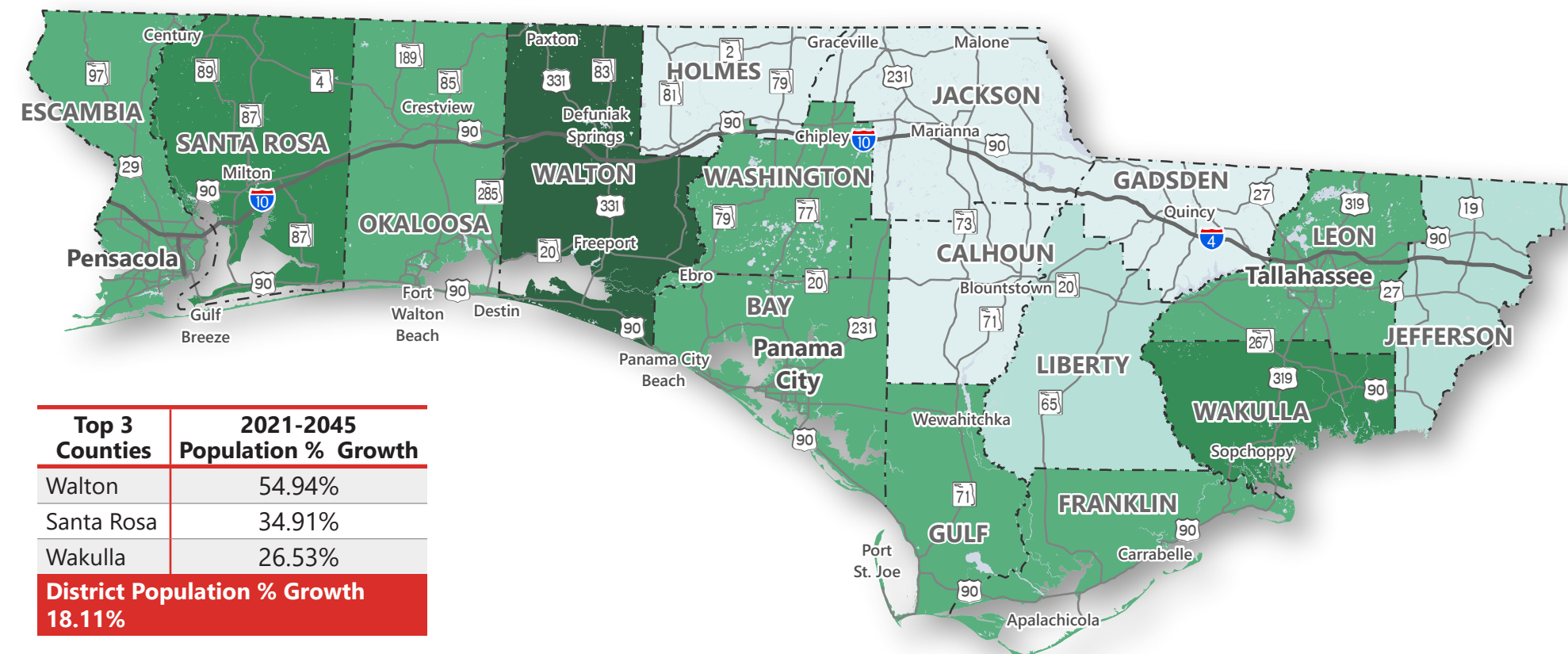

### 2021-2045

Source: Bureau of Economic and Business Research – Medium Projection



# DISTRICT THREE

## EMPLOYMENT GROWTH



### 2010-2021

#### Employment Growth

- < 0
- 0 - 25,000
- 25,000 - 50,000
- 50,000 - 100,000
- 100,000 - 200,000
- > 200,000

Source: Bureau of Economic Analysis

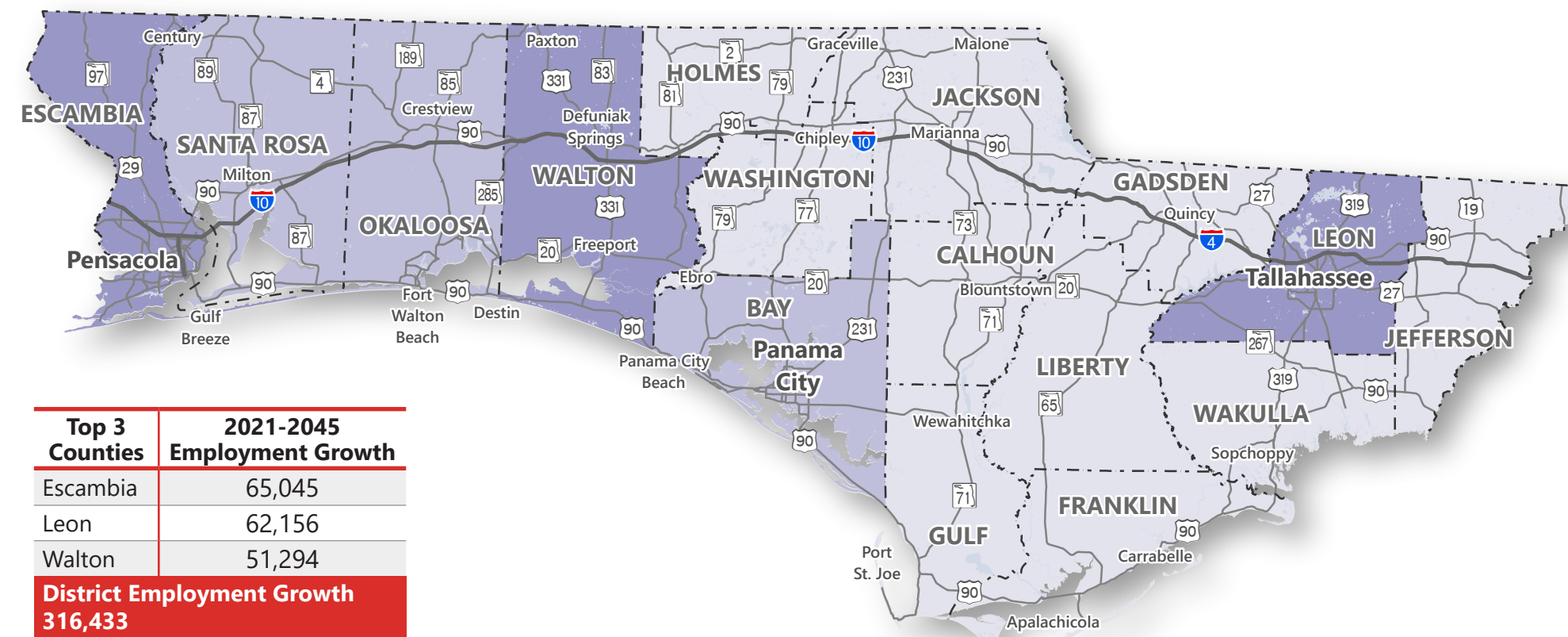

### 2021-2045

Source: Woods & Poole Economics

# DISTRICT THREE

## EMPLOYMENT PERCENTAGE GROWTH

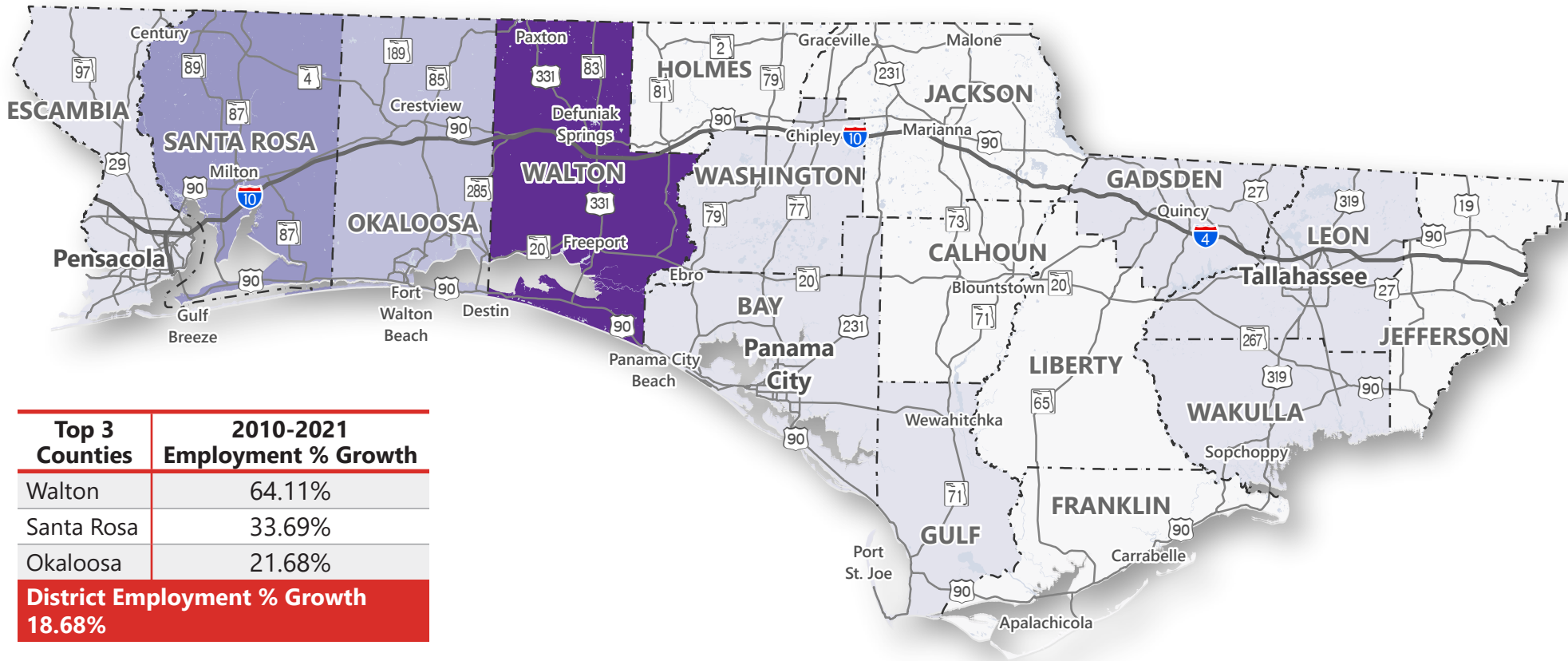

### 2010-2021

#### Employment Percentage Growth

- < 10%
- 10 - 20%
- 20 - 30%
- 30 - 40%
- 40 - 50%
- > 50%

Source: Bureau of Economic Analysis

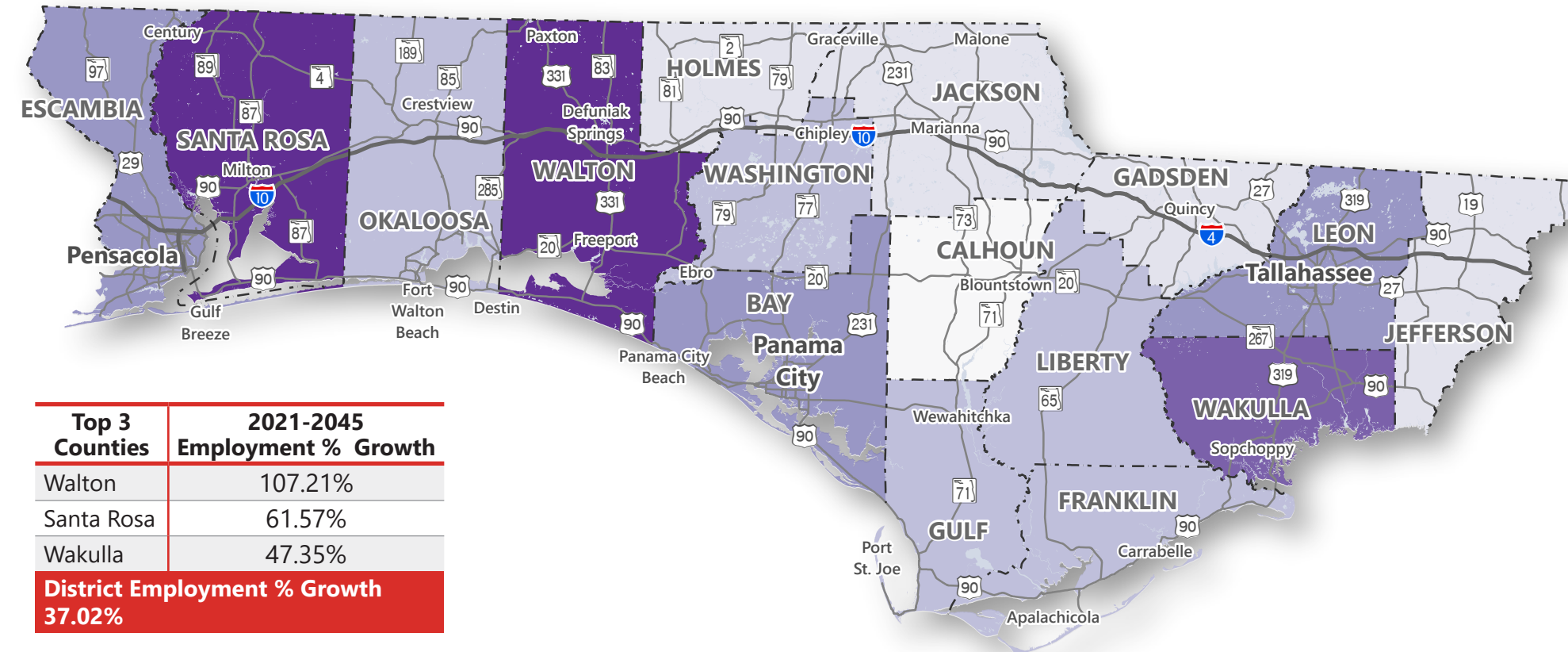

### 2021-2045

Source: Woods & Poole Economics

# DISTRICT FOUR

## POPULATION GROWTH

Top 3 Counties	2010-2021 Population Growth
Broward	207,334
Palm Beach	182,366
St. Lucie	62,311
<b>District Population Growth</b>	
<b>488,365</b>	

### 2010-2021

#### Population Growth

- < 0
- 0 - 25,000
- 25,000 - 50,000
- 50,000 - 100,000
- 100,000 - 200,000
- > 200,000

Source: US Census

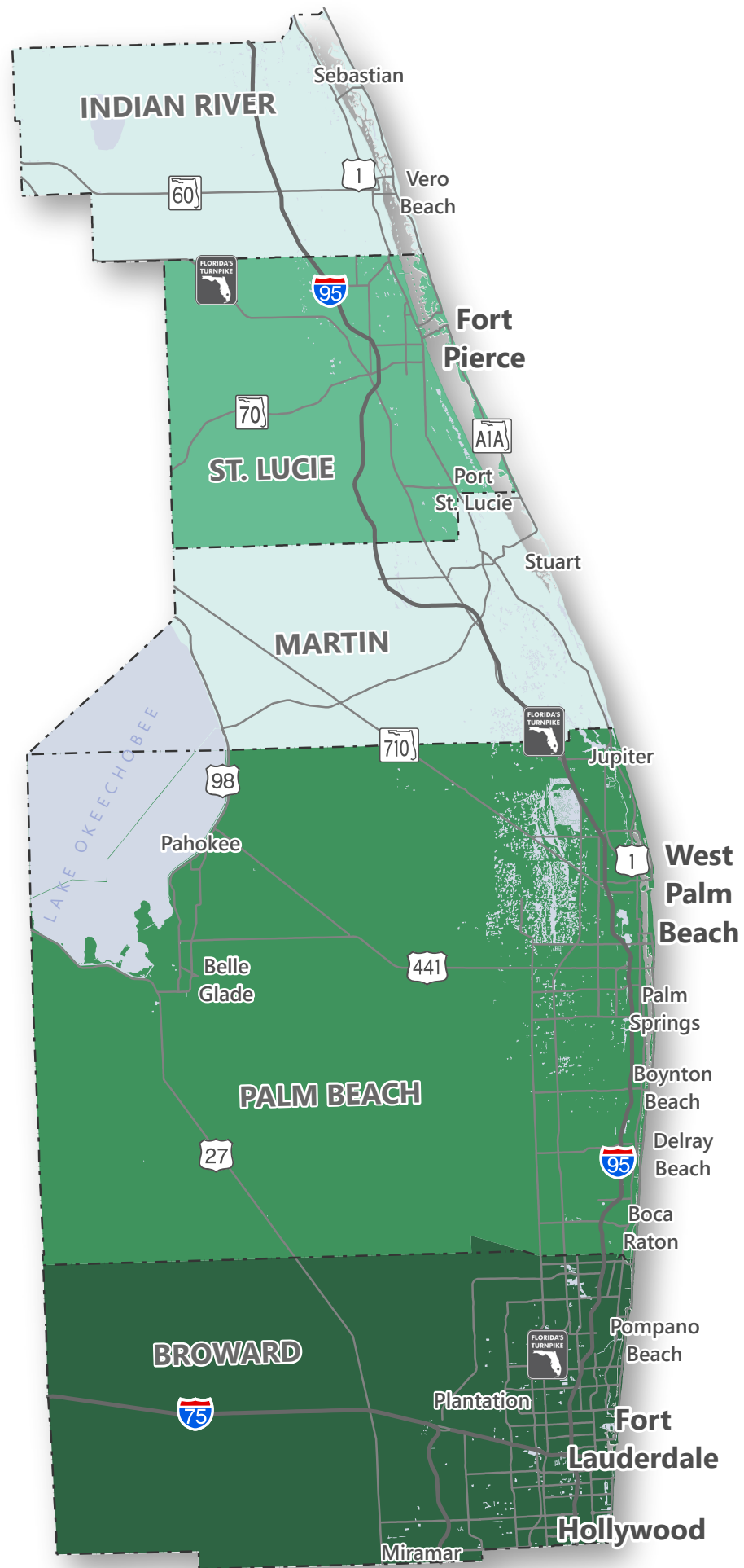

Top 3 Counties	2021-2045 Population Growth
Palm Beach	289,800
Broward	277,700
St. Lucie	129,600
<b>District Population Growth</b>	
<b>759,500</b>	

### 2021-2045

Source: Bureau of Economic and Business Research – Medium Projection

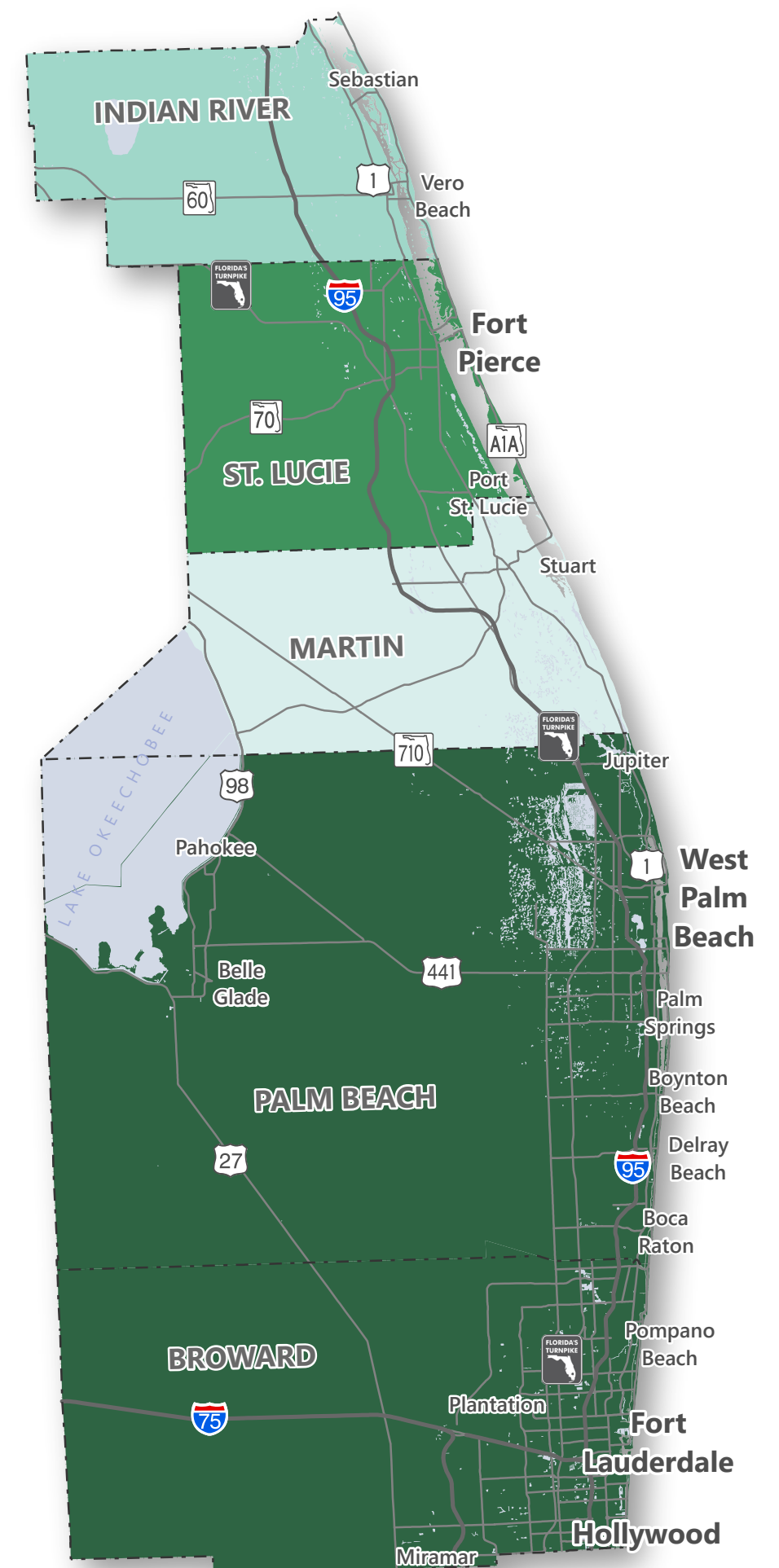

# DISTRICT FOUR

## POPULATION PERCENTAGE GROWTH

Top 3 Counties	2010-2021 Population % Growth
St. Lucie	22.43%
Indian River	17.15%
Palm Beach	13.81%
<b>District Population % Growth 13.45%</b>	

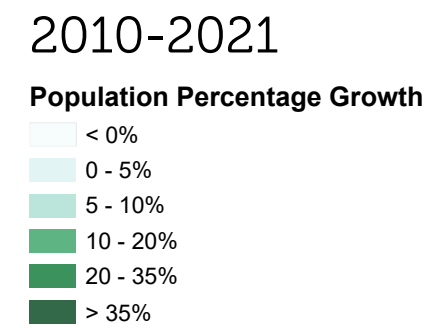

Source: US Census

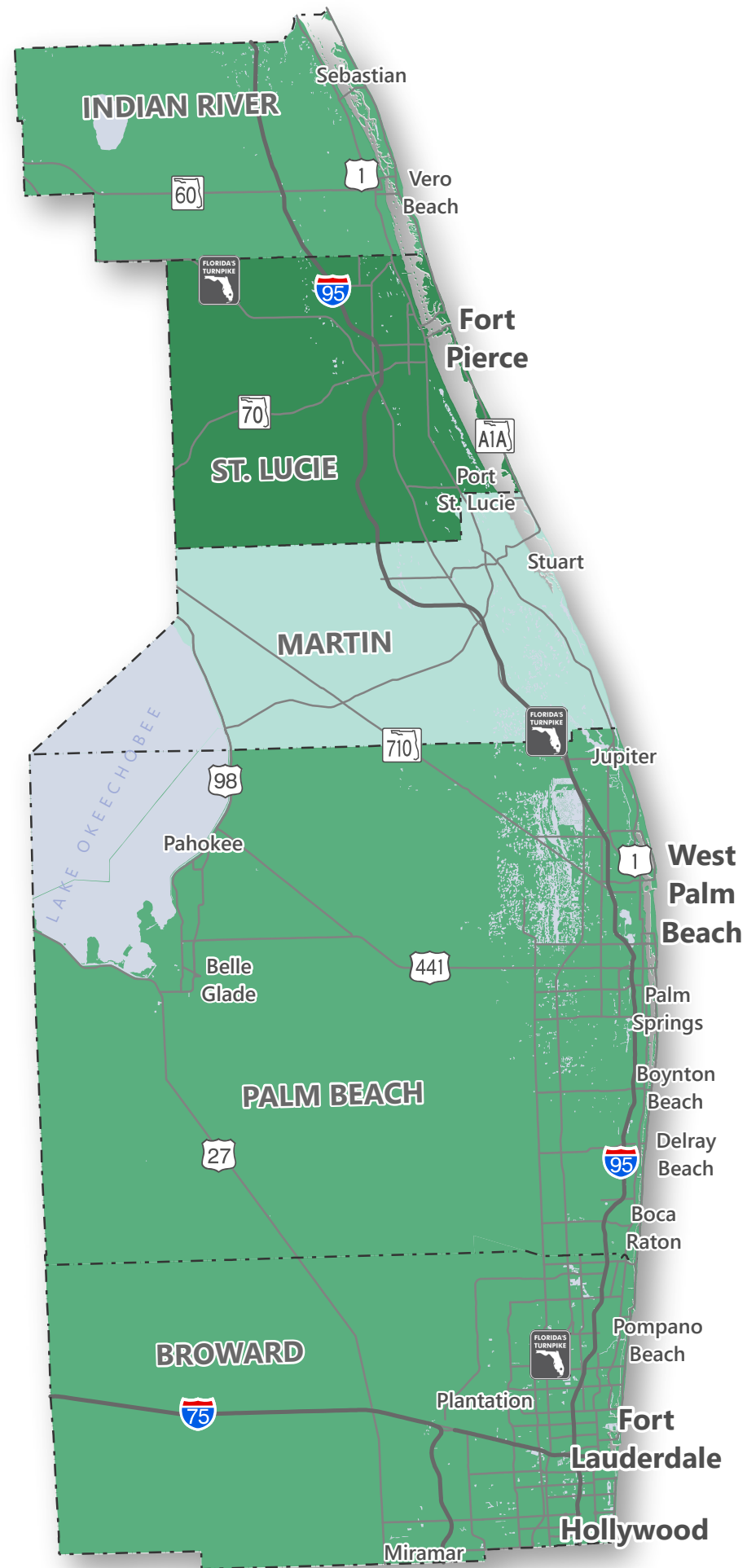

Top 3 Counties	2021-2045 Population % Growth
St. Lucie	38.11%
Indian River	24.80%
Palm Beach	19.29%
<b>District Population % Growth 18.44%</b>	

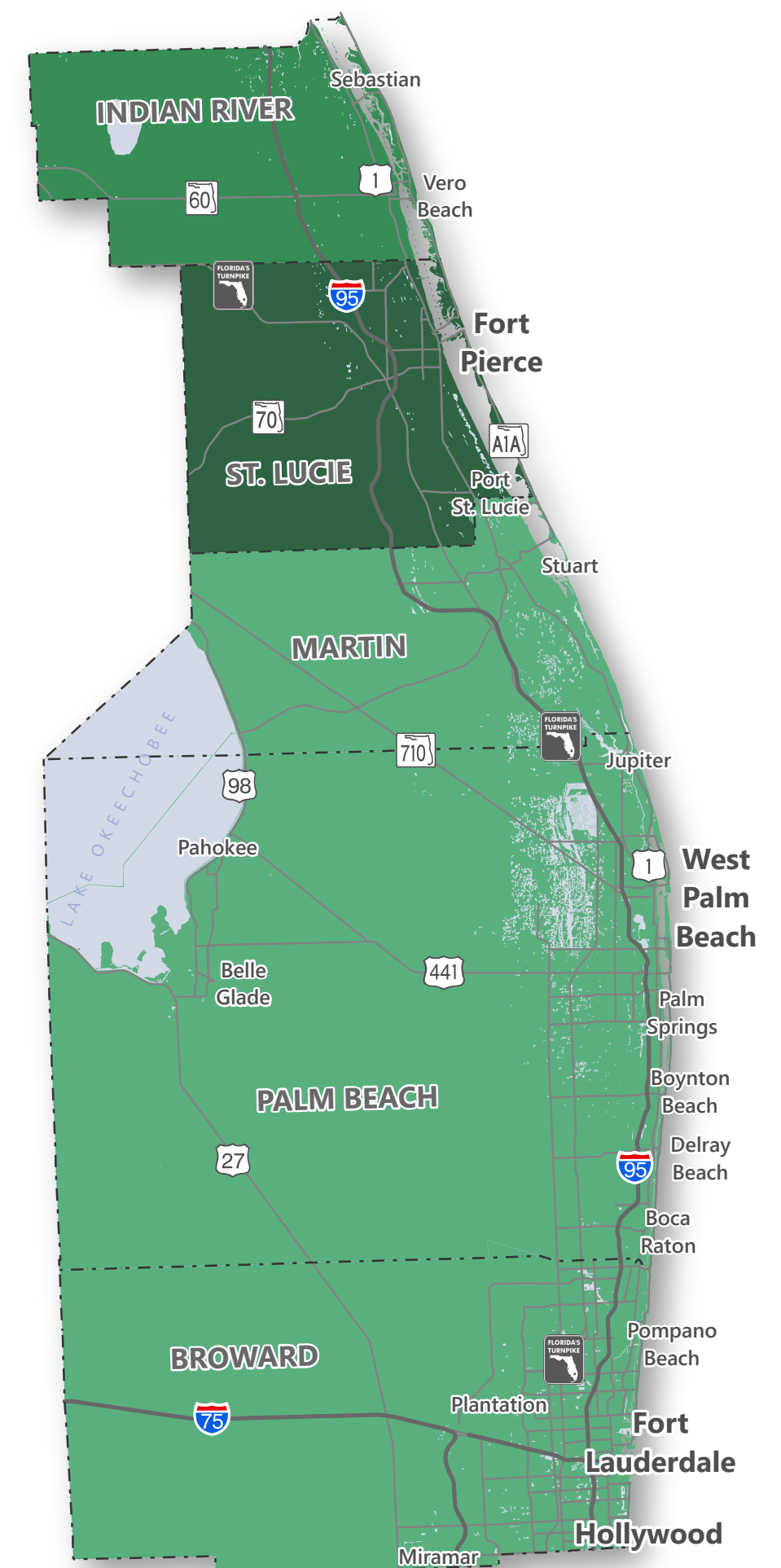
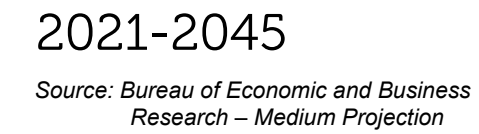



# DISTRICT FOUR

EMPLOYMENT GROWTH

Top 3 Counties	2010-2021 Employment Growth
Broward	315,979
Palm Beach	258,929
St. Lucie	36,952
<b>District Employment Growth 652,283</b>	

## 2010-2021

### Employment Growth

- < 0
- 0 - 25,000
- 25,000 - 50,000
- 50,000 - 100,000
- 100,000 - 200,000
- > 200,000

Source: Bureau of Economic Analysis

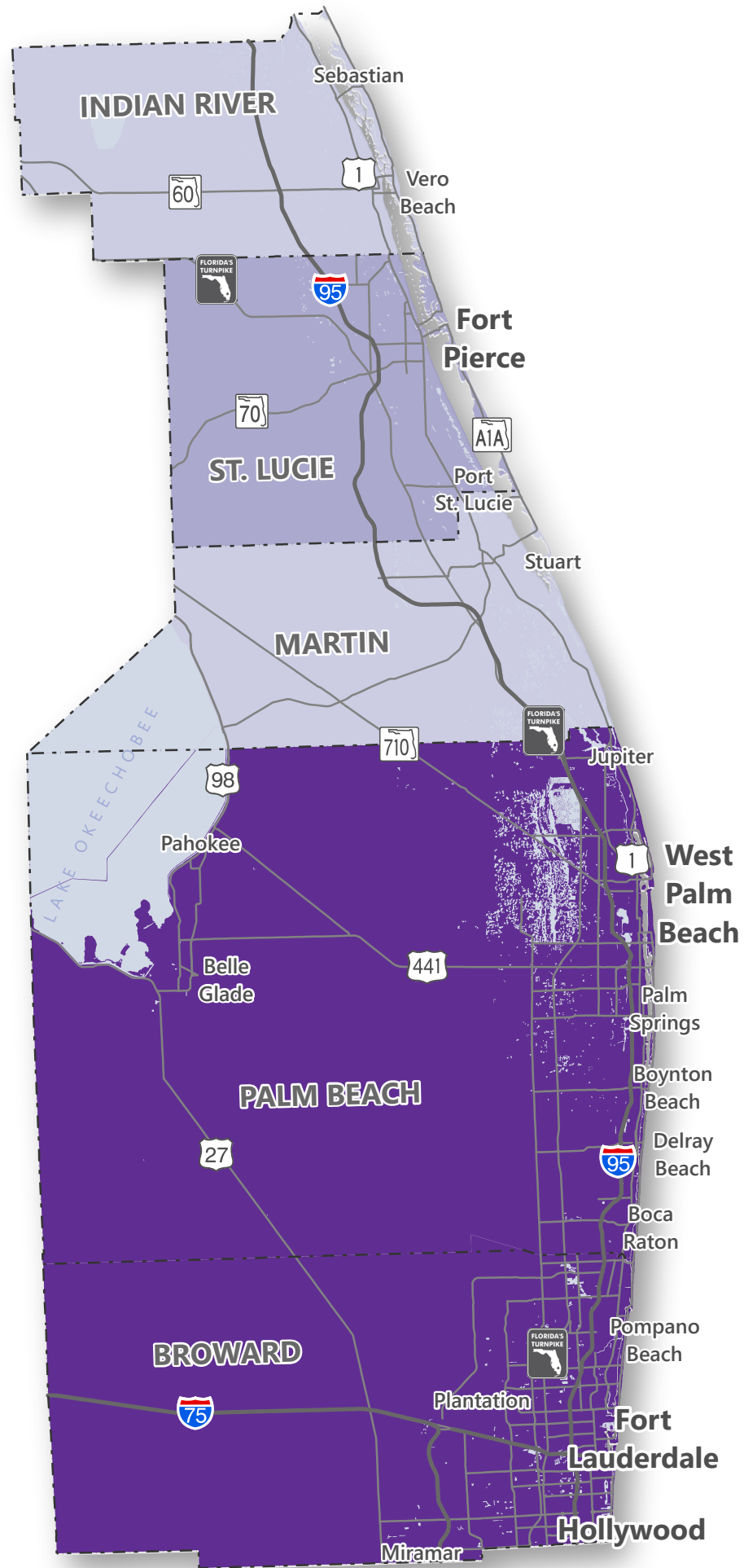

Top 3 Counties	2021-2045 Employment Growth
Broward	705,832
Palm Beach	617,457
St. Lucie	92,971
<b>District Employment Growth 1,512,204</b>	

## 2021-2045

Source: Woods & Poole Economics

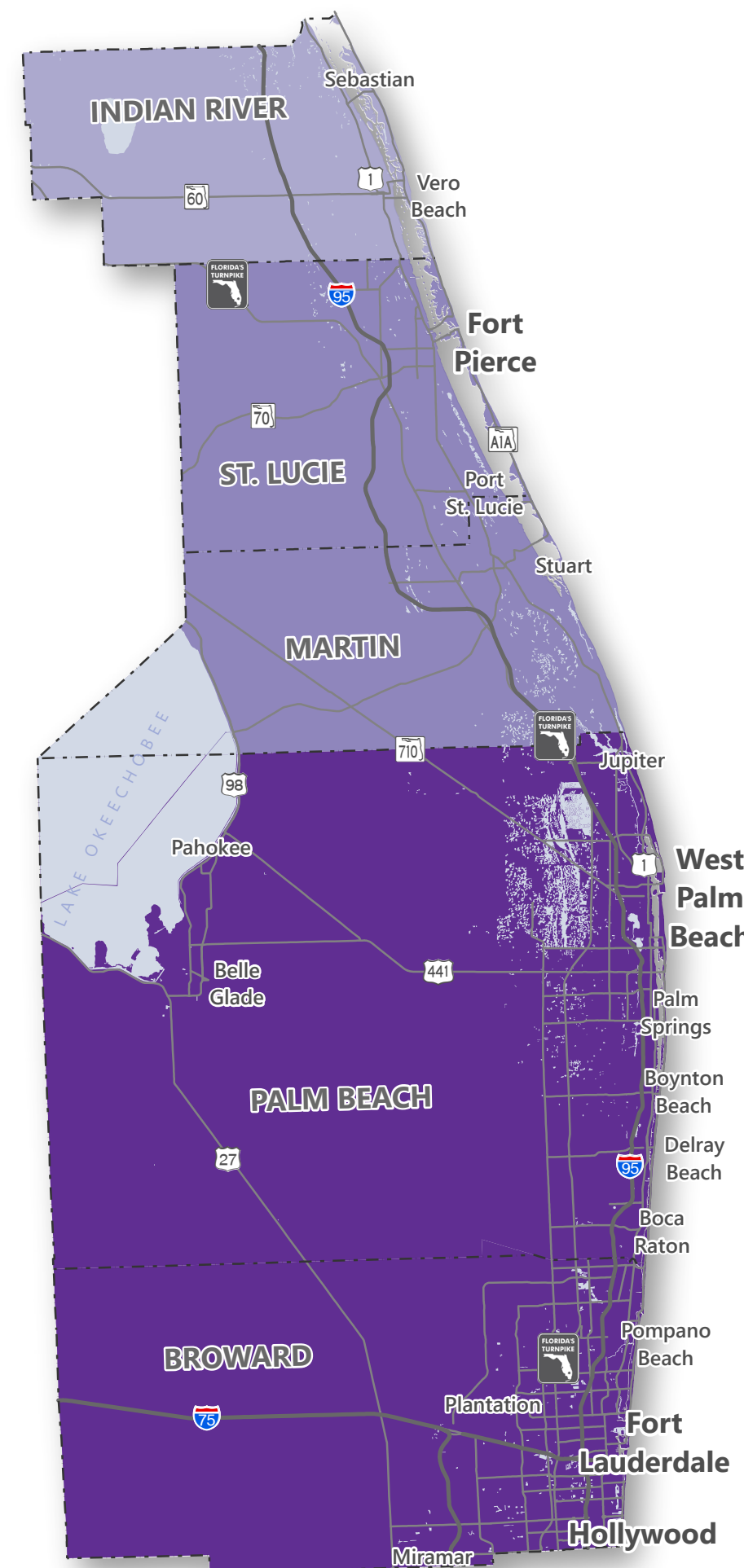

# DISTRICT FOUR

EMPLOYMENT PERCENTAGE GROWTH

Top 3 Counties	2010-2021 Employment % Growth
St. Lucie	38.77%
Palm Beach	35.28%
Broward	32.35%
<b>District Employment % Growth 33.36%</b>	

## 2010-2021 Employment Percentage Growth

- < 10%
- 10 - 20%
- 20 - 30%
- 30 - 40%
- 40 - 50%
- > 50%

Source: Bureau of Economic Analysis

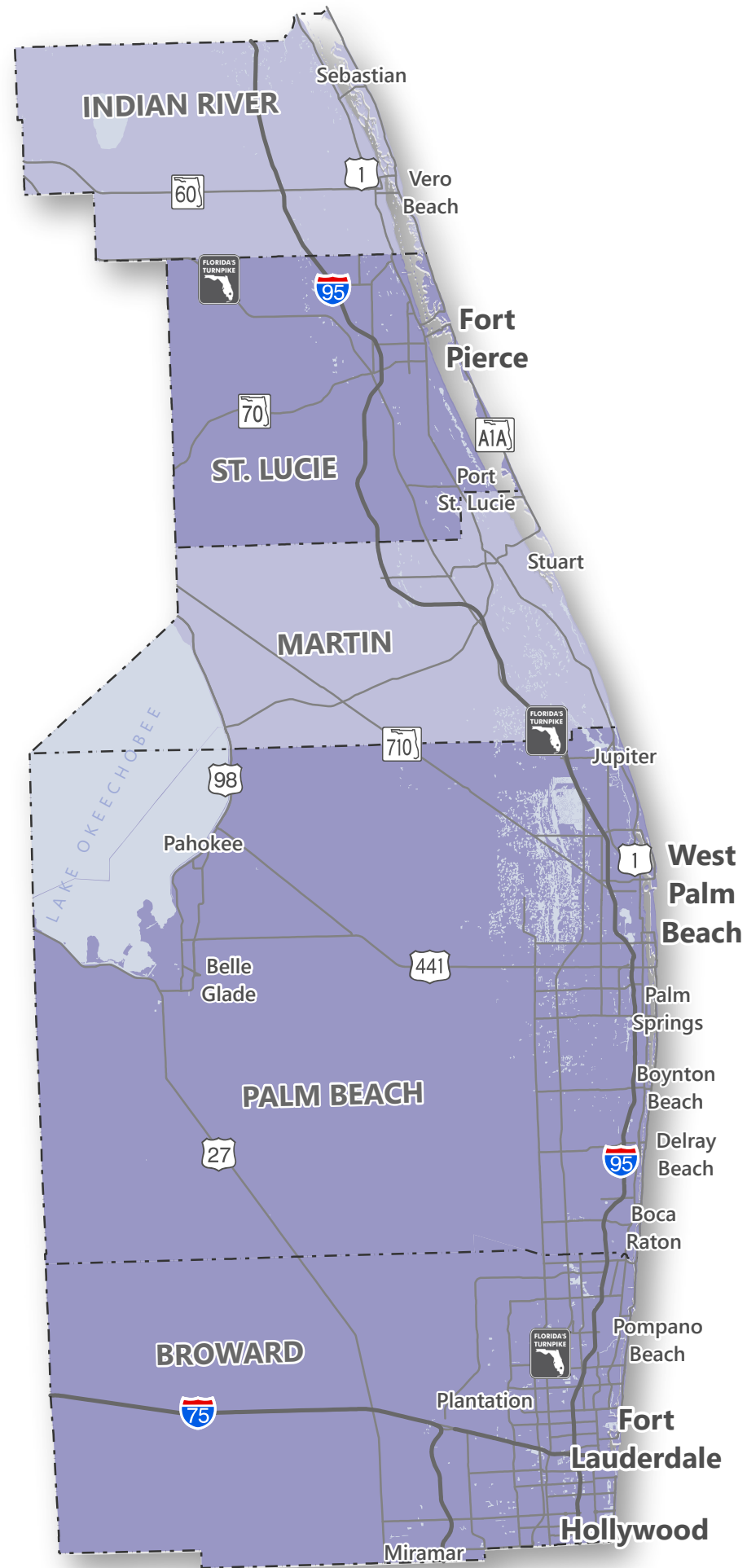

Top 3 Counties	2021-2045 Employment % Growth
St. Lucie	70.29%
Palm Beach	62.19%
Martin	56.22%
<b>District Employment % Growth 57.99%</b>	

## 2021-2045

Source: Woods & Poole Economics

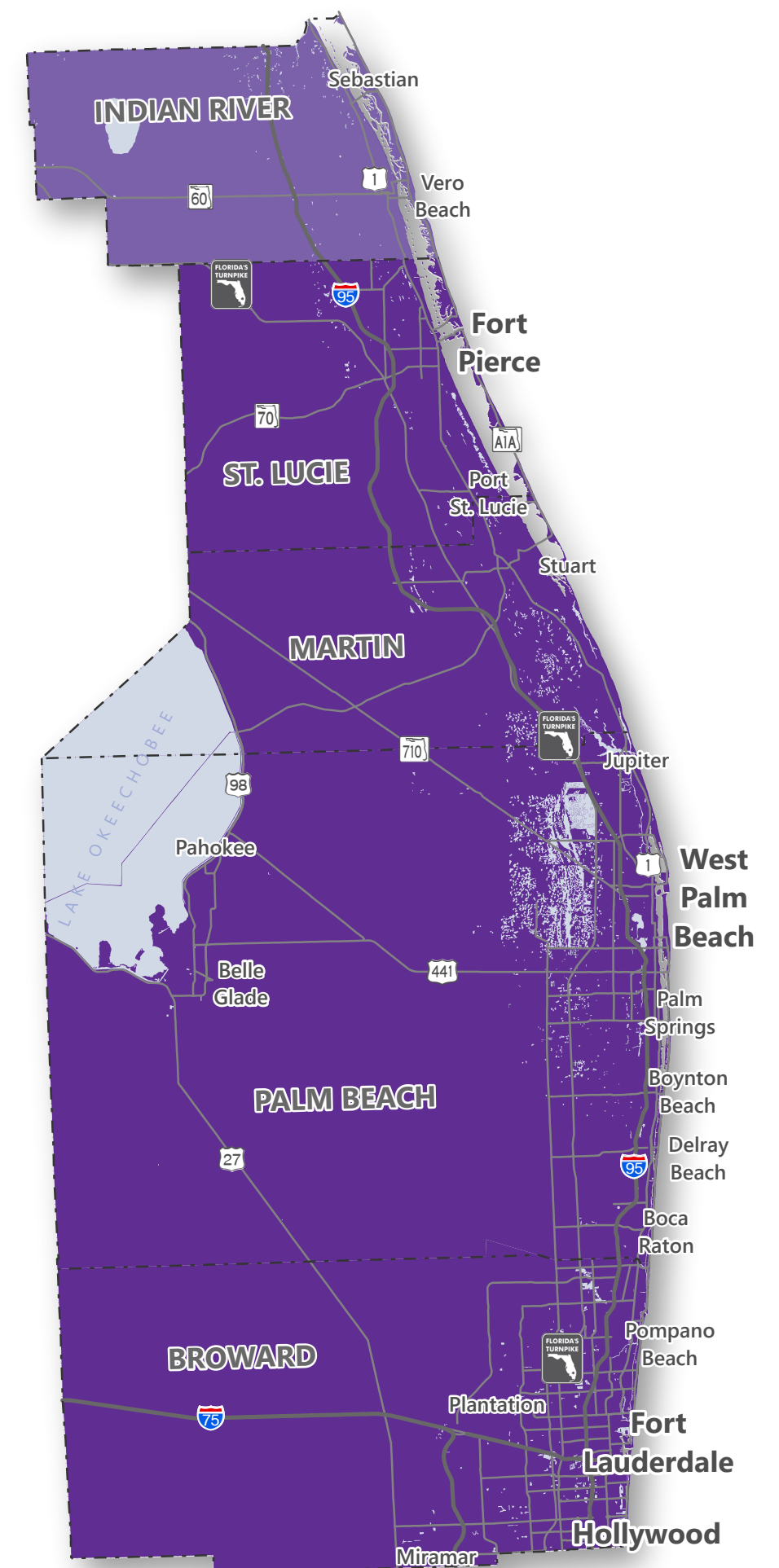

# DISTRICT FIVE

POPULATION GROWTH

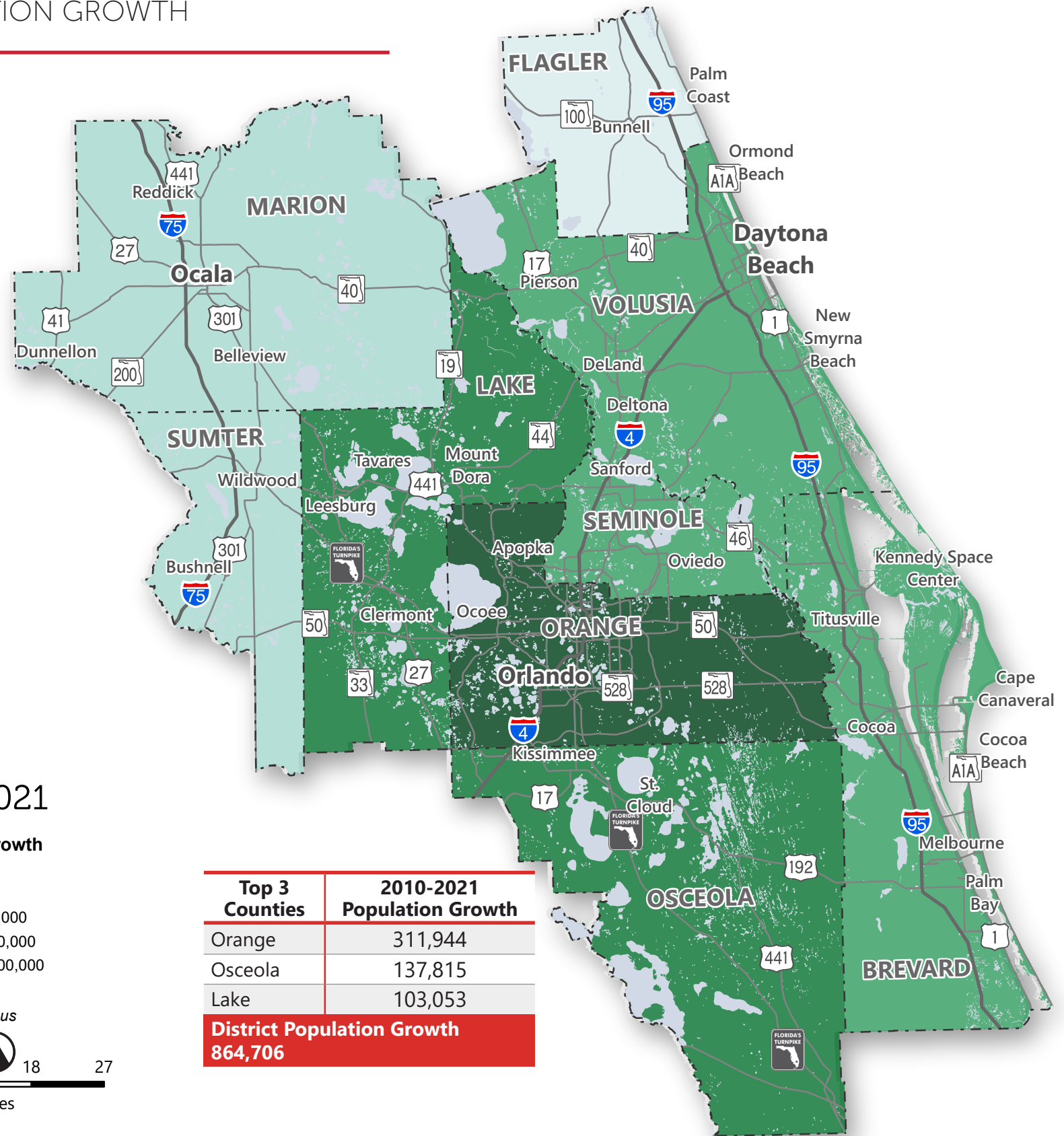

2010-2021

Population Growth

- < 0
- 0 - 25,000
- 25,000 - 50,000
- 50,000 - 100,000
- 100,000 - 200,000
- > 200,000

Source: US Census

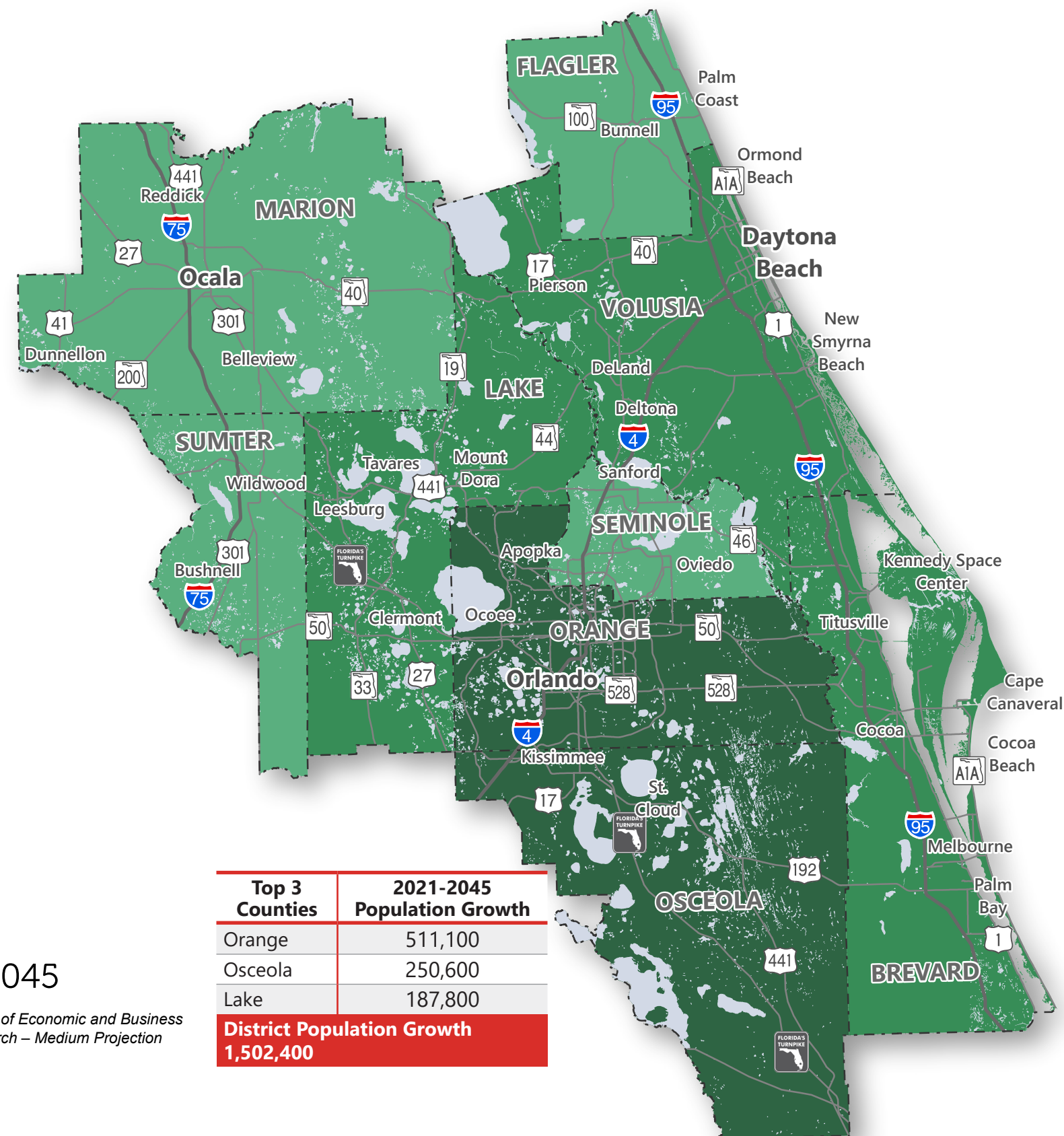

2021-2045

Source: Bureau of Economic and Business Research – Medium Projection

Top 3 Counties	2021-2045 Population Growth
Orange	511,100
Osceola	250,600
Lake	187,800

**District Population Growth 1,502,400**

# DISTRICT FIVE

POPULATION PERCENTAGE GROWTH

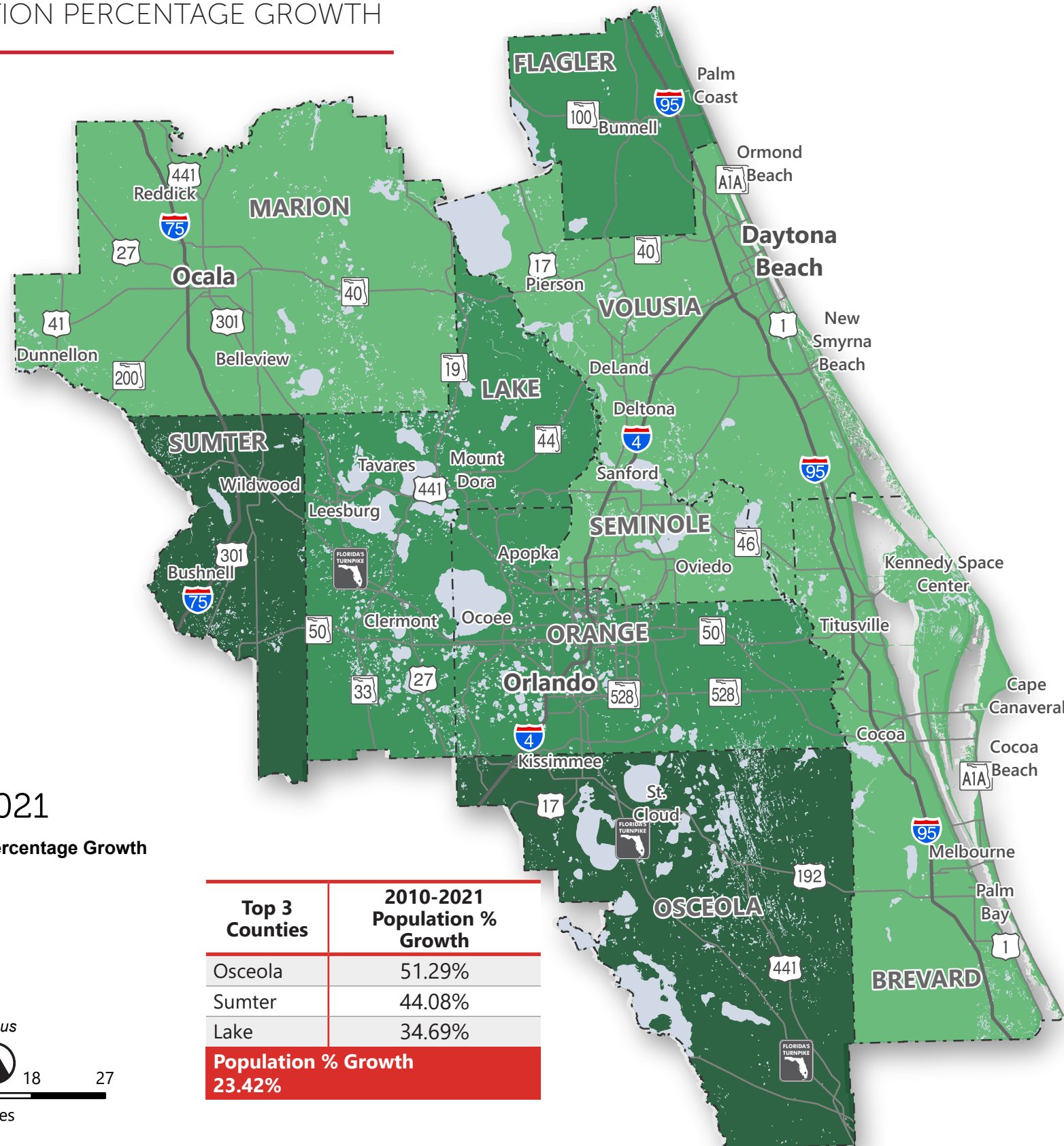

2010-2021

Population Percentage Growth

- < 0%
- 0 - 5%
- 5 - 10%
- 10 - 20%
- 20 - 35%
- > 35%

Source: US Census



Top 3 Counties	2010-2021 Population % Growth
Osceola	51.29%
Sumter	44.08%
Lake	34.69%
<b>Population % Growth 23.42%</b>	

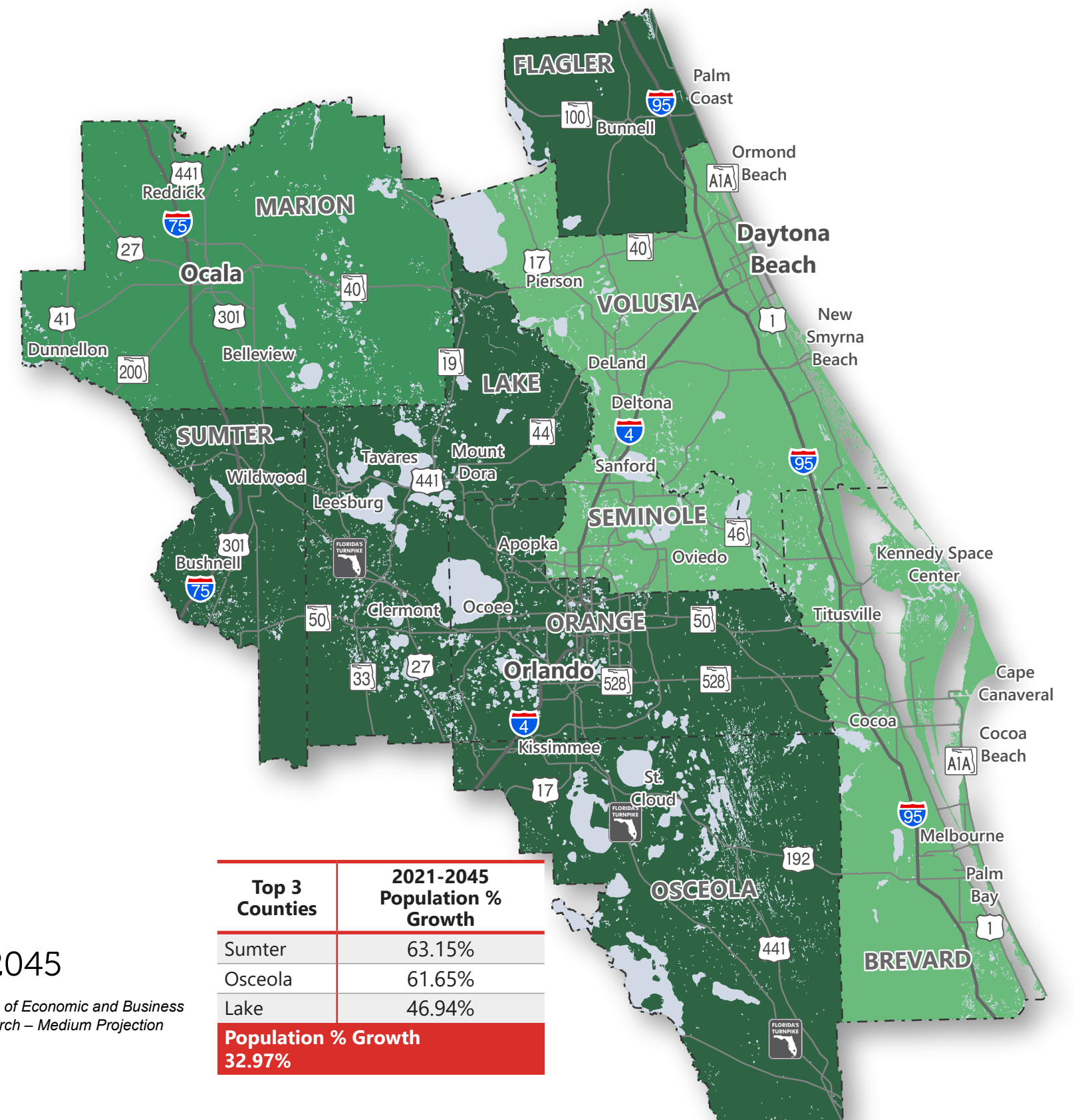

2021-2045

Source: Bureau of Economic and Business Research – Medium Projection

Top 3 Counties	2021-2045 Population % Growth
Sumter	63.15%
Osceola	61.65%
Lake	46.94%
<b>Population % Growth 32.97%</b>	



# DISTRICT FIVE

EMPLOYMENT GROWTH

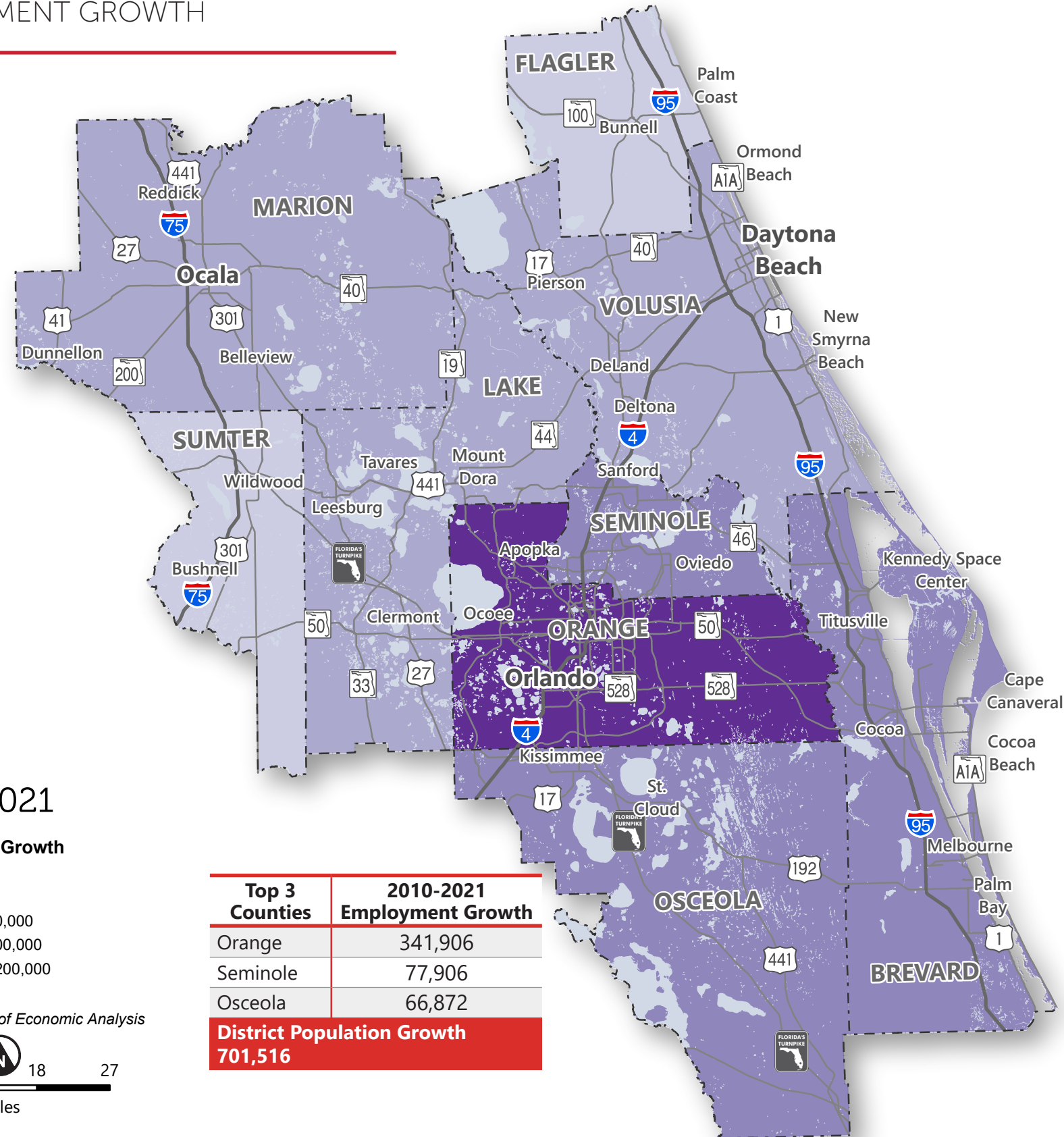

2010-2021

**Employment Growth**

- < 0
- 0 - 25,000
- 25,000 - 50,000
- 50,000 - 100,000
- 100,000 - 200,000
- > 200,000

Source: Bureau of Economic Analysis

Top 3 Counties	2010-2021 Employment Growth
Orange	341,906
Seminole	77,906
Osceola	66,872
<b>District Population Growth 701,516</b>	

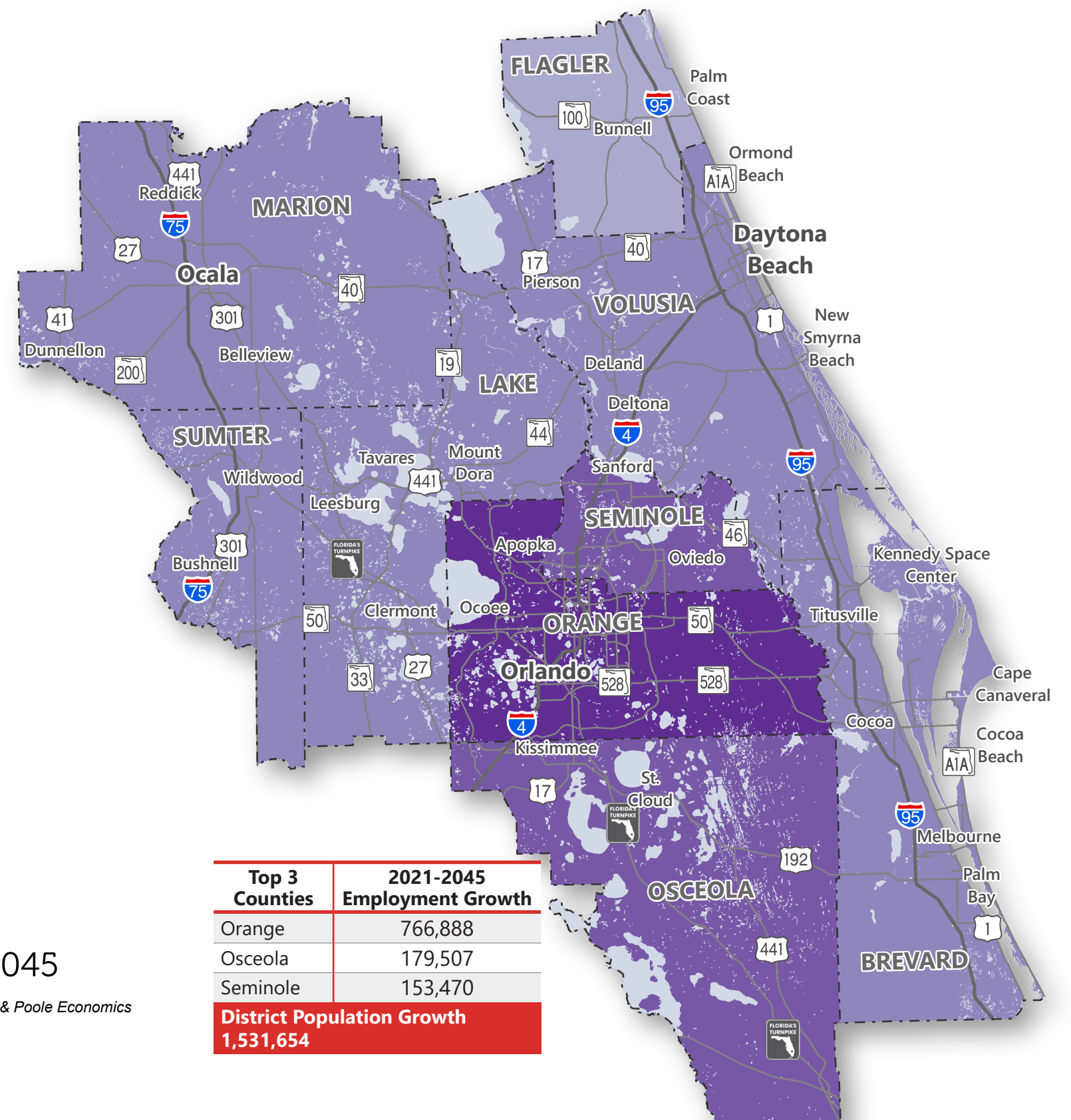

2021-2045

Source: Woods & Poole Economics

Top 3 Counties	2021-2045 Employment Growth
Orange	766,888
Osceola	179,507
Seminole	153,470
<b>District Population Growth 1,531,654</b>	

# DISTRICT FIVE

EMPLOYMENT PERCENTAGE GROWTH

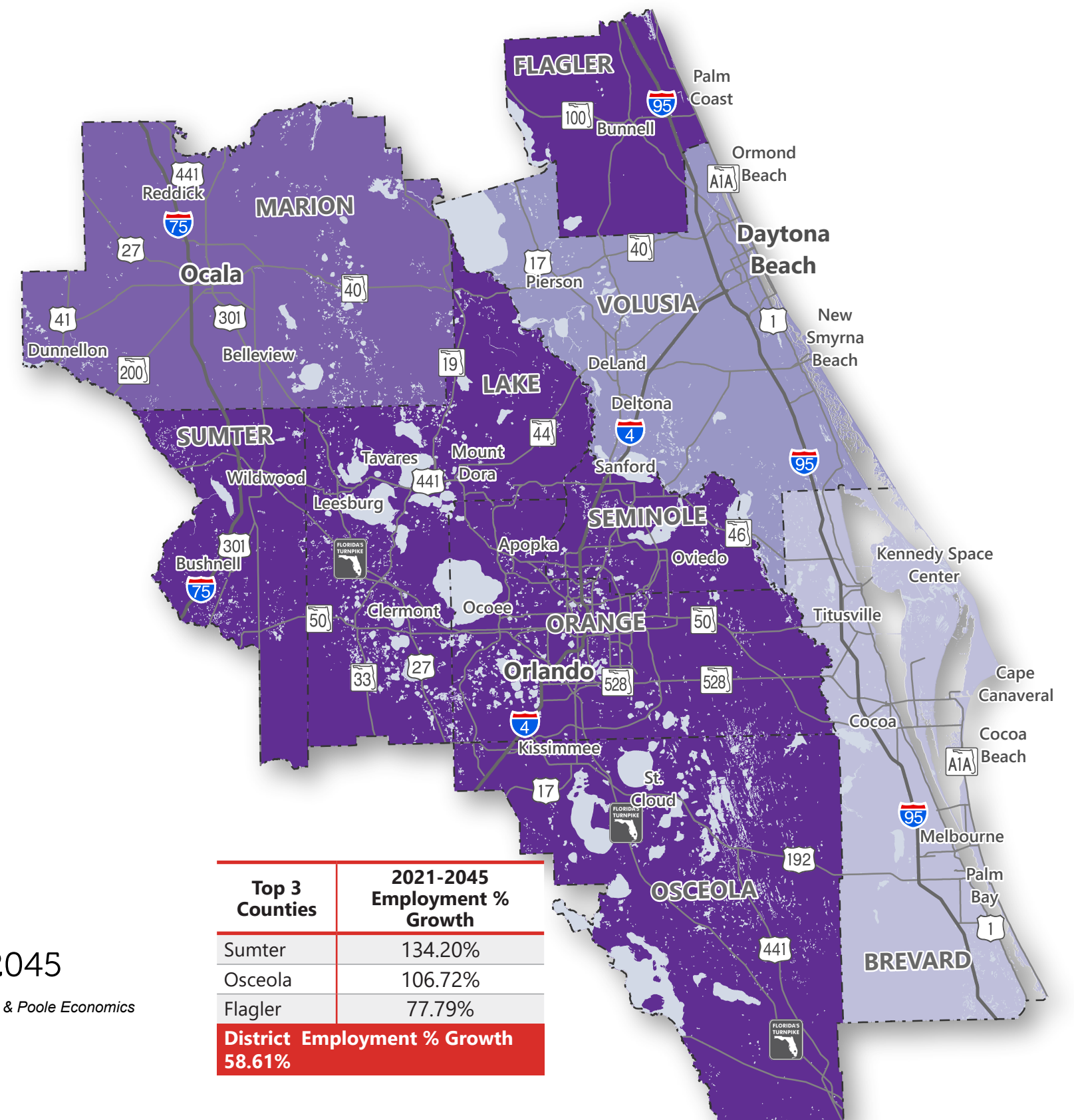
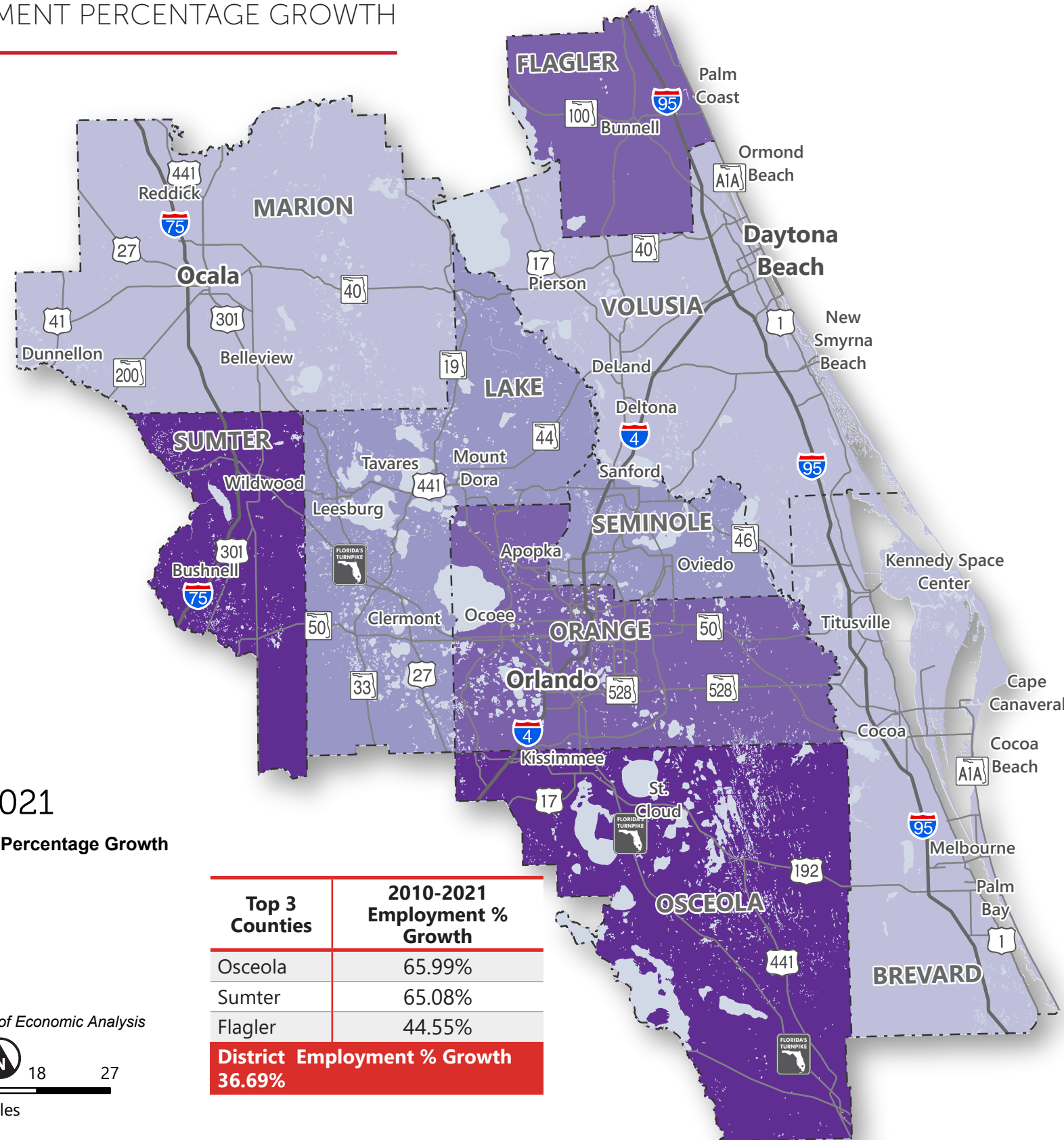

# DISTRICT SIX

## POPULATION GROWTH

Top 2 Counties	2010-2021 Population Growth
Miami-Dade	235,543
Monroe	10,310
<b>District Population Growth</b>	
<b>245,853</b>	

### 2010-2021

#### Population Growth

- < 0
- 0 - 25,000
- 25,000 - 50,000
- 50,000 - 100,000
- 100,000 - 200,000
- > 200,000

Source: US Census

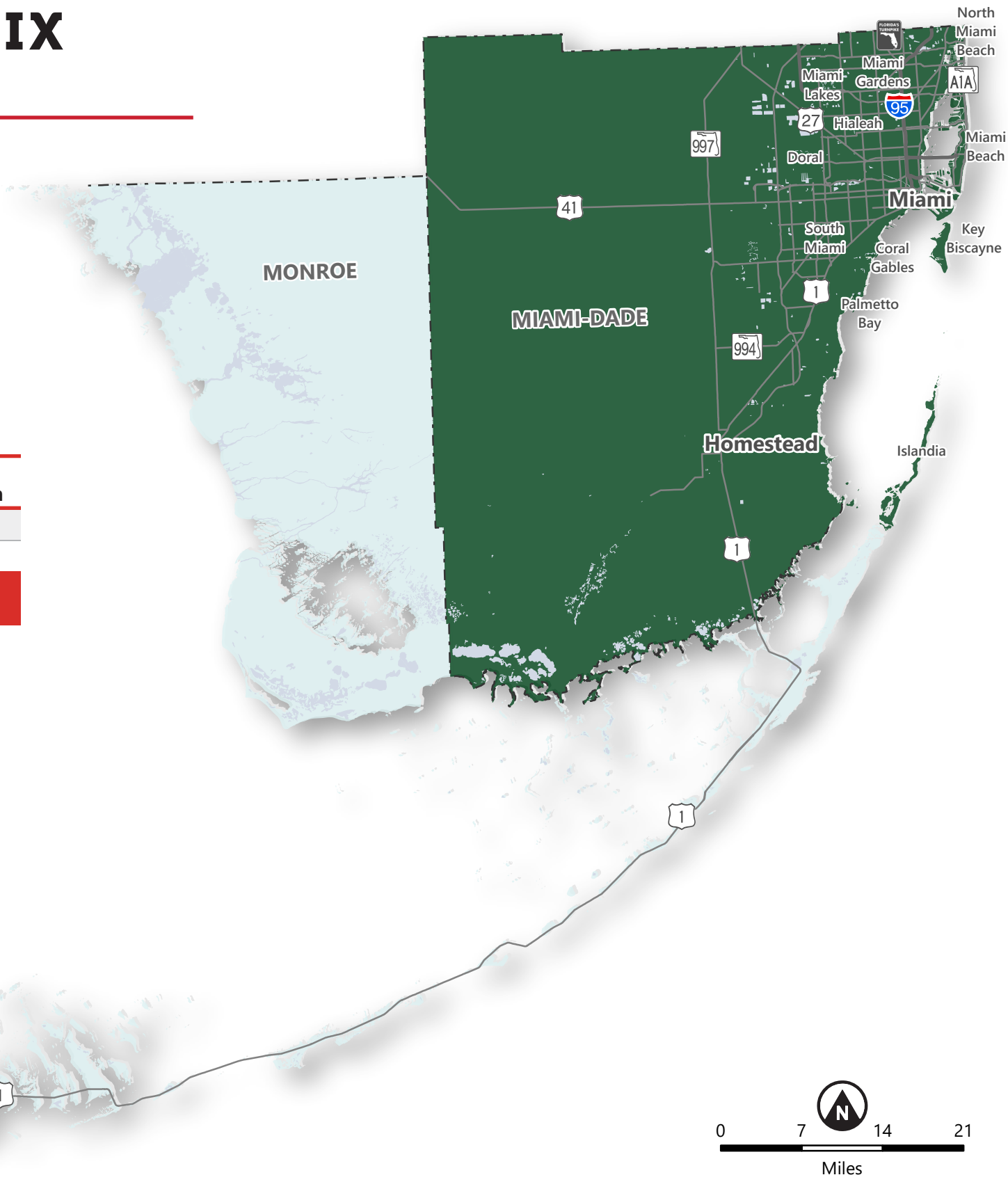

Top 2 Counties	2021-2045 Population Growth
Miami-Dade	394,600
Monroe	3,100
<b>District Population Growth</b>	
<b>397,700</b>	

### 2021-2045

Source: Bureau of Economic and Business Research – Medium Projection

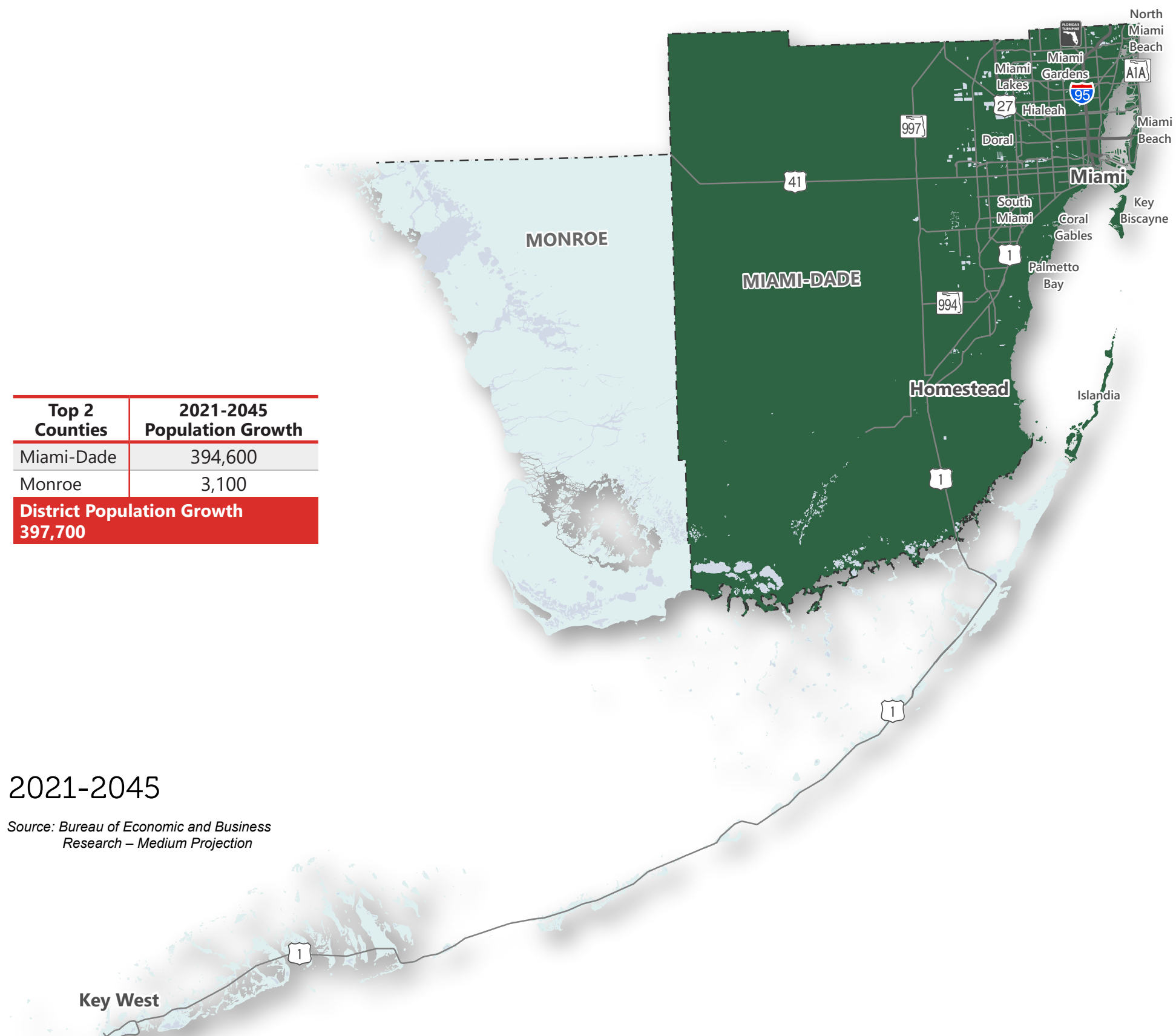

# DISTRICT SIX

## POPULATION PERCENTAGE GROWTH

Top 2 Counties	2010-2021 Population % Growth
Monroe	14.11%
Miami-Dade	9.44%
<b>District Population % Growth 9.57%</b>	

### 2010-2021

#### Population Percentage Growth

- < 0%
- 0 - 5%
- 5 - 10%
- 10 - 20%
- 20 - 35%
- > 35%

Source: US Census

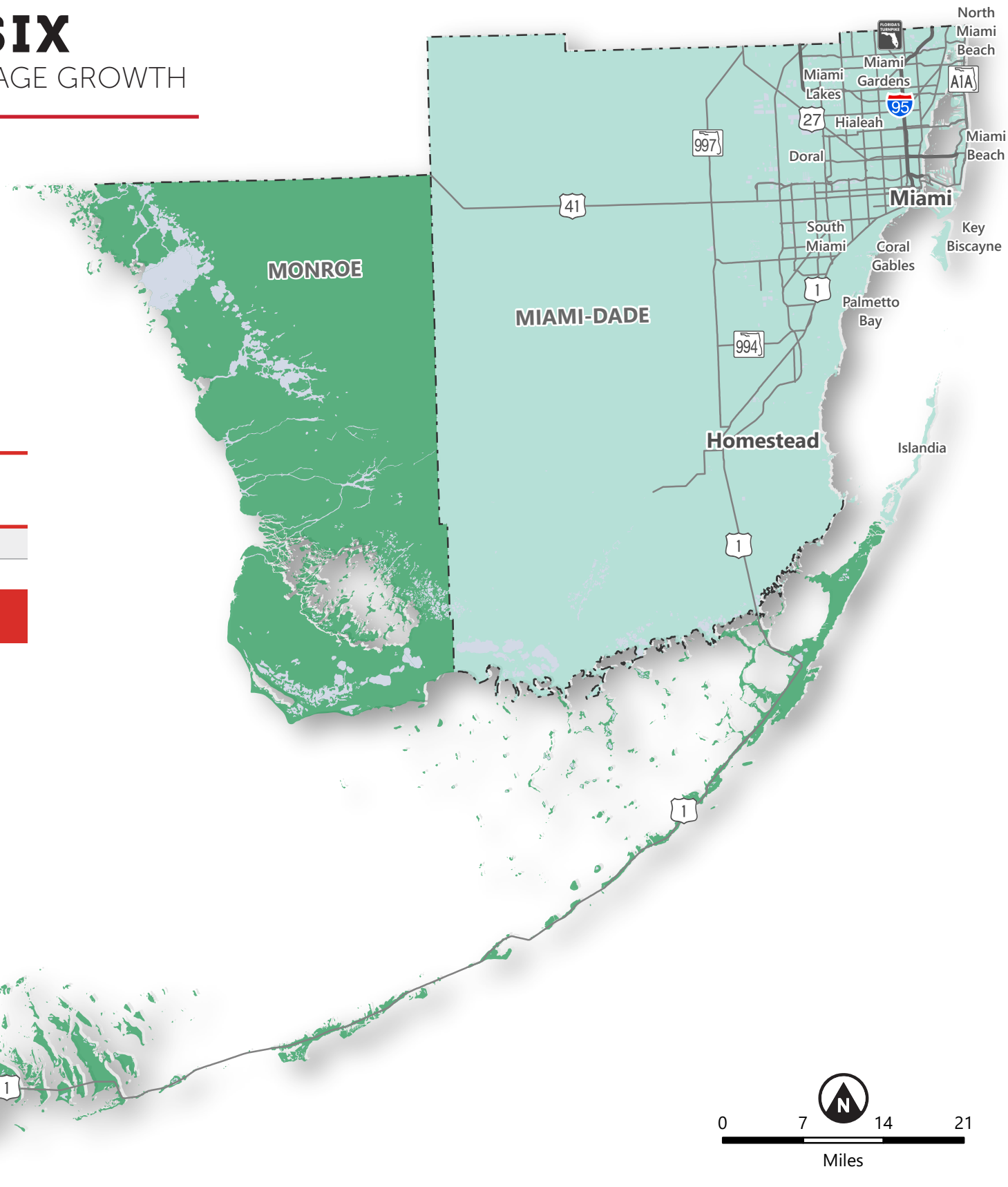

Top 2 Counties	2021-2045 Population % Growth
Miami-Dade	14.44%
Monroe	3.72%
<b>District Population % Growth 14.13%</b>	

### 2021-2045

Source: Bureau of Economic and Business Research – Medium Projection

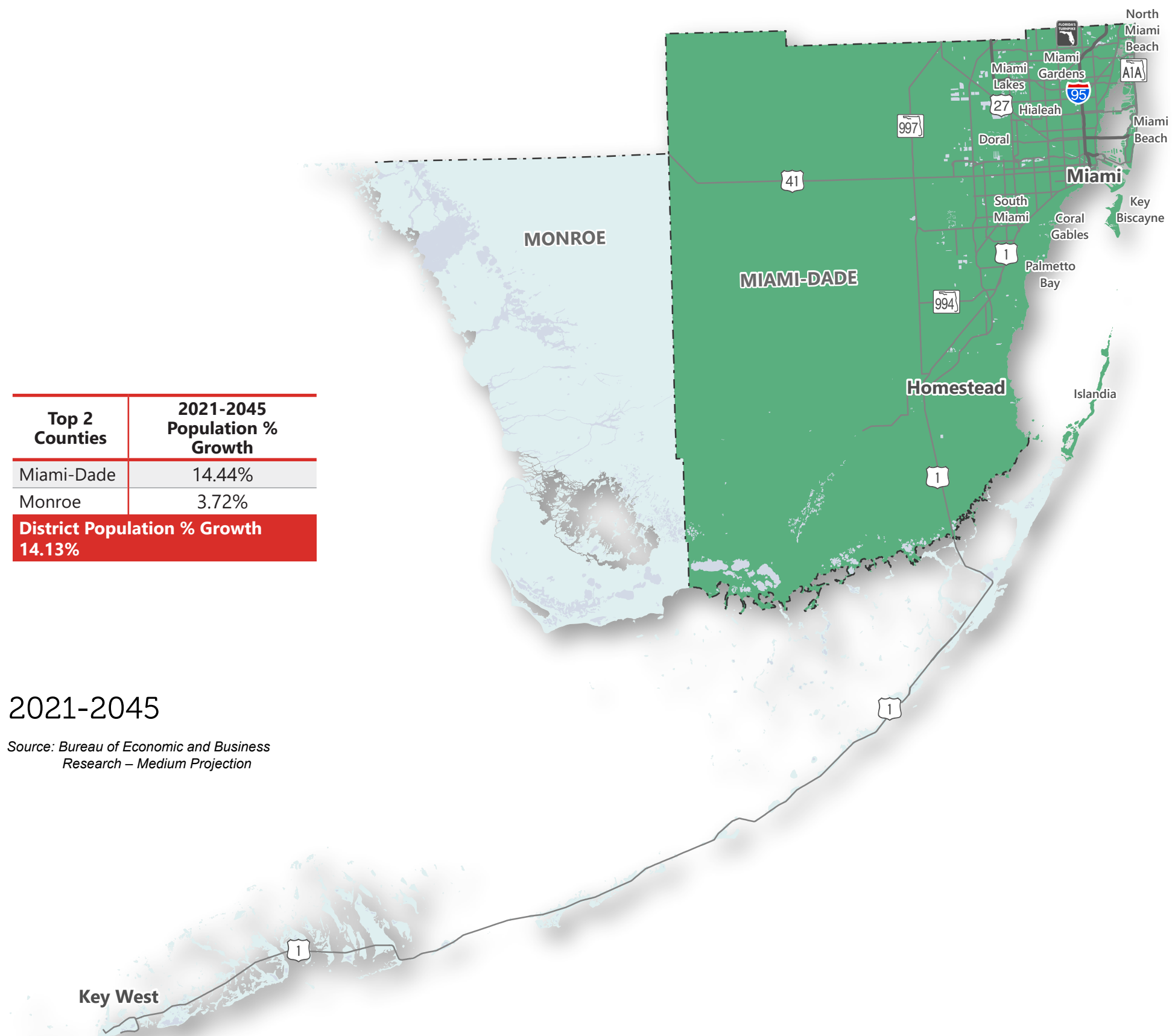

# DISTRICT SIX

## EMPLOYMENT GROWTH

Top 2 Counties	2010-2021 Employment Growth
Miami-Dade	489,678
Monroe	10,208
<b>District Employment Growth</b>	
<b>499,886</b>	

### 2010-2021

#### Employment Growth

- < 0
- 0 - 25,000
- 25,000 - 50,000
- 50,000 - 100,000
- 100,000 - 200,000
- > 200,000

Source: Bureau of Economic Analysis

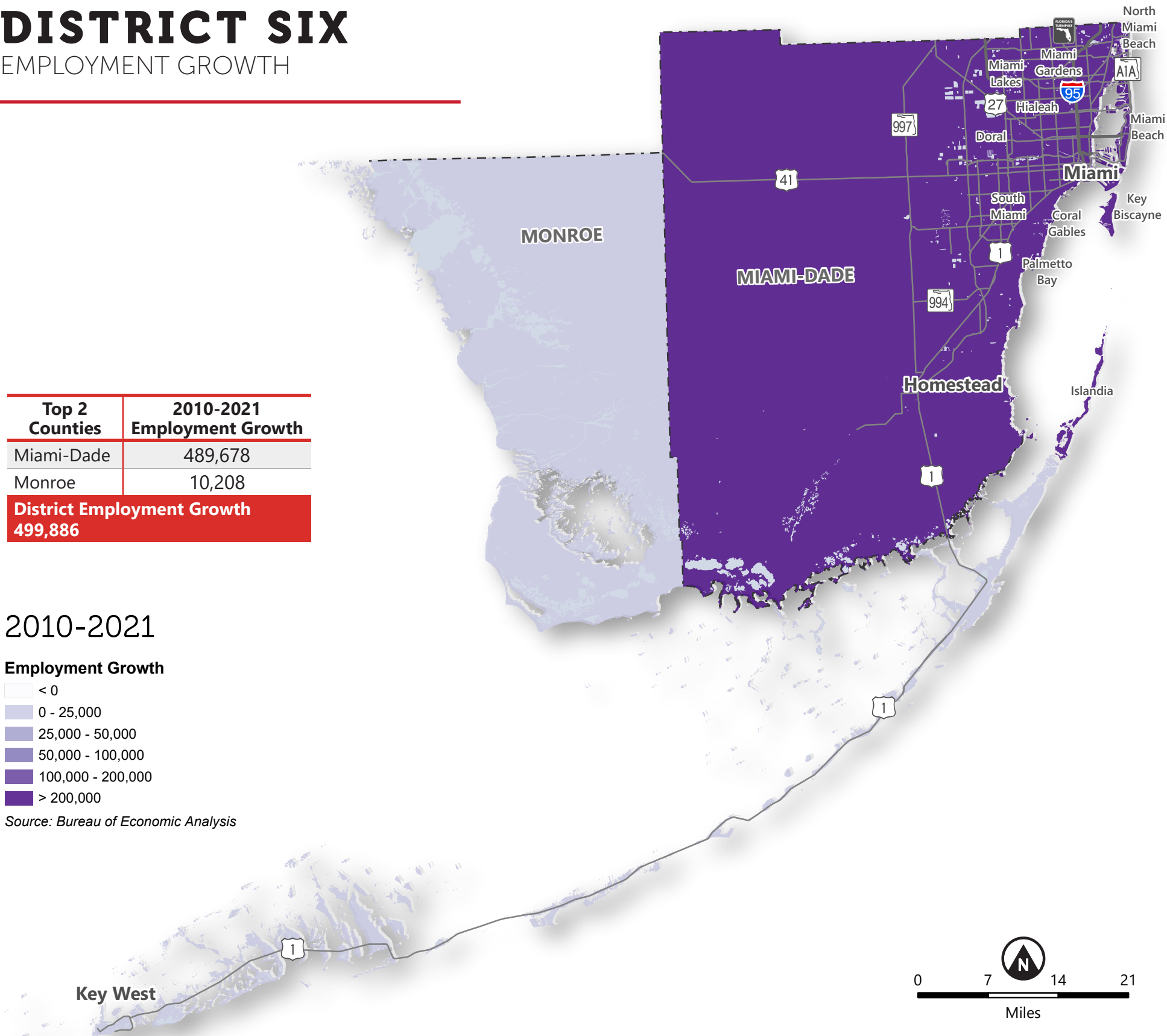

Top 2 Counties	2021-2045 Employment Growth
Miami-Dade	899,559
Monroe	20,467
<b>District Employment Growth</b>	
<b>920,026</b>	

### 2021-2045

Source: Woods & Poole Economics

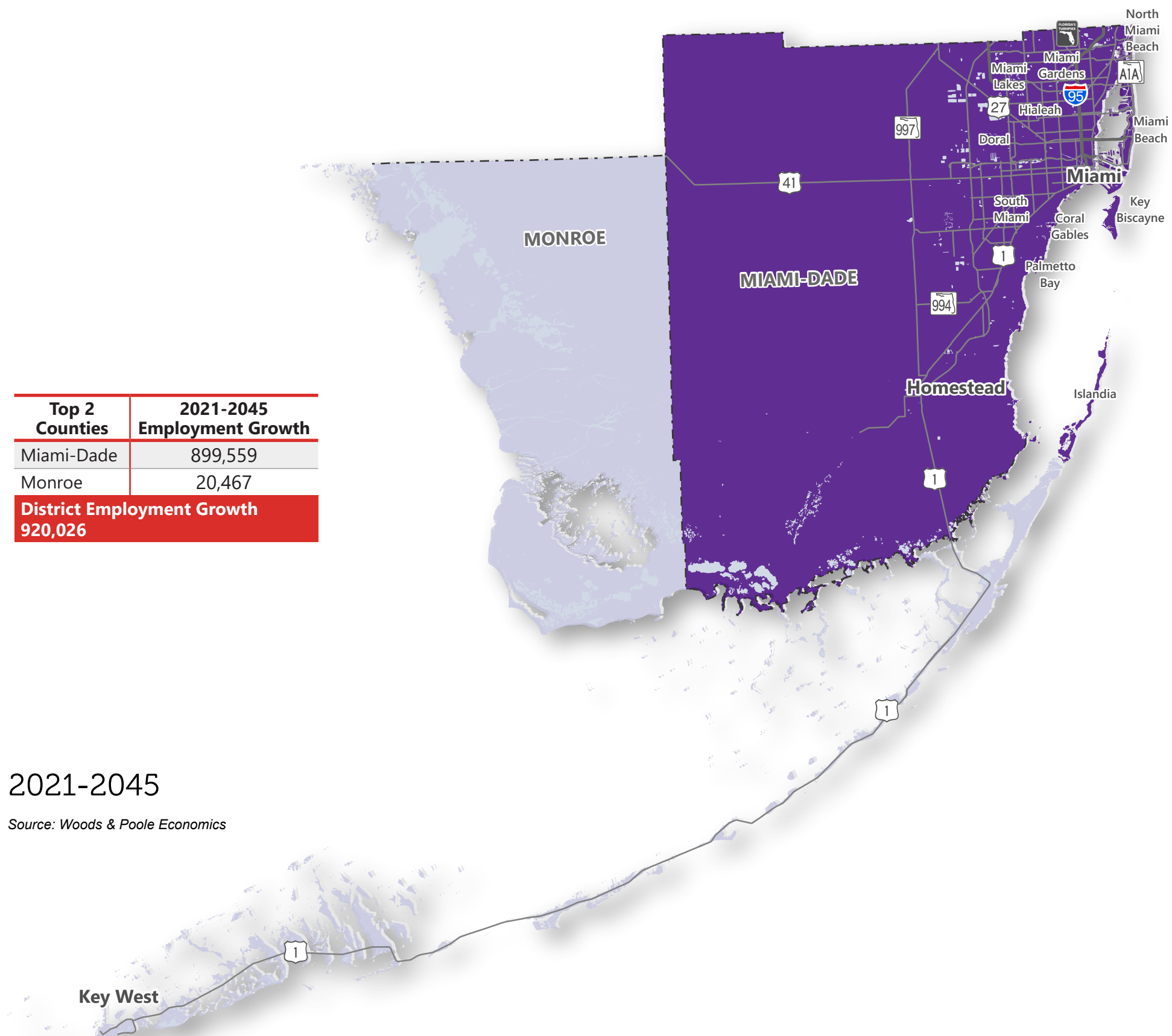

# DISTRICT SIX

## EMPLOYMENT PERCENTAGE GROWTH

Top 2 Counties	2010-2021 Employment % Growth
Miami-Dade	34.62%
Monroe	19.02%
<b>District Population % Growth 34.05%</b>	

### 2010-2021

#### Employment Percentage Growth

- < 10%
- 10 - 20%
- 20 - 30%
- 30 - 40%
- 40 - 50%
- > 50%

Source: Bureau of Economic Analysis

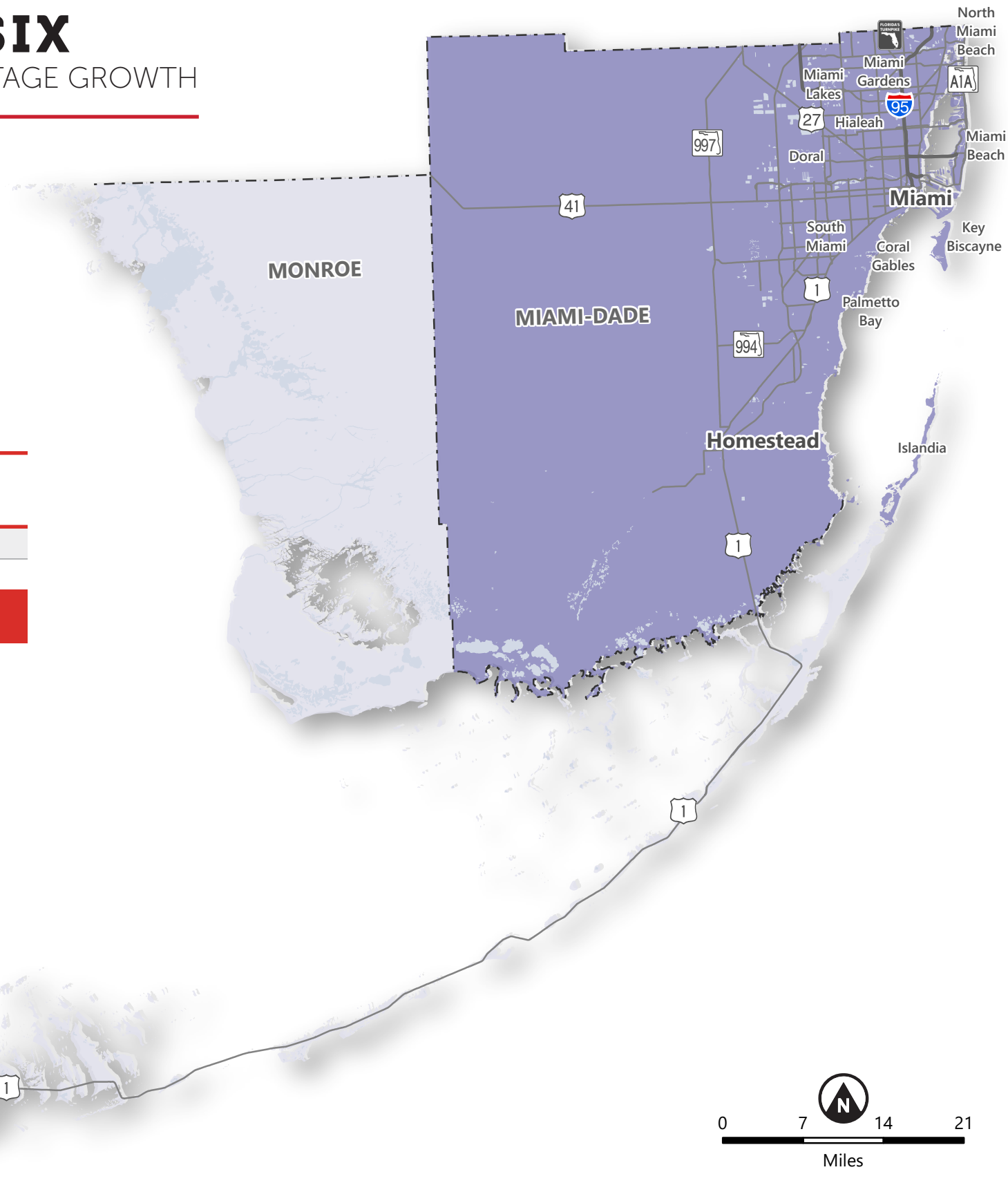

Top 2 Counties	2021-2045 Employment % Growth
Miami-Dade	47.24%
Monroe	32.04%
<b>District Population % Growth 46.75%</b>	

### 2021-2045

Source: Woods & Poole Economics

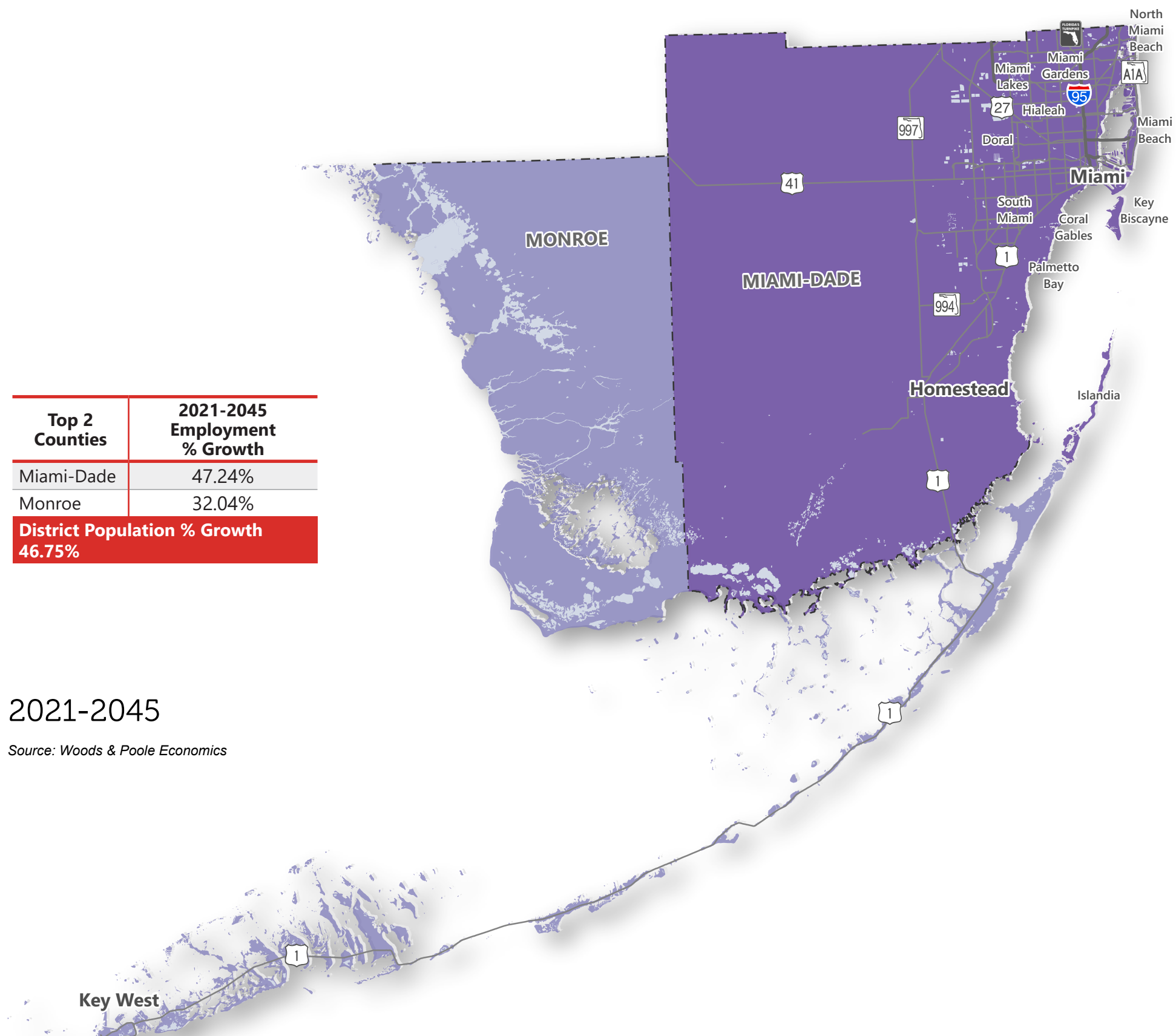

# DISTRICT SEVEN

## POPULATION GROWTH

Top 3 Counties	2010-2021 Population Growth
Hillsborough	261,174
Pasco	111,203
Pinellas	47,958
<b>District Population Growth 458,421</b>	

### 2010-2021

#### Population Growth

- < 0
- 0 - 25,000
- 25,000 - 50,000
- 50,000 - 100,000
- 100,000 - 200,000
- > 200,000

Source: US Census

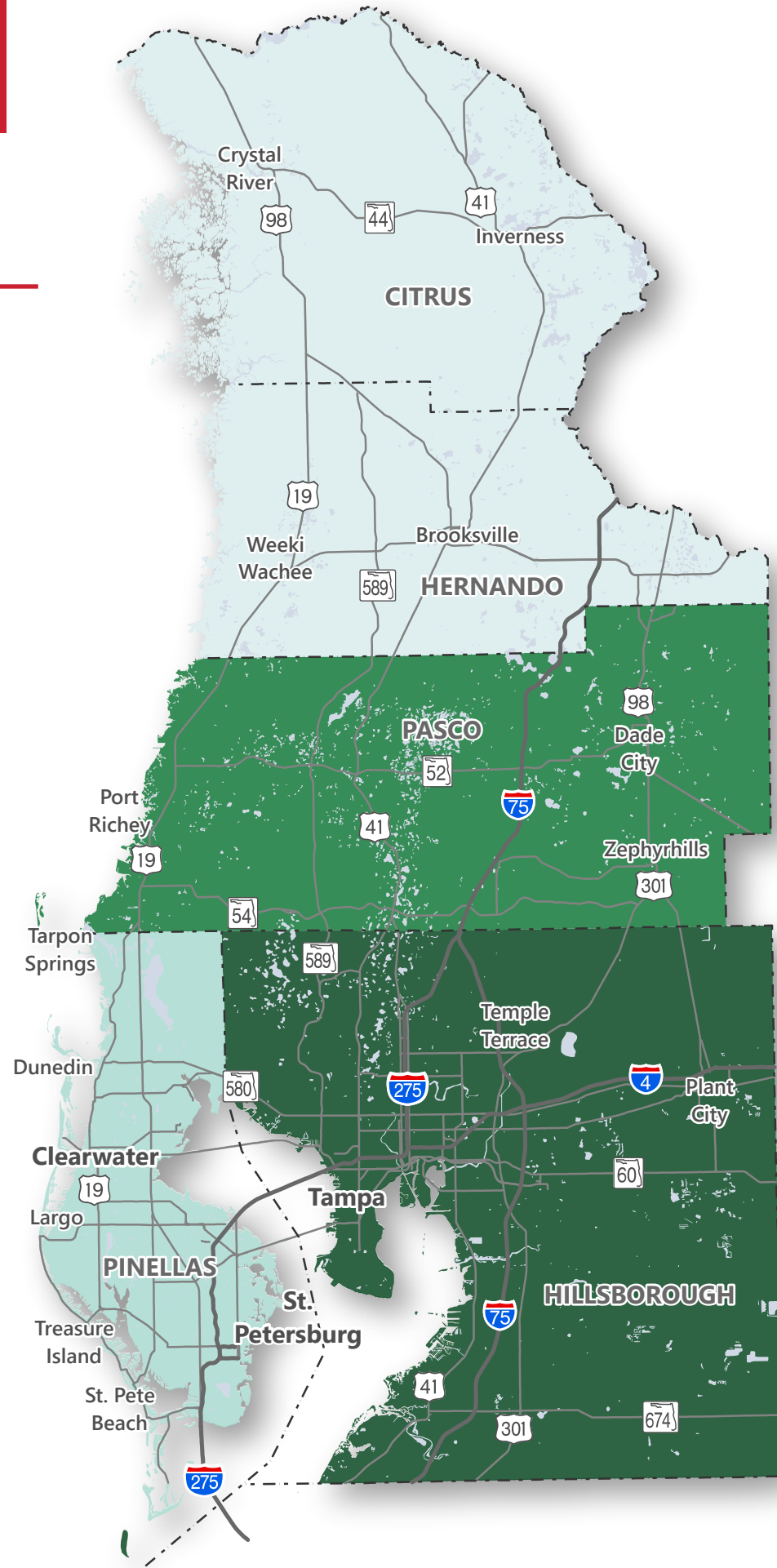
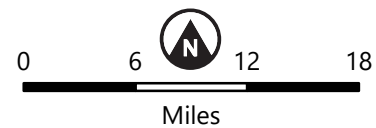

Top 3 Counties	2021-2045 Population Growth
Hillsborough	429,400
Pasco	200,400
Pinellas	60,700
<b>District Population Growth 764,200</b>	

### 2021-2045

Source: Bureau of Economic and Business Research – Medium Projection

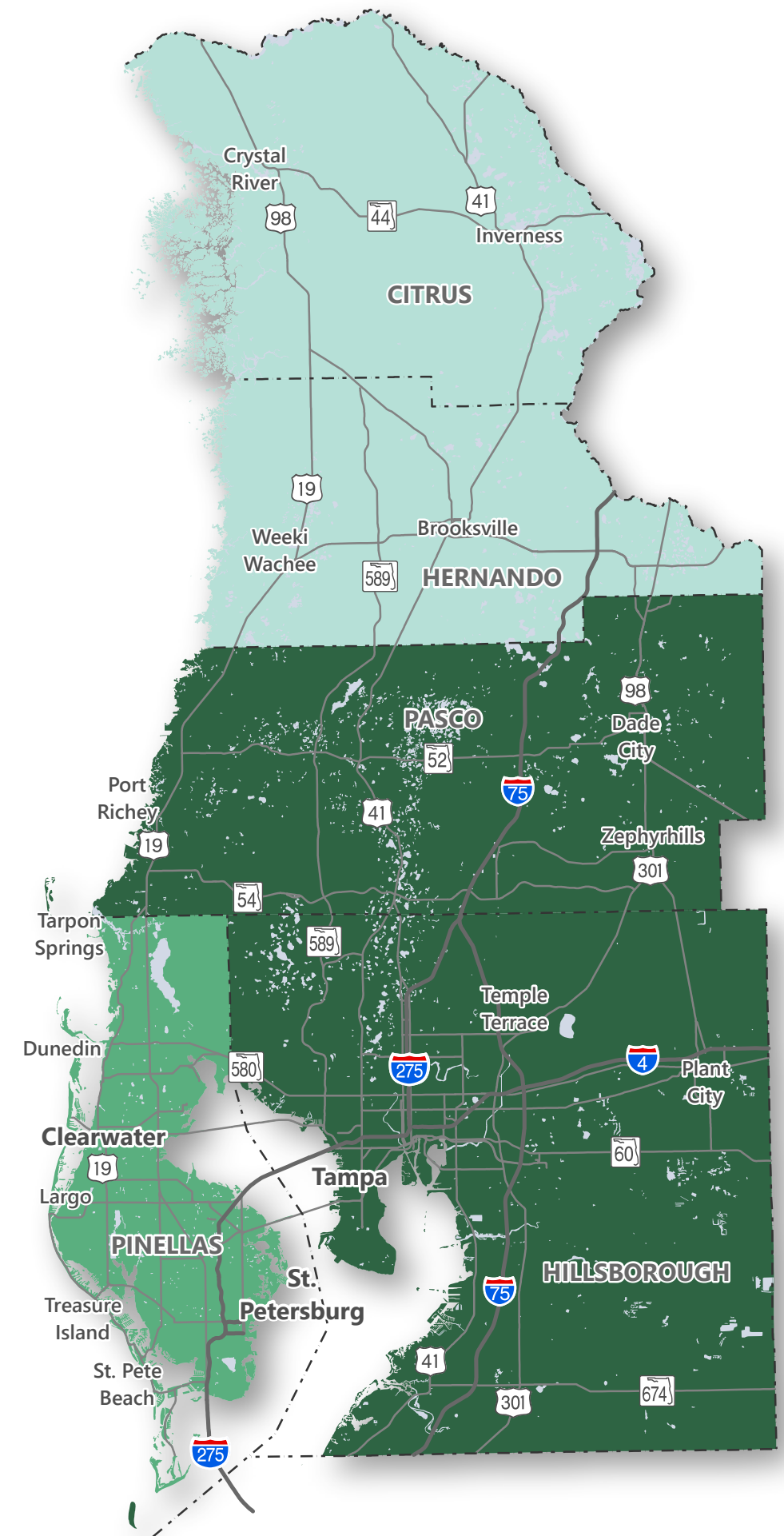

# DISTRICT SEVEN

POPULATION PERCENTAGE GROWTH

Top 3 Counties	2010-2021 Population % Growth
Pasco	23.93%
Hillsborough	21.25%
Hernando	13.73%
<b>District Population % Growth</b>	
<b>15.68%</b>	

## 2010-2021

### Population Percentage Growth

- < 0%
- 0 - 5%
- 5 - 10%
- 10 - 20%
- 20 - 35%
- > 35%

Source: US Census

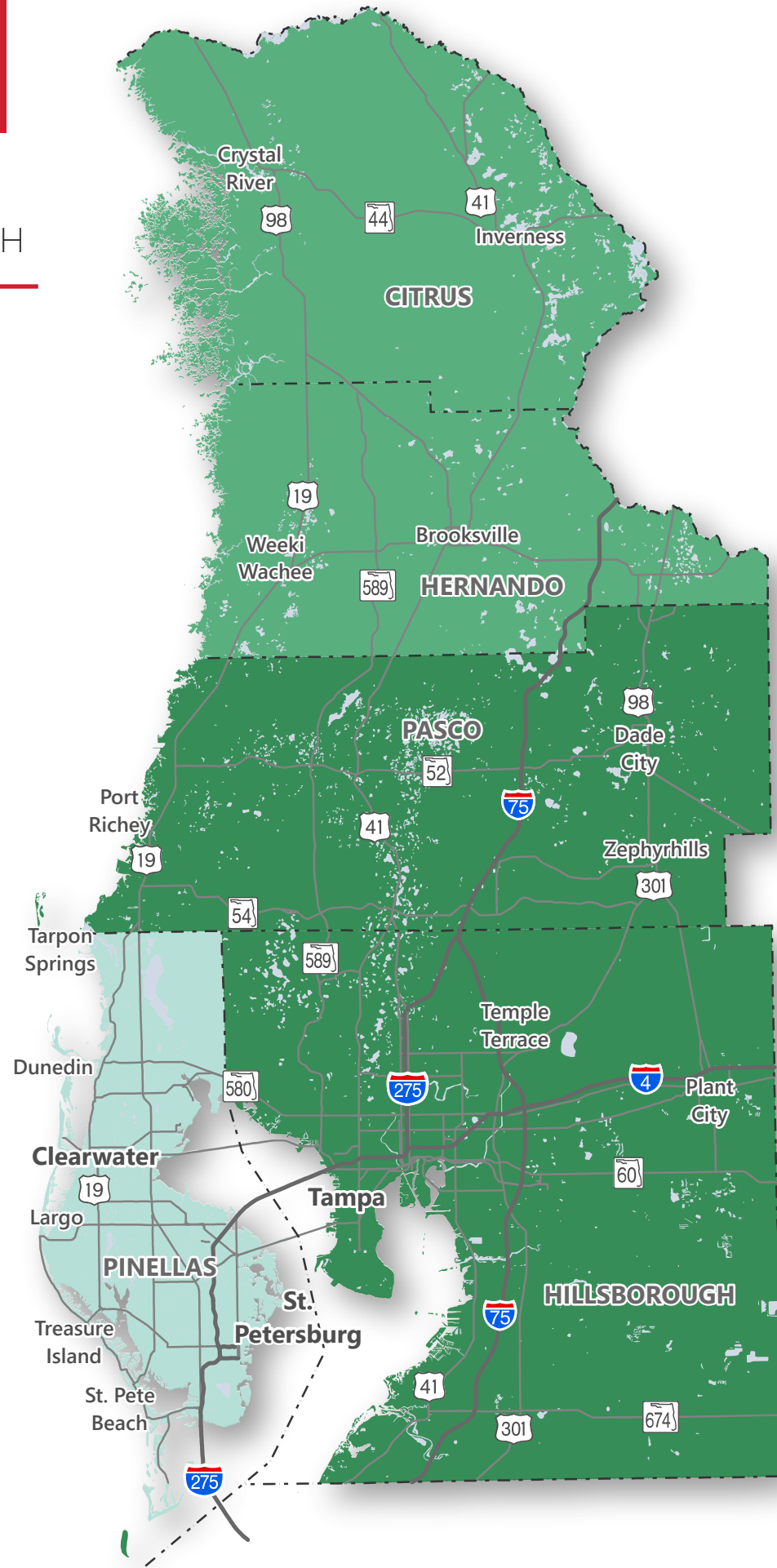
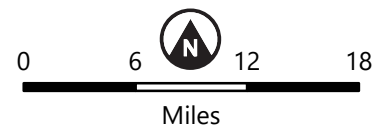

Top 3 Counties	2021-2045 Population % Growth
Pasco	34.80%
Hillsborough	28.81%
Hernando	23.31%
<b>District Population % Growth</b>	
<b>22.59%</b>	

## 2021-2045

Source: Bureau of Economic and Business Research – Medium Projection

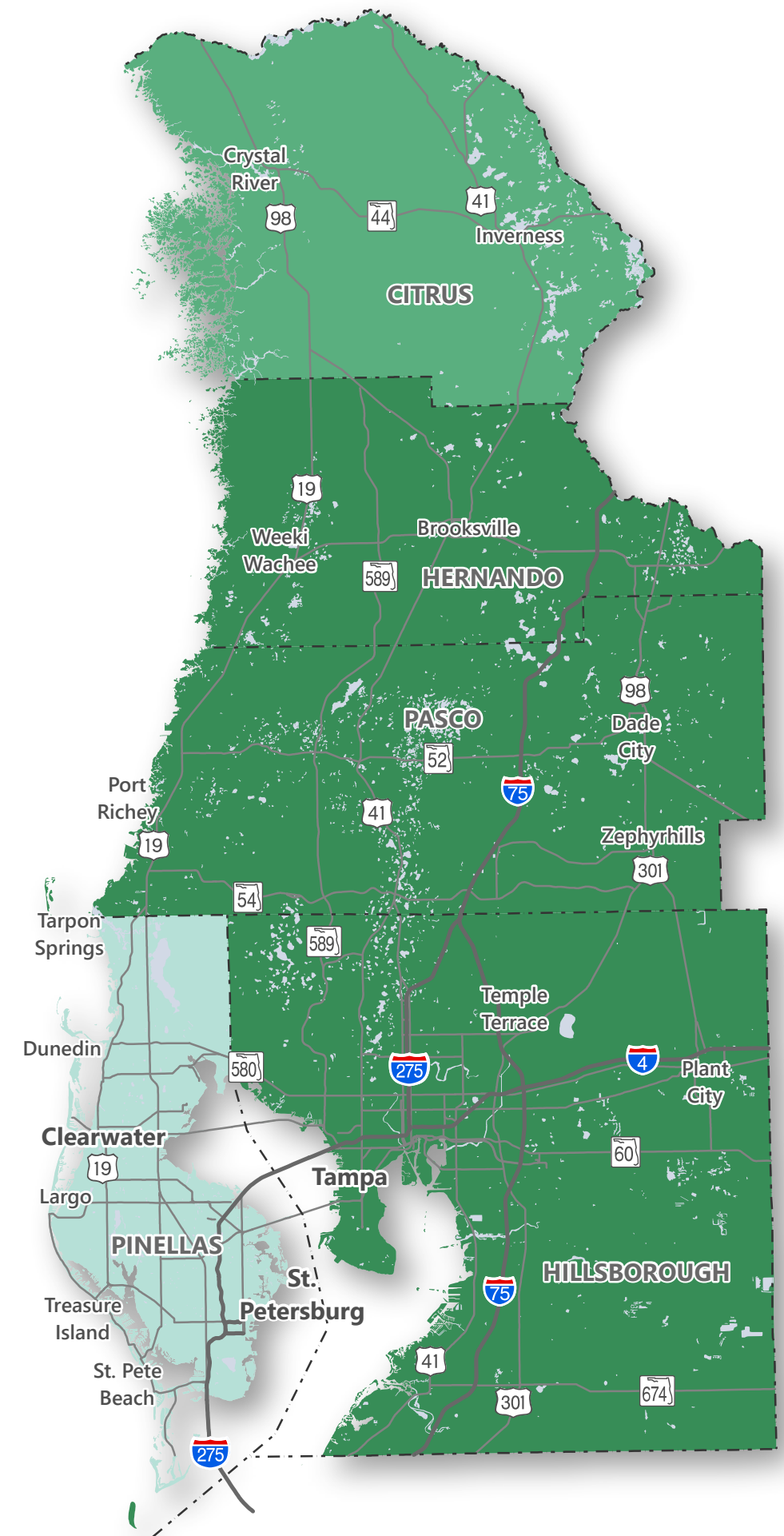



# DISTRICT SEVEN

## EMPLOYMENT GROWTH

Top 3 Counties	2010-2021 Employment Growth
Hillsborough	259,362
Pinellas	99,121
Pasco	58,509
<b>District Employment Growth 438,757</b>	

### 2010-2021

#### Employment Growth

- < 0
- 0 - 25,000
- 25,000 - 50,000
- 50,000 - 100,000
- 100,000 - 200,000
- > 200,000

Source: Bureau of Economic Analysis

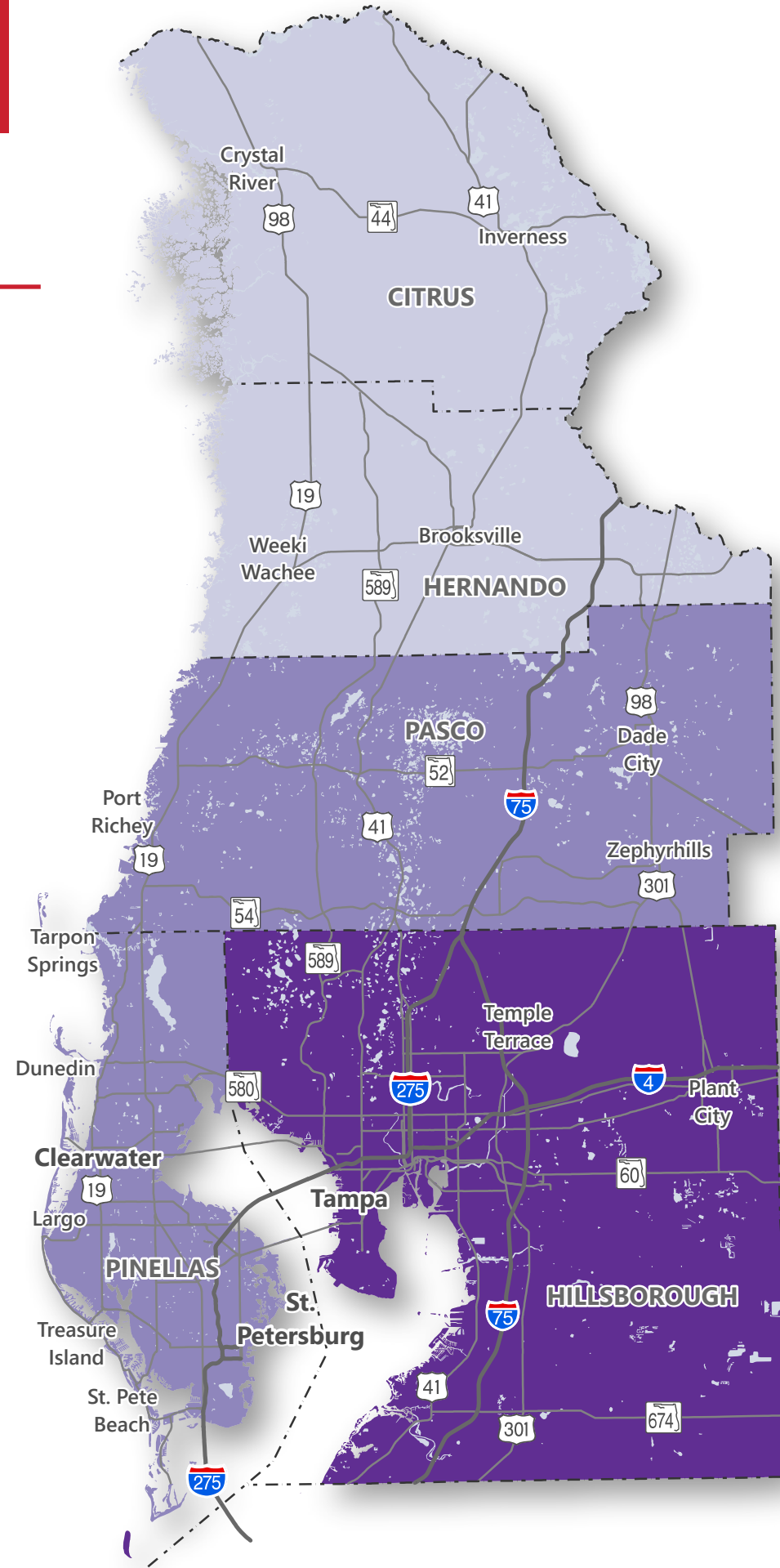

Top 3 Counties	2021-2045 Employment Growth
Hillsborough	397,801
Pasco	142,915
Pinellas	103,979
<b>District Employment Growth 712,889</b>	

### 2021-2045

Source: Woods & Poole Economics

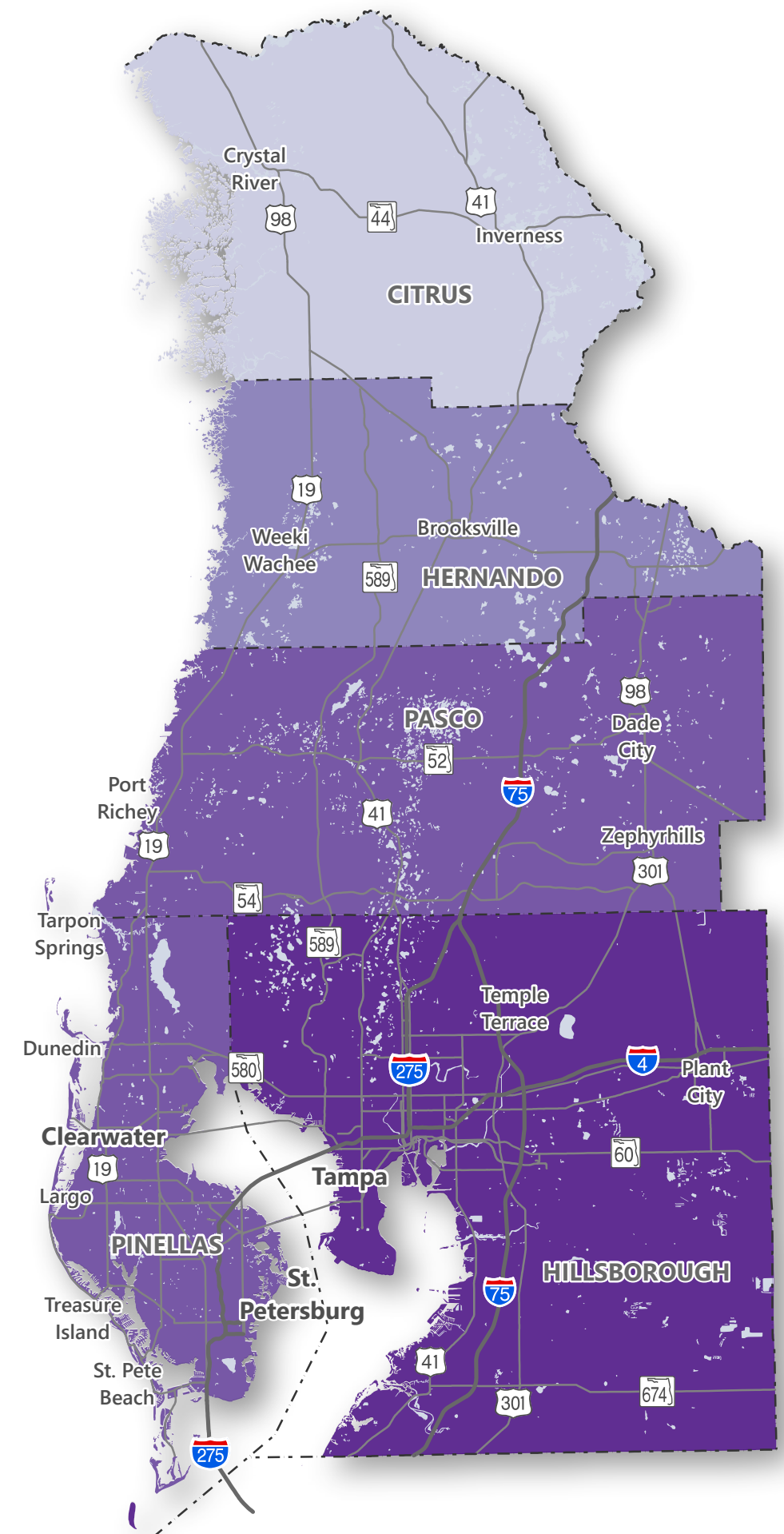

# DISTRICT SEVEN

EMPLOYMENT PERCENTAGE GROWTH

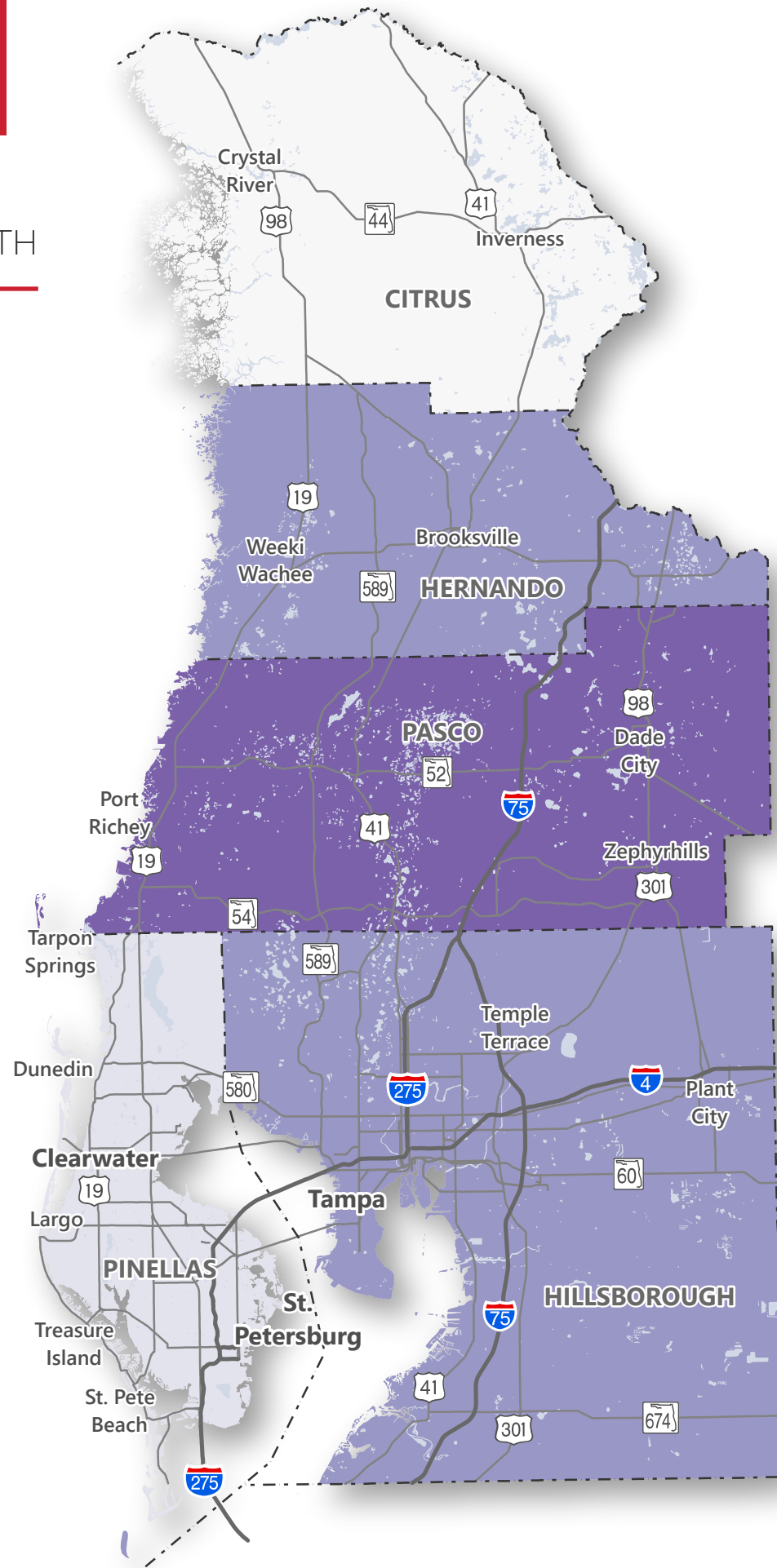

Top 3 Counties	2010-2021 Employment % Growth
Pasco	40.72%
Hillsborough	34.51%
Hernando	32.38%
<b>District Employment % Growth 29.03%</b>	

## 2010-2021

### Employment Percentage Growth

- < 10%
- 10 - 20%
- 20 - 30%
- 30 - 40%
- 40 - 50%
- > 50%

Source: Bureau of Economic Analysis



Top 3 Counties	2021-2045 Employment % Growth
Hernando	74.39%
Pasco	70.68%
Hillsborough	39.35%
<b>District Employment % Growth 36.56%</b>	

## 2021-2045

Source: Woods & Poole Economics

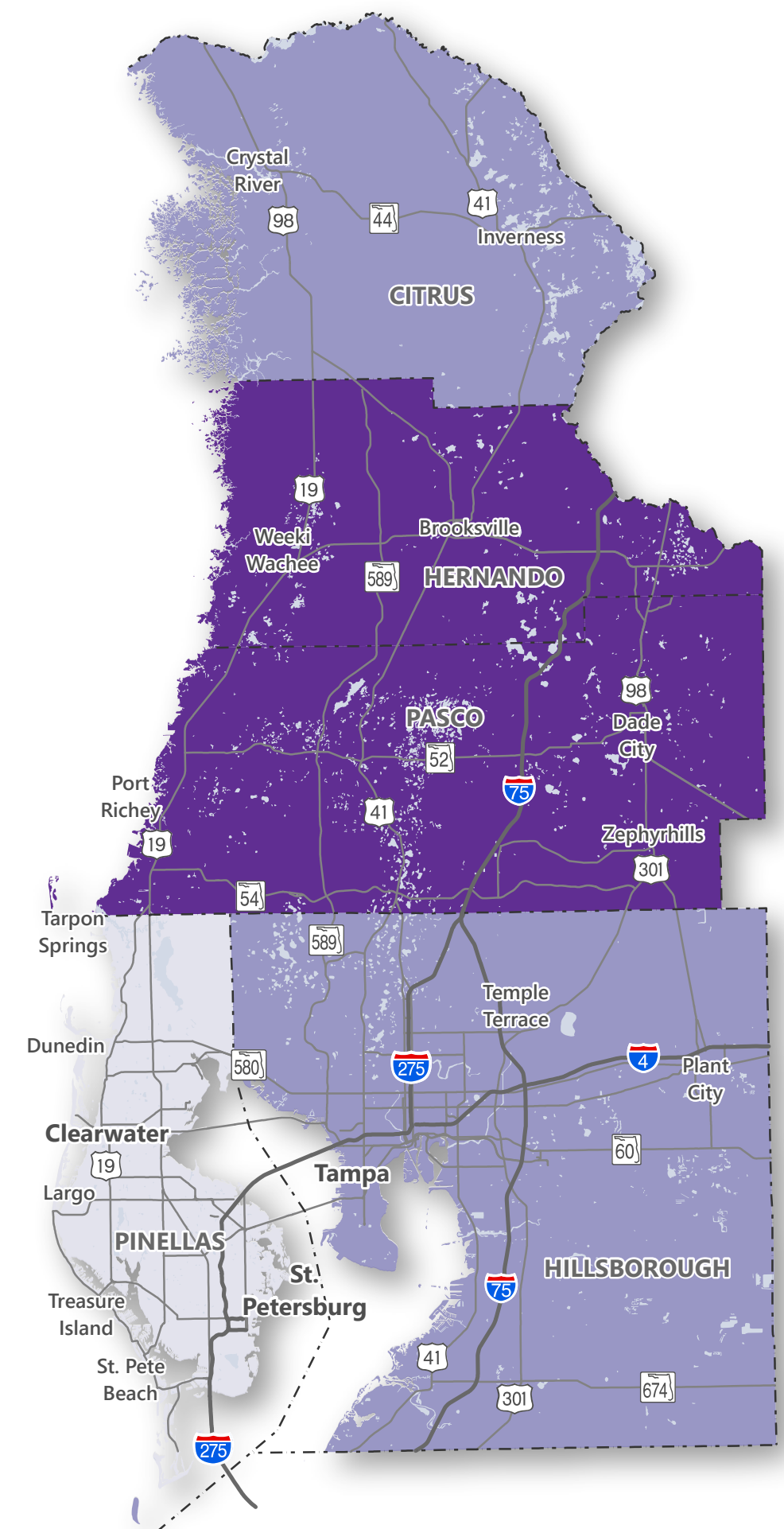



# APPENDIX

## POPULATION DATA

County	Population (2010)	Population (2021)	Population (2045)
Alachua	247,336	284,600	335,600
Baker	27,115	28,700	33,000
Bay	168,852	178,300	206,500
Bradford	28,520	28,000	29,300
Brevard	543,376	616,700	739,100
Broward	1,748,066	1,955,400	2,233,100
Calhoun	14,625	13,700	14,300
Charlotte	159,978	190,600	241,900
Citrus	141,236	155,600	183,500
Clay	190,865	221,500	278,300
Collier	321,520	382,700	487,600
Columbia	67,531	69,800	78,600
DeSoto	34,862	34,000	35,100
Dixie	16,422	16,800	17,900
Duval	864,263	1,016,800	1,249,500
Escambia	297,619	324,400	360,700
Flagler	95,696	119,700	173,000
Franklin	11,549	12,400	14,700
Gadsden	46,389	43,800	44,500
Gilchrist	16,939	18,100	21,300
Glades	12,884	12,100	13,100
Gulf	15,863	14,800	16,700
Hamilton	14,799	13,200	14,000
Hardee	27,731	25,300	24,700
Hendry	39,140	40,500	46,000
Hernando	172,778	196,500	242,300
Highlands	98,786	102,100	111,100
Hillsborough	1,229,226	1,490,400	1,919,800
Holmes	19,927	19,700	20,100
Indian River	138,028	161,700	201,800
Jackson	49,746	47,200	49,300
Jefferson	14,761	14,600	15,700
Lafayette	8,870	7,900	8,700
Lake	297,047	400,100	587,900
Lee	618,754	782,600	1,077,800

Source:  
US Census, Bureau of Economic and  
Business Research – Medium Projection

County	Population (2010)	Population (2021)	Population (2045)
Leon	275,487	295,900	332,800
Levy	40,801	43,600	50,400
Liberty	8,365	7,500	8,000
Madison	19,224	18,100	18,600
Manatee	322,833	411,200	558,500
Marion	331,303	381,200	472,700
Martin	146,318	159,000	181,300
Miami-Dade	2,496,457	2,732,000	3,126,600
Monroe	73,090	83,400	86,500
Nassau	73,314	93,000	131,100
Okaloosa	180,822	213,200	254,800
Okeechobee	39,996	39,100	41,400
Orange	1,145,956	1,457,900	1,969,000
Osceola	268,685	406,500	657,100
Palm Beach	1,320,134	1,502,500	1,792,300
Pasco	464,697	575,900	776,300
Pinellas	916,542	964,500	1,025,200
Polk	602,095	748,400	1,019,500
Putnam	74,364	73,700	75,200
Santa Rosa	151,372	191,900	258,900
Sarasota	379,448	441,500	547,900
Seminole	422,718	477,400	567,300
St. Johns	190,039	285,500	456,500
St. Lucie	277,789	340,100	469,700
Sumter	93,420	134,600	219,600
Suwannee	41,551	43,700	47,900
Taylor	22,570	21,000	21,600
Union	15,535	15,800	17,500
Volusia	494,593	563,400	674,200
Wakulla	30,776	34,300	43,400
Walton	55,043	77,900	120,700
Washington	24,896	25,000	27,800
<b>Statewide Population (2010): 18,801,332</b>			
<b>Statewide Population (2021): 21,899,000</b>			
<b>Statewide Population (2045): 27,176,800</b>			



# APPENDIX

## EMPLOYMENT DATA

County	Employment (2010)	Employment (2021)	Employment (2045)
Alachua	152,918	181,854	234,416
Baker	9,072	10,953	16,578
Bay	95,619	105,636	141,380
Bradford	9,175	9,294	10,831
Brevard	256,563	313,905	404,575
Broward	976,643	1,292,622	1,998,454
Calhoun	4,484	4,424	4,818
Charlotte	59,627	76,479	107,926
Citrus	46,761	51,328	67,220
Clay	62,049	83,227	139,645
Collier	170,283	239,815	376,713
Columbia	28,605	34,095	43,654
DeSoto	12,928	14,496	17,694
Dixie	3,840	4,306	5,190
Duval	565,477	719,098	1,038,679
Escambia	167,126	198,898	263,943
Flagler	29,942	43,282	76,953
Franklin	5,470	5,501	6,663
Gadsden	17,777	20,947	23,747
Gilchrist	4,708	6,279	8,992
Glades	2,654	4,029	6,454
Gulf	5,378	5,928	7,477
Hamilton	4,533	4,486	5,052
Hardee	10,899	10,989	12,642
Hendry	17,027	20,095	26,902
Hernando	53,107	70,305	122,607
Highlands	37,513	40,855	53,282
Hillsborough	751,462	1,010,824	1,408,625
Holmes	6,334	6,234	7,056
Indian River	67,970	84,666	121,488
Jackson	20,170	20,882	24,373
Jefferson	4,804	5,146	5,946
Lafayette	2,313	2,201	2,374
Lake	113,201	157,099	246,583
Lee	284,625	405,241	584,489

Source:  
Bureau of Economic Analysis, Woods & Poole Economics

County	Employment (2010)	Employment (2021)	Employment (2045)
Leon	177,887	203,191	265,347
Levy	13,345	14,970	18,382
Liberty	2,767	2,693	3,323
Madison	6,737	6,973	7,364
Manatee	146,338	198,481	295,412
Marion	128,566	161,353	229,171
Martin	81,437	105,164	164,286
Miami-Dade	1,414,370	1,904,048	2,803,607
Monroe	53,678	63,886	84,353
Nassau	26,690	38,117	63,754
Okaloosa	115,269	140,260	181,847
Okeechobee	14,667	16,464	21,476
Orange	822,557	1,164,463	1,931,351
Osceola	101,338	168,210	347,717
Palm Beach	733,994	992,923	1,610,380
Pasco	143,695	202,204	345,119
Pinellas	516,128	615,249	719,228
Polk	255,704	332,802	446,719
Putnam	24,103	23,916	28,351
Santa Rosa	50,606	67,656	109,312
Sarasota	199,713	263,296	363,038
Seminole	217,211	295,117	448,587
St. Johns	83,619	134,487	265,882
St. Lucie	95,319	132,271	225,242
Sumter	30,827	50,888	119,180
Suwannee	15,665	17,341	22,673
Taylor	8,612	8,709	10,172
Union	5,174	4,857	5,477
Volusia	211,634	259,038	340,892
Wakulla	8,973	10,243	15,093
Walton	29,153	47,843	99,137
Washington	8,321	9,211	11,664

**Statewide Employment (2010): 9,805,154**  
**Statewide Employment (2021): 12,921,743**  
**Statewide Employment (2045): 19,226,957**



**Florida Department of Transportation  
Systems Implementation Office**

605 Suwannee Street, MS 19

Tallahassee, FL 32399

Phone: 850.414.4900

Email: [sisinfo@dot.state.fl.us](mailto:sisinfo@dot.state.fl.us)

Website: [www.fdot.gov/planning/sis/](http://www.fdot.gov/planning/sis/)