

# Public Hearing

Virtual Meeting: December 13, 2022  
In-Person Meeting: December 15, 2022

## SR-A1A over Sebastian Inlet

Bridge 880005  
Bridge Replacement  
Florida Department of Transportation  
District Four  
Project Development and  
Environment (PD&E) Study

FM No. 445618-1-22-02 | ETDM: 14433

# Welcome OPEN HOUSE

5:30 pm – 6:00 pm

**Formal presentation begins at 6:00 pm**

Preferred Alternative project boards are available in the **Handouts Pane** of the **Control Panel** for your viewing ahead of the formal presentation. Additional project information is available for review on the project website: [www.fdot.gov/projects/SebastianInletBridge](http://www.fdot.gov/projects/SebastianInletBridge) or by scanning the QR code.

Persons wishing to submit written questions or any other information, may do so at any time during the Open House via the virtual chat feature. Use the raise hand feature if you prefer to ask a question verbally. These comments will not become part of the Public Hearing record.

A formal comment period will be held following tonight's presentation and will become part of the Public Hearing record.

**All questions, comments or statements postmarked, emailed, or submitted through the website on or before **December 27, 2022**, will become part of the Public Hearing record.**



SCAN ME

All Locations Are Approximate

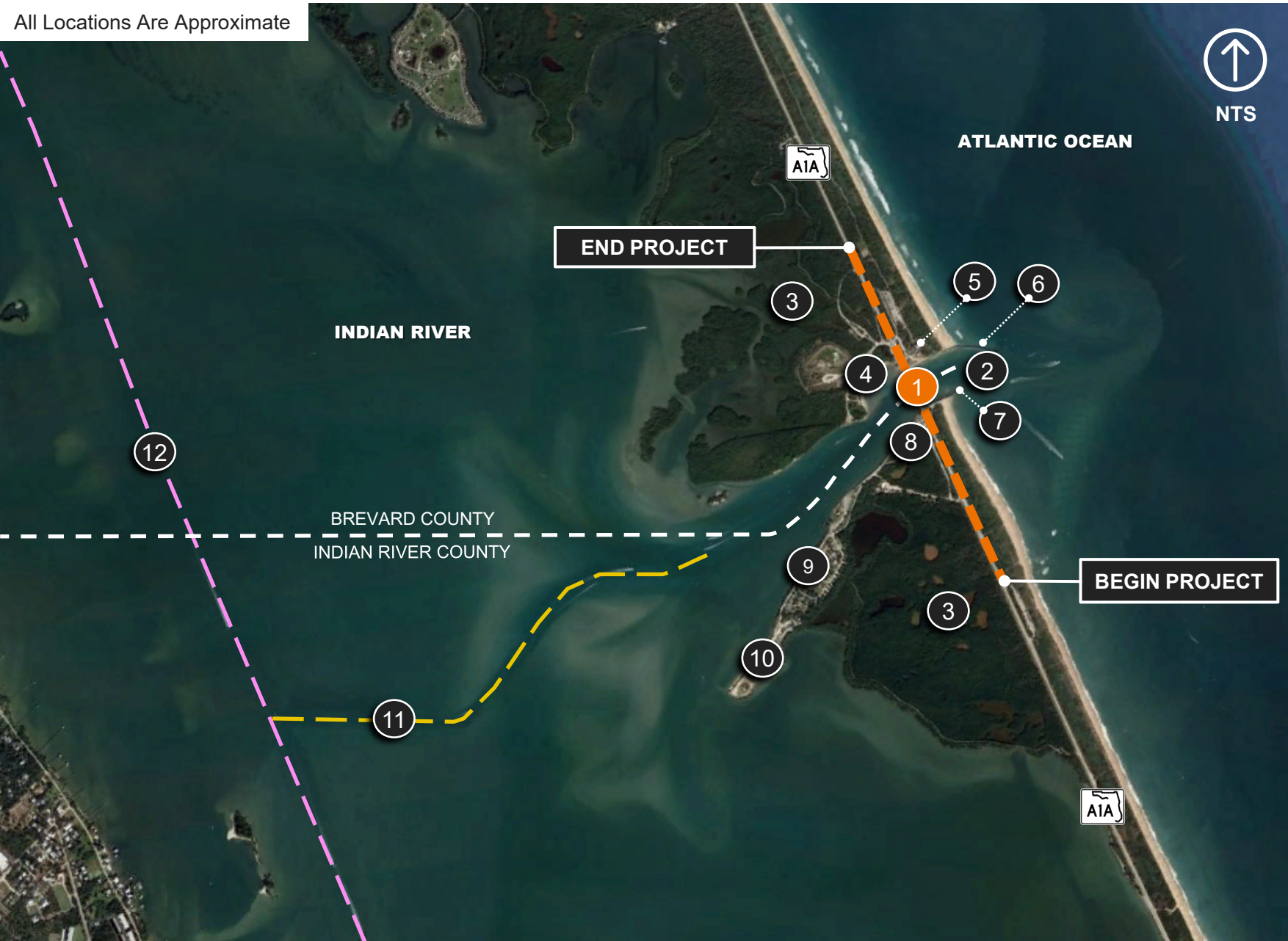

1. Sebastian Inlet Bridge
2. Sebastian Inlet Channel
3. Sebastian Inlet State Park
4. Swimming Cove
5. Inlet Grill & Gifts
6. North Jetty
7. South Jetty
8. Sebastian Fishing Museum
9. Sebastian Inlet State Park Campground
10. Sebastian Inlet State Park Recreation Area – Coconut Point
11. Channel Connecting Sebastian Inlet to Intracoastal Waterway
12. Intracoastal Waterway



# Preferred Alternative

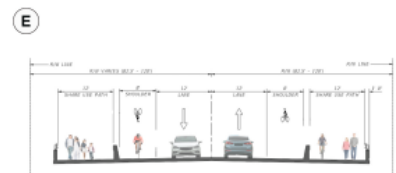
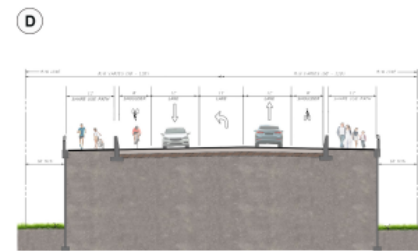
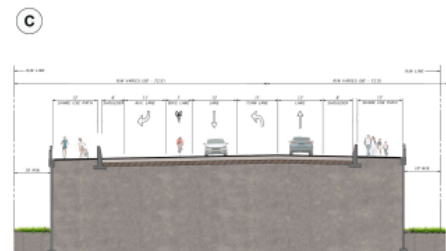
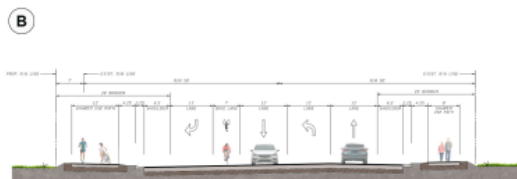
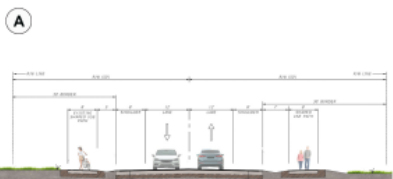



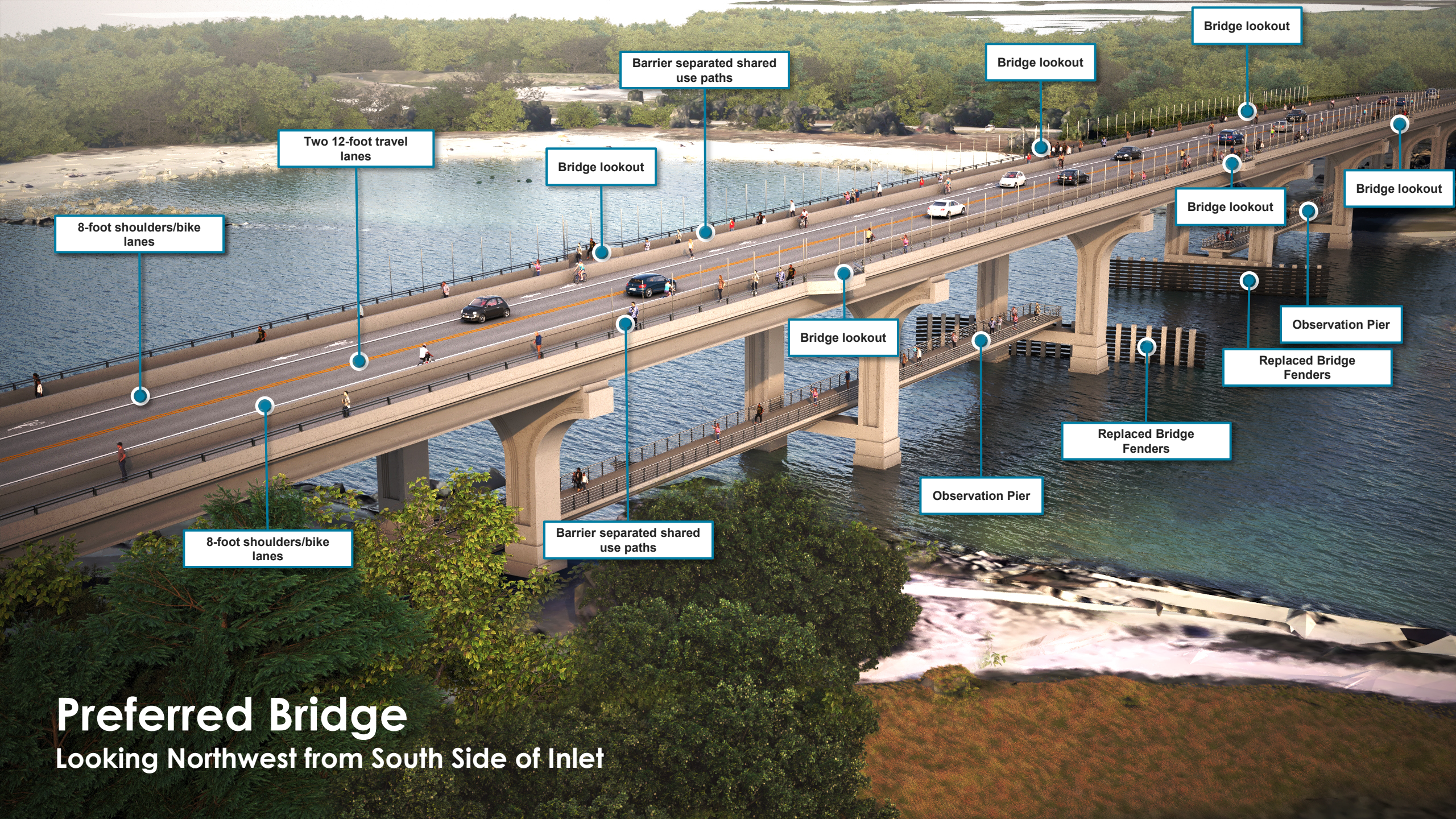

Bridge lookout

Bridge lookout

Barrier separated shared use paths

Two 12-foot travel lanes

Bridge lookout

8-foot shoulders/bike lanes

Bridge lookout

Bridge lookout

Bridge lookout

Observation Pier

Replaced Bridge Fenders

Replaced Bridge Fenders

Observation Pier

8-foot shoulders/bike lanes

Barrier separated shared use paths

# Preferred Bridge

Looking Northwest from South Side of Inlet



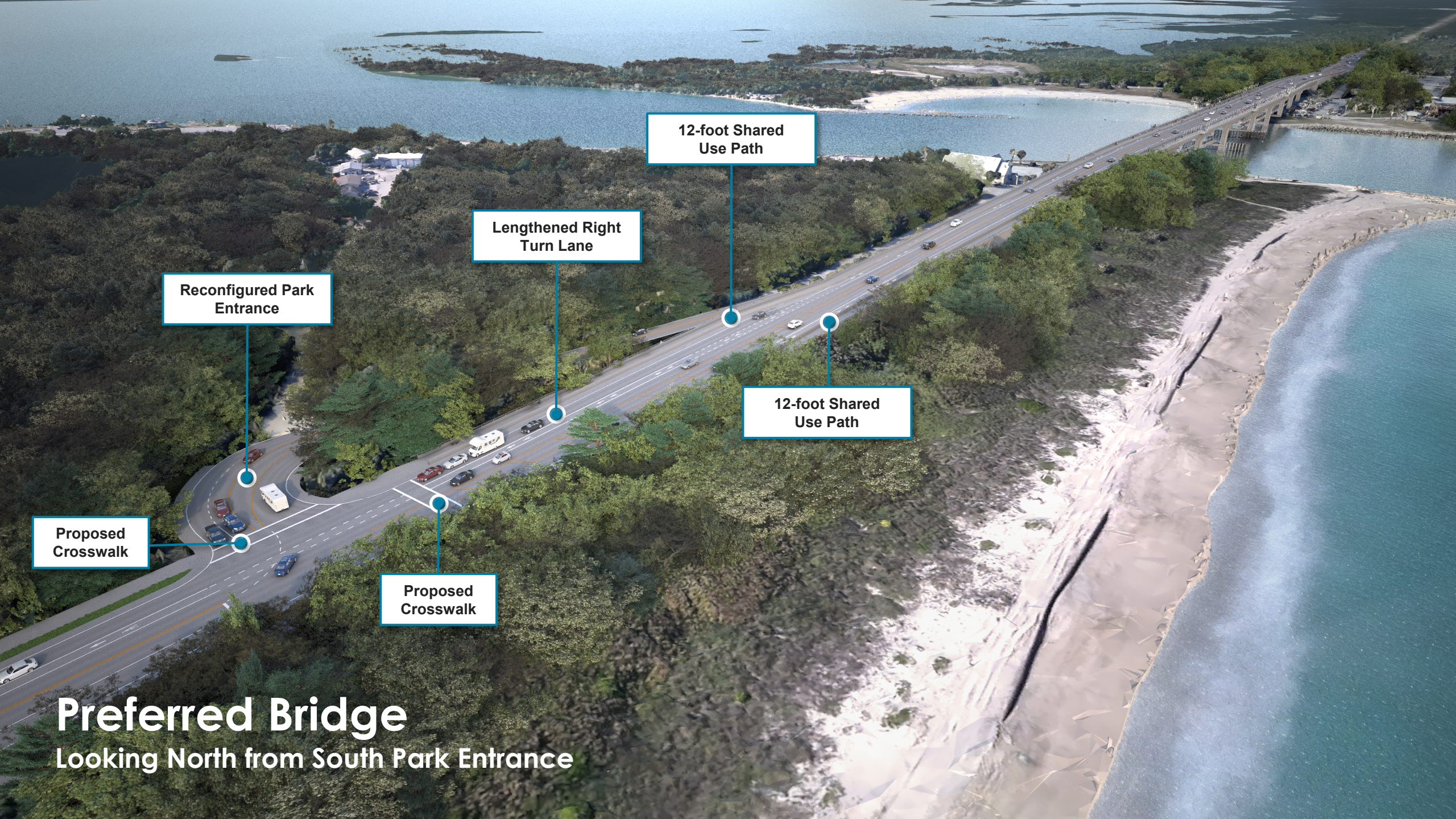

Reconfigured Park Entrance

Proposed Crosswalk

Proposed Crosswalk

Lengthened Right Turn Lane

12-foot Shared Use Path

12-foot Shared Use Path

# Preferred Bridge

Looking North from South Park Entrance



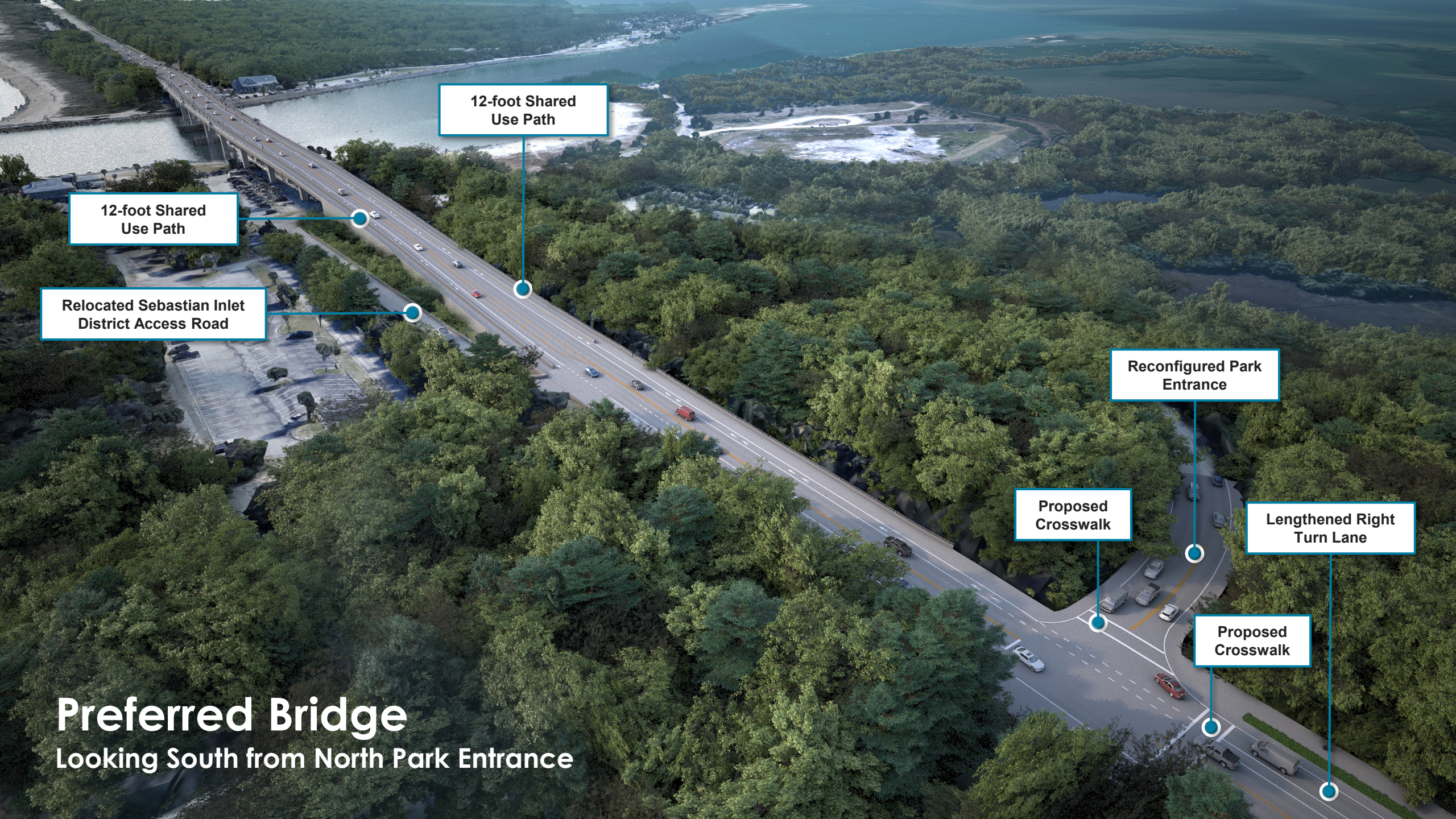

12-foot Shared Use Path

12-foot Shared Use Path

Relocated Sebastian Inlet District Access Road

Reconfigured Park Entrance

Proposed Crosswalk

Lengthened Right Turn Lane

Proposed Crosswalk

# Preferred Bridge

Looking South from North Park Entrance



# PD&E Public Engagement Milestones

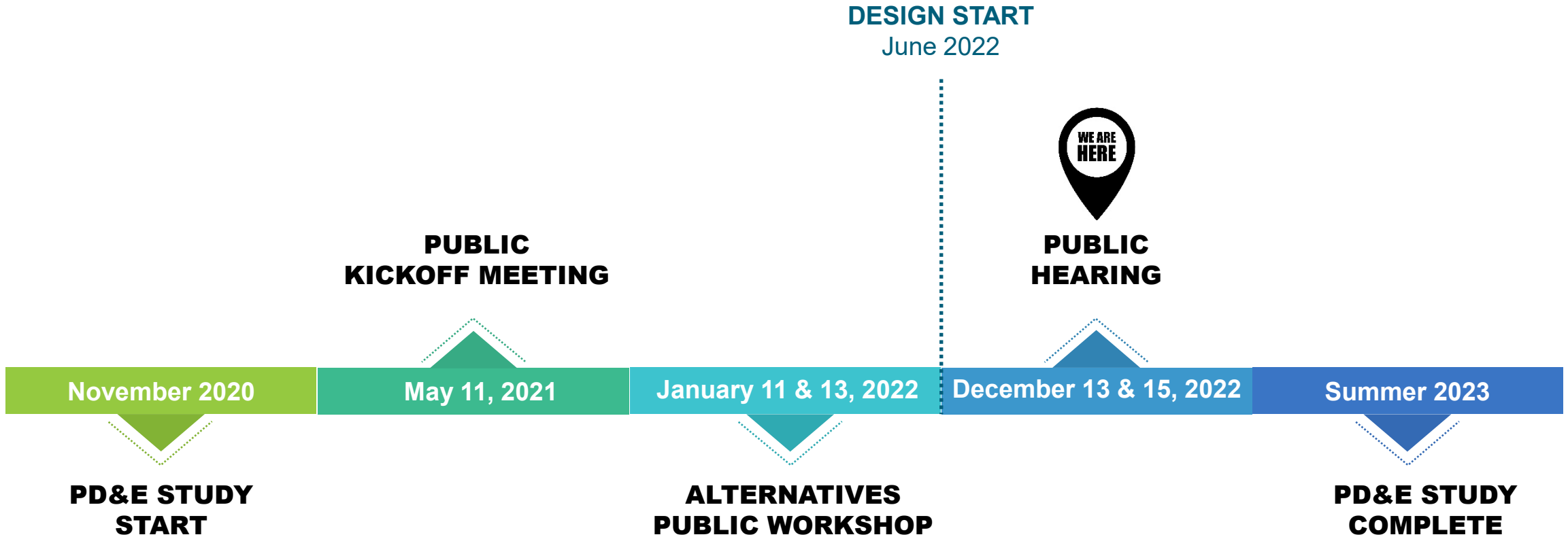

Public engagement will continue through Design and Construction.

*Schedule is subject to change.*