

**STATE OF FLORIDA
DEPARTMENT OF TRANSPORTATION**

CONCEPTUAL PLANS

FINANCIAL PROJECT ID 411892-22-02
BROWARD COUNTY
CENTRAL BROWARD EAST-WEST TRANSIT
LOCALLY PREFERRED ALTERNATIVE SELECTION REPORT

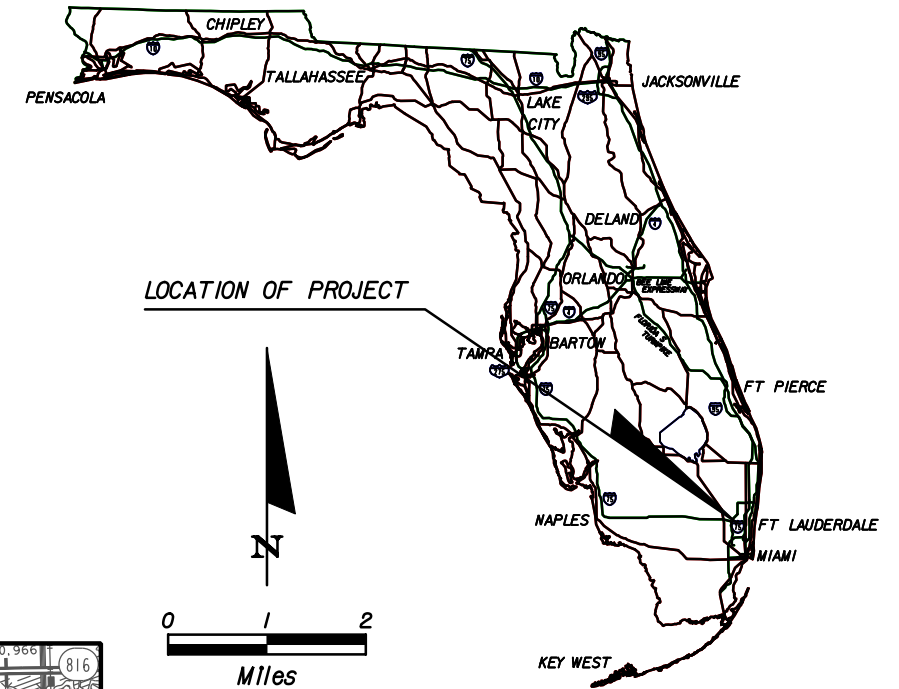

INDEX OF PLANS

SHEET NO.	SHEET DESCRIPTION
1	KEY SHEET
K-1 TO K-12	KEY MAPS
I-1 TO I-12	SEGMENT 1
2A-1 TO 2A-16	SEGMENT 2A
2B-1 TO 2B-27	SEGMENT 2B
2C-1 TO 2C-15	SEGMENT 2C
3-1 TO 3-12	SEGMENT 3
4-1 TO 4-5	SEGMENT 4
5A-1 TO 5A-13	SEGMENT 5A
5B-1 TO 5B-14	SEGMENT 5B
6A-1 TO 6A-15	SEGMENT 6A
6B-1 TO 6B-2	SEGMENT 6B
7-1 TO 7-11	SEGMENT 7
T-1 TO T-11	TYPICAL SECTIONS

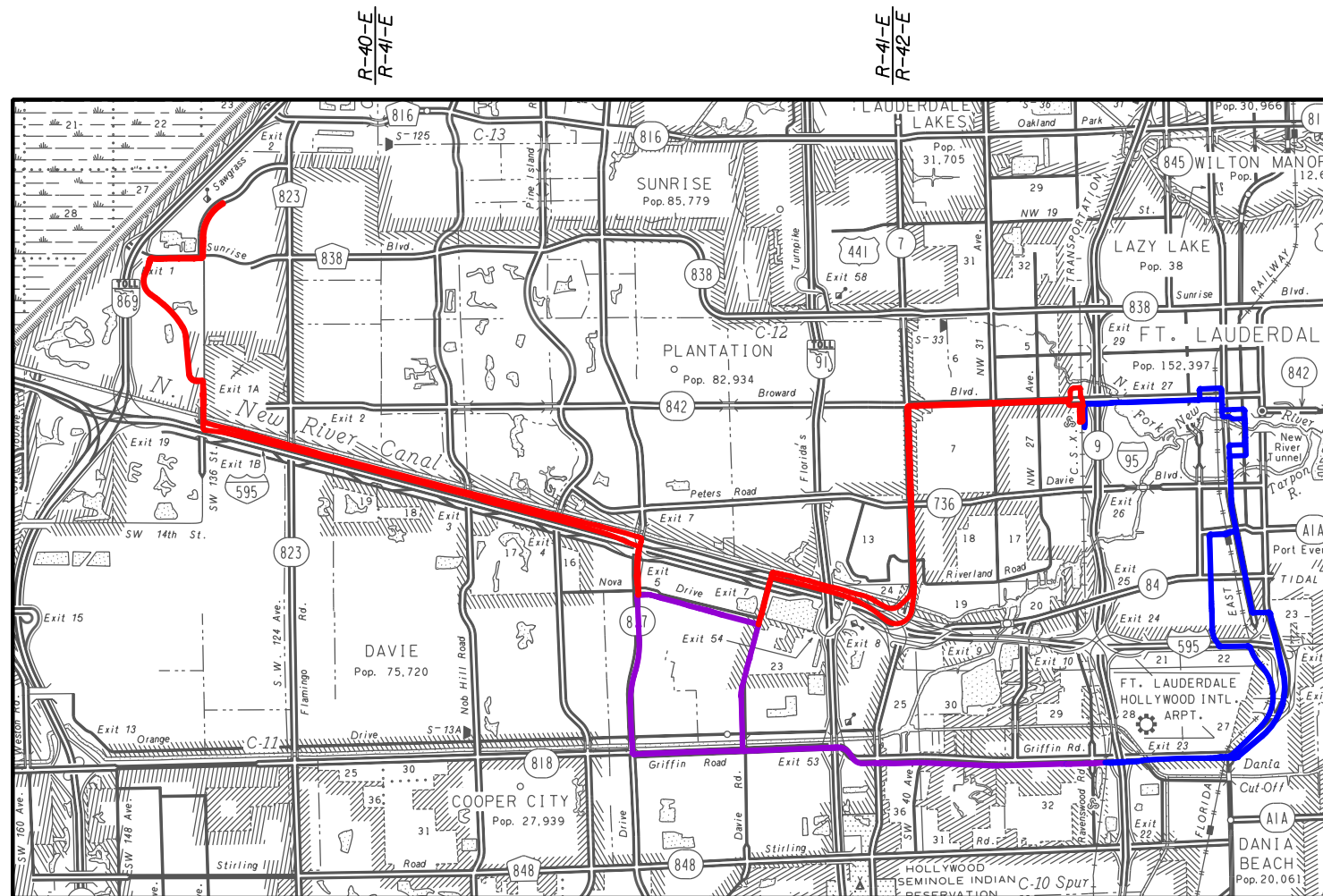

T-49-S
T-50-S

T-50-S
T-51-S

PLANS PREPARED BY:

Jacobs Engineering Group Inc.

800 Fairway Drive
Suite 190
Deerfield Beach, FL 33441
Telephone (954) 246-1234
Certificate of Authorization No. 2822
Vendor Identification No. F954081636
Contract No.

NOTE: THE SCALE OF THESE PLANS MAY HAVE CHANGED DUE TO REPRODUCTION.

LEGEND

- PREMIUM BUS ALIGNMENT
- STREETCAR ALIGNMENT
- PREMIUM BUS OR STREETCAR ALIGNMENT

PROJECT LENGTH IS BASED ON $\frac{1}{2}$ OF CONSTRUCTION

LENGTH OF PROJECT		
	LINEAR FEET	MILES
ROADWAY		
BRIDGES		
NET LENGTH OF PROJECT		
EXCEPTIONS		
GROSS LENGTH OF PROJECT		

FDOT PROJECT MANAGER: KHALILAH FFRENCH, PE

FISCAL YEAR	SHEET NO.
	1

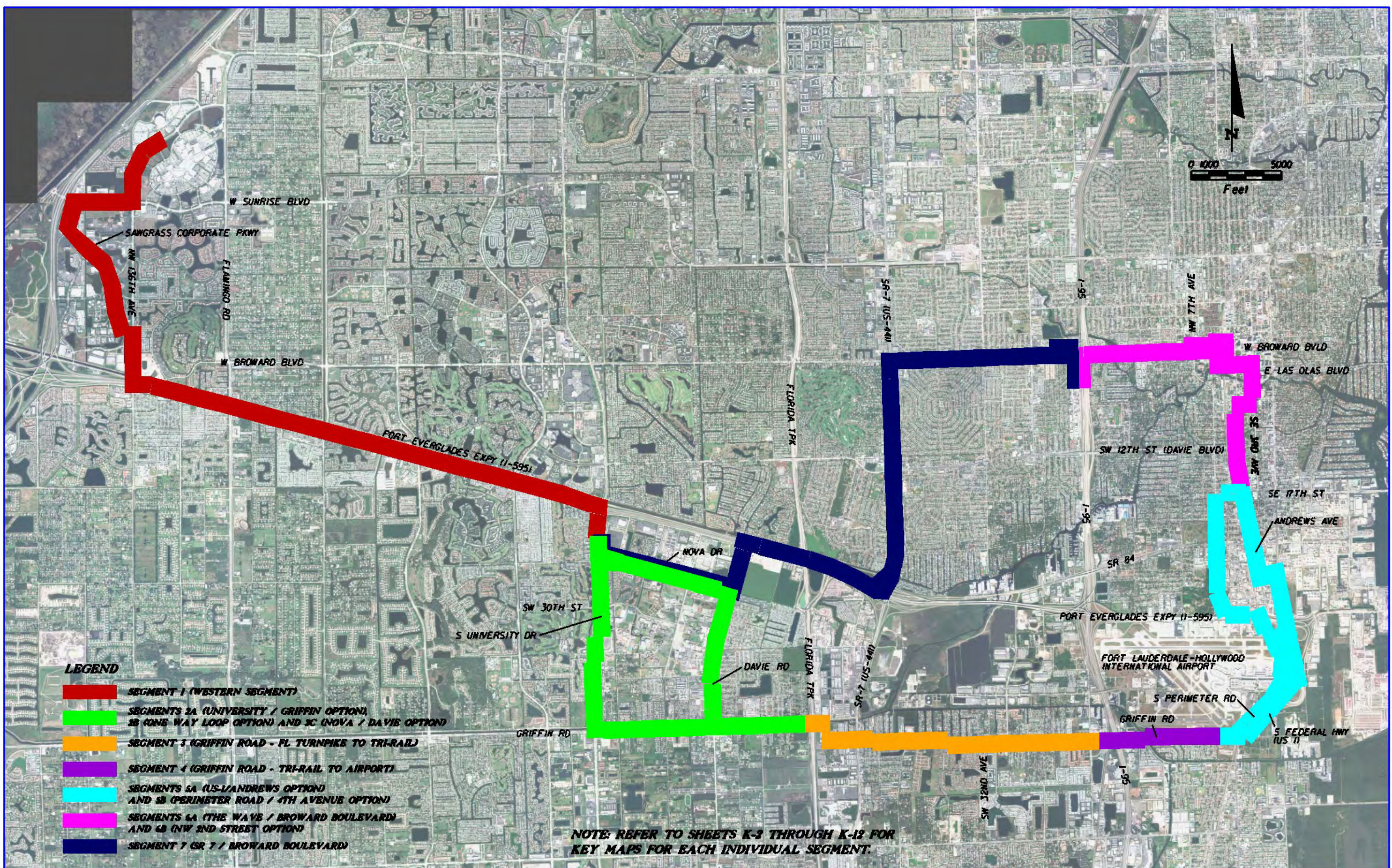

LEGEND

- █ SEGMENT 1 (WESTERN SEGMENT)
- █ SEGMENTS 2A (UNIVERSITY / GRIFFIN OPTION),
2B (ONE WAY LOOP OPTION) AND 2C (NOVA / DAVIE OPTION)
- █ SEGMENT 3 (GRIFFIN ROAD - FL TURNPIKE TO TRI-RAIL)
- █ SEGMENT 4 (GRIFFIN ROAD - TRI-RAIL TO AIRPORT)
- █ SEGMENTS 5A (US-1/ANDREWS OPTION)
AND 5B (PERIMETER ROAD / 4TH AVENUE OPTION)
- █ SEGMENTS 6A (THE WAVE / BROWARD BOULEVARD)
AND 6B (NW 2ND STREET OPTION)
- █ SEGMENT 7 (SR 7 / BROWARD BOULEVARD)

**NOTE: REFER TO SHEETS K-2 THROUGH K-12 FOR
KEY MAPS FOR EACH INDIVIDUAL SEGMENT.**

REVISIONS				Jacobs Engineering Group Inc. <small>800 Fairway Drive Suite 190 Deerfield Beach, FL 33441 Tel. (954) 246-1234</small>	STATE OF FLORIDA DEPARTMENT OF TRANSPORTATION		CENTRAL BROWARD EAST-WEST TRANSIT STUDY CONCEPTUAL PLANS		SHEET NO.
DATE	DESCRIPTION	DATE	DESCRIPTION		ROAD NO.	COUNTY	FINANCIAL PROJECT ID	OVERALL KEY MAP	
	<i>DRAFT</i>				BROWARD	411189-2-22-02			

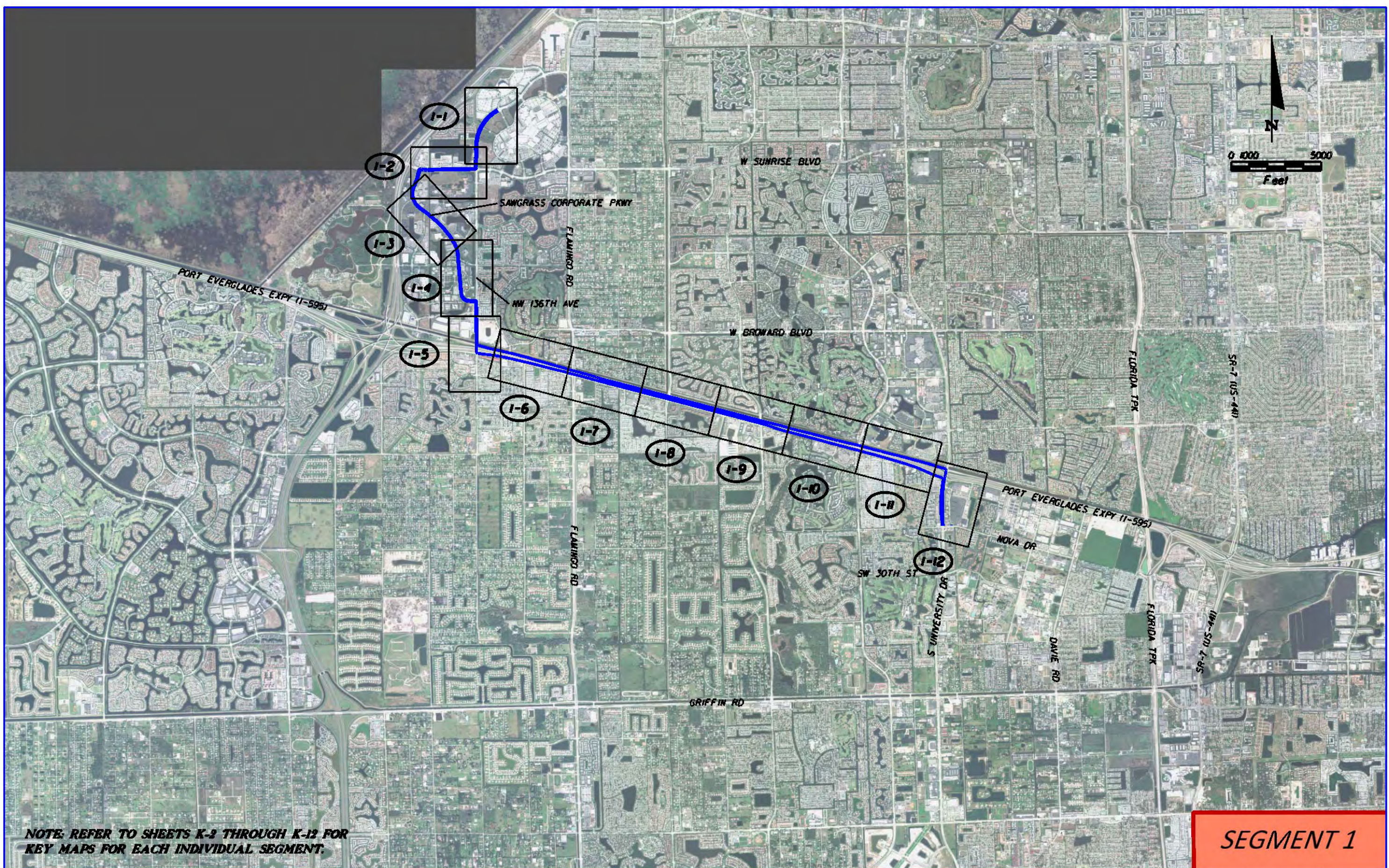

NOTE: REFER TO SHEETS K-3 THROUGH K-12 FOR KEY MAPS FOR EACH INDIVIDUAL SEGMENT.

SEGMENT 1

REVISIONS				Jacobs Engineering Group Inc. 800 Fairway Drive Suite 190 Deerfield Beach, FL 33441 Tel. (954) 246-1234	STATE OF FLORIDA DEPARTMENT OF TRANSPORTATION		CENTRAL BROWARD EAST-WEST TRANSIT STUDY CONCEPTUAL PLANS		SHEET NO.
DATE	DESCRIPTION	DATE	DESCRIPTION		ROAD NO.	COUNTY	FINANCIAL PROJECT ID	KEY MAP - SEGMENT 1 WESTERN SEGMENT	
	DRAFT				BROWARD	411189-2-22-02			

#USER# #DATE# #TIME# #FILE#

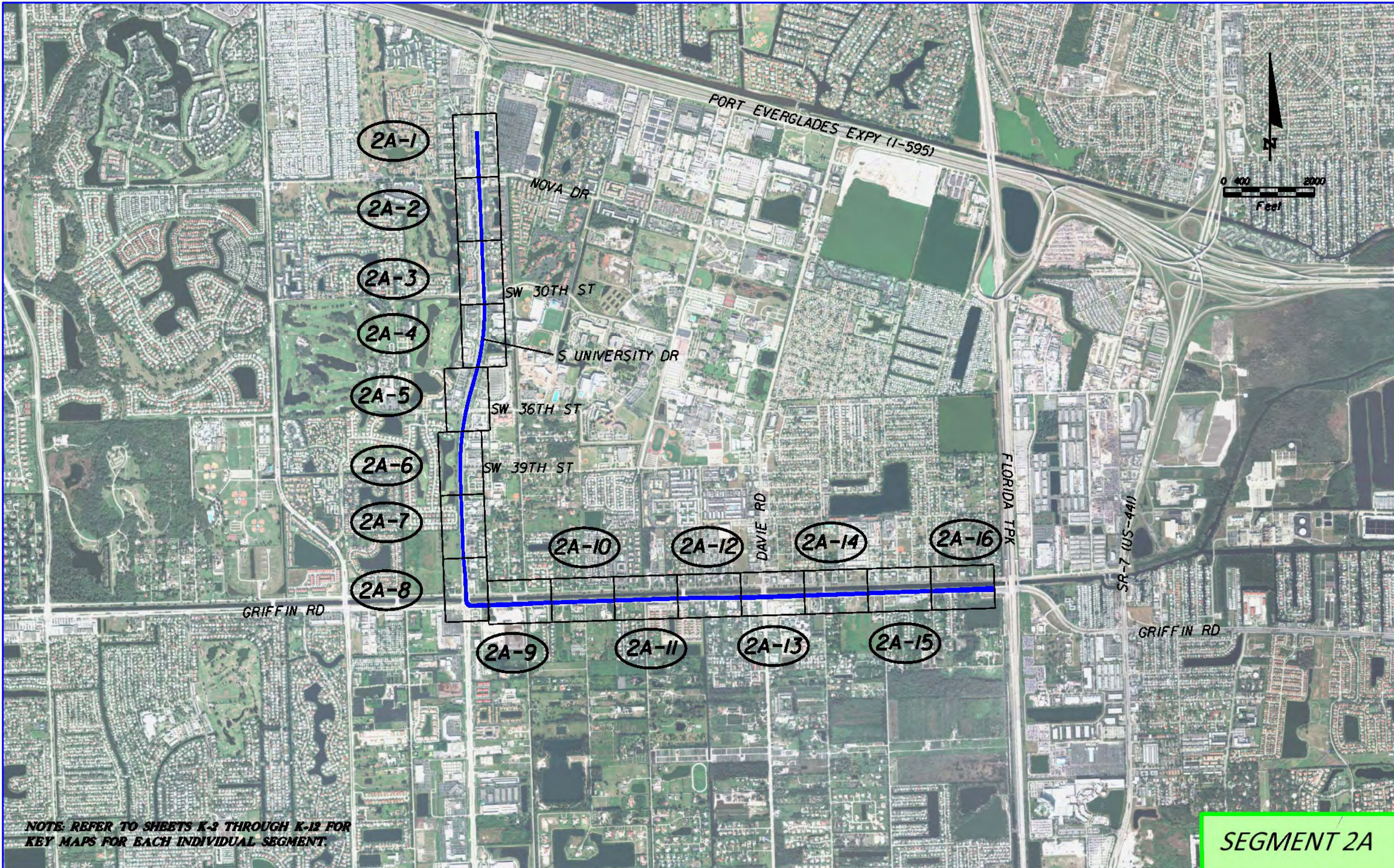

NOTE: REFER TO SHEETS K-3 THROUGH K-12 FOR KEY MAPS FOR EACH INDIVIDUAL SEGMENT.

SEGMENT 2A

REVISIONS		DATE		DESCRIPTION	
DATE	DESCRIPTION	DATE	DESCRIPTION		
	<i>DRAFT</i>				

Jacobs Engineering Group Inc. 800 Fairway Drive Suite 190 Deerfield Beach, FL 33441 Tel. (954) 246-1234			STATE OF FLORIDA DEPARTMENT OF TRANSPORTATION		CENTRAL BROWARD EAST-WEST TRANSIT STUDY CONCEPTUAL PLANS	SHEET NO. K-3
ROAD NO.	COUNTY	FINANCIAL PROJECT ID				
	BROWARD	411189-2-22-02				

#USER# #DATE# #TIME# #FILE#

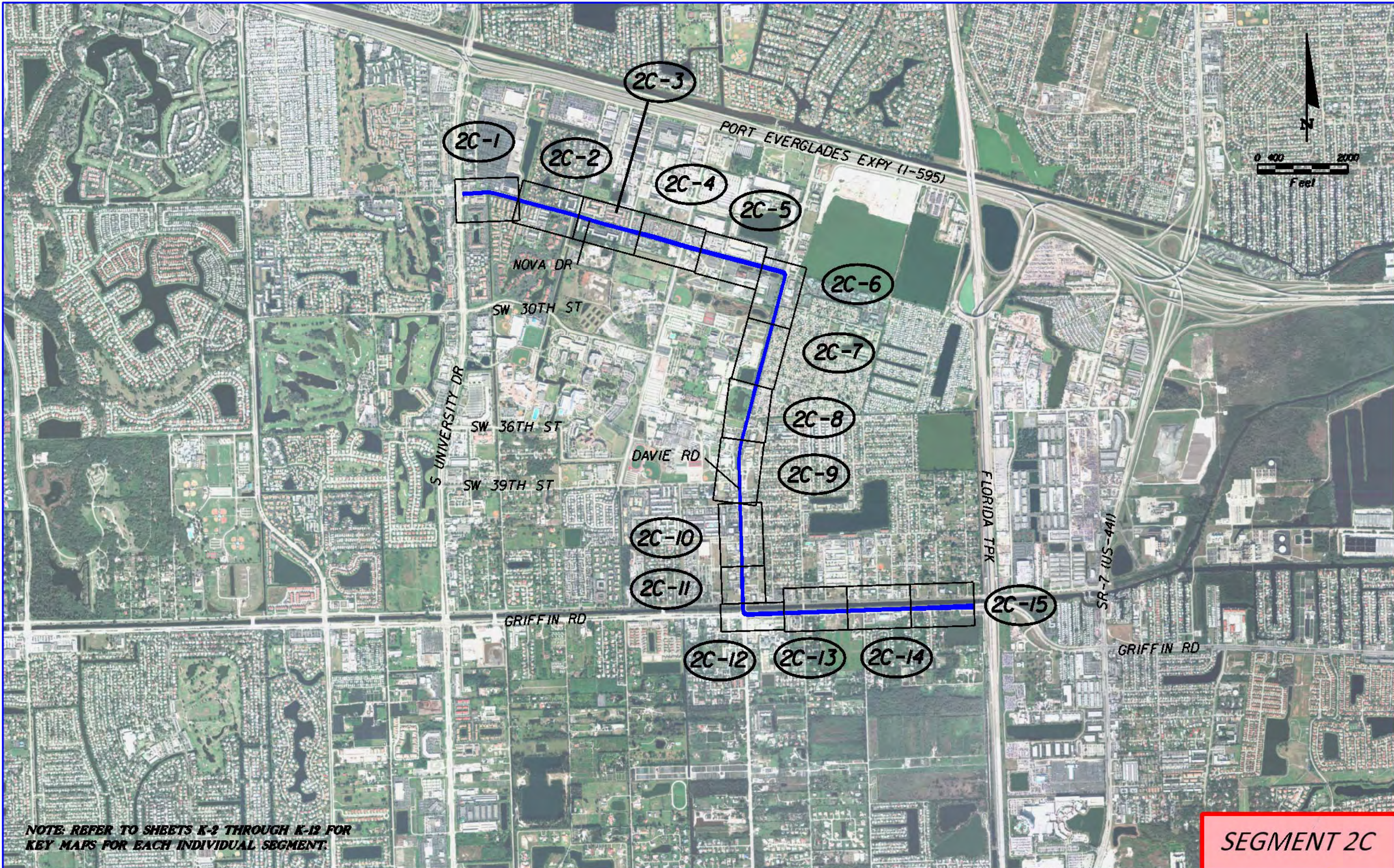

NOTE: REFER TO SHEETS K-2 THROUGH K-12 FOR KEY MAPS FOR EACH INDIVIDUAL SEGMENT.

SEGMENT 2C

REVISIONS		DATE		DESCRIPTION	
DATE	DESCRIPTION	DATE	DESCRIPTION		
	DRAFT				

Jacobs Engineering Group Inc. 800 Fairway Drive Suite 190 Deerfield Beach, FL 33441 Tel. (954) 246-1234			STATE OF FLORIDA DEPARTMENT OF TRANSPORTATION			CENTRAL BROWARD EAST-WEST TRANSIT STUDY CONCEPTUAL PLANS			SHEET NO.
ROAD NO.	COUNTY	FINANCIAL PROJECT ID	BROWARD	411189-2-22-02	KEY MAP - SEGMENT 2C NOVA / DAVIE OPTION			K-5	
#USER#	#DATE#	#TIME#	#FILE#						

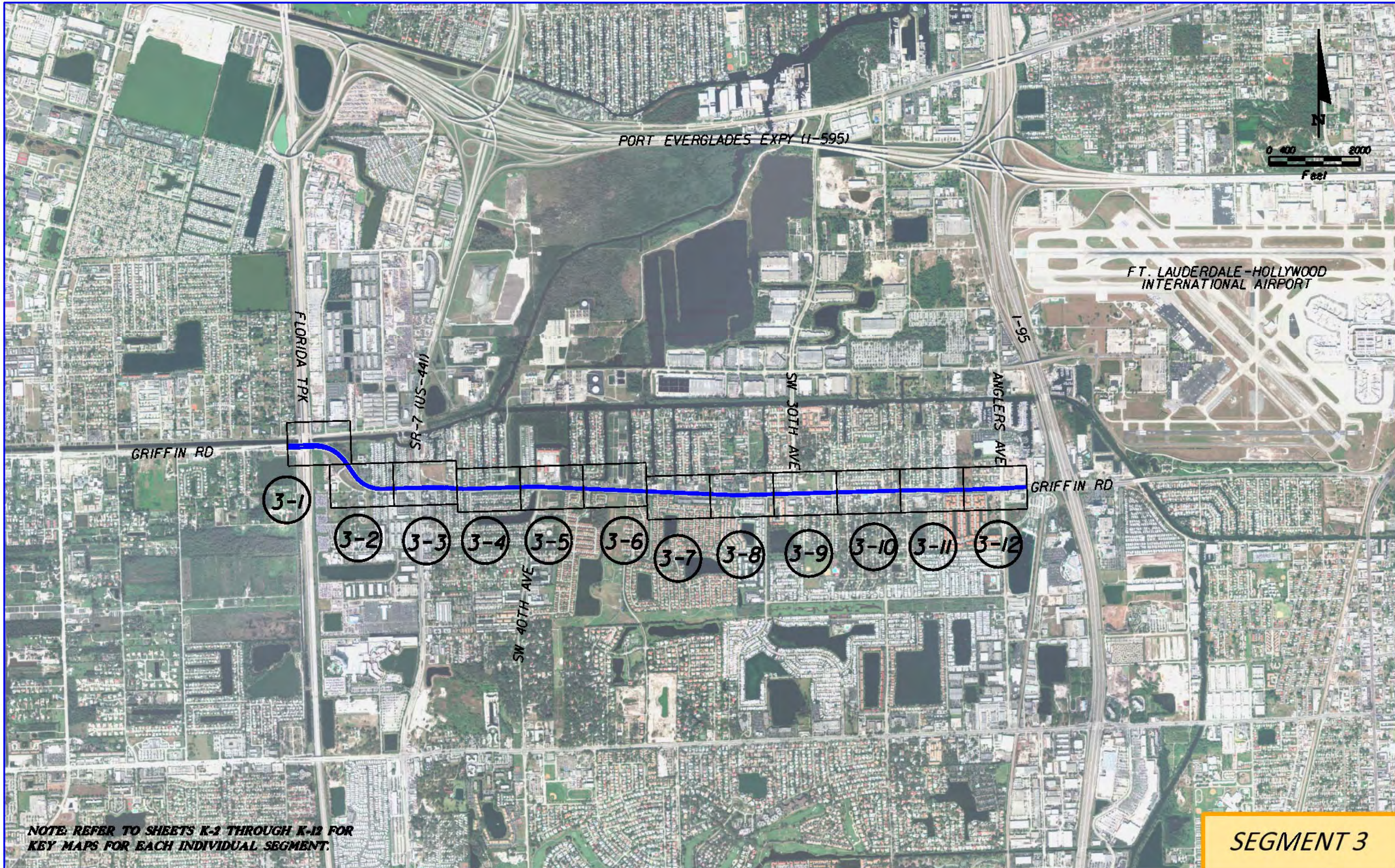

NOTE: REFER TO SHEETS K-2 THROUGH K-12 FOR KEY MAPS FOR EACH INDIVIDUAL SEGMENT.

SEGMENT 3

REVISIONS		DATE		DESCRIPTION	
DATE	DESCRIPTION	DATE	DESCRIPTION		
	DRAFT				

Jacobs Engineering Group Inc. 800 Fairway Drive Suite 190 Deerfield Beach, FL 33441 Tel. (954) 246-1234			STATE OF FLORIDA DEPARTMENT OF TRANSPORTATION		CENTRAL BROWARD EAST-WEST TRANSIT STUDY CONCEPTUAL PLANS	SHEET NO. K-6
ROAD NO.	COUNTY	FINANCIAL PROJECT ID				
	BROWARD	411189-2-22-02				

#USER# #DATE# #TIME# #FILE#

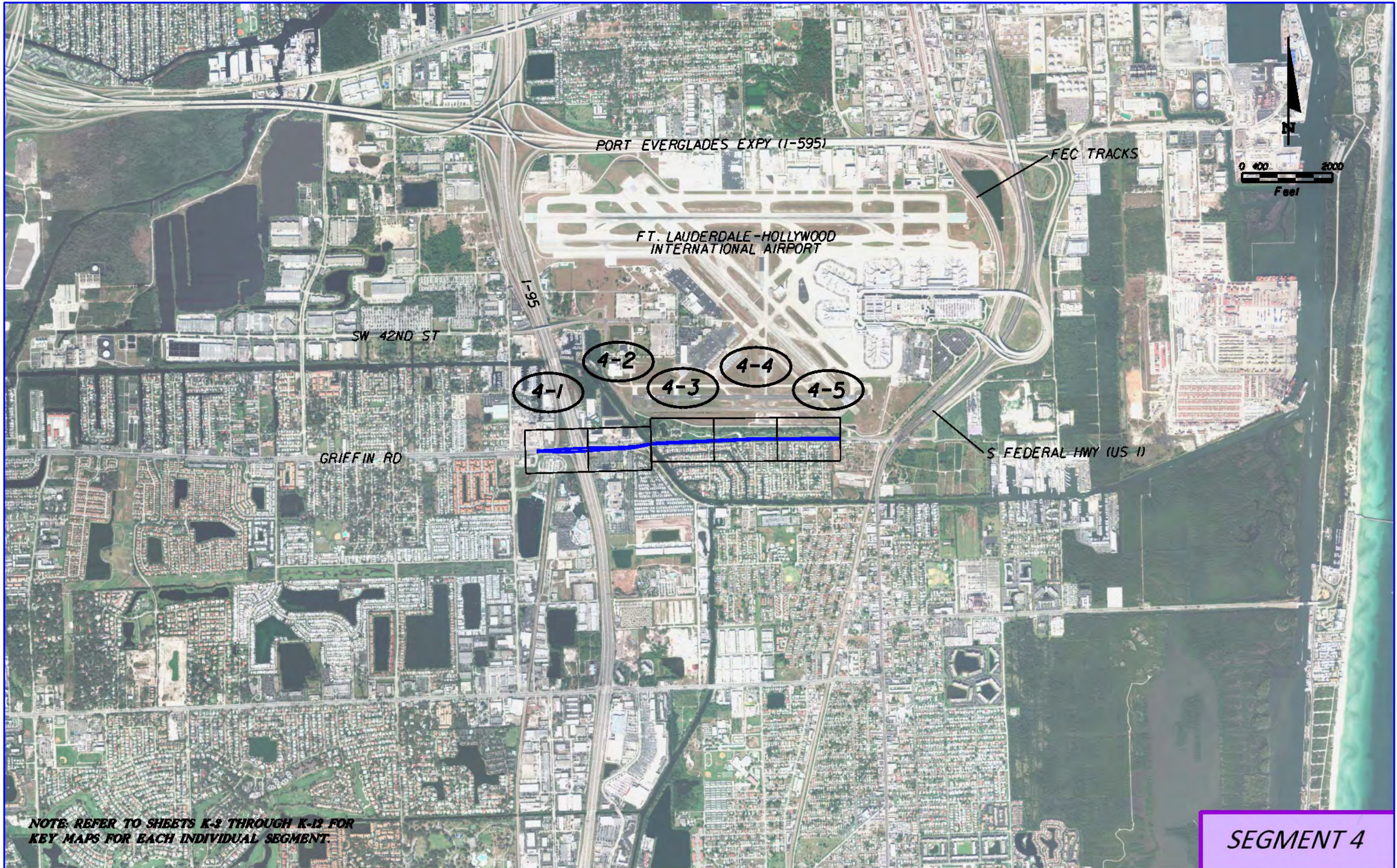

NOTE: REFER TO SHEETS K-2 THROUGH K-12 FOR KEY MAPS FOR EACH INDIVIDUAL SEGMENT.

SEGMENT 4

REVISIONS		DATE	DESCRIPTION	Jacobs Engineering Group Inc. 800 Fairway Drive Suite 190 Deerfield Beach, FL 33441 Tel. (954) 246-1234	STATE OF FLORIDA DEPARTMENT OF TRANSPORTATION			CENTRAL BROWARD EAST-WEST TRANSIT STUDY CONCEPTUAL PLANS	SHEET NO.
DATE	DESCRIPTION				ROAD NO.	COUNTY	FINANCIAL PROJECT ID		
	<i>DRAFT</i>				BROWARD	411189-2-22-02	KEY MAP - SEGMENT 4 GRIFFIN ROAD - TRI-RAIL TO AIRPORT	K-7	

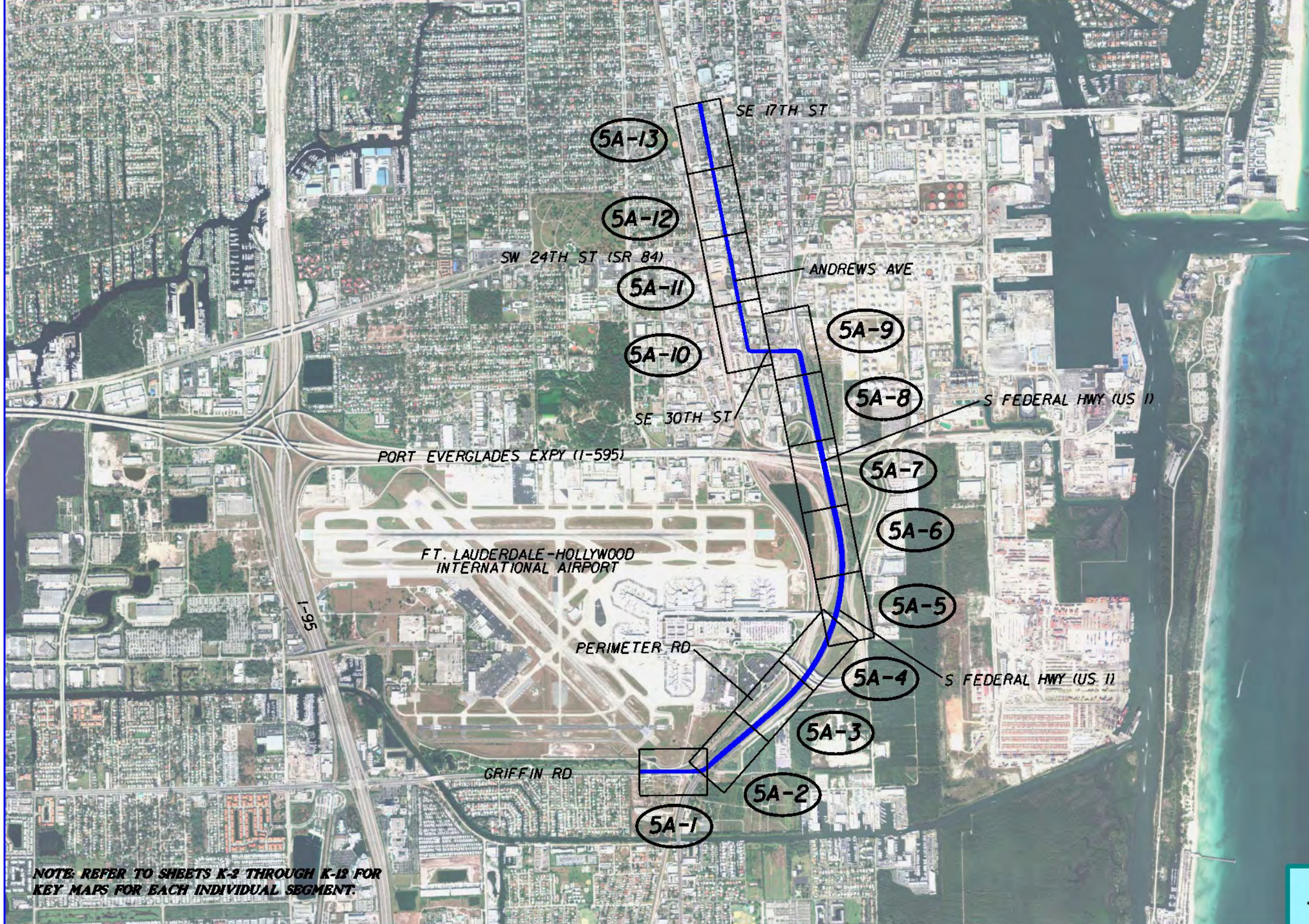

NOTE: REFER TO SHEETS K-2 THROUGH K-12 FOR KEY MAPS FOR EACH INDIVIDUAL SEGMENT.

SEGMENT 5A

REVISIONS		DATE		DESCRIPTION	
DATE	DESCRIPTION	DATE	DESCRIPTION		
	DRAFT				

Jacobs Engineering Group Inc. 800 Fairway Drive Suite 190 Deerfield Beach, FL 33441 Tel. (954) 246-1234			STATE OF FLORIDA DEPARTMENT OF TRANSPORTATION			CENTRAL BROWARD EAST-WEST TRANSIT STUDY CONCEPTUAL PLANS			SHEET NO.
ROAD NO.	COUNTY	FINANCIAL PROJECT ID	KEY MAP - SEGMENT 5A	US-1 / ANDREWS OPTION	K-8	#USER#	#DATE#	#TIME#	#FILE#
	BROWARD	411189-2-22-02							

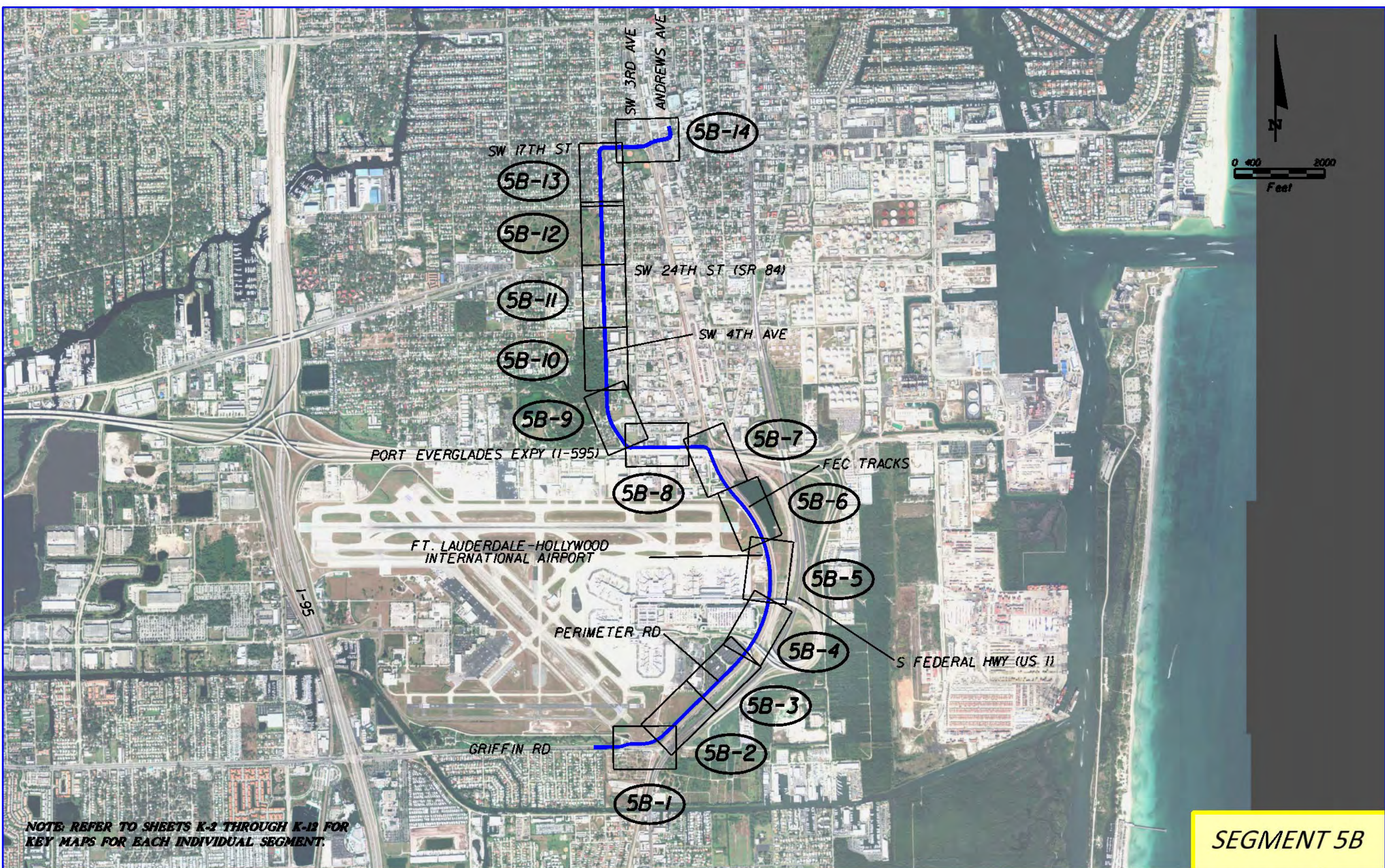

NOTE: REFER TO SHEETS K-2 THROUGH K-12 FOR KEY MAPS FOR EACH INDIVIDUAL SEGMENT.

SEGMENT 5B

REVISIONS		DATE		DESCRIPTION	
DATE	DESCRIPTION	DATE	DESCRIPTION		
	DRAFT				

Jacobs Engineering Group Inc. 800 Fairway Drive Suite 190 Deerfield Beach, FL 33441 Tel. (954) 246-1234			STATE OF FLORIDA DEPARTMENT OF TRANSPORTATION			CENTRAL BROWARD EAST-WEST TRANSIT STUDY CONCEPTUAL PLANS			SHEET NO.
ROAD NO.		COUNTY		FINANCIAL PROJECT ID		KEY MAP - SEGMENT 5B PERIMETER ROAD / 4TH AVENUE OPTION			K-9
		BROWARD		411189-2-22-02					

#USER# #DATE# #TIME# #FILE#

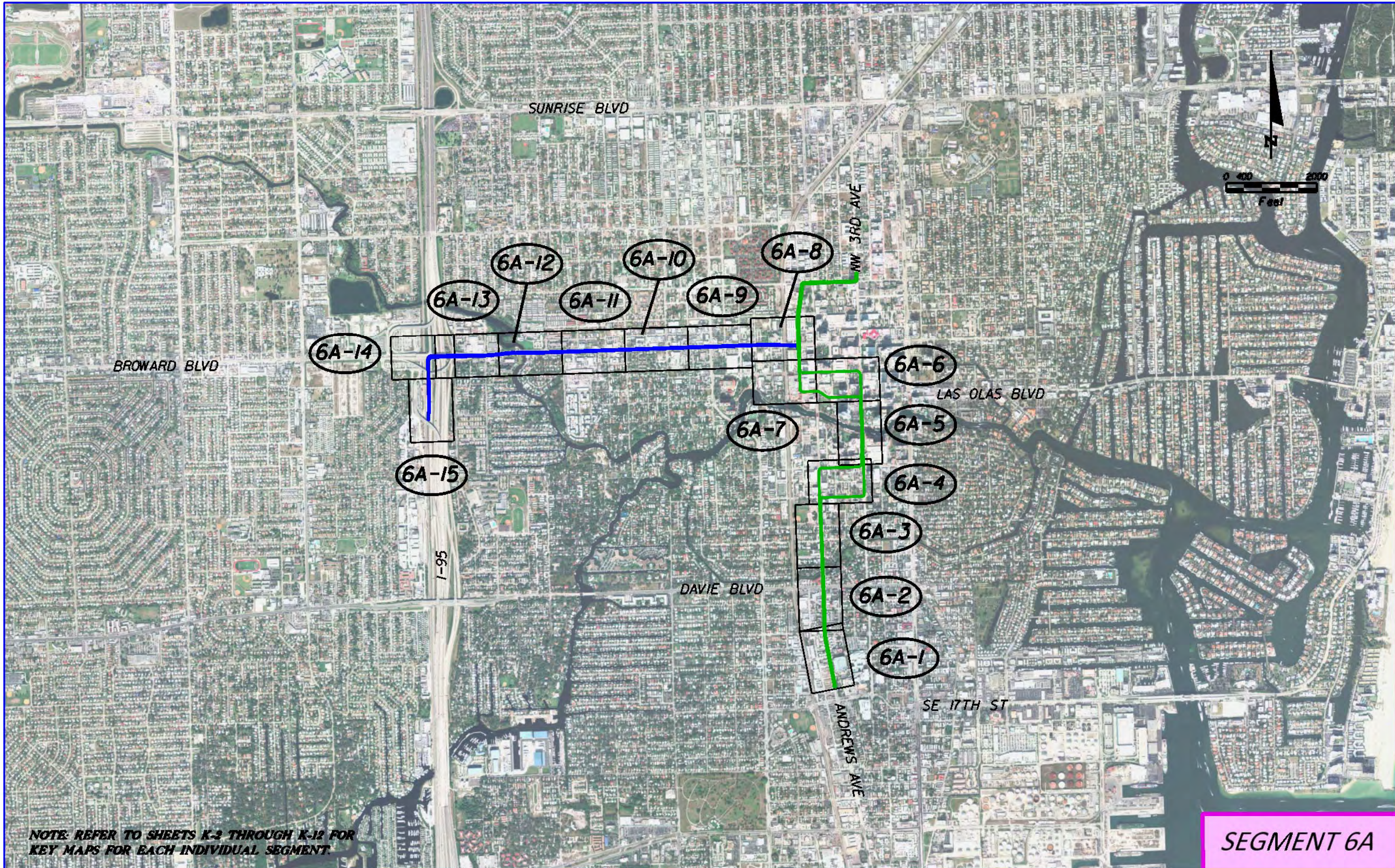

NOTE: REFER TO SHEETS K-3 THROUGH K-12 FOR KEY MAPS FOR EACH INDIVIDUAL SEGMENT.

SEGMENT 6A

REVISIONS		DATE		DESCRIPTION	
DATE	DESCRIPTION	DATE	DESCRIPTION		
	DRAFT				

Jacobs Engineering Group Inc. 800 Fairway Drive Suite 190 Deerfield Beach, FL 33441 Tel. (954) 246-1234			STATE OF FLORIDA DEPARTMENT OF TRANSPORTATION			CENTRAL BROWARD EAST-WEST TRANSIT STUDY CONCEPTUAL PLANS			SHEET NO.			
ROAD NO.		COUNTY		FINANCIAL PROJECT ID								
		BROWARD		411189-2-22-02								
#USER#			#DATE#			#TIME#			#FILE#			
									KEY MAP - SEGMENT 6A THE WAVE / BROWARD BOULEVARD			K-10

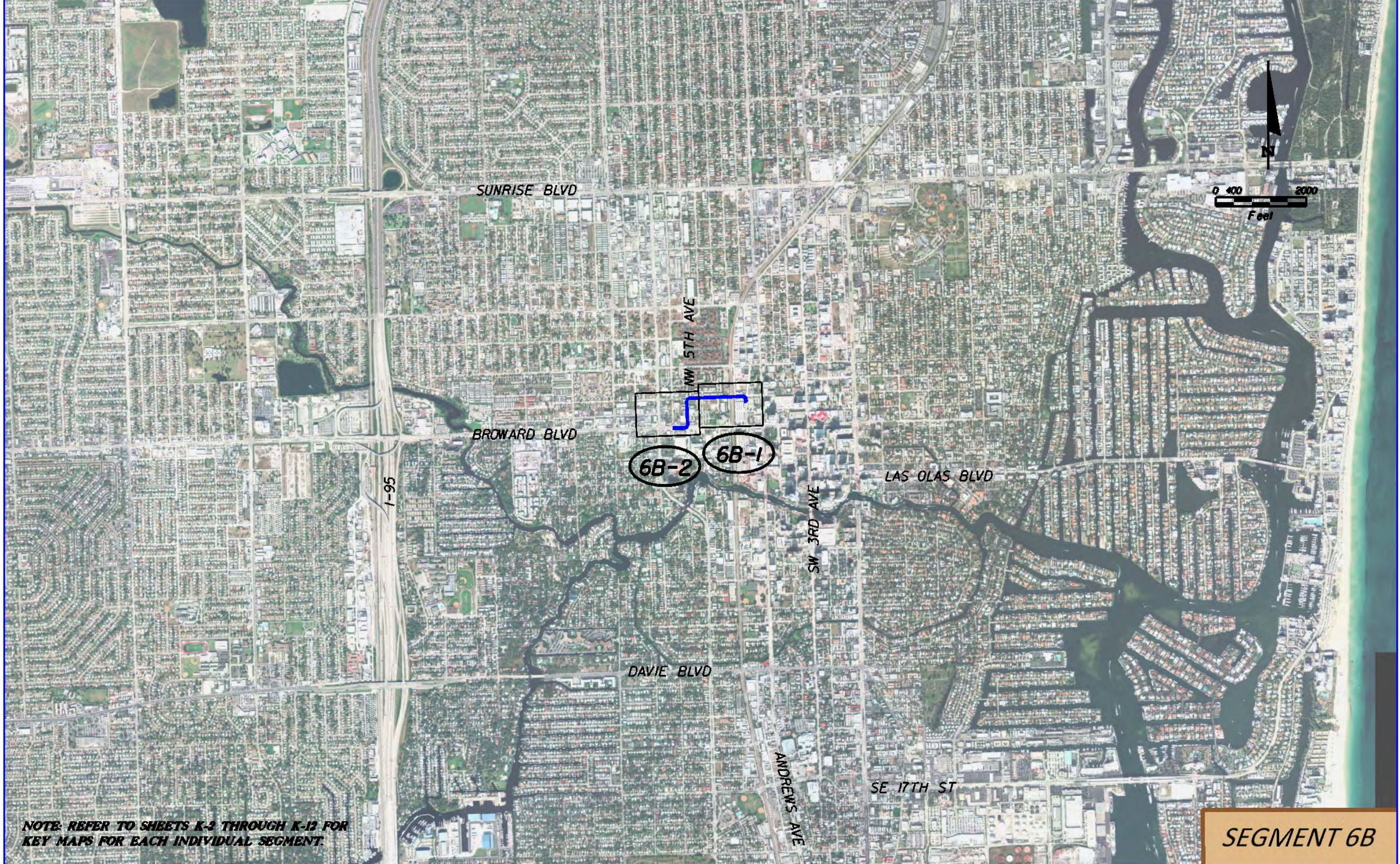

NOTE: REFER TO SHEETS K-3 THROUGH K-12 FOR KEY MAPS FOR EACH INDIVIDUAL SEGMENT.

SEGMENT 6B

REVISIONS		DATE		DESCRIPTION	
DATE	DESCRIPTION	DATE	DESCRIPTION		
	DRAFT				

Jacobs Engineering Group Inc. 800 Fairway Drive Suite 190 Deerfield Beach, FL 33441 Tel. (954) 246-1234			STATE OF FLORIDA DEPARTMENT OF TRANSPORTATION		CENTRAL BROWARD EAST-WEST TRANSIT STUDY CONCEPTUAL PLANS	SHEET NO. K-11
ROAD NO.	COUNTY	FINANCIAL PROJECT ID				
	BROWARD	411189-2-22-02				
#USER#	#DATE#	#TIME#	#FILE#			

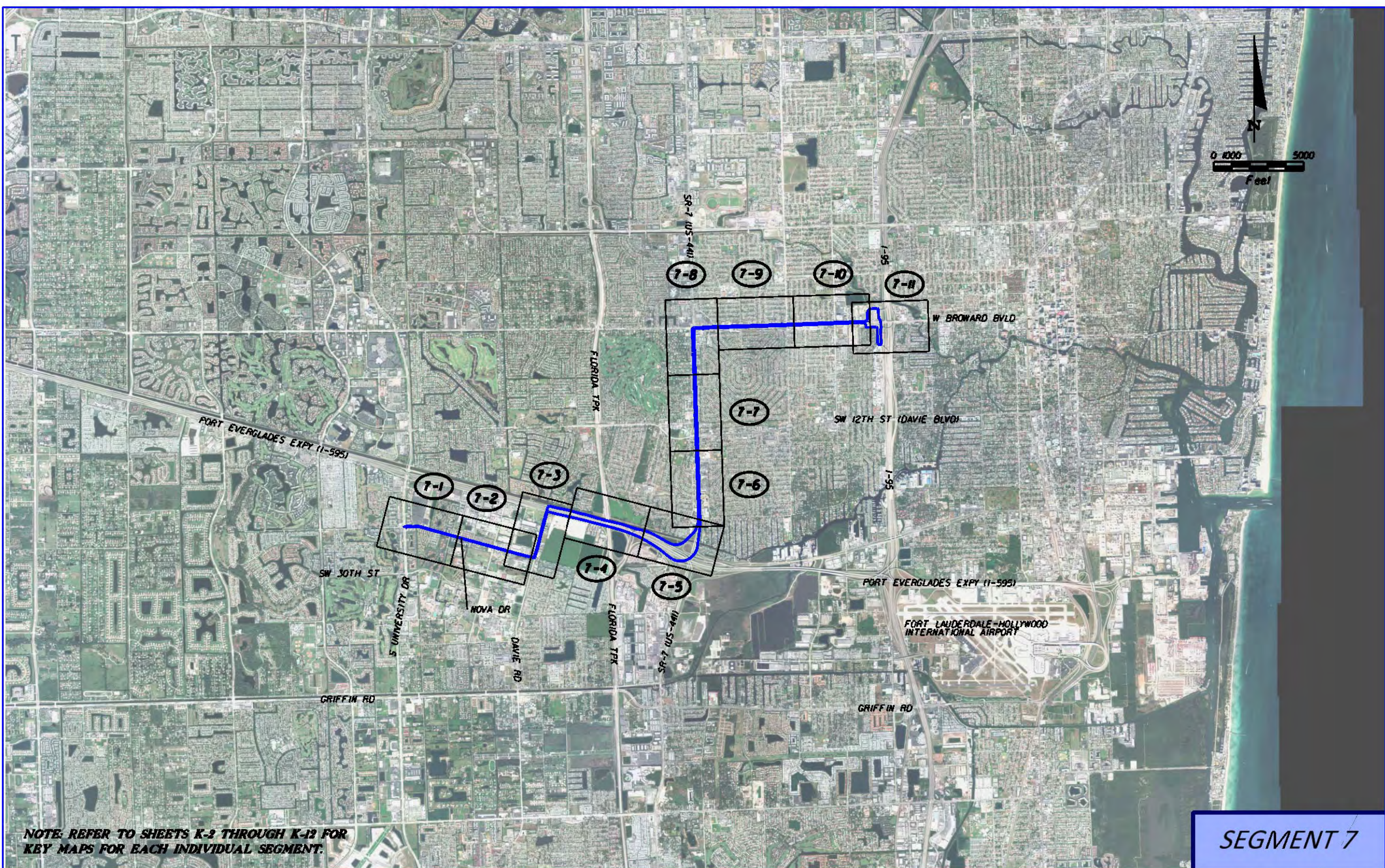

NOTE: REFER TO SHEETS K-2 THROUGH K-12 FOR KEY MAPS FOR EACH INDIVIDUAL SEGMENT.

SEGMENT 7

REVISIONS		DATE		DESCRIPTION	
DATE	DESCRIPTION	DATE	DESCRIPTION		
	DRAFT				

Jacobs Engineering Group Inc. 800 Fairway Drive Suite 190 Deerfield Beach, FL 33441 Tel. (954) 246-1234			STATE OF FLORIDA DEPARTMENT OF TRANSPORTATION			CENTRAL BROWARD EAST-WEST TRANSIT STUDY CONCEPTUAL PLANS		SHEET NO.
ROAD NO.		COUNTY		FINANCIAL PROJECT ID		KEY MAP - SEGMENT 7		K-12
		BROWARD		411189-2-22-02		SR 7 / BROWARD BOULEVARD		
#USER#			#DATE#			#TIME#		#FILE#

MATCHLINE SEE SHEET NO. 1-2

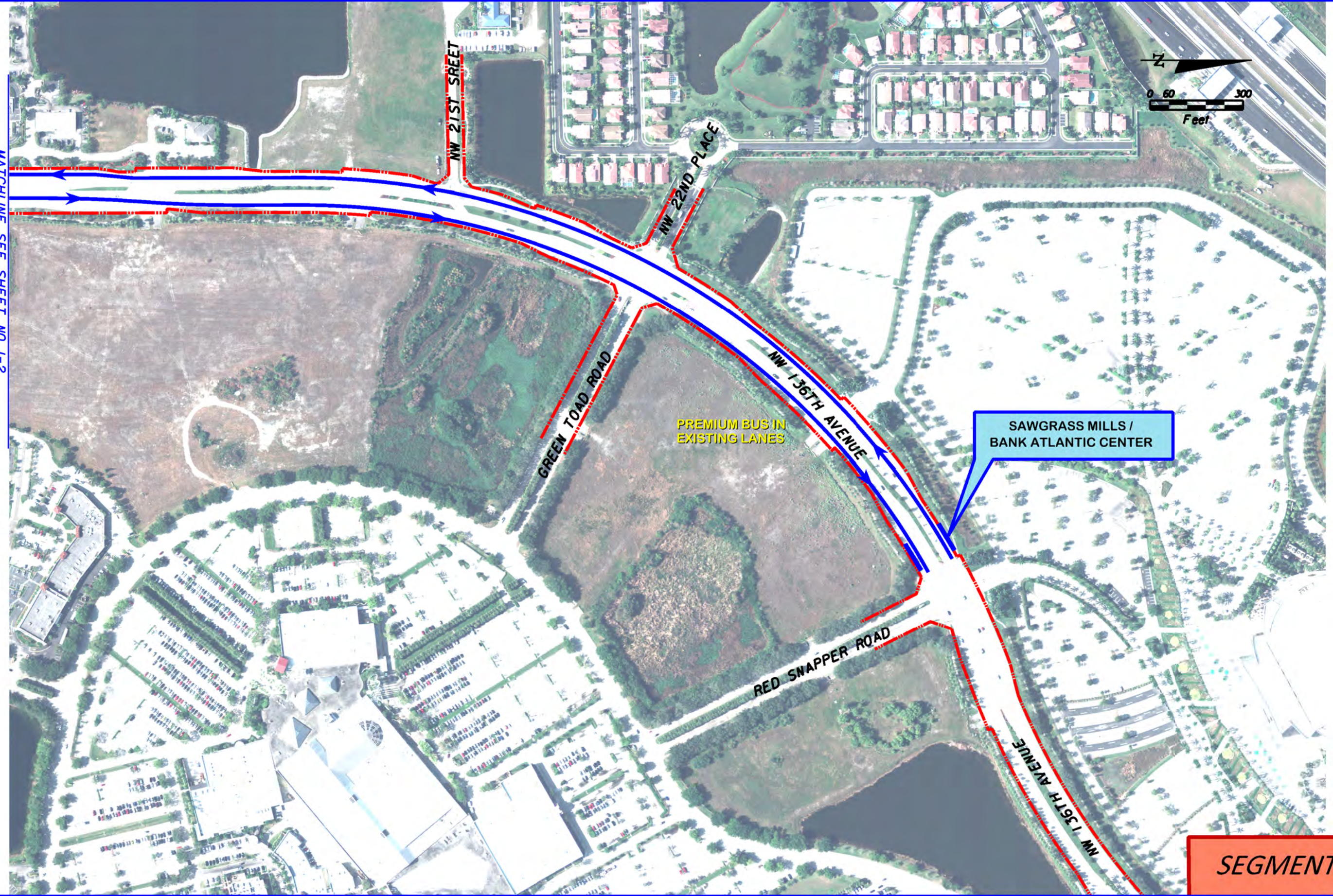

SEGMENT 1

REVISIONS	
DATE	DESCRIPTION
	DRAFT

Jacobs Engineering Group Inc.
 800 Fairway Drive
 Suite 190
 Deerfield Beach, FL 33441
 Tel. (954) 246-1234

STATE OF FLORIDA DEPARTMENT OF TRANSPORTATION		
ROAD NO.	COUNTY	FINANCIAL PROJECT ID
	BROWARD	411189-2-22-02

CENTRAL BROWARD EAST-WEST TRANSIT STUDY CONCEPTUAL PLANS	
WESTERN SEGMENT	

SHEET NO.
1-1

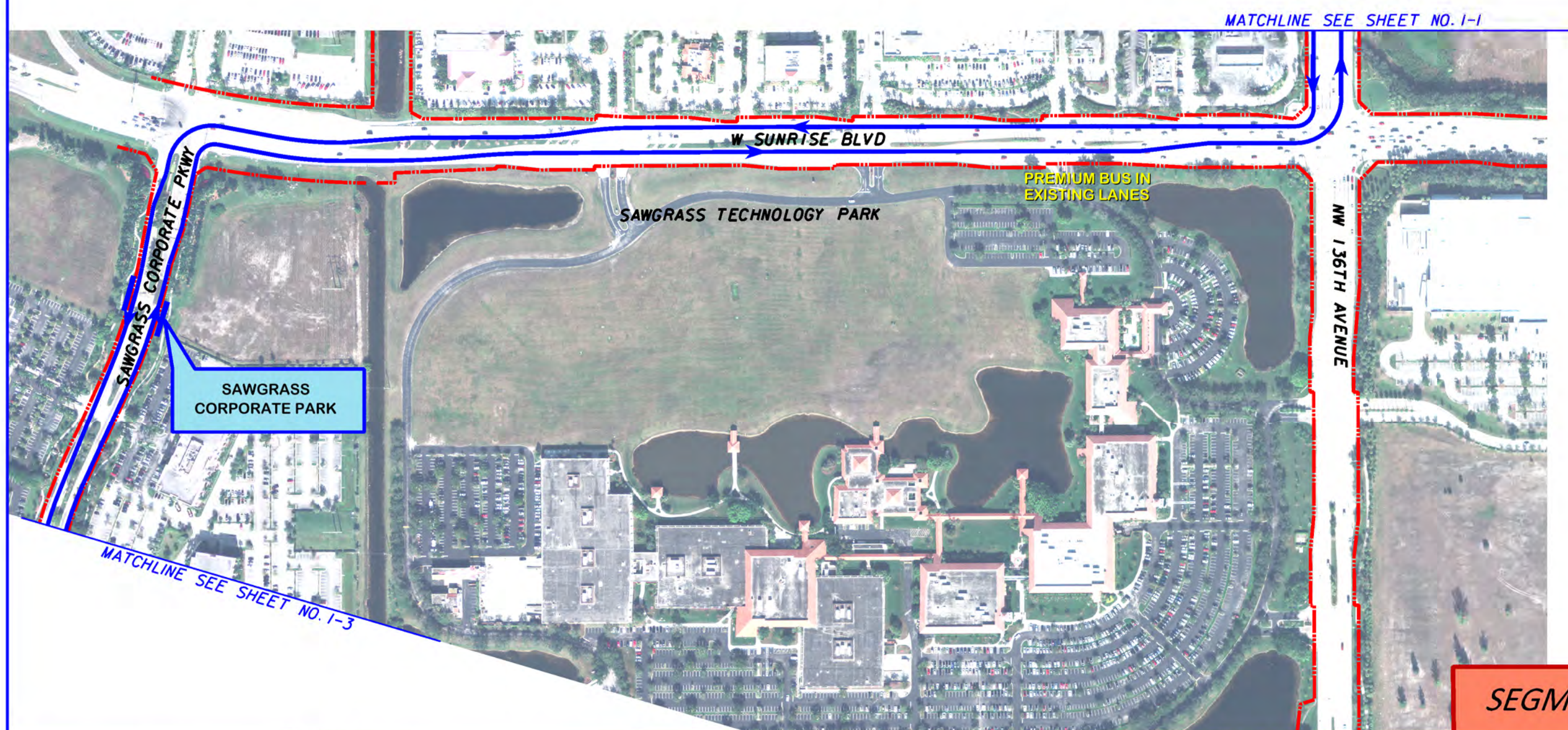
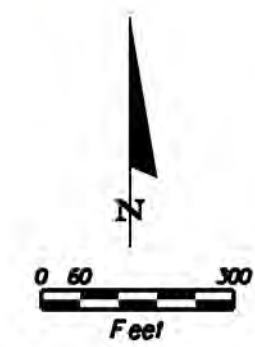

SEGMENT 1

REVISIONS				STATE OF FLORIDA DEPARTMENT OF TRANSPORTATION			CENTRAL BROWARD EAST-WEST TRANSIT STUDY CONCEPTUAL PLANS		SHEET NO.
DATE	DESCRIPTION	DATE	DESCRIPTION	ROAD NO.	COUNTY	FINANCIAL PROJECT ID	WESTERN SEGMENT		1-2
	DRAFT				BROWARD	411189-2-22-02			

Jacobs Engineering Group Inc.
 800 Fairway Drive
 Suite 190
 Deerfield Beach, FL 33441
 Tel. (954) 246-1234

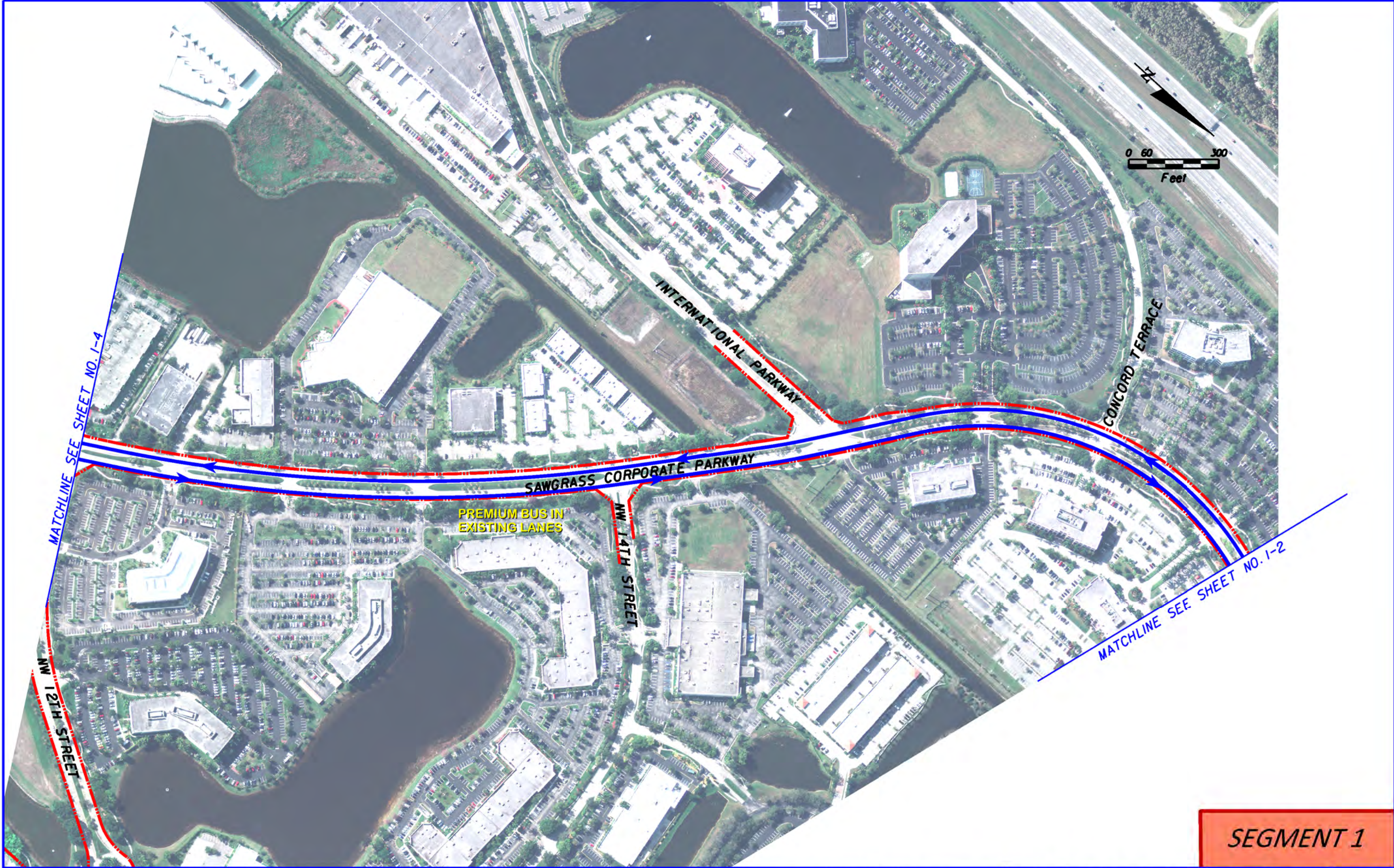

SEGMENT 1

REVISIONS	
DATE	DESCRIPTION
	DRAFT

Jacobs Engineering Group Inc.
 800 Fairway Drive
 Suite 190
 Deerfield Beach, FL 33441
 Tel. (954) 246-1234

STATE OF FLORIDA DEPARTMENT OF TRANSPORTATION		
ROAD NO.	COUNTY	FINANCIAL PROJECT ID
	BROWARD	411189-2-22-02

CENTRAL BROWARD EAST-WEST TRANSIT STUDY CONCEPTUAL PLANS	SHEET NO.
WESTERN SEGMENT	1-3

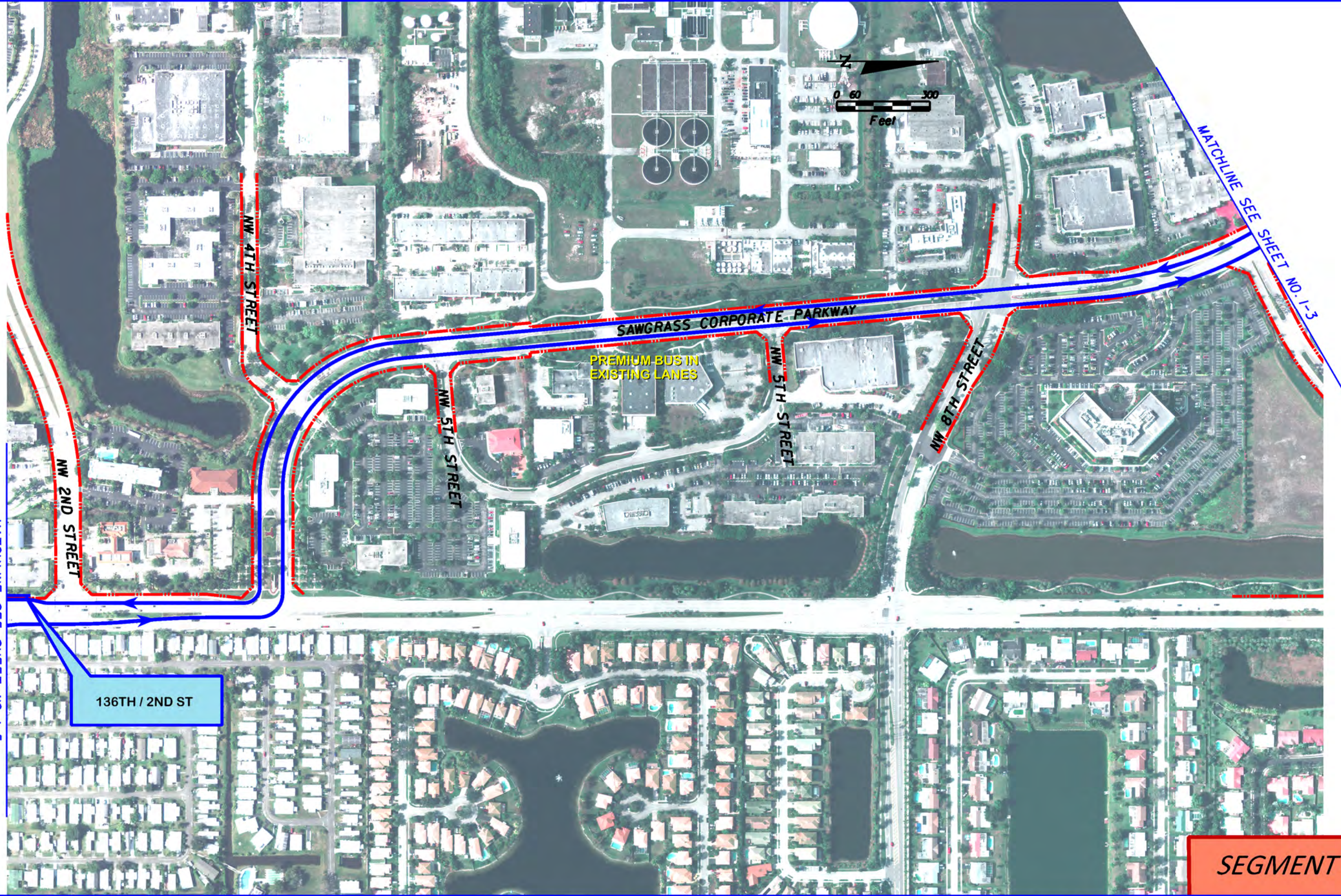

SEGMENT 1

REVISIONS		DESCRIPTION	Jacobs Engineering Group Inc. 800 Fairway Drive Suite 190 Deerfield Beach, FL 33441 Tel. (954) 246-1234	STATE OF FLORIDA DEPARTMENT OF TRANSPORTATION			CENTRAL BROWARD EAST-WEST TRANSIT STUDY CONCEPTUAL PLANS	SHEET NO. 1-4
DATE	DESCRIPTION			DATE	ROAD NO.	COUNTY		
	DRAFT			BROWARD	411189-2-22-02	WESTERN SEGMENT		

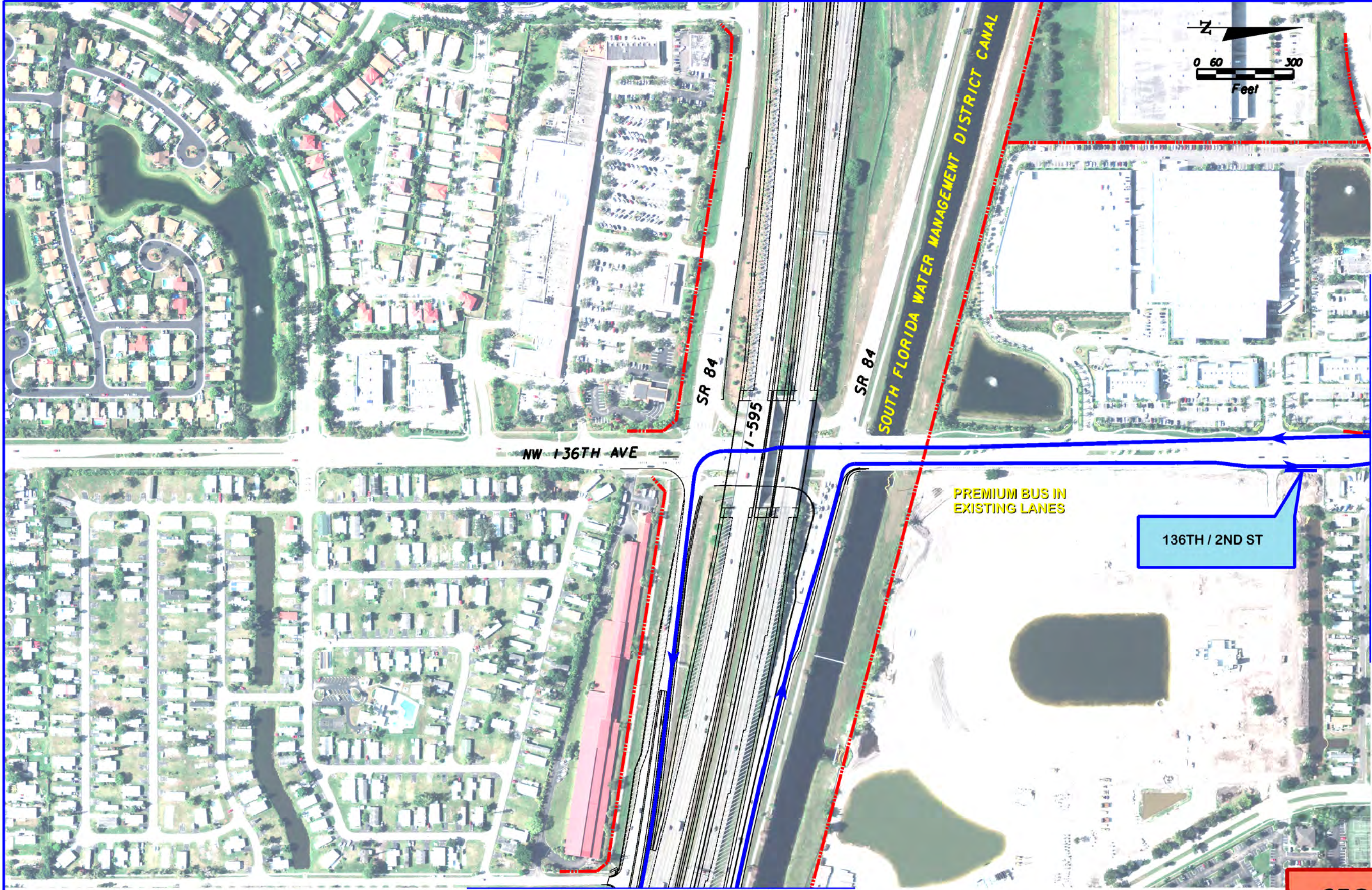

MATCHLINE SEE SHEET NO. 1-4

MATCHLINE SEE SHEET NO. 1-6

SEGMENT 1

REVISIONS		DESCRIPTION	DATE	DESCRIPTION	DATE
DATE	DESCRIPTION				
	DRAFT				

Jacobs Engineering Group Inc. 800 Fairway Drive Suite 190 Deerfield Beach, FL 33441 Tel. (954) 246-1234			STATE OF FLORIDA DEPARTMENT OF TRANSPORTATION		CENTRAL BROWARD EAST-WEST TRANSIT STUDY CONCEPTUAL PLANS		SHEET NO.
ROAD NO.	COUNTY	FINANCIAL PROJECT ID	WESTERN SEGMENT		1-5		
	BROWARD	411189-2-22-02					

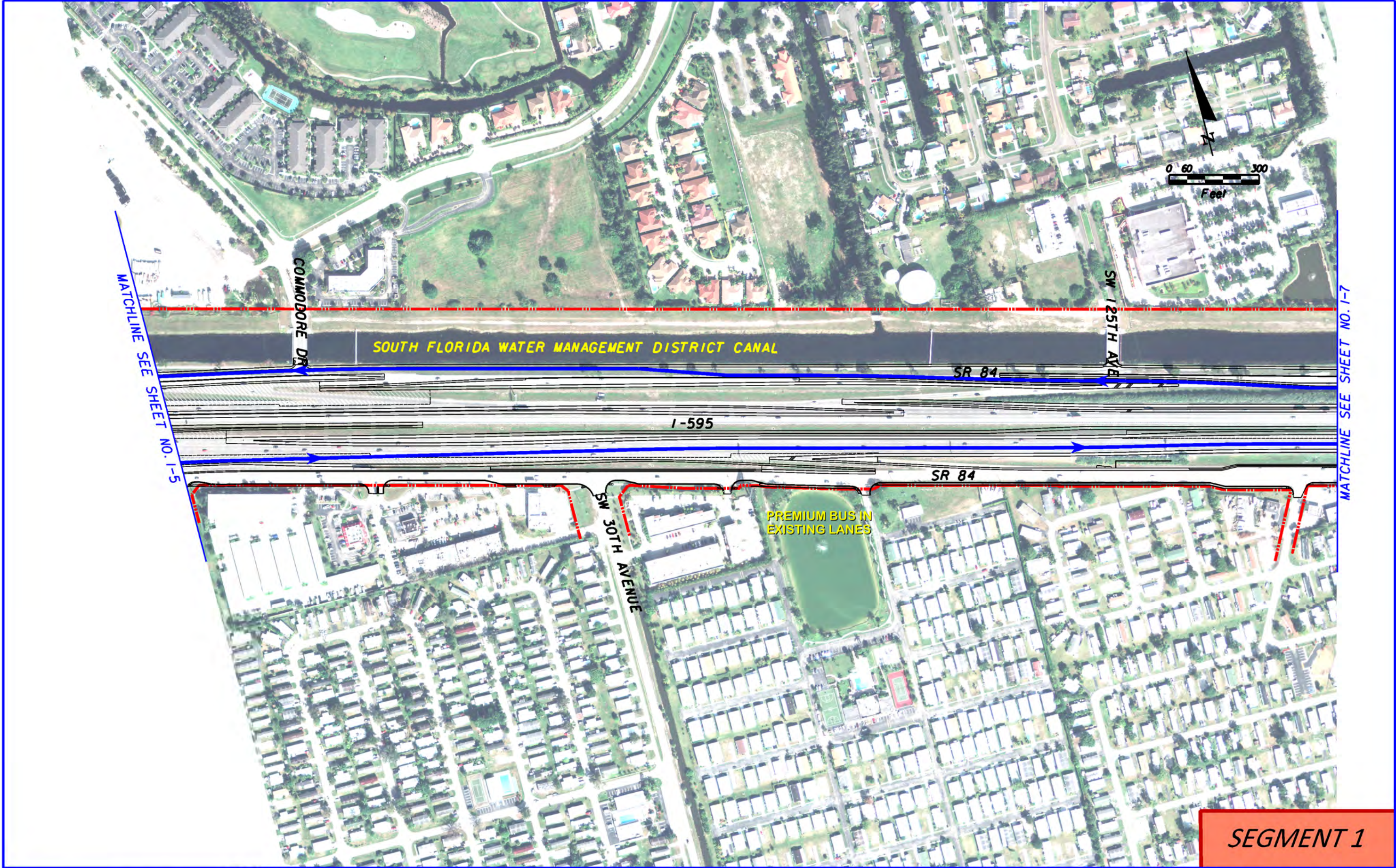

REVISIONS		DATE		DESCRIPTION	
DATE	DESCRIPTION	DATE	DESCRIPTION		
	DRAFT				

Jacobs Engineering Group Inc. 800 Fairway Drive Suite 190 Deerfield Beach, FL 33441 Tel. (954) 246-1234			STATE OF FLORIDA DEPARTMENT OF TRANSPORTATION		CENTRAL BROWARD EAST-WEST TRANSIT STUDY CONCEPTUAL PLANS		SHEET NO.
ROAD NO.	COUNTY	FINANCIAL PROJECT ID		WESTERN SEGMENT		1-6	
	BROWARD	411189-2-22-02					

USER: wange 8/8/2012 11:57:36 AM c:\pwworking\wange\dms52951\plan\06-BUS.dgn

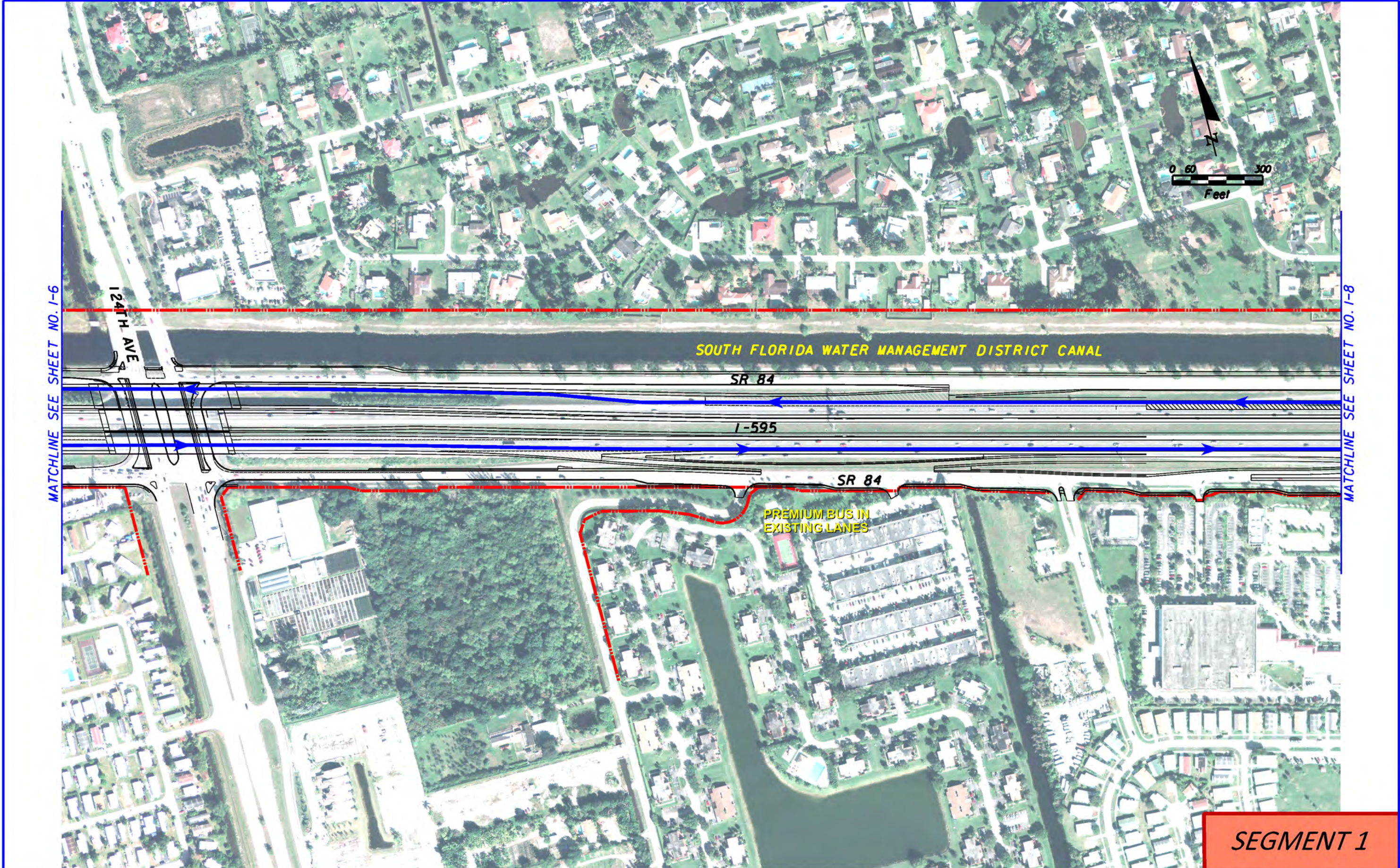

SEGMENT 1

REVISIONS		DATE		DESCRIPTION	
DATE	DESCRIPTION	DATE	DESCRIPTION		
	DRAFT				

Jacobs Engineering Group Inc. 800 Fairway Drive Suite 190 Deerfield Beach, FL 33441 Tel. (954) 246-1234			STATE OF FLORIDA DEPARTMENT OF TRANSPORTATION		CENTRAL BROWARD EAST-WEST TRANSIT STUDY CONCEPTUAL PLANS		SHEET NO.
ROAD NO.	COUNTY	FINANCIAL PROJECT ID					
	BROWARD	411189-2-22-02			WESTERN SEGMENT		1-7

MATCHLINE SEE SHEET NO. I-7

MATCHLINE SEE SHEET NO. I-9

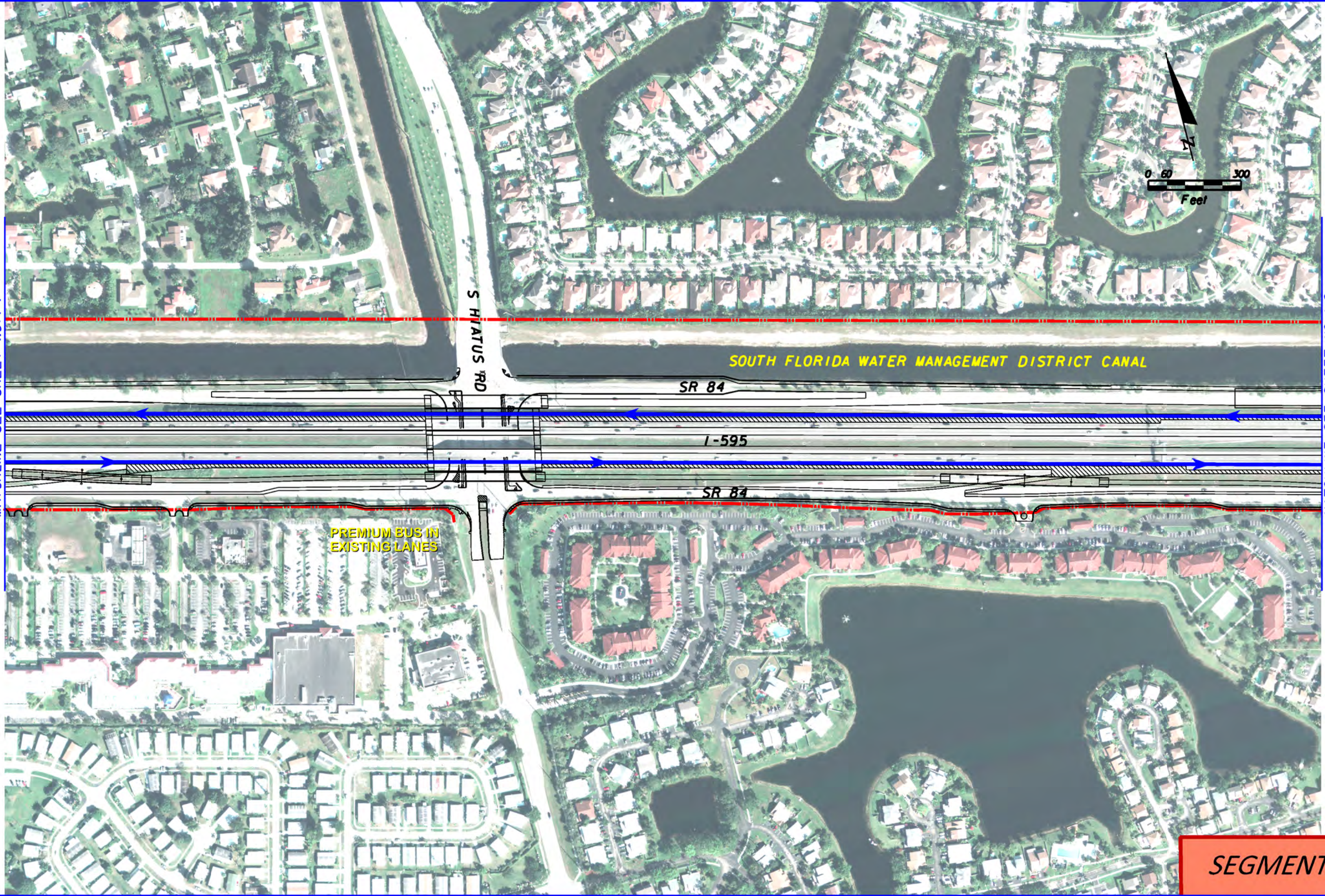

SEGMENT 1

REVISIONS	
DATE	DESCRIPTION
	DRAFT

Jacobs Engineering Group Inc.
 800 Fairway Drive
 Suite 190
 Deerfield Beach, FL 33441
 Tel. (954) 246-1234

STATE OF FLORIDA DEPARTMENT OF TRANSPORTATION		
ROAD NO.	COUNTY	FINANCIAL PROJECT ID
	BROWARD	411189-2-22-02

CENTRAL BROWARD EAST-WEST TRANSIT STUDY CONCEPTUAL PLANS	
WESTERN SEGMENT	

SHEET NO.
I-8

MATCHLINE SEE SHEET NO. 1-8

MATCHLINE SEE SHEET NO. 1-10

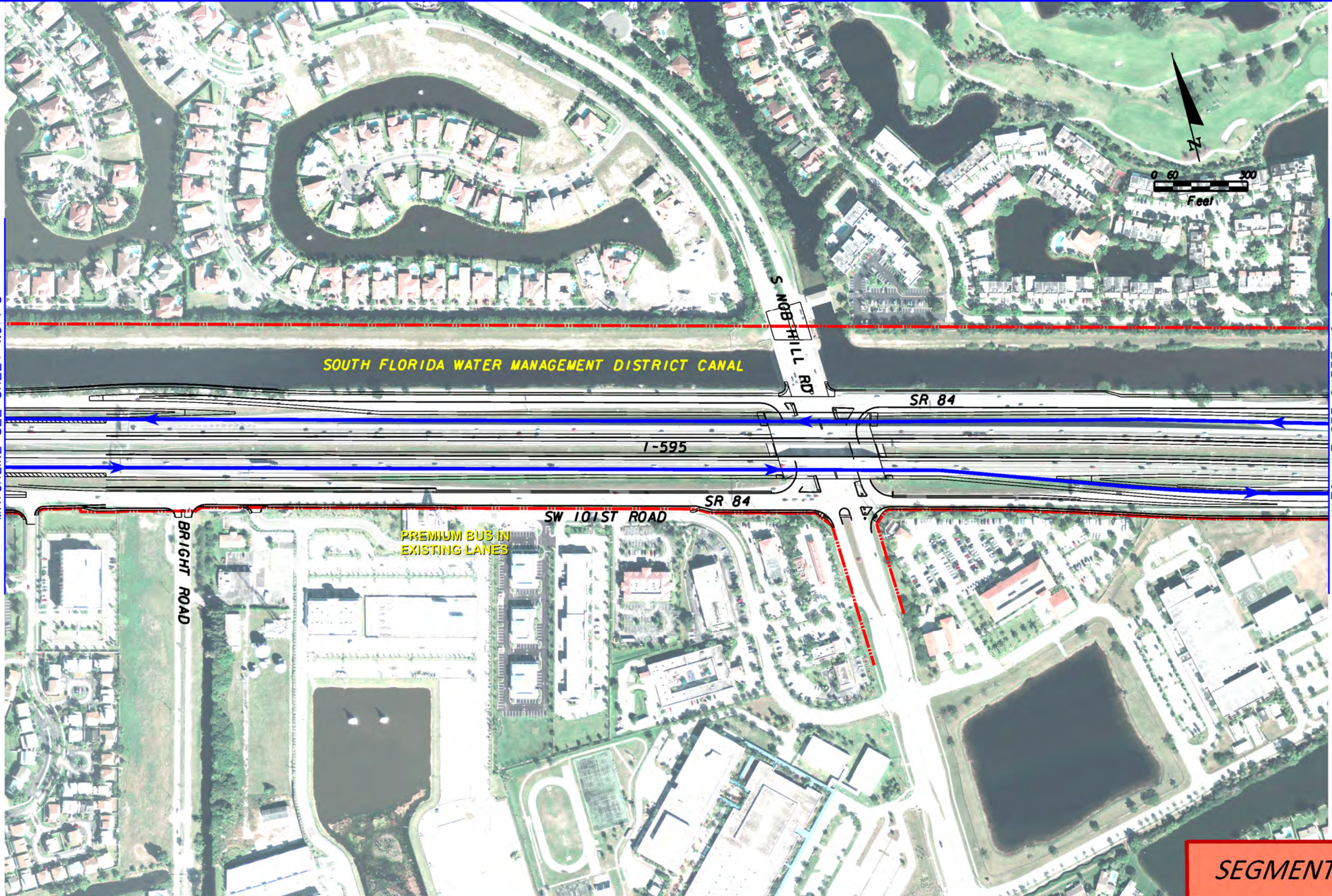

SEGMENT 1

REVISIONS	
DATE	DESCRIPTION
	DRAFT

Jacobs Engineering Group Inc.
 800 Fairway Drive
 Suite 190
 Deerfield Beach, FL 33441
 Tel. (954) 246-1234

STATE OF FLORIDA DEPARTMENT OF TRANSPORTATION		
ROAD NO.	COUNTY	FINANCIAL PROJECT ID
	BROWARD	411189-2-22-02

**CENTRAL BROWARD EAST-WEST TRANSIT STUDY
 CONCEPTUAL PLANS**

WESTERN SEGMENT

SHEET NO.
1-9

MATCHLINE SEE SHEET NO. 1-9

MATCHLINE SEE SHEET NO. 1-11

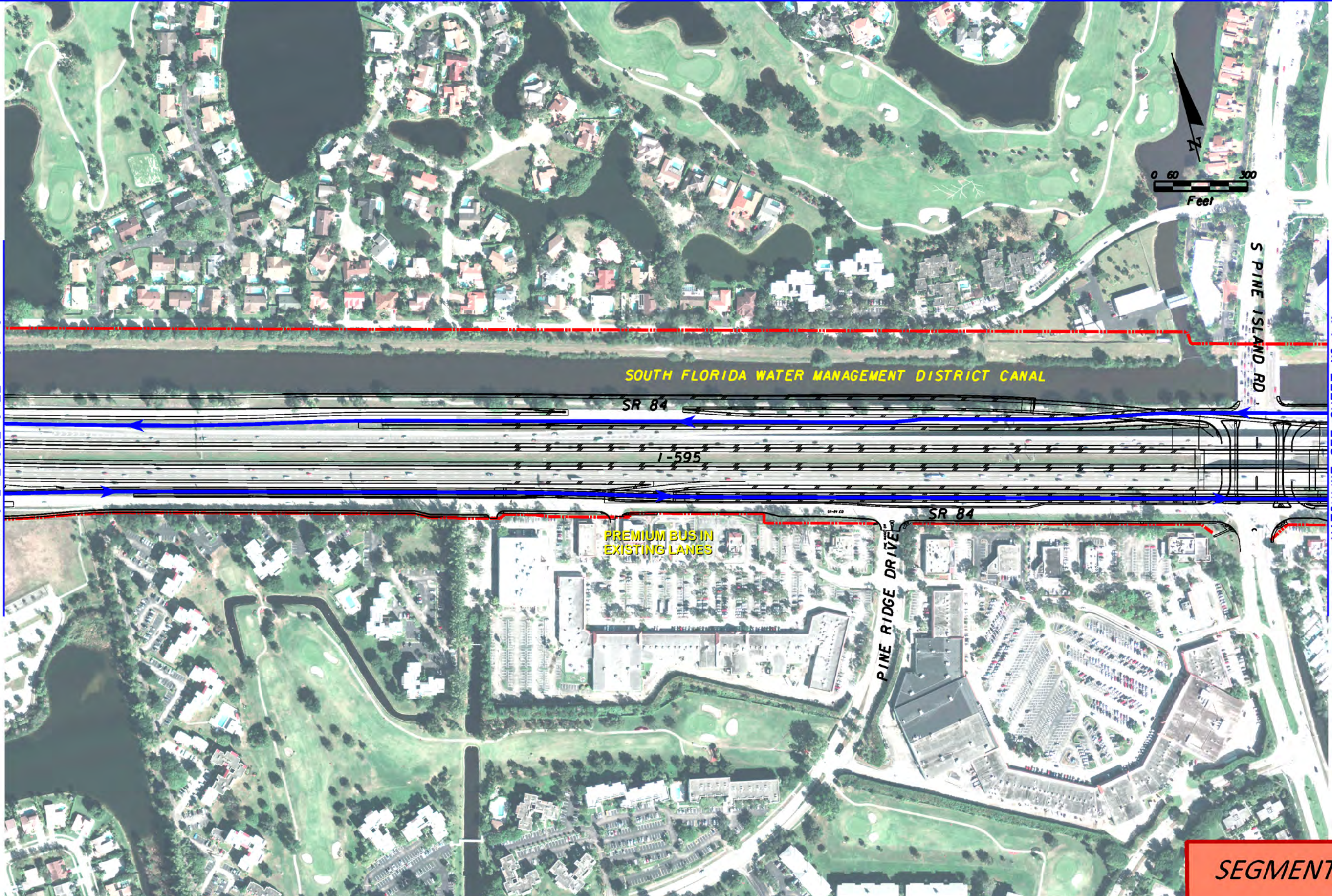

SEGMENT 1

REVISIONS		DATE		DESCRIPTION	
DATE	DESCRIPTION	DATE	DESCRIPTION		
	DRAFT				

Jacobs Engineering Group Inc. 800 Fairway Drive Suite 190 Deerfield Beach, FL 33441 Tel. (954) 246-1234			STATE OF FLORIDA DEPARTMENT OF TRANSPORTATION			CENTRAL BROWARD EAST-WEST TRANSIT STUDY CONCEPTUAL PLANS		SHEET NO.
ROAD NO.	COUNTY	FINANCIAL PROJECT ID	WESTERN SEGMENT		1-10			
	BROWARD	411189-2-22-02						

MATCHLINE SEE SHEET NO. 1-10

MATCHLINE SEE SHEET NO. 1-12

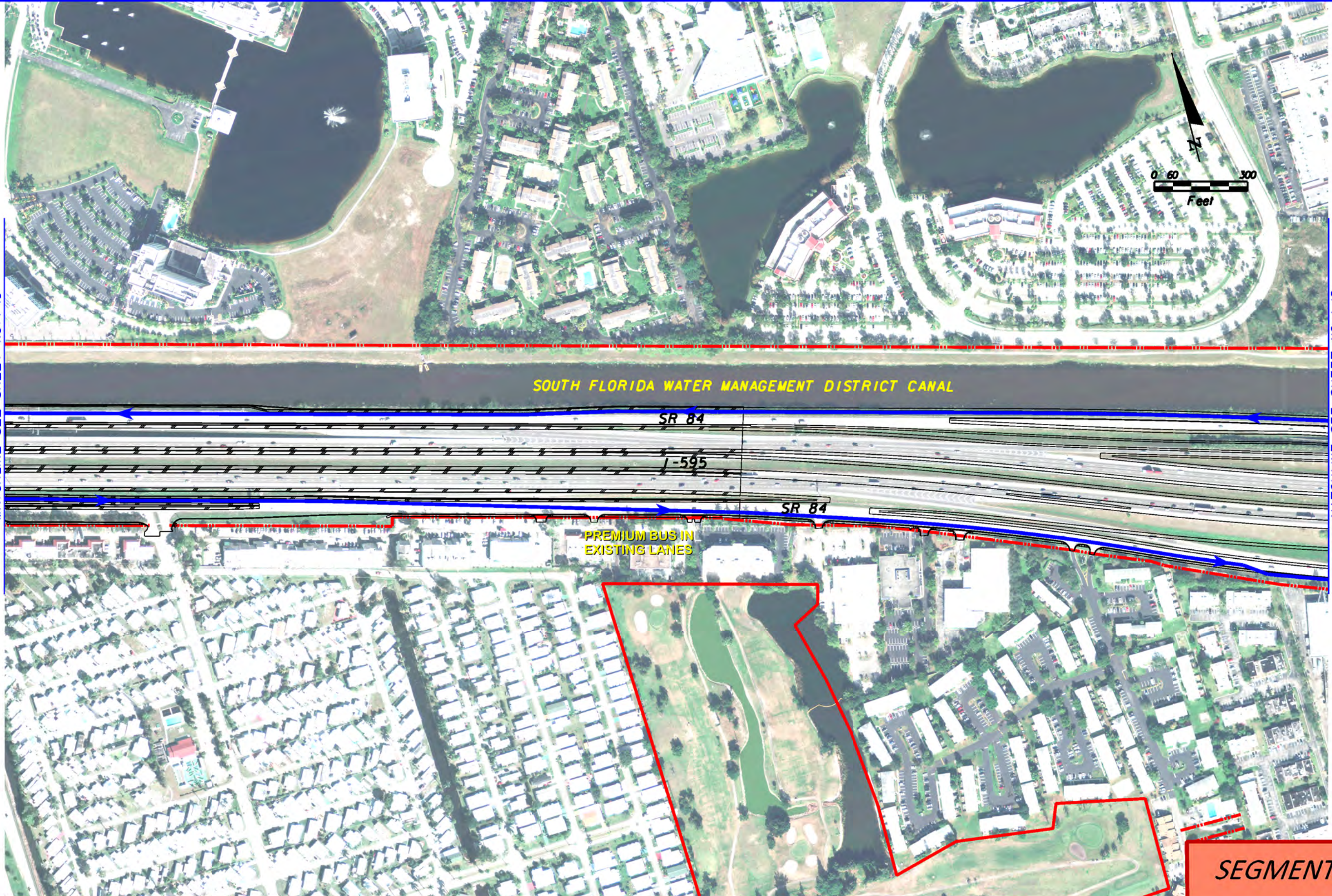

REVISIONS	
DATE	DESCRIPTION
	DRAFT

Jacobs Engineering Group Inc.
 800 Fairway Drive
 Suite 190
 Deerfield Beach, FL 33441
 Tel. (954) 246-1234

STATE OF FLORIDA DEPARTMENT OF TRANSPORTATION		
ROAD NO.	COUNTY	FINANCIAL PROJECT ID
	BROWARD	411189-2-22-02

**CENTRAL BROWARD EAST-WEST TRANSIT STUDY
 CONCEPTUAL PLANS**

WESTERN SEGMENT

SHEET NO.
1-11

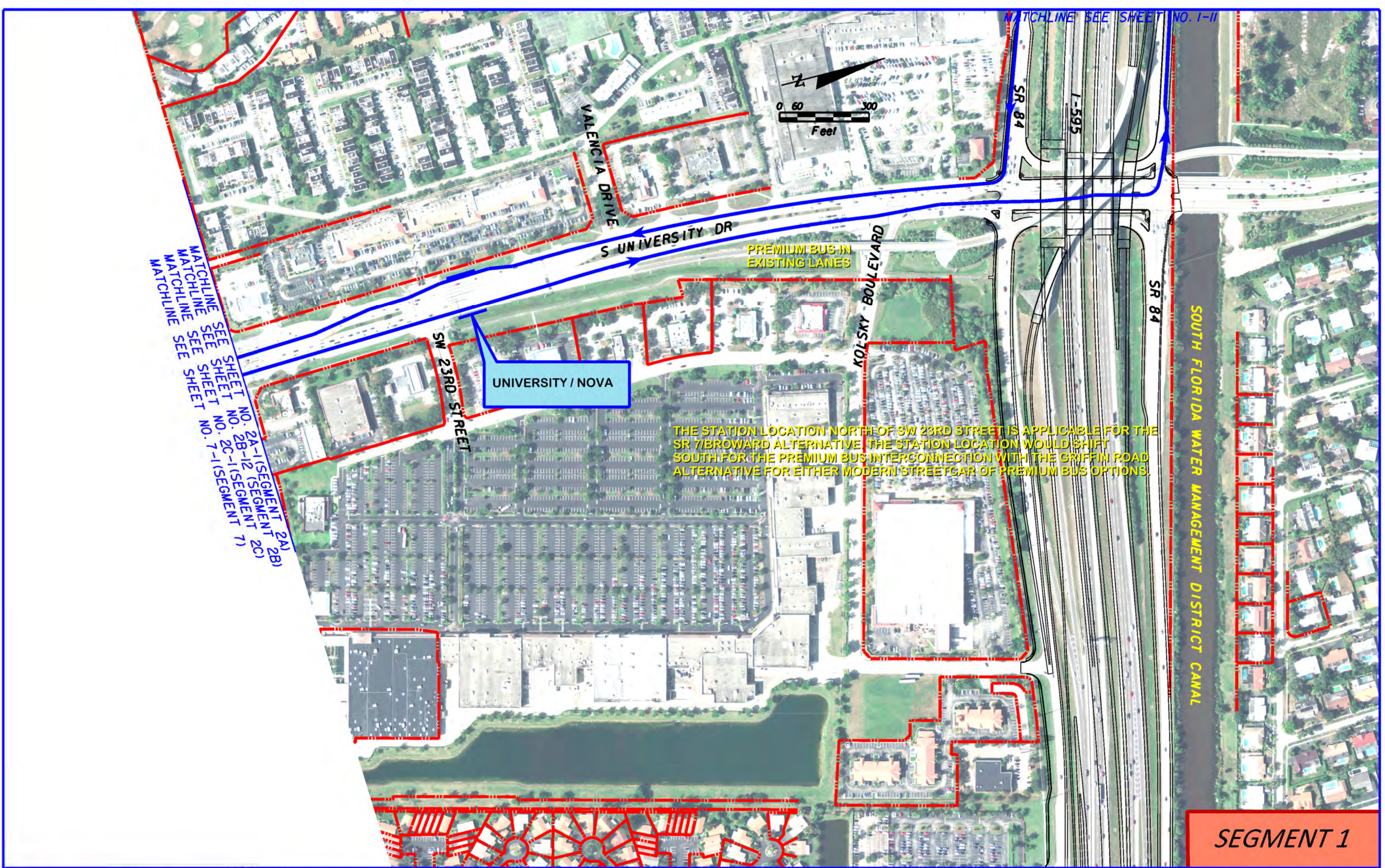

MATCHLINE SEE SHEET NO. 2A-1 (SEGMENT 2A)
 MATCHLINE SEE SHEET NO. 2B-12 (SEGMENT 2B)
 MATCHLINE SEE SHEET NO. 2C-1 (SEGMENT 2C)
 MATCHLINE SEE SHEET NO. 7-1 (SEGMENT 7)

UNIVERSITY / NOVA

THE STATION LOCATION NORTH OF SW 23RD STREET IS APPLICABLE FOR THE SR 7/BROWARD ALTERNATIVE. THE STATION LOCATION WOULD SHIFT SOUTH FOR THE PREMIUM BUS INTERCONNECTION WITH THE GRIFFIN ROAD ALTERNATIVE FOR EITHER MODERN STREETCAR OR PREMIUM BUS OPTIONS.

SEGMENT 1

REVISIONS	
DATE	DESCRIPTION
	DRAFT

Jacobs Engineering Group Inc.
 800 Fairway Drive
 Suite 190
 Deerfield Beach, FL 33441
 Tel. (954) 246-1234

STATE OF FLORIDA DEPARTMENT OF TRANSPORTATION		
ROAD NO.	COUNTY	FINANCIAL PROJECT ID
	BROWARD	411189-2-22-02

**CENTRAL BROWARD EAST-WEST TRANSIT STUDY
 CONCEPTUAL PLANS**

WESTERN SEGMENT

SHEET NO.
1-12

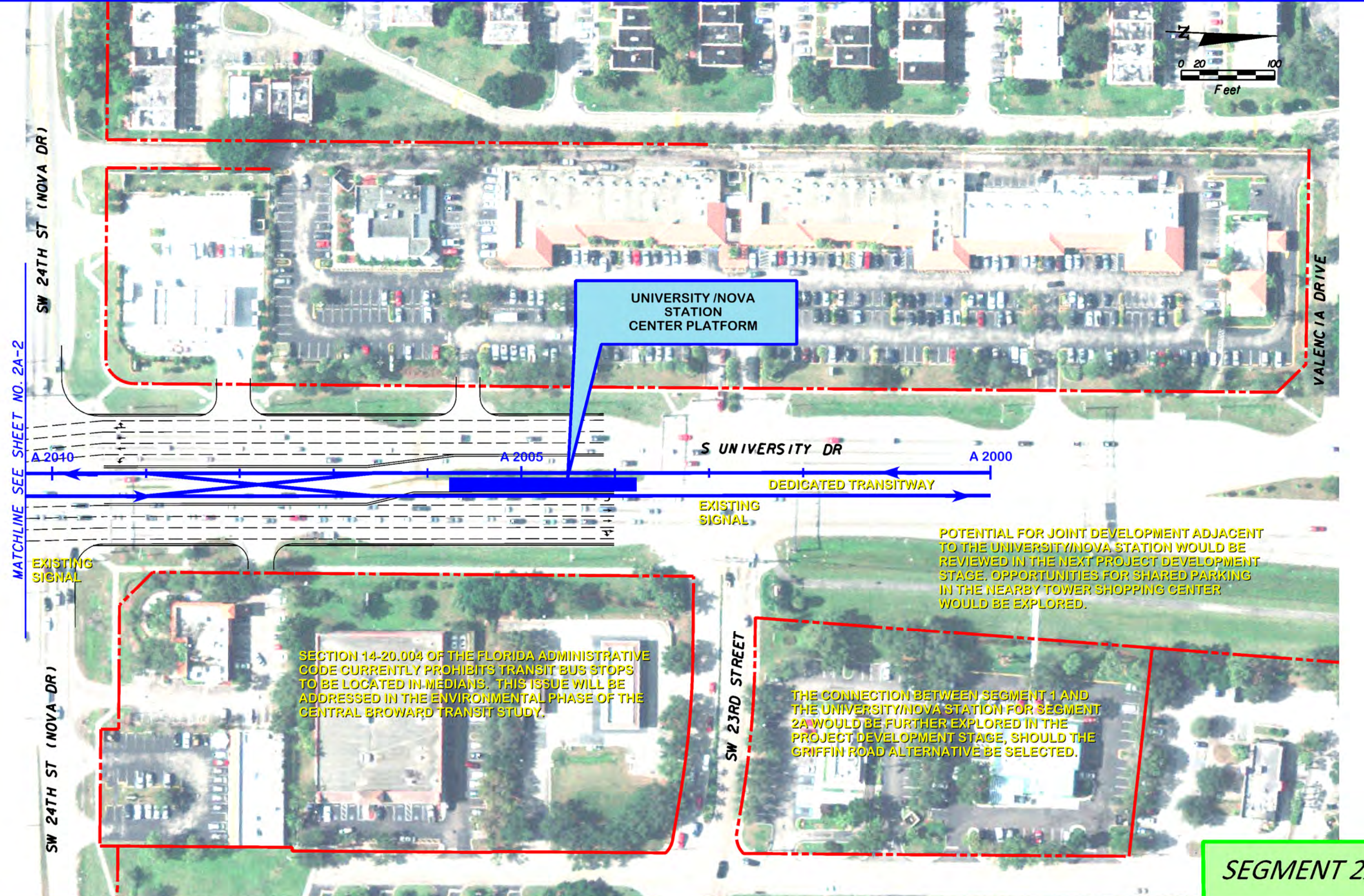

MATCHLINE SEE SHEET NO. 2A-2

UNIVERSITY / NOVA
STATION
CENTER PLATFORM

A 2010 A 2005 A 2000

S UNIVERSITY DR

DEDICATED TRANSITWAY

EXISTING SIGNAL

POTENTIAL FOR JOINT DEVELOPMENT ADJACENT TO THE UNIVERSITY/NOVA STATION WOULD BE REVIEWED IN THE NEXT PROJECT DEVELOPMENT STAGE. OPPORTUNITIES FOR SHARED PARKING IN THE NEARBY TOWER SHOPPING CENTER WOULD BE EXPLORED.

SECTION 14-20.004 OF THE FLORIDA ADMINISTRATIVE CODE CURRENTLY PROHIBITS TRANSIT BUS STOPS TO BE LOCATED IN MEDIANS. THIS ISSUE WILL BE ADDRESSED IN THE ENVIRONMENTAL PHASE OF THE CENTRAL BROWARD TRANSIT STUDY.

THE CONNECTION BETWEEN SEGMENT 1 AND THE UNIVERSITY/NOVA STATION FOR SEGMENT 2A WOULD BE FURTHER EXPLORED IN THE PROJECT DEVELOPMENT STAGE, SHOULD THE GRIFFIN ROAD ALTERNATIVE BE SELECTED.

SEGMENT 2A

REVISIONS				Jacobs Engineering Group Inc. 800 Fairway Drive Suite 190 Deerfield Beach, FL 33441 Tel. (954) 246-1234	STATE OF FLORIDA DEPARTMENT OF TRANSPORTATION			CENTRAL BROWARD EAST-WEST TRANSIT STUDY CONCEPTUAL PLANS		SHEET NO.
DATE	DESCRIPTION	DATE	DESCRIPTION		ROAD NO.	COUNTY	FINANCIAL PROJECT ID	UNIVERSITY / GRIFFIN OPTION		2A-1
	DRAFT				BROWARD	411189-2-22-02				

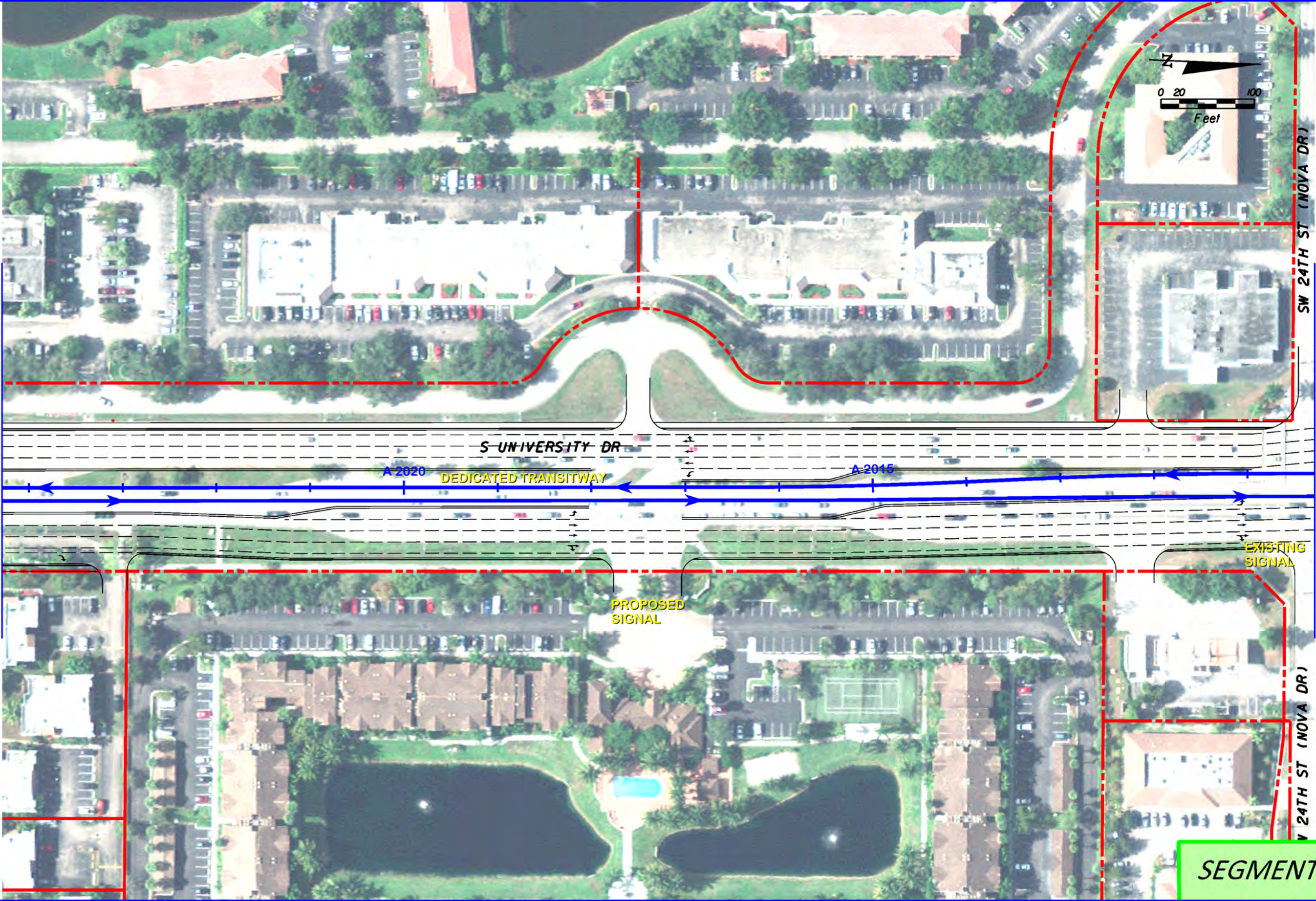

MATCHLINE SEE SHEET NO. 2A-3

MATCHLINE SEE SHEET NO. 2A-1

SEGMENT 2A

DATE		REVISIONS		Jacobs Engineering Group Inc. <small>800 Fairway Drive Suite 190 Deerfield Beach, FL 33441 Tel. (954) 246-1234</small>	STATE OF FLORIDA DEPARTMENT OF TRANSPORTATION			CENTRAL BROWARD EAST-WEST TRANSIT STUDY CONCEPTUAL PLANS		SHEET NO.
DATE	DESCRIPTION	DATE	DESCRIPTION		ROAD NO.	COUNTY	FINANCIAL PROJECT ID	UNIVERSITY / GRIFFIN OPTION		2A-2
	DRAFT					BROWARD	411189-2-22-02			

*USERS\$ *DATES\$ *TIMES\$ *FILES\$

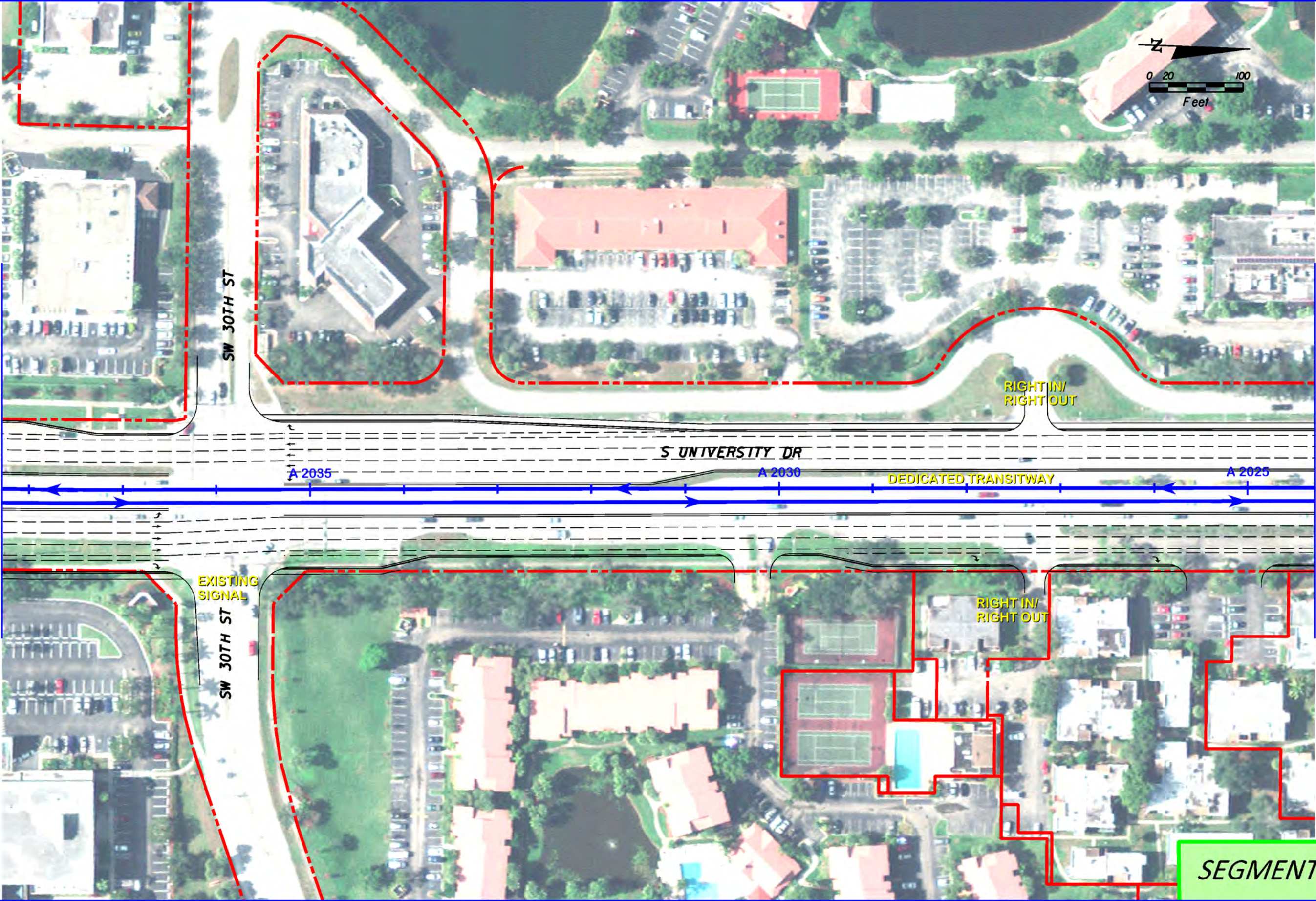

SEGMENT 2A

REVISIONS		DATE		DESCRIPTION	
DATE	DESCRIPTION	DATE	DESCRIPTION		
	DRAFT				

Jacobs Engineering Group Inc. 800 Fairway Drive Suite 190 Deerfield Beach, FL 33441 Tel. (954) 246-1234		STATE OF FLORIDA DEPARTMENT OF TRANSPORTATION		CENTRAL BROWARD EAST-WEST TRANSIT STUDY CONCEPTUAL PLANS		SHEET NO.
ROAD NO.	COUNTY	FINANCIAL PROJECT ID		UNIVERSITY / GRIFFIN OPTION		2A-3
	BROWARD	411189-2-22-02				
*USERS	*DATES	*TIMES	*FILES			

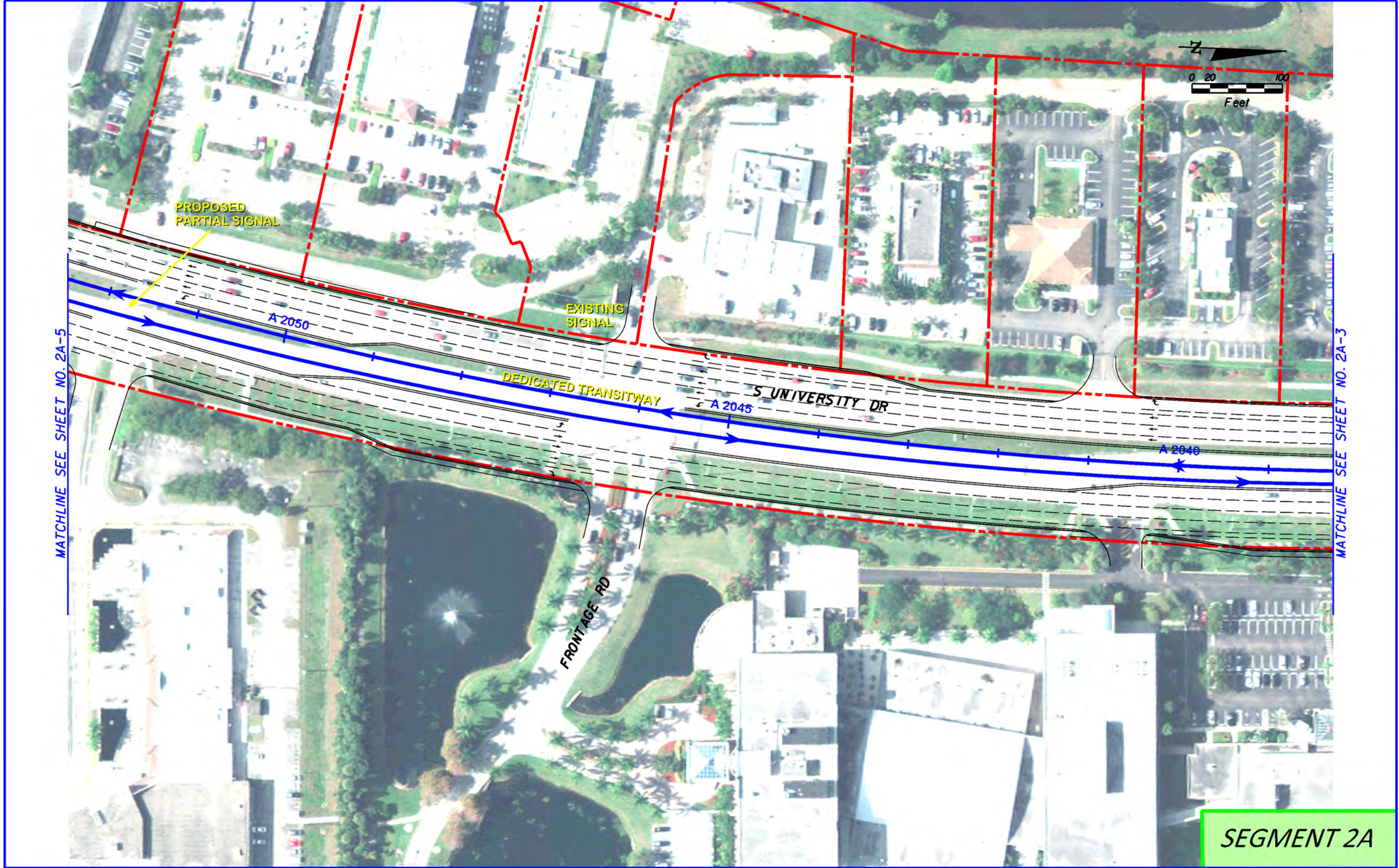

SEGMENT 2A

REVISIONS				Jacobs Engineering Group Inc. 800 Fairway Drive Suite 190 Deerfield Beach, FL 33441 Tel. (954) 246-1234	STATE OF FLORIDA DEPARTMENT OF TRANSPORTATION		CENTRAL BROWARD EAST-WEST TRANSIT STUDY CONCEPTUAL PLANS		SHEET NO.
DATE	DESCRIPTION	DATE	DESCRIPTION		ROAD NO.	COUNTY	FINANCIAL PROJECT ID		
	DRAFT				BROWARD	411189-2-22-02		UNIVERSITY / GRIFFIN OPTION	2A-4

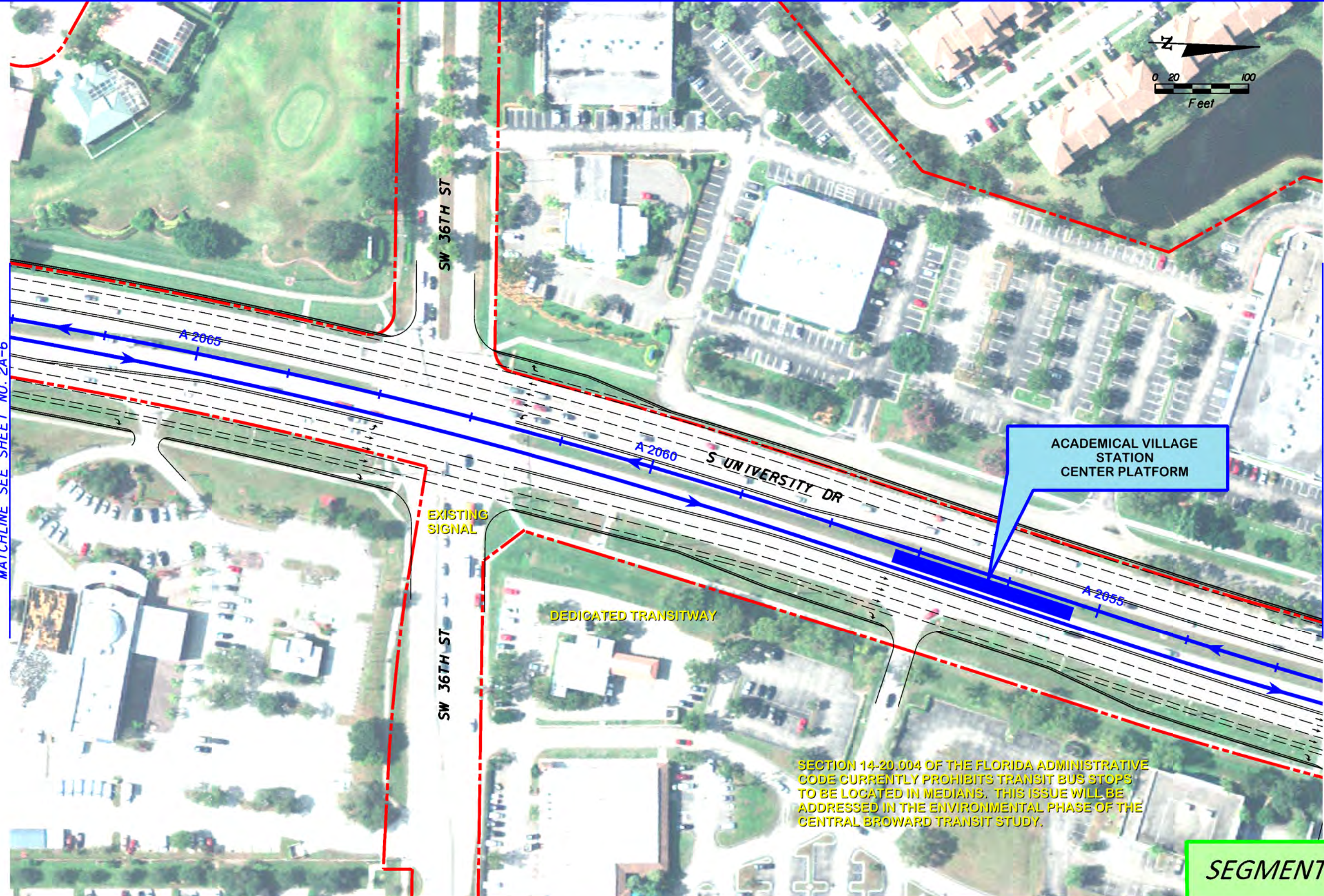

ACADEMICAL VILLAGE STATION CENTER PLATFORM

EXISTING SIGNAL

DEDICATED TRANSITWAY

SECTION 14-20.004 OF THE FLORIDA ADMINISTRATIVE CODE CURRENTLY PROHIBITS TRANSIT BUS STOPS TO BE LOCATED IN MEDIANS. THIS ISSUE WILL BE ADDRESSED IN THE ENVIRONMENTAL PHASE OF THE CENTRAL BROWARD TRANSIT STUDY.

SEGMENT 2A

REVISIONS		DESCRIPTION	DATE	DESCRIPTION	DATE
DATE	DESCRIPTION				
	DRAFT				

Jacobs Engineering Group Inc. 800 Fairway Drive Suite 190 Deerfield Beach, FL 33441 Tel. (954) 246-1234		STATE OF FLORIDA DEPARTMENT OF TRANSPORTATION		CENTRAL BROWARD EAST-WEST TRANSIT STUDY CONCEPTUAL PLANS		SHEET NO.
ROAD NO.	COUNTY	FINANCIAL PROJECT ID		UNIVERSITY / GRIFFIN OPTION		2A-5
	BROWARD	411189-2-22-02				

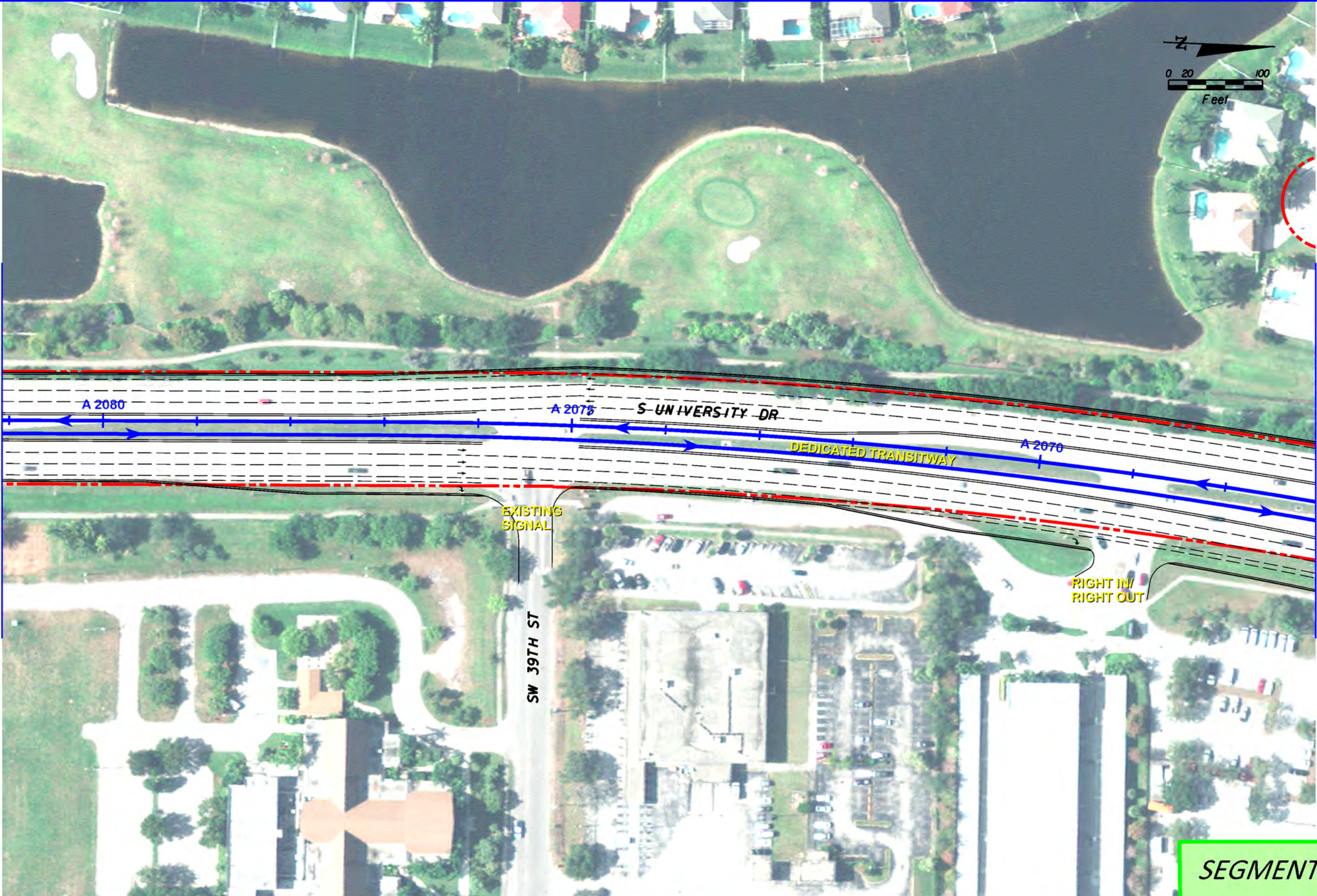

SEGMENT 2A

REVISIONS			
DATE	DESCRIPTION	DATE	DESCRIPTION
	DRAFT		

Jacobs Engineering Group Inc.
 800 Fairway Drive
 Suite 190
 Deerfield Beach, FL 33441
 Tel. (954) 246-1234

STATE OF FLORIDA DEPARTMENT OF TRANSPORTATION		
ROAD NO.	COUNTY	FINANCIAL PROJECT ID
	BROWARD	411189-2-22-02

CENTRAL BROWARD EAST-WEST TRANSIT STUDY CONCEPTUAL PLANS	
UNIVERSITY / GRIFFIN OPTION	

SHEET NO.
2A-6

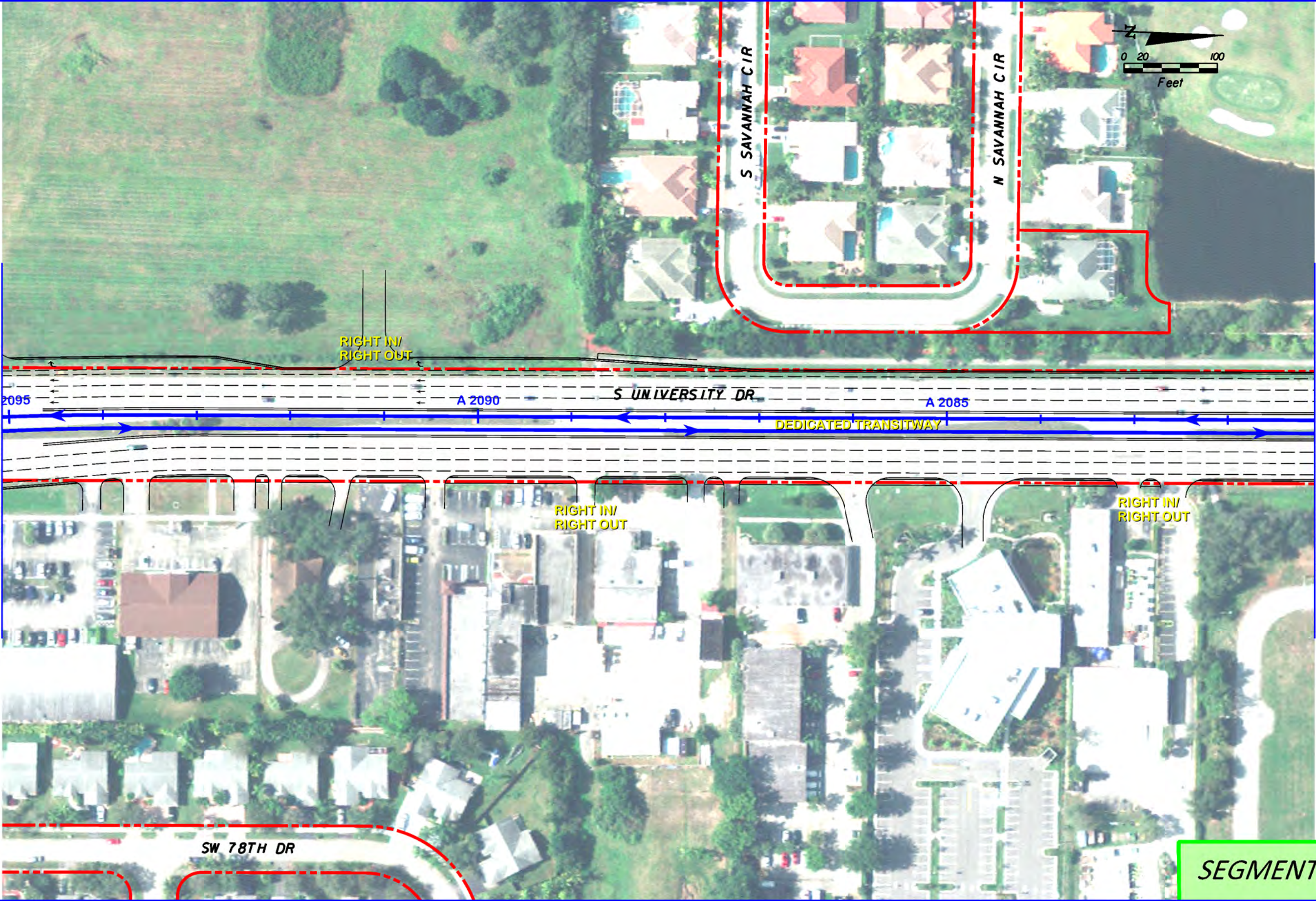

SEGMENT 2A

REVISIONS				Jacobs Engineering Group Inc. 800 Fairway Drive Suite 190 Deerfield Beach, FL 33441 Tel. (954) 246-1234	STATE OF FLORIDA DEPARTMENT OF TRANSPORTATION			CENTRAL BROWARD EAST-WEST TRANSIT STUDY CONCEPTUAL PLANS		SHEET NO.
DATE	DESCRIPTION	DATE	DESCRIPTION		ROAD NO.	COUNTY	FINANCIAL PROJECT ID	UNIVERSITY / GRIFFIN OPTION		2A-7
	DRAFT				BROWARD	411189-2-22-02				

MATCHLINE SEE SHEET NO. 2A-8

MATCHLINE SEE SHEET NO. 2A-6

*USERS\$ *DATES\$ *TIMES\$ *FILES\$

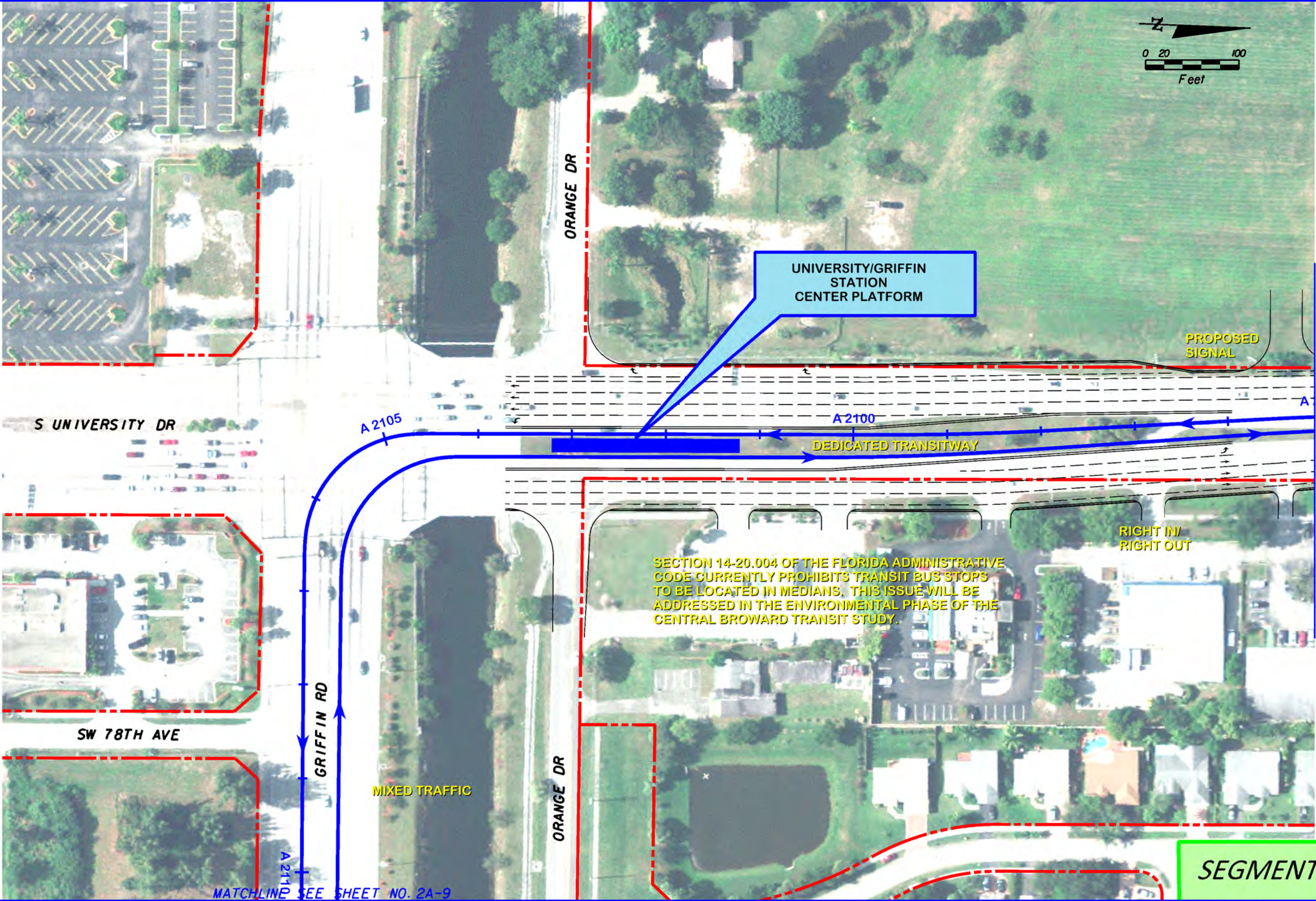
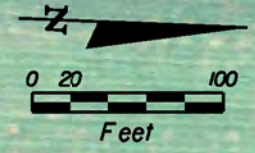

SECTION 14-20.004 OF THE FLORIDA ADMINISTRATIVE CODE CURRENTLY PROHIBITS TRANSIT BUS STOPS TO BE LOCATED IN MEDIANS. THIS ISSUE WILL BE ADDRESSED IN THE ENVIRONMENTAL PHASE OF THE CENTRAL BROWARD TRANSIT STUDY.

SEGMENT 2A

REVISIONS	
DATE	DESCRIPTION
	DRAFT

Jacobs Engineering Group Inc.
 800 Fairway Drive
 Suite 190
 Deerfield Beach, FL 33441
 Tel. (954) 246-1234

STATE OF FLORIDA DEPARTMENT OF TRANSPORTATION		
ROAD NO.	COUNTY	FINANCIAL PROJECT ID
	BROWARD	411189-2-22-02

CENTRAL BROWARD EAST-WEST TRANSIT STUDY CONCEPTUAL PLANS	
UNIVERSITY / GRIFFIN OPTION	

SHEET NO.
2A-8

*USERS\$ *DATES\$ *TIMES\$ *FILES\$

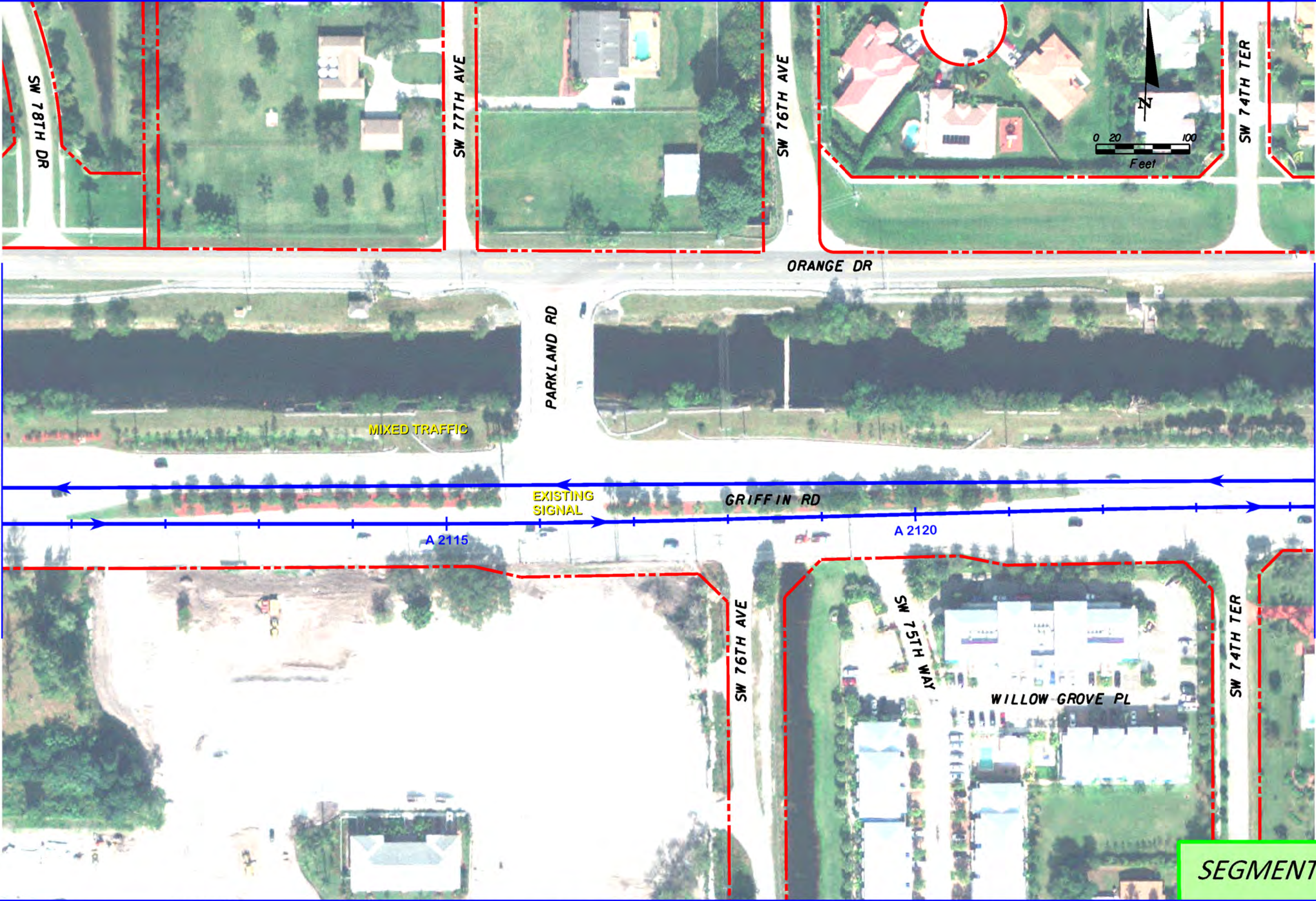

SEGMENT 2A

REVISIONS	
DATE	DESCRIPTION
	DRAFT

Jacobs Engineering Group Inc.
 800 Fairway Drive
 Suite 190
 Deerfield Beach, FL 33441
 Tel. (954) 246-1234

STATE OF FLORIDA DEPARTMENT OF TRANSPORTATION		
ROAD NO.	COUNTY	FINANCIAL PROJECT ID
	BROWARD	411189-2-22-02

CENTRAL BROWARD EAST-WEST TRANSIT STUDY CONCEPTUAL PLANS	
UNIVERSITY / GRIFFIN OPTION	

SHEET NO.
2A-9

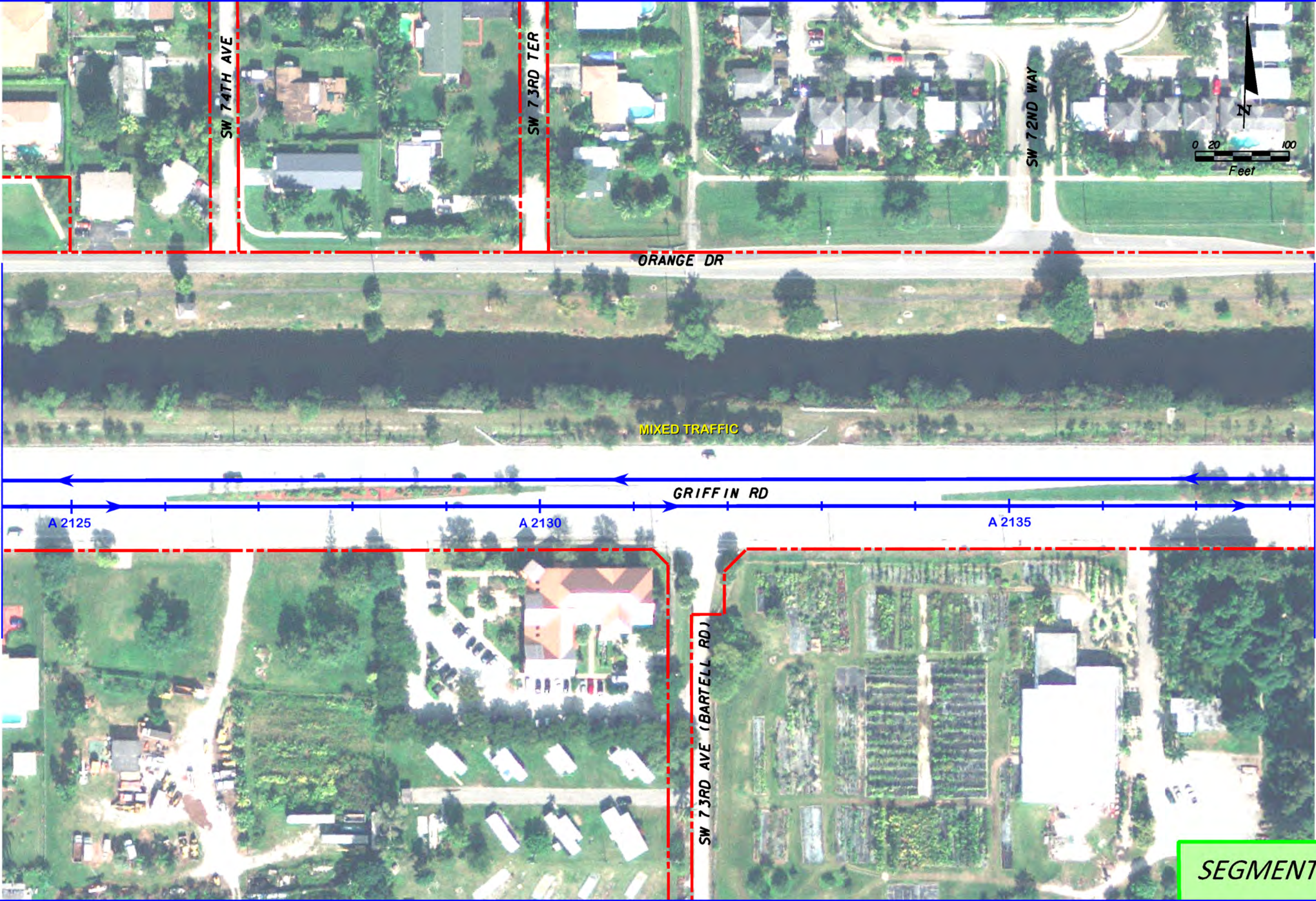

MATCHLINE SEE SHEET NO. 2A-9

MATCHLINE SEE SHEET NO. 2A-11

SEGMENT 2A

REVISIONS				STATE OF FLORIDA DEPARTMENT OF TRANSPORTATION			CENTRAL BROWARD EAST-WEST TRANSIT STUDY CONCEPTUAL PLANS		SHEET NO.
DATE	DESCRIPTION	DATE	DESCRIPTION	ROAD NO.	COUNTY	FINANCIAL PROJECT ID	UNIVERSITY / GRIFFIN OPTION		2A-10
	DRAFT				BROWARD	411189-2-22-02			
Jacobs Engineering Group Inc. 800 Fairway Drive Suite 190 Deerfield Beach, FL 33441 Tel. (954) 246-1234									

USERS *DATES* *TIMES* *FILES*

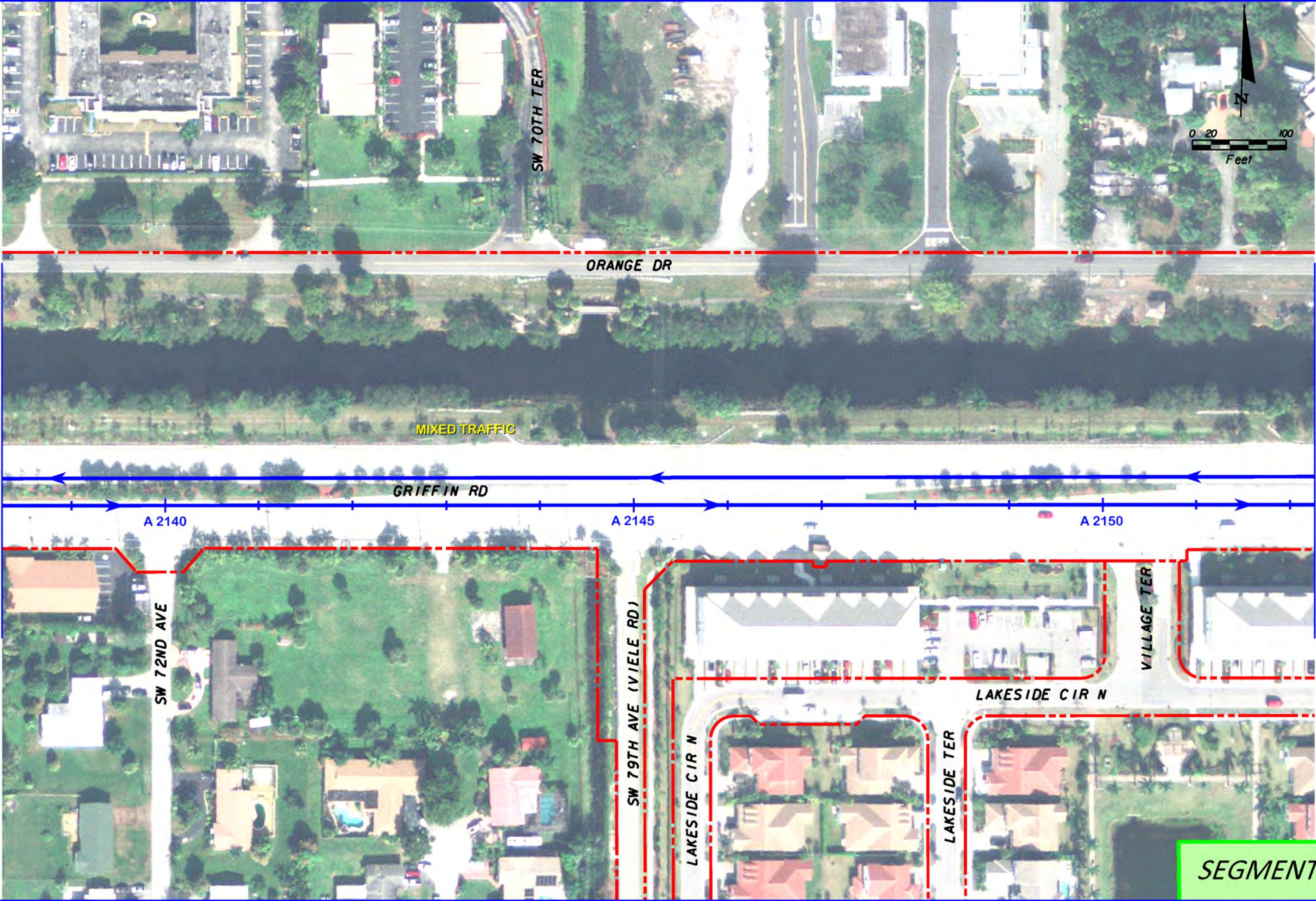

MATCHLINE SEE SHEET NO. 2A-10

MATCHLINE SEE SHEET NO. 2A-12



SEGMENT 2A

REVISIONS				STATE OF FLORIDA DEPARTMENT OF TRANSPORTATION			CENTRAL BROWARD EAST-WEST TRANSIT STUDY CONCEPTUAL PLANS		SHEET NO.
DATE	DESCRIPTION	DATE	DESCRIPTION	ROAD NO.	COUNTY	FINANCIAL PROJECT ID	UNIVERSITY / GRIFFIN OPTION		2A-II
	DRAFT				BROWARD	411189-2-22-02			
				*USERS\$ *DATES\$ *TIMES\$ *FILES\$					

Jacobs Engineering Group Inc.
 800 Fairway Drive
 Suite 190
 Deerfield Beach, FL 33441
 Tel. (954) 246-1234

UNIVERSITY / GRIFFIN OPTION

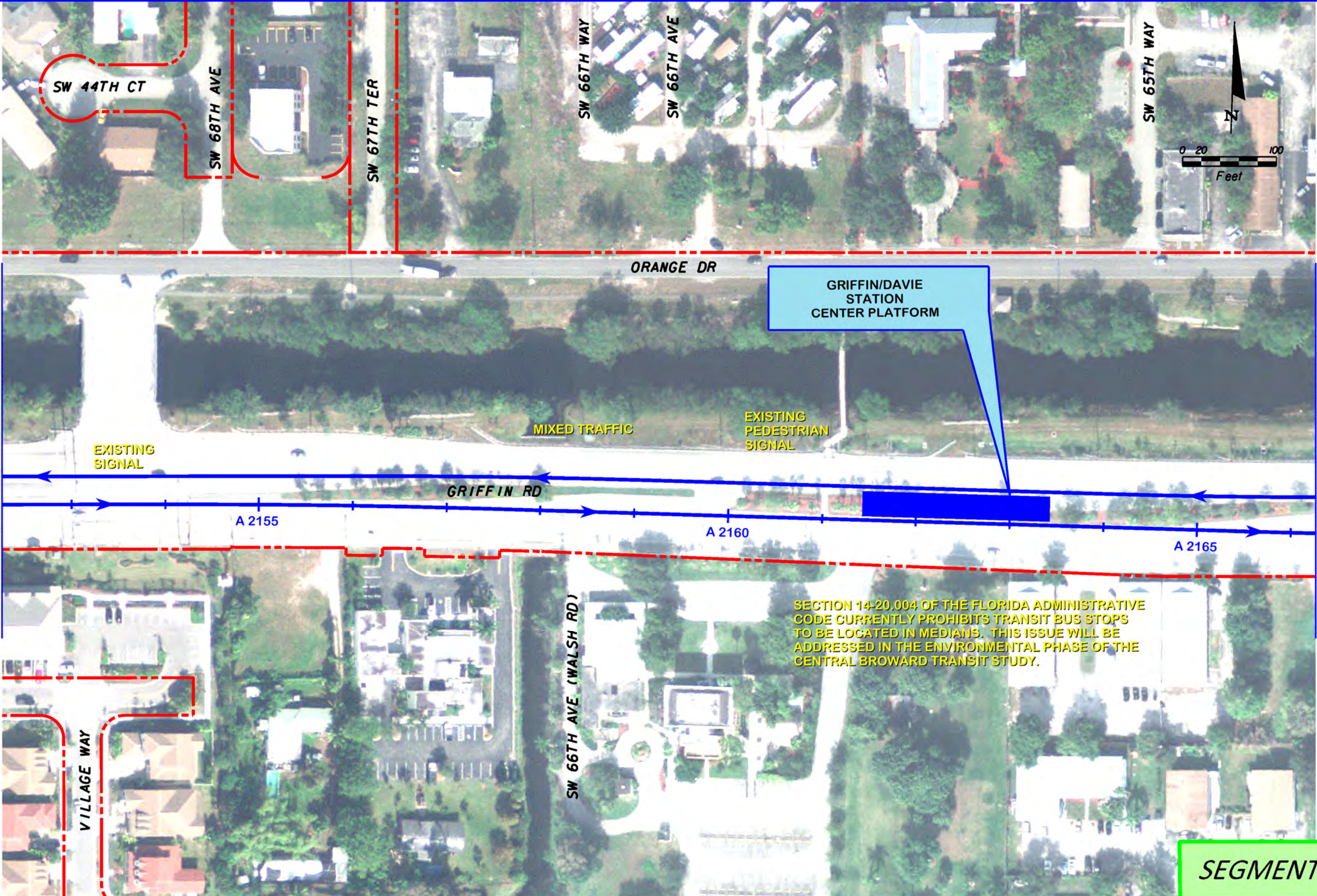

EXISTING SIGNAL

MIXED TRAFFIC

EXISTING PEDESTRIAN SIGNAL

GRIFFIN/DAVIE STATION CENTER PLATFORM

GRIFFIN RD

A 2155

A 2160

A 2165

SECTION 14-20.004 OF THE FLORIDA ADMINISTRATIVE CODE CURRENTLY PROHIBITS TRANSIT BUS STOPS TO BE LOCATED IN MEDIANS. THIS ISSUE WILL BE ADDRESSED IN THE ENVIRONMENTAL PHASE OF THE CENTRAL BROWARD TRANSIT STUDY.

SEGMENT 2A

REVISIONS				Jacobs Engineering Group Inc. 800 Fairway Drive Suite 190 Deerfield Beach, FL 33441 Tel. (954) 246-1234	STATE OF FLORIDA DEPARTMENT OF TRANSPORTATION			CENTRAL BROWARD EAST-WEST TRANSIT STUDY CONCEPTUAL PLANS		SHEET NO.
DATE	DESCRIPTION	DATE	DESCRIPTION		ROAD NO.	COUNTY	FINANCIAL PROJECT ID	UNIVERSITY / GRIFFIN OPTION		2A-12
	DRAFT				BROWARD	411189-2-22-02				

*USERS\$ *DATES\$ *TIMES\$ *FILES\$

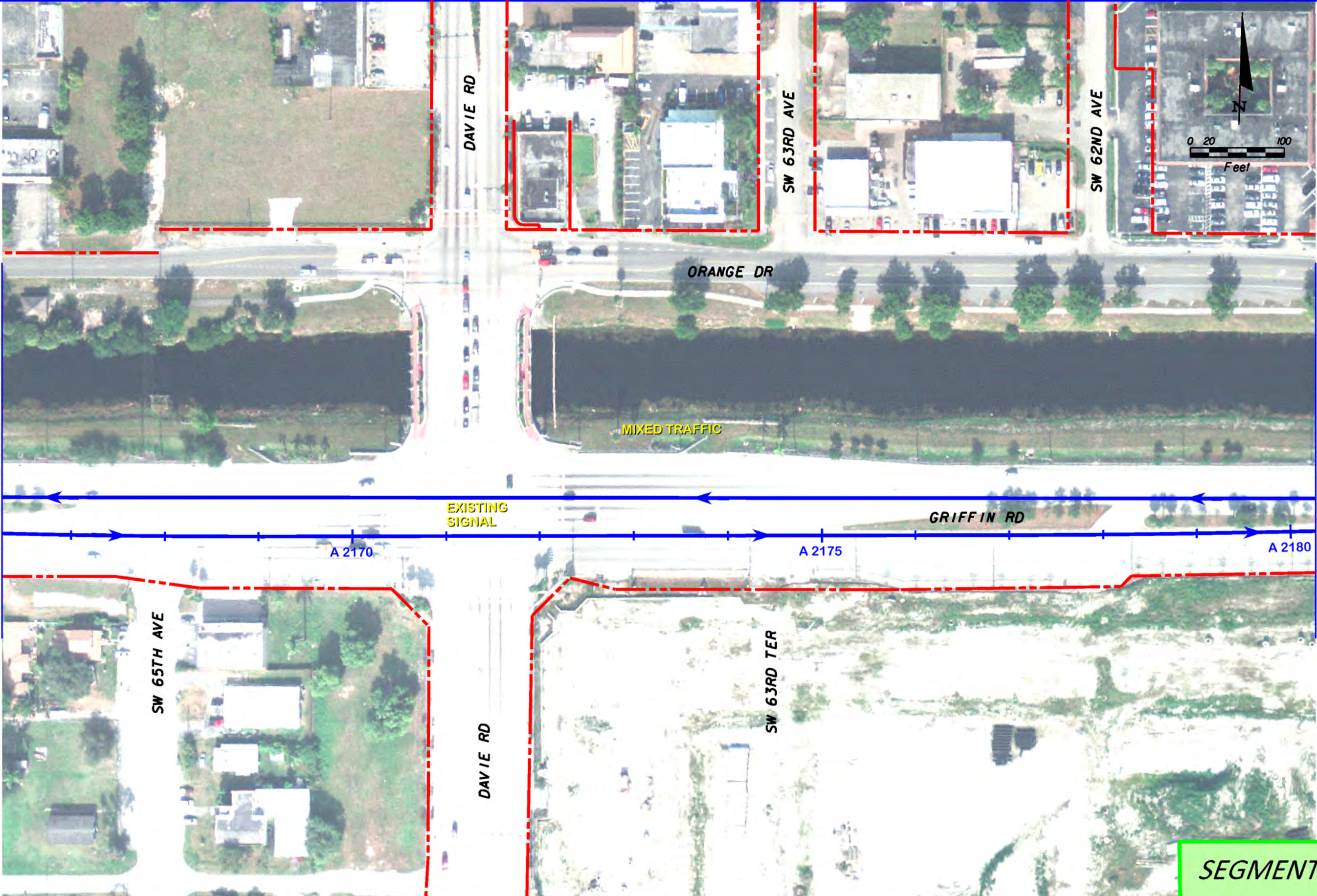

SEGMENT 2A

REVISIONS	
DATE	DESCRIPTION
	DRAFT

Jacobs Engineering Group Inc.
 800 Fairway Drive
 Suite 190
 Deerfield Beach, FL 33441
 Tel. (954) 246-1234

STATE OF FLORIDA DEPARTMENT OF TRANSPORTATION		
ROAD NO.	COUNTY	FINANCIAL PROJECT ID
	BROWARD	411189-2-22-02

CENTRAL BROWARD EAST-WEST TRANSIT STUDY CONCEPTUAL PLANS	
UNIVERSITY / GRIFFIN OPTION	

SHEET NO.	2A-13
-----------	-------

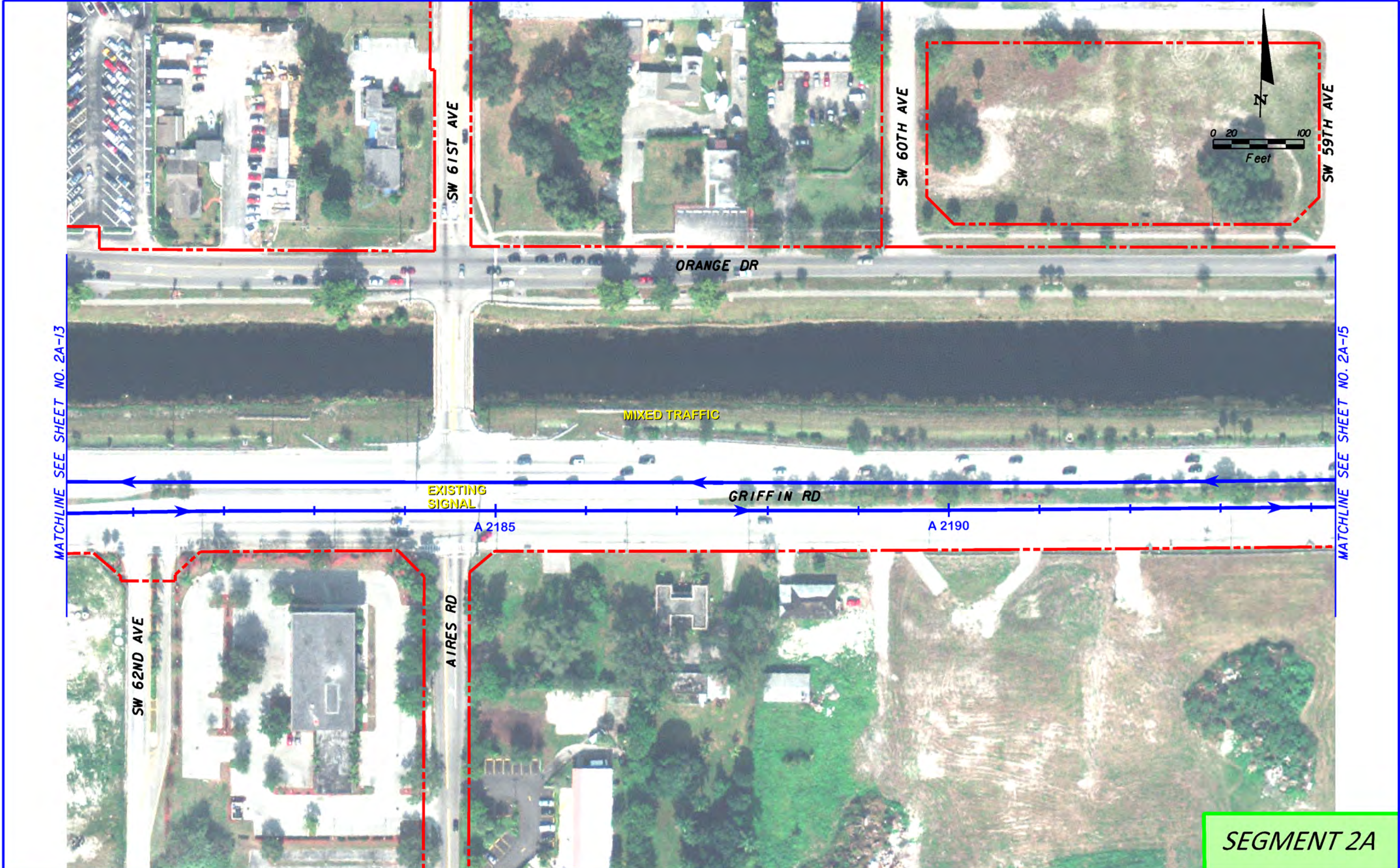

MATCHLINE SEE SHEET NO. 2A-13

MATCHLINE SEE SHEET NO. 2A-15

SEGMENT 2A

REVISIONS				STATE OF FLORIDA DEPARTMENT OF TRANSPORTATION			CENTRAL BROWARD EAST-WEST TRANSIT STUDY CONCEPTUAL PLANS		SHEET NO.	
DATE	DESCRIPTION	DATE	DESCRIPTION	ROAD NO.	COUNTY	FINANCIAL PROJECT ID	UNIVERSITY / GRIFFIN OPTION		2A-14	
	DRAFT				BROWARD	411189-2-22-02				
Jacobs Engineering Group Inc. 800 Fairway Drive Suite 190 Deerfield Beach, FL 33441 Tel. (954) 246-1234				*USERS*		*DATES*		*TIMES*		*FILES*

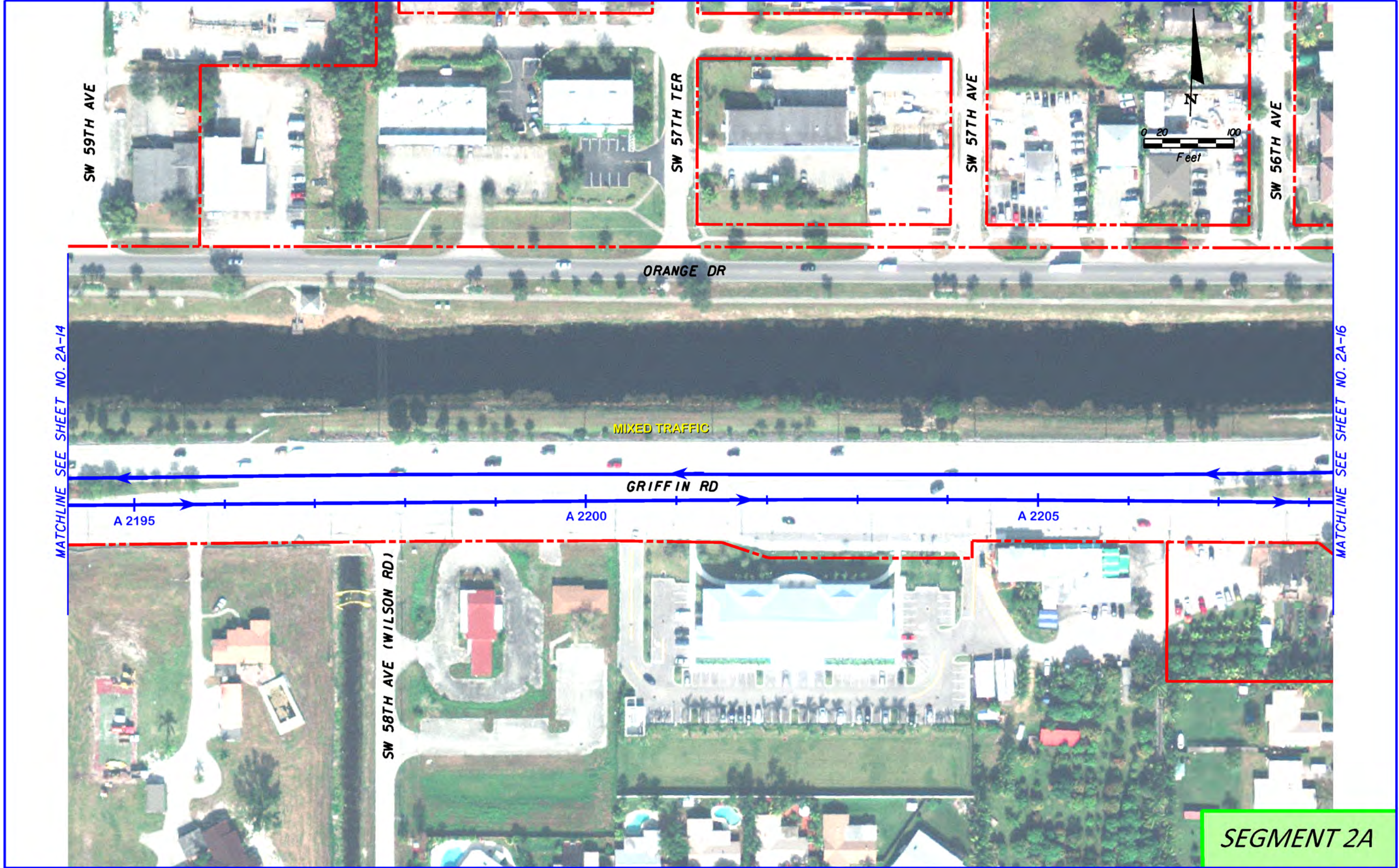

SEGMENT 2A

REVISIONS		DATE		DESCRIPTION			
DATE		DESCRIPTION		DATE		DESCRIPTION	
DRAFT							

Jacobs Engineering Group Inc. 800 Fairway Drive Suite 190 Deerfield Beach, FL 33441 Tel. (954) 246-1234			STATE OF FLORIDA DEPARTMENT OF TRANSPORTATION			CENTRAL BROWARD EAST-WEST TRANSIT STUDY CONCEPTUAL PLANS			SHEET NO.
ROAD NO.		COUNTY		FINANCIAL PROJECT ID		UNIVERSITY / GRIFFIN OPTION		2A-15	
		BROWARD		411189-2-22-02					

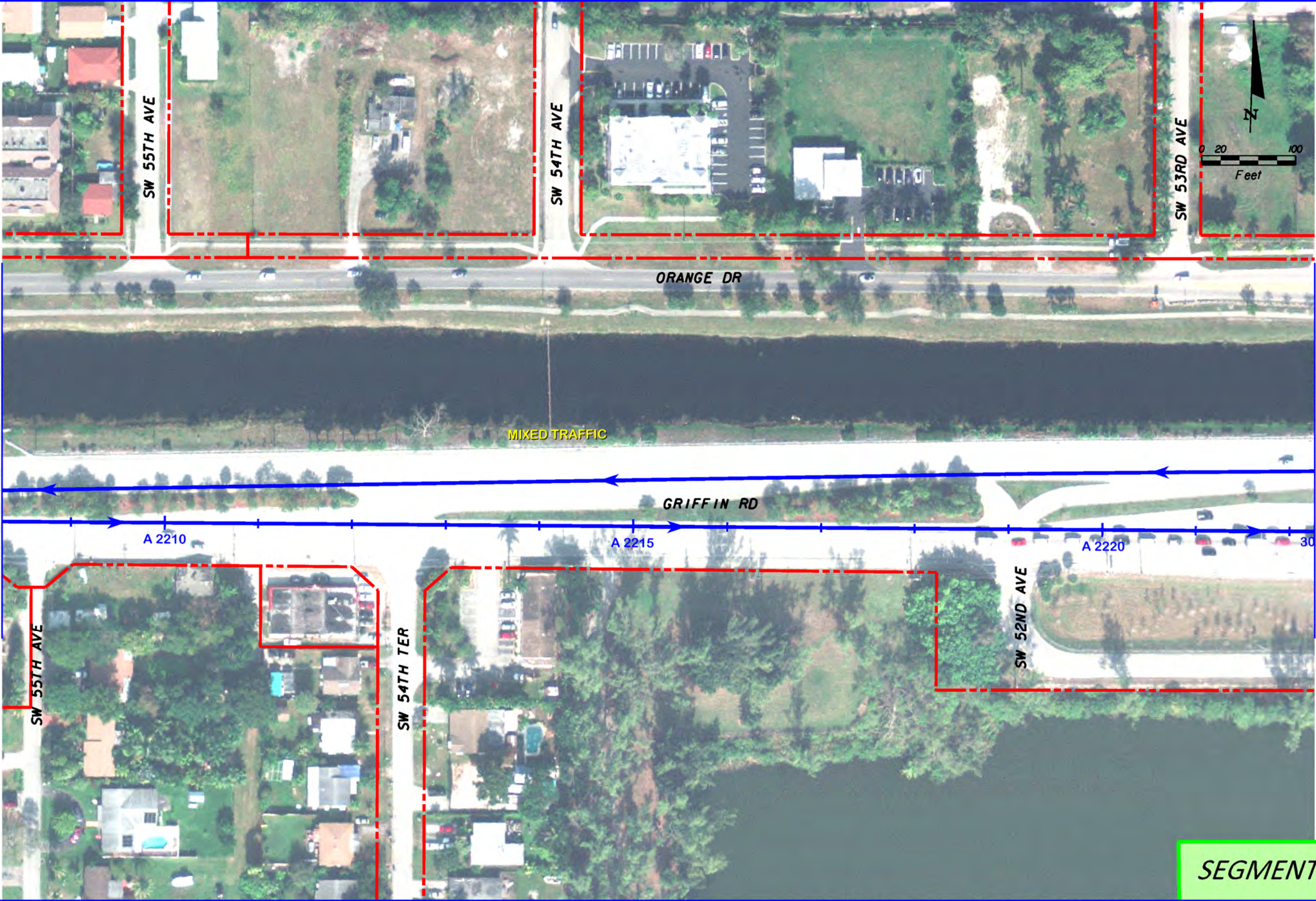

SEGMENT 2A

REVISIONS				STATE OF FLORIDA DEPARTMENT OF TRANSPORTATION			CENTRAL BROWARD EAST-WEST TRANSIT STUDY CONCEPTUAL PLANS		SHEET NO.
DATE	DESCRIPTION	DATE	DESCRIPTION	ROAD NO.	COUNTY	FINANCIAL PROJECT ID	UNIVERSITY / GRIFFIN OPTION		2A-16
	DRAFT				BROWARD	411189-2-22-02			
Jacobs Engineering Group Inc. 800 Fairway Drive Suite 190 Deerfield Beach, FL 33441 Tel. (954) 246-1234				*USERS* *DATES* *TIMES* *FILES*					

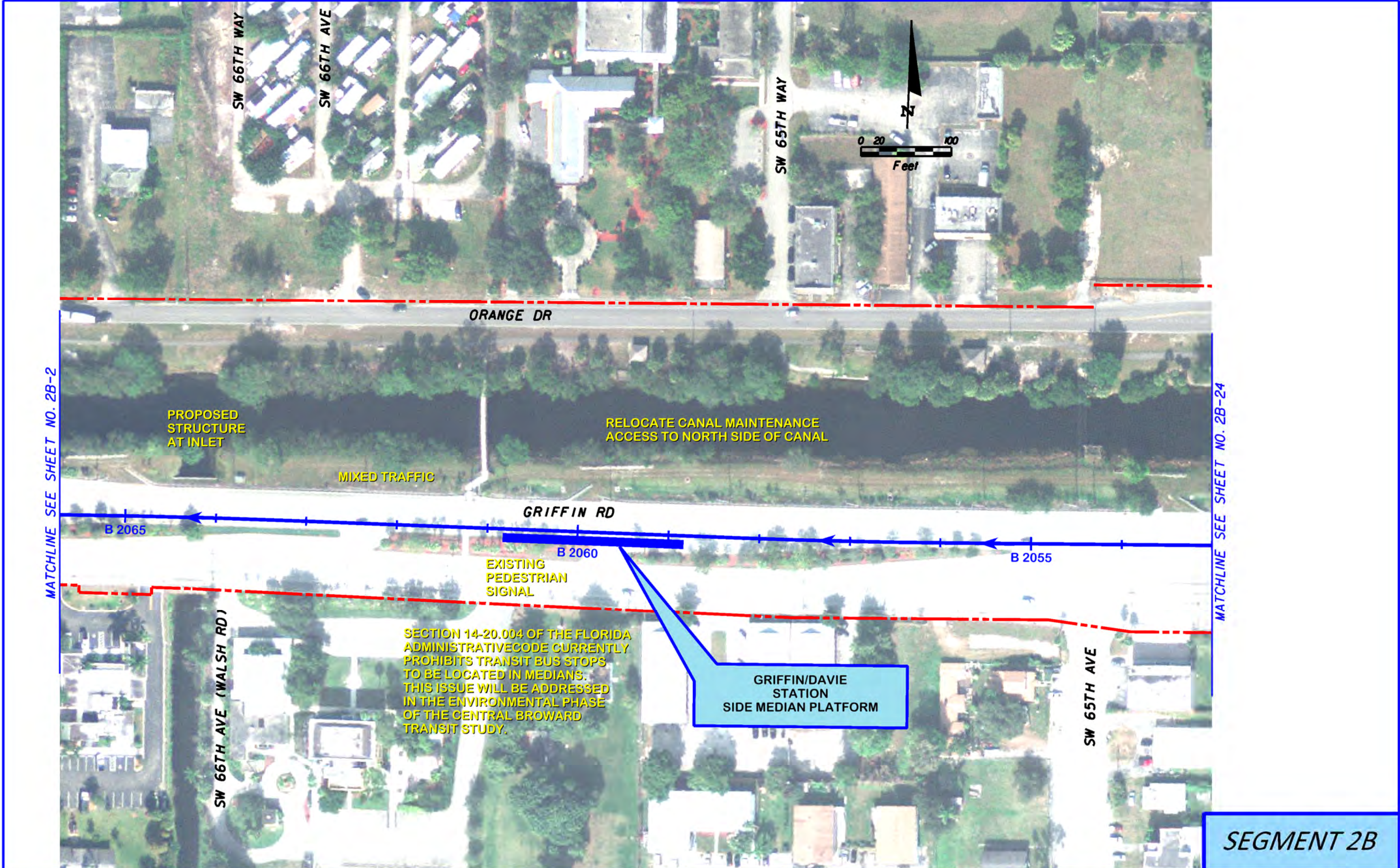

SEGMENT 2B

REVISIONS		DATE	DESCRIPTION	Jacobs Engineering Group Inc. 800 Fairway Drive Suite 190 Deerfield Beach, FL 33441 Tel. (954) 246-1234	STATE OF FLORIDA DEPARTMENT OF TRANSPORTATION			CENTRAL BROWARD EAST-WEST TRANSIT STUDY CONCEPTUAL PLANS	SHEET NO. ONE WAY LOOP OPTION
DATE	DESCRIPTION				ROAD NO.	COUNTY	FINANCIAL PROJECT ID		
	DRAFT				BROWARD	411189-2-22-02		2B-1	

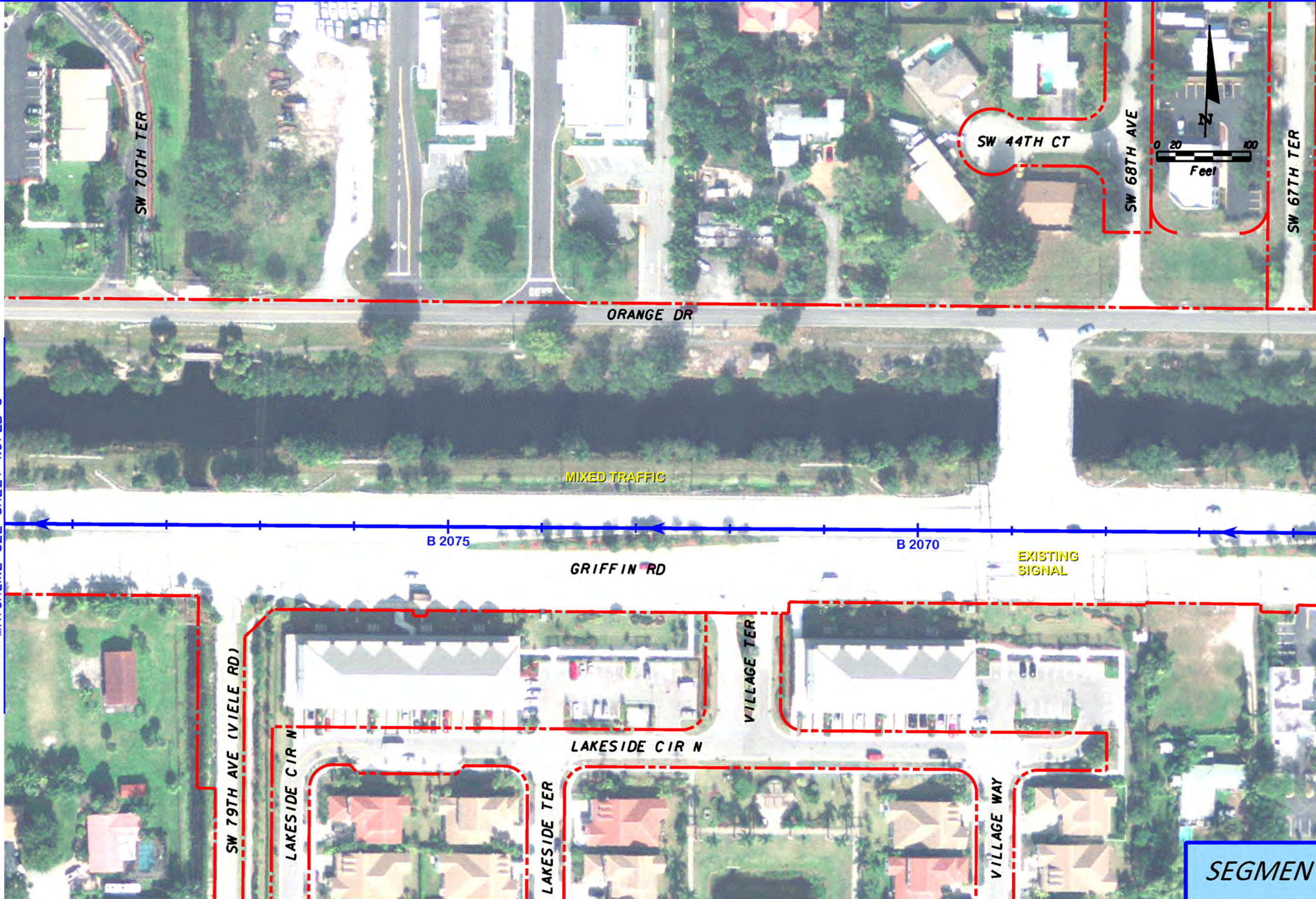

MATCHLINE SEE SHEET NO. 2B-3

MATCHLINE SEE SHEET NO. 2B-1

SEGMENT 2B

REVISIONS	
DATE	DESCRIPTION
	DRAFT

Jacobs Engineering Group Inc.
 800 Fairway Drive
 Suite 190
 Deerfield Beach, FL 33441
 Tel. (954) 246-1234

STATE OF FLORIDA DEPARTMENT OF TRANSPORTATION		
ROAD NO.	COUNTY	FINANCIAL PROJECT ID
	BROWARD	411189-2-22-02

CENTRAL BROWARD EAST-WEST TRANSIT STUDY CONCEPTUAL PLANS	
ONE WAY LOOP OPTION	

SHEET NO.
2B-2

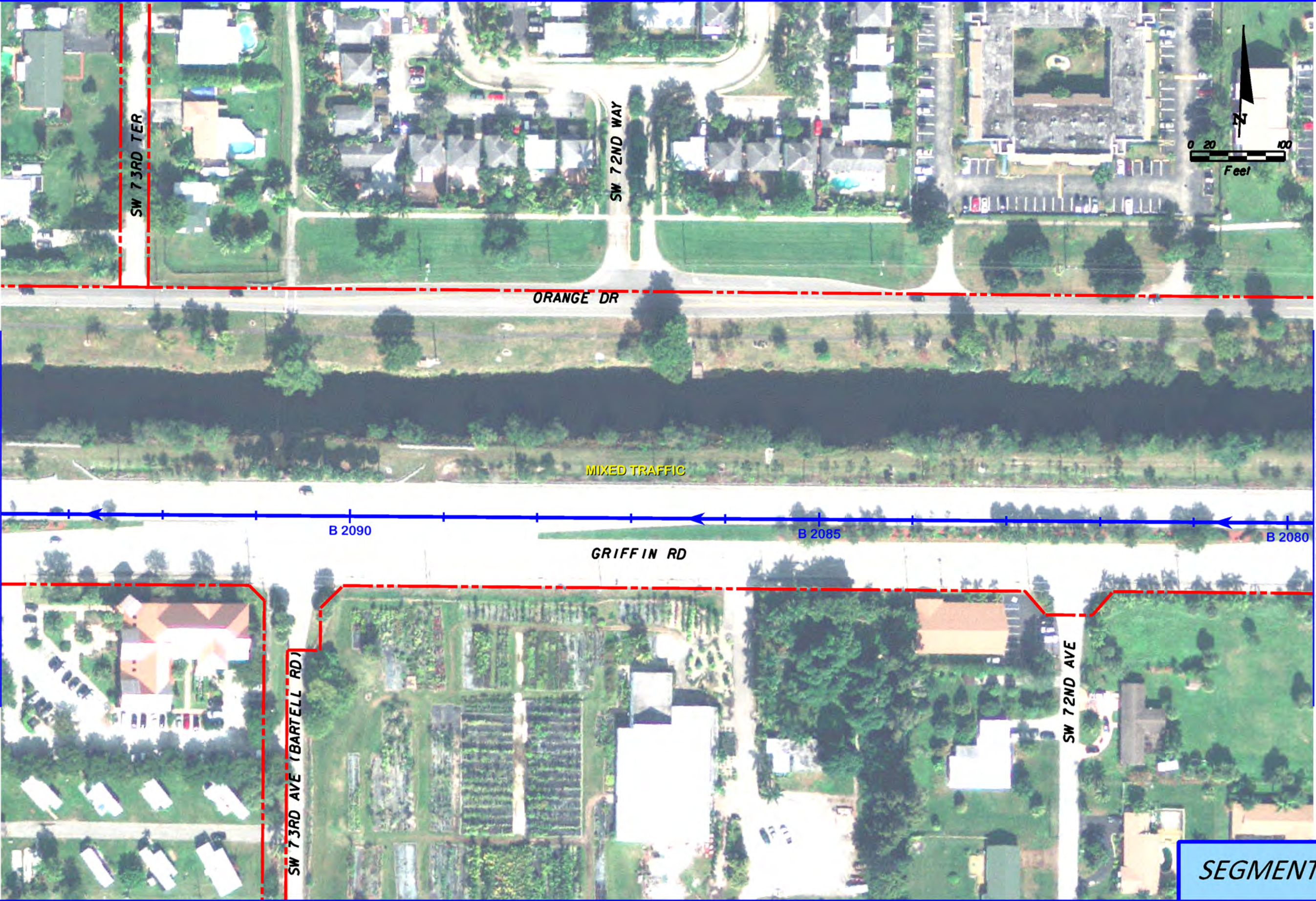

MATCHLINE SEE SHEET NO. 2B-4

MATCHLINE SEE SHEET NO. 2B-2

SEGMENT 2B

REVISIONS	
DATE	DESCRIPTION
	DRAFT

Jacobs Engineering Group Inc.
 800 Fairway Drive
 Suite 190
 Deerfield Beach, FL 33441
 Tel. (954) 246-1234

STATE OF FLORIDA DEPARTMENT OF TRANSPORTATION		
ROAD NO.	COUNTY	FINANCIAL PROJECT ID
	BROWARD	411189-2-22-02

**CENTRAL BROWARD EAST-WEST TRANSIT STUDY
 CONCEPTUAL PLANS**

ONE WAY LOOP OPTION

SHEET NO.
2B-3

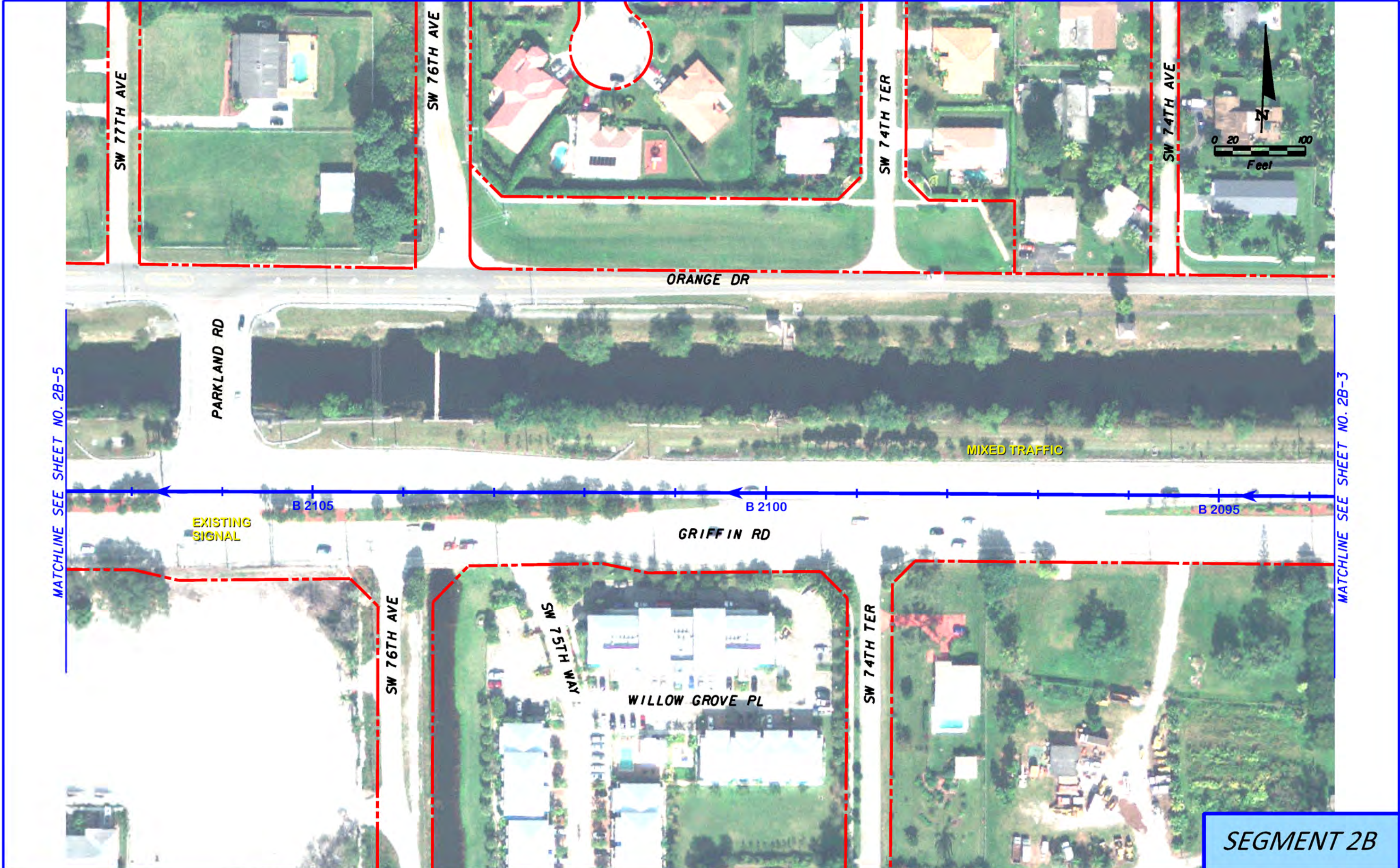

SEGMENT 2B

REVISIONS		DATE		DESCRIPTION	
DATE	DESCRIPTION	DATE	DESCRIPTION		
	DRAFT				

Jacobs Engineering Group Inc. 800 Fairway Drive Suite 190 Deerfield Beach, FL 33441 Tel. (954) 246-1234			STATE OF FLORIDA DEPARTMENT OF TRANSPORTATION			CENTRAL BROWARD EAST-WEST TRANSIT STUDY CONCEPTUAL PLANS		SHEET NO.
ROAD NO.	COUNTY	FINANCIAL PROJECT ID	ONE WAY LOOP OPTION		2B-4			
	BROWARD	411189-2-22-02						

USER: wange 8/8/2012 12:15:18 PM c:\pwworking\val\wange\dms53086\planrd04-SFEC.dgn

MATCHLINE SEE SHEET NO. 2B-6

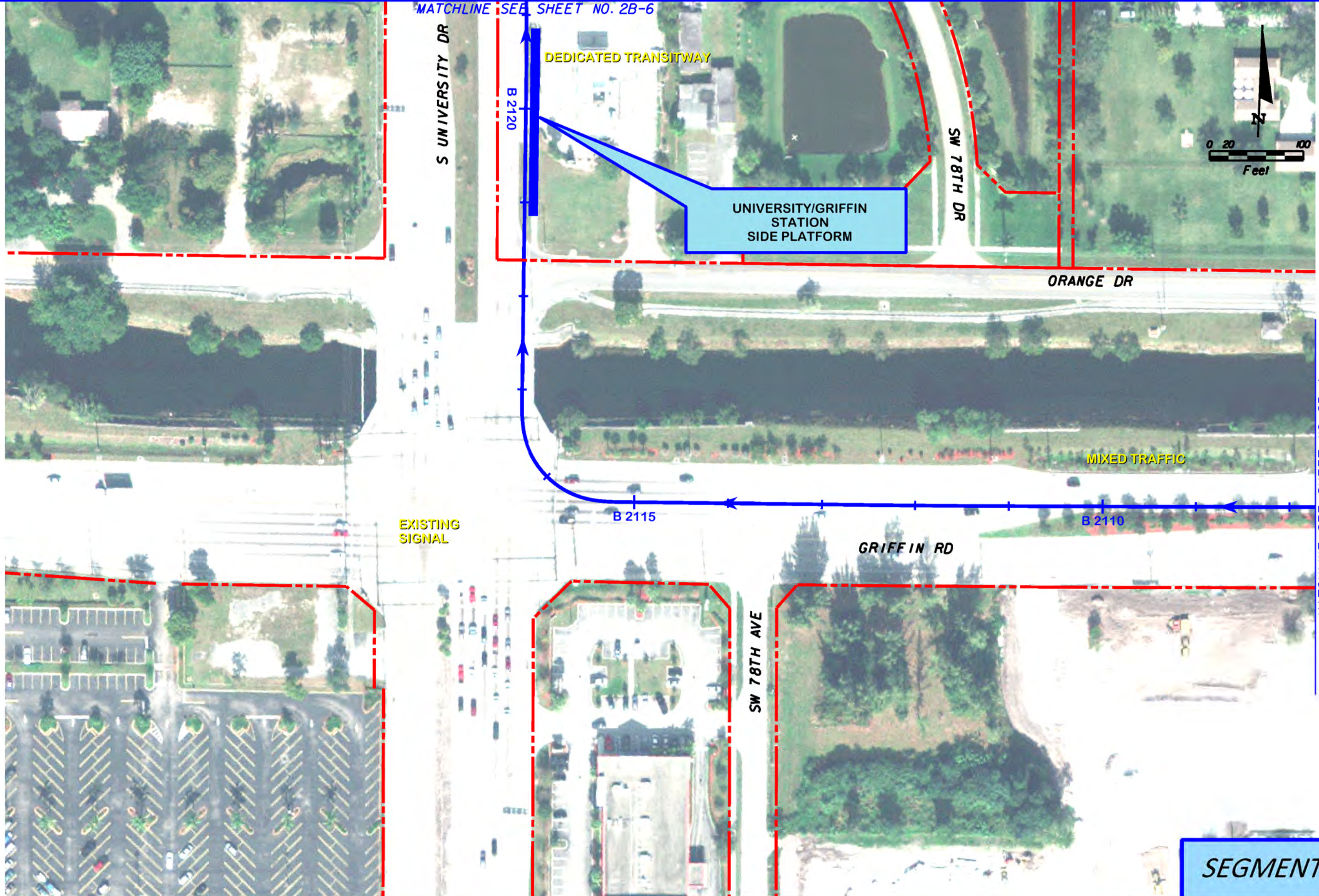

MATCHLINE SEE SHEET NO. 2B-4

SEGMENT 2B

REVISIONS	
DATE	DESCRIPTION
	DRAFT

Jacobs Engineering Group Inc.
 800 Fairway Drive
 Suite 190
 Deerfield Beach, FL 33441
 Tel. (954) 246-1234

STATE OF FLORIDA DEPARTMENT OF TRANSPORTATION		
ROAD NO.	COUNTY	FINANCIAL PROJECT ID
	BROWARD	411189-2-22-02

CENTRAL BROWARD EAST-WEST TRANSIT STUDY CONCEPTUAL PLANS	
ONE WAY LOOP OPTION	

SHEET NO.
2B-5

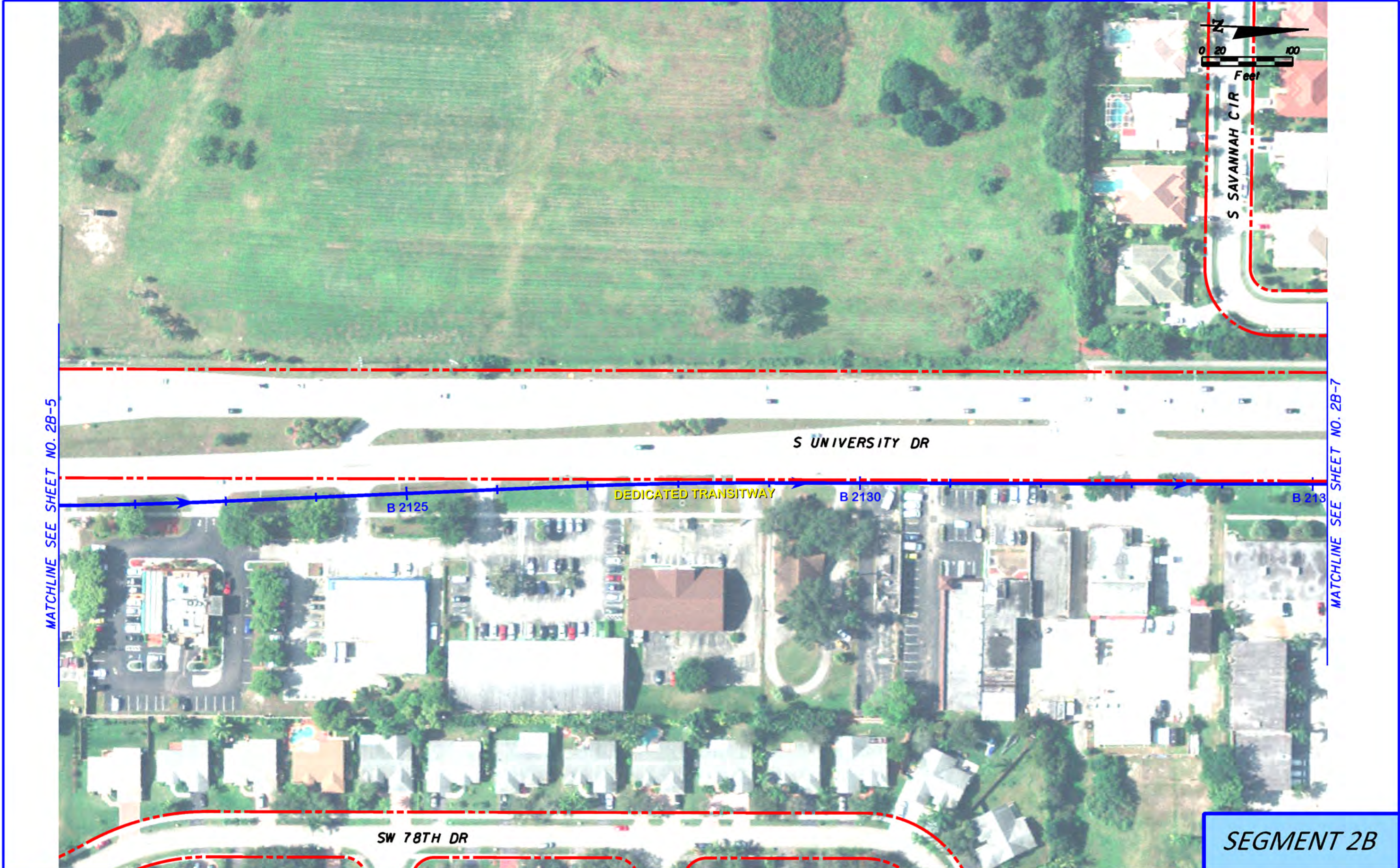

SEGMENT 2B

REVISIONS		DATE		DESCRIPTION	
DATE	DESCRIPTION	DATE	DESCRIPTION		
	DRAFT				

Jacobs Engineering Group Inc. 800 Fairway Drive Suite 190 Deerfield Beach, FL 33441 Tel. (954) 246-1234			STATE OF FLORIDA DEPARTMENT OF TRANSPORTATION			CENTRAL BROWARD EAST-WEST TRANSIT STUDY CONCEPTUAL PLANS		SHEET NO.
ROAD NO.	COUNTY	FINANCIAL PROJECT ID	ONE WAY LOOP OPTION		2B-6			
	BROWARD	411189-2-22-02						



SEGMENT 2B

REVISIONS				STATE OF FLORIDA DEPARTMENT OF TRANSPORTATION			CENTRAL BROWARD EAST-WEST TRANSIT STUDY CONCEPTUAL PLANS		SHEET NO.
DATE	DESCRIPTION	DATE	DESCRIPTION	ROAD NO.	COUNTY	FINANCIAL PROJECT ID	ONE WAY LOOP OPTION		2B-7
	DRAFT				BROWARD	411189-2-22-02			

Jacobs Engineering Group Inc.
 800 Fairway Drive
 Suite 190
 Deerfield Beach, FL 33441
 Tel. (954) 246-1234

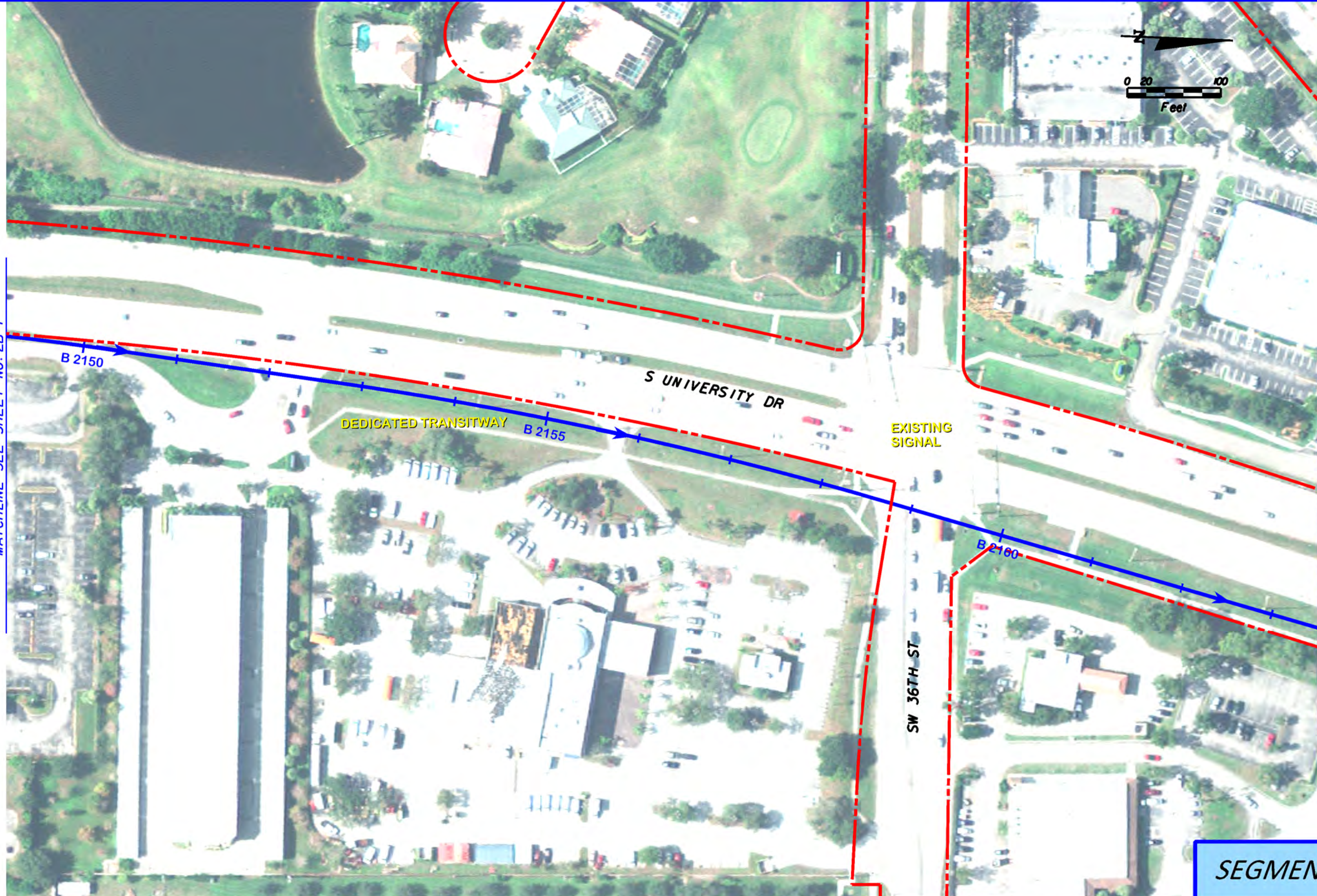

MATCHLINE SEE SHEET NO. 2B-7

MATCHLINE SEE SHEET NO. 2B-9

SEGMENT 2B

REVISIONS		REVISIONS		Jacobs Engineering Group Inc. 800 Fairway Drive Suite 190 Deerfield Beach, FL 33441 Tel. (954) 246-1234	STATE OF FLORIDA DEPARTMENT OF TRANSPORTATION			CENTRAL BROWARD EAST-WEST TRANSIT STUDY CONCEPTUAL PLANS		SHEET NO.
DATE	DESCRIPTION	DATE	DESCRIPTION		ROAD NO.	COUNTY	FINANCIAL PROJECT ID	ONE WAY LOOP OPTION		2B-8
	DRAFT				BROWARD	411189-2-22-02				

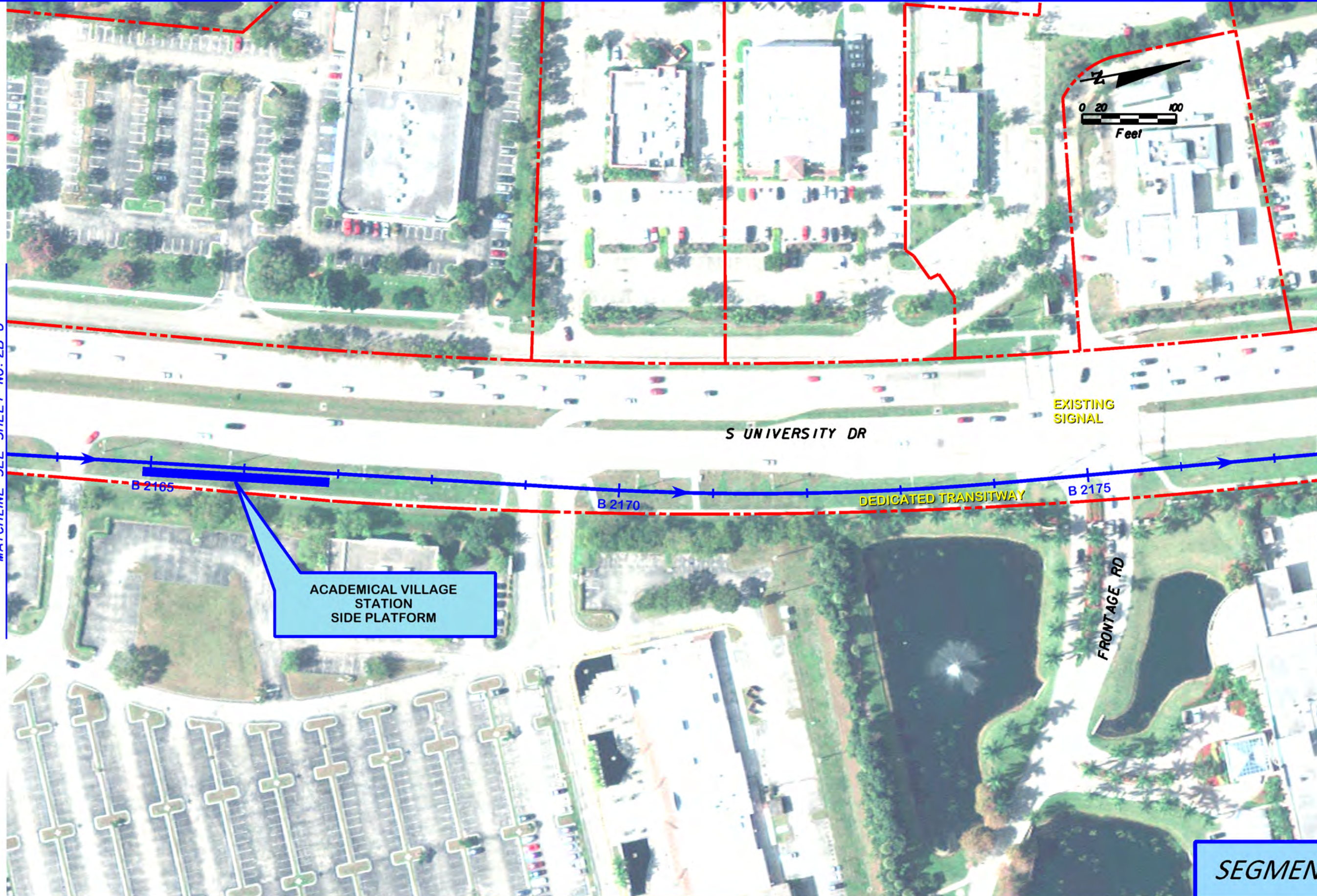

SEGMENT 2B

REVISIONS		DATE		DESCRIPTION	
DATE	DESCRIPTION	DATE	DESCRIPTION		
	DRAFT				

Jacobs Engineering Group Inc. 800 Fairway Drive Suite 190 Deerfield Beach, FL 33441 Tel. (954) 246-1234		STATE OF FLORIDA DEPARTMENT OF TRANSPORTATION		CENTRAL BROWARD EAST-WEST TRANSIT STUDY CONCEPTUAL PLANS		SHEET NO.
ROAD NO.	COUNTY	FINANCIAL PROJECT ID		ONE WAY LOOP OPTION		2B-9
	BROWARD	411189-2-22-02				



MATCHLINE SEE SHEET NO. 2B-9

MATCHLINE SEE SHEET NO. 2B-11

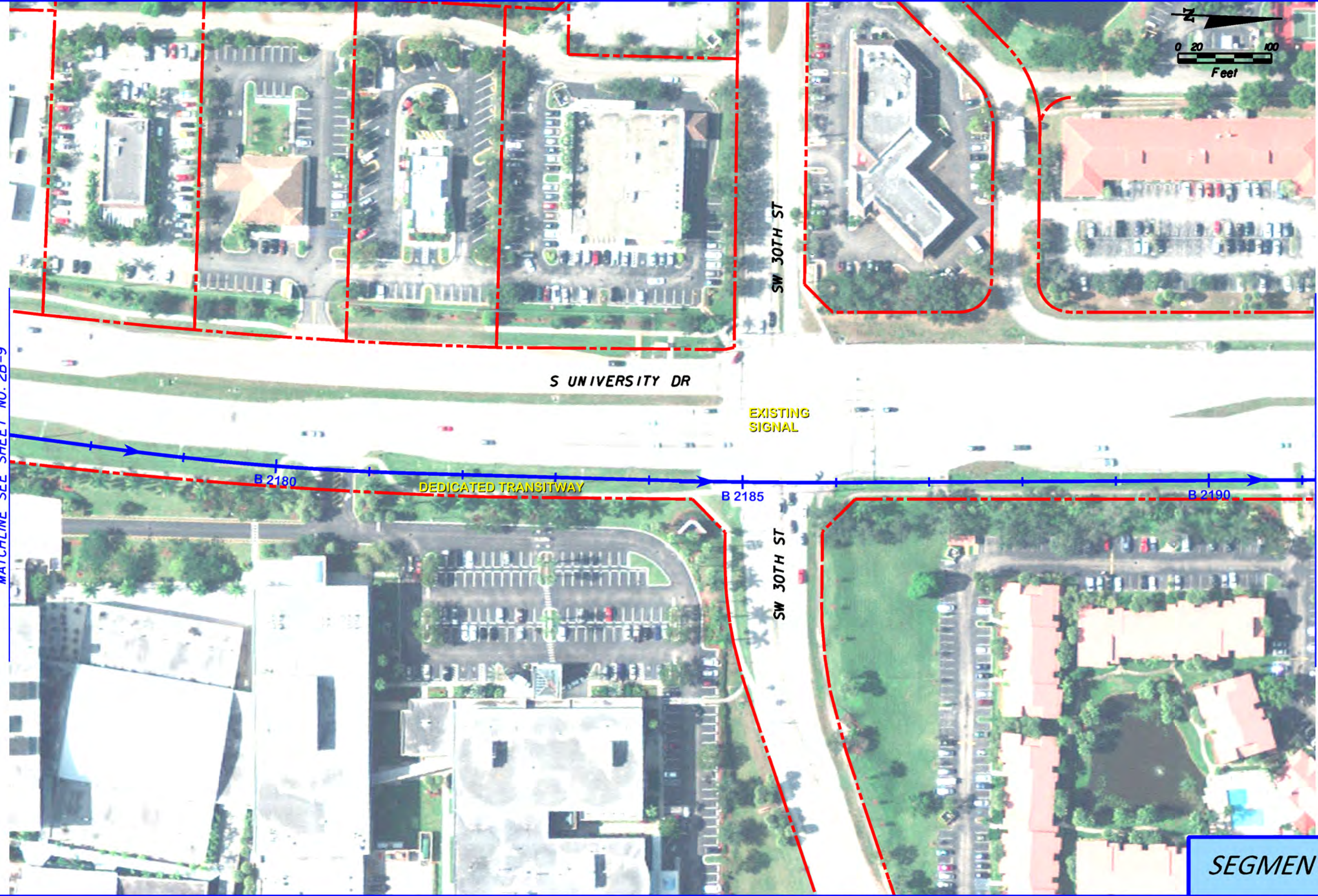

SEGMENT 2B

REVISIONS		REVISIONS		Jacobs Engineering Group Inc. 800 Fairway Drive Suite 190 Deerfield Beach, FL 33441 Tel. (954) 246-1234	STATE OF FLORIDA DEPARTMENT OF TRANSPORTATION			CENTRAL BROWARD EAST-WEST TRANSIT STUDY CONCEPTUAL PLANS		SHEET NO.
DATE	DESCRIPTION	DATE	DESCRIPTION		ROAD NO.	COUNTY	FINANCIAL PROJECT ID	ONE WAY LOOP OPTION		2B-10
	DRAFT				BROWARD	411189-2-22-02				

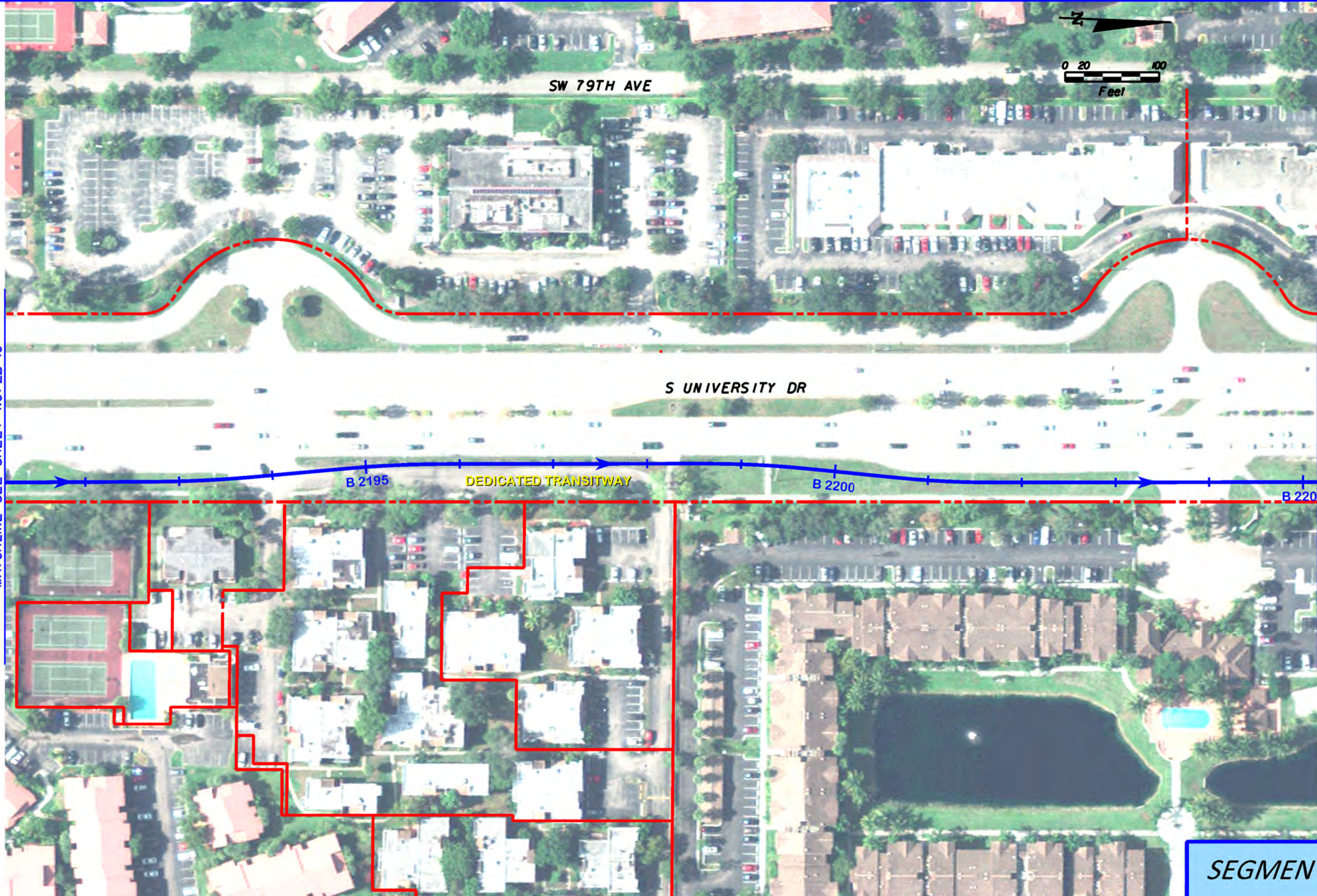

SEGMENT 2B

REVISIONS		DATE		DESCRIPTION		STATE OF FLORIDA DEPARTMENT OF TRANSPORTATION			CENTRAL BROWARD EAST-WEST TRANSIT STUDY CONCEPTUAL PLANS		SHEET NO.
DATE	DESCRIPTION	DATE	DESCRIPTION	ROAD NO.	COUNTY	FINANCIAL PROJECT ID	ONE WAY LOOP OPTION		2B-II		
	DRAFT				BROWARD	411189-2-22-02					

Jacobs Engineering Group Inc.
 800 Fairway Drive
 Suite 190
 Deerfield Beach, FL 33441
 Tel. (954) 246-1234

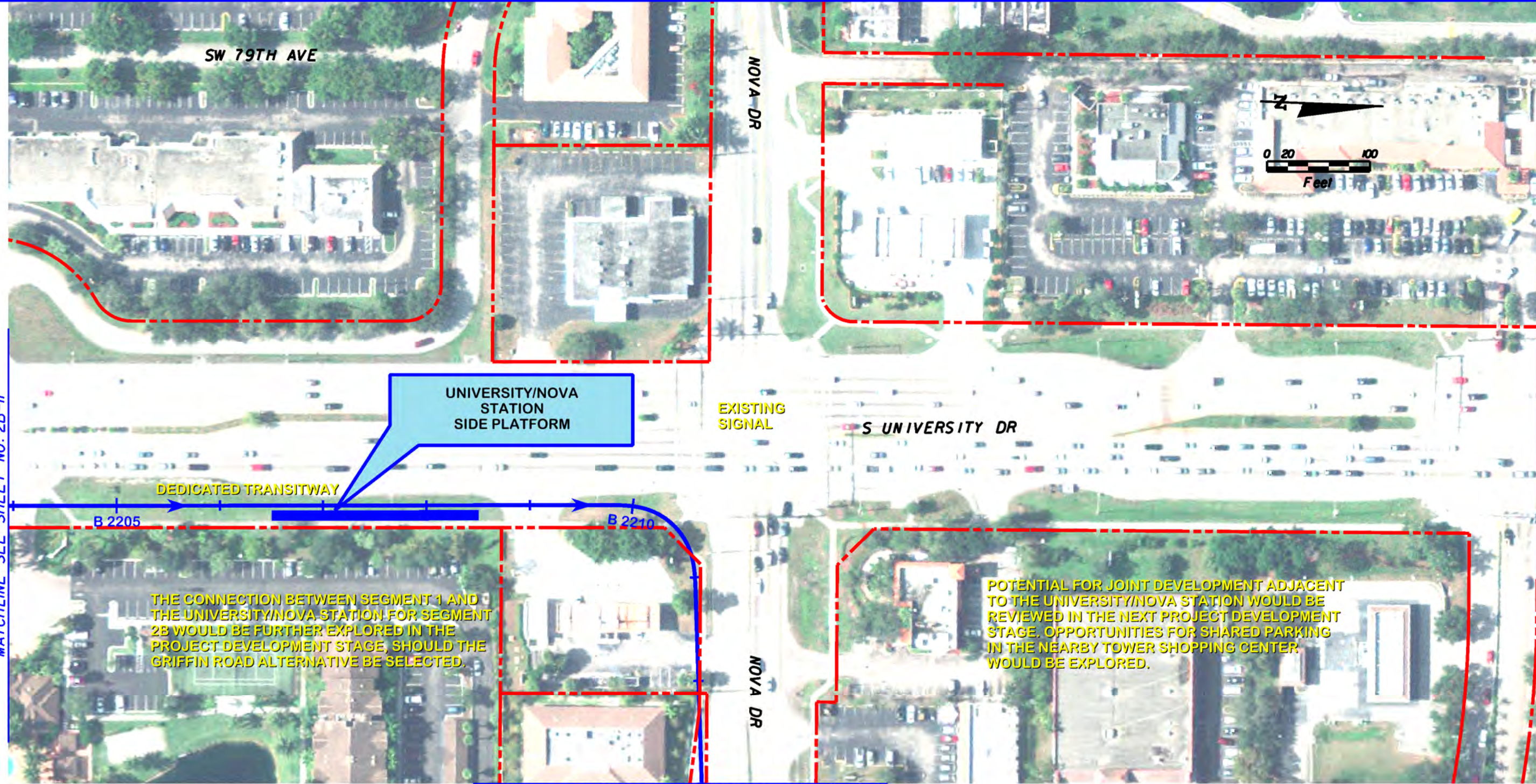

MATCHLINE SEE SHEET NO. 2B-II

THE CONNECTION BETWEEN SEGMENT 1 AND THE UNIVERSITY/NOVA STATION FOR SEGMENT 2B WOULD BE FURTHER EXPLORED IN THE PROJECT DEVELOPMENT STAGE, SHOULD THE GRIFFIN ROAD ALTERNATIVE BE SELECTED.

POTENTIAL FOR JOINT DEVELOPMENT ADJACENT TO THE UNIVERSITY/NOVA STATION WOULD BE REVIEWED IN THE NEXT PROJECT DEVELOPMENT STAGE. OPPORTUNITIES FOR SHARED PARKING IN THE NEARBY TOWER SHOPPING CENTER WOULD BE EXPLORED.

MATCHLINE SEE SHEET NO. 2B-13

SEGMENT 2B

REVISIONS		DATE		DESCRIPTION	
DATE	DESCRIPTION	DATE	DESCRIPTION		
	DRAFT				

Jacobs Engineering Group Inc. 800 Fairway Drive Suite 190 Deerfield Beach, FL 33441 Tel. (954) 246-1234			STATE OF FLORIDA DEPARTMENT OF TRANSPORTATION			CENTRAL BROWARD EAST-WEST TRANSIT STUDY CONCEPTUAL PLANS		SHEET NO.
ROAD NO.	COUNTY	FINANCIAL PROJECT ID						
	BROWARD	411189-2-22-02			ONE WAY LOOP OPTION		2B-12	

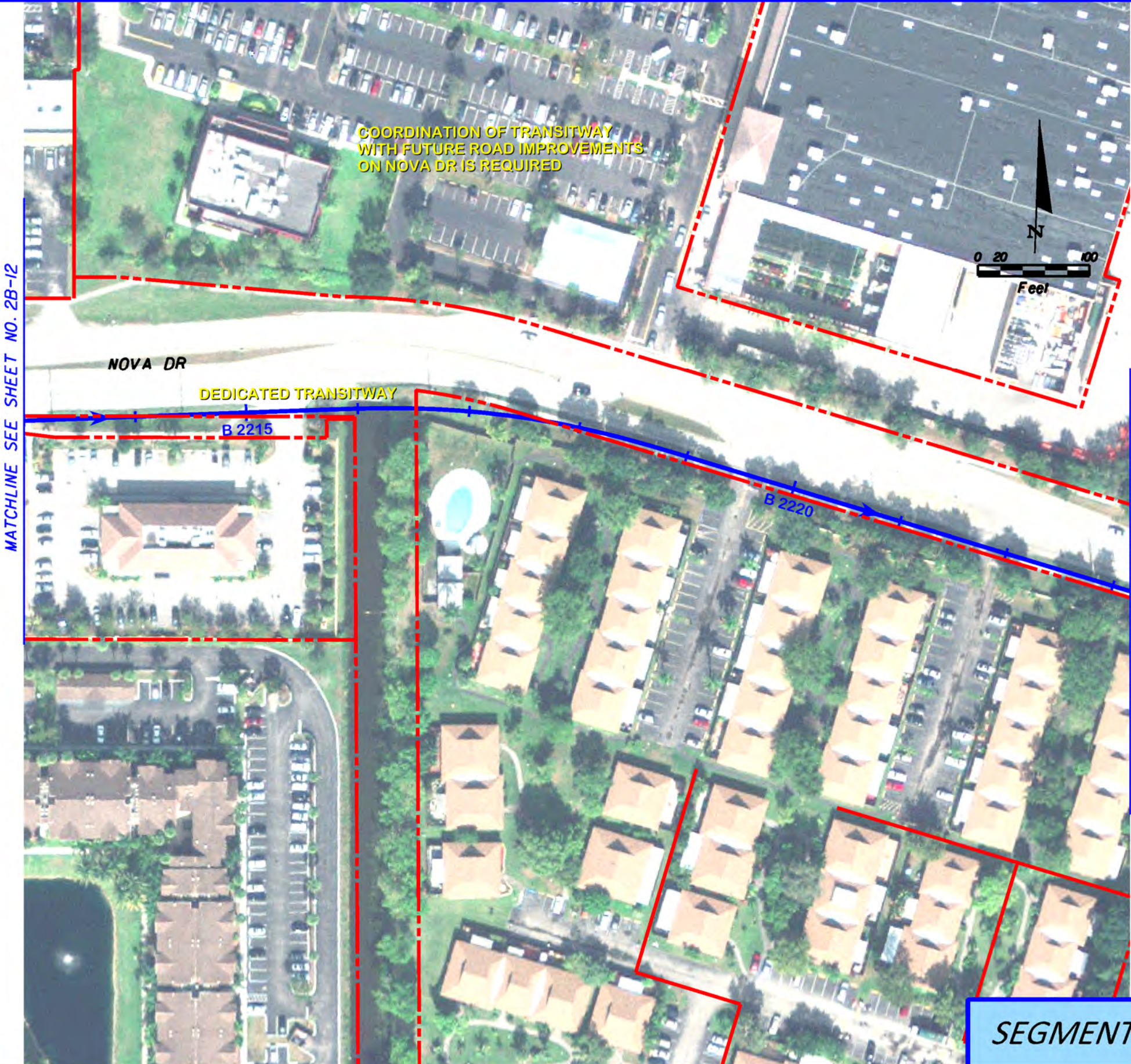

SEGMENT 2B

REVISIONS	
DATE	DESCRIPTION
	DRAFT

Jacobs Engineering Group Inc.
 800 Fairway Drive
 Suite 190
 Deerfield Beach, FL 33441
 Tel. (954) 246-1234

STATE OF FLORIDA DEPARTMENT OF TRANSPORTATION		
ROAD NO.	COUNTY	FINANCIAL PROJECT ID
	BROWARD	411189-2-22-02

**CENTRAL BROWARD EAST-WEST TRANSIT STUDY
CONCEPTUAL PLANS**

ONE WAY LOOP OPTION

SHEET NO.
2B-13

MATCHLINE SEE SHEET NO. 2B-13



MATCHLINE SEE SHEET NO. 2B-15

B 2225

DEDICATED TRANSITWAY

B 2230

B 2235

SW 75TH AVE

SW 74TH AVE

SW 73RD TER

SW 73RD WAY

COORDINATION OF TRANSITWAY WITH FUTURE ROAD IMPROVEMENTS ON NOVA DR IS REQUIRED

SEGMENT 2B

REVISIONS	
DATE	DESCRIPTION
	DRAFT

Jacobs Engineering Group Inc.
 800 Fairway Drive
 Suite 190
 Deerfield Beach, FL 33441
 Tel. (954) 246-1234

STATE OF FLORIDA DEPARTMENT OF TRANSPORTATION		
ROAD NO.	COUNTY	FINANCIAL PROJECT ID
	BROWARD	411189-2-22-02

**CENTRAL BROWARD EAST-WEST TRANSIT STUDY
 CONCEPTUAL PLANS**

ONE WAY LOOP OPTION

SHEET NO.
2B-14

MATCHLINE SEE SHEET NO. 2B-14

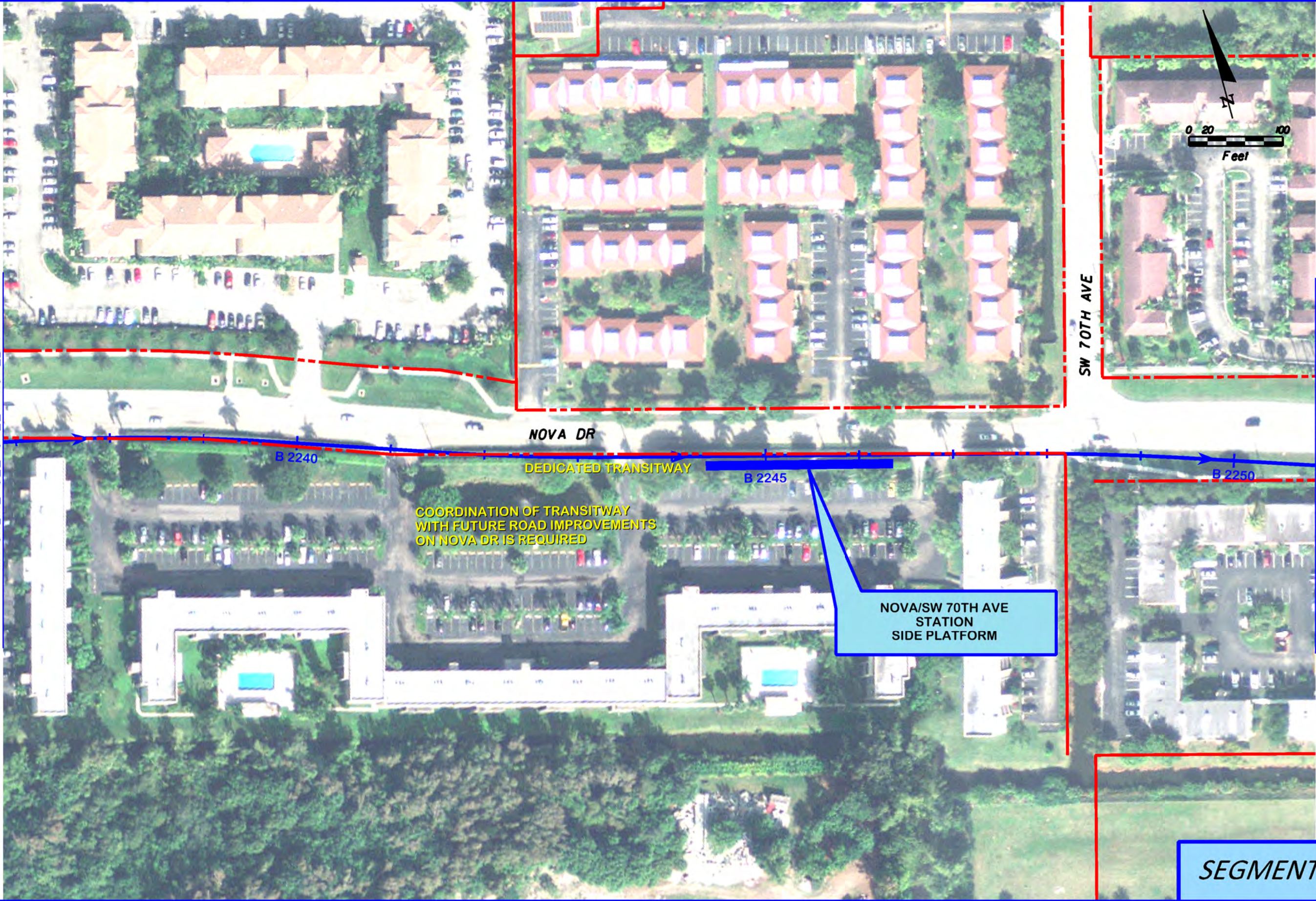

MATCHLINE SEE SHEET NO. 2B-16

SEGMENT 2B

REVISIONS		DATE	DESCRIPTION	Jacobs Engineering Group Inc. 800 Fairway Drive Suite 190 Deerfield Beach, FL 33441 Tel. (954) 246-1234	STATE OF FLORIDA DEPARTMENT OF TRANSPORTATION			CENTRAL BROWARD EAST-WEST TRANSIT STUDY CONCEPTUAL PLANS	SHEET NO. ONE WAY LOOP OPTION
DATE	DESCRIPTION				ROAD NO.	COUNTY	FINANCIAL PROJECT ID		
	DRAFT				BROWARD	411189-2-22-02		2B-15	

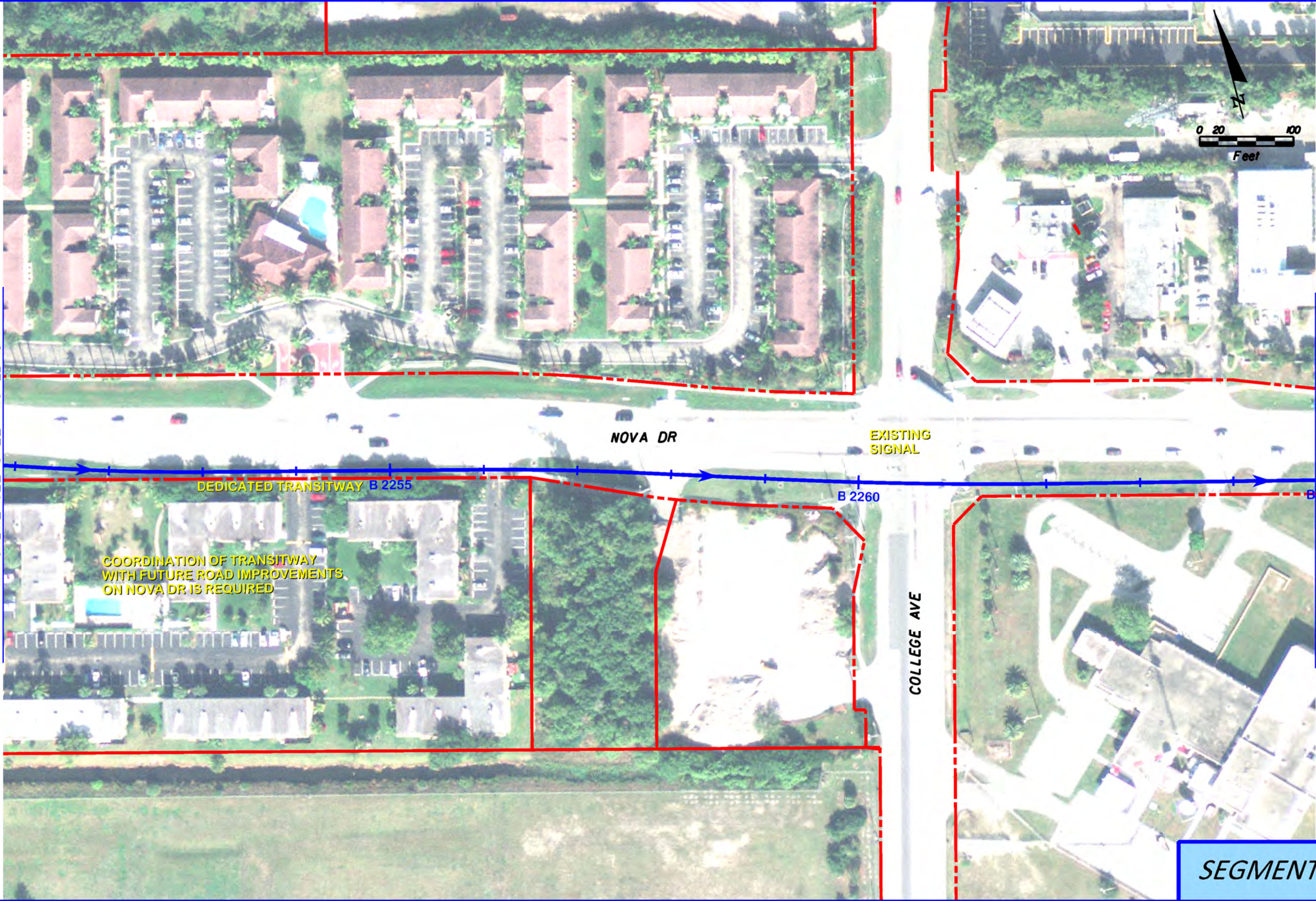

MATCHLINE SEE SHEET NO. 2B-15

MATCHLINE SEE SHEET NO. 2B-17

COORDINATION OF TRANSITWAY WITH FUTURE ROAD IMPROVEMENTS ON NOVA DR IS REQUIRED

SEGMENT 2B

REVISIONS			
DATE	DESCRIPTION	DATE	DESCRIPTION
	DRAFT		

Jacobs Engineering Group Inc.
 800 Fairway Drive
 Suite 190
 Deerfield Beach, FL 33441
 Tel. (954) 246-1234

STATE OF FLORIDA DEPARTMENT OF TRANSPORTATION		
ROAD NO.	COUNTY	FINANCIAL PROJECT ID
	BROWARD	411189-2-22-02

**CENTRAL BROWARD EAST-WEST TRANSIT STUDY
CONCEPTUAL PLANS**

ONE WAY LOOP OPTION

SHEET NO.
2B-16

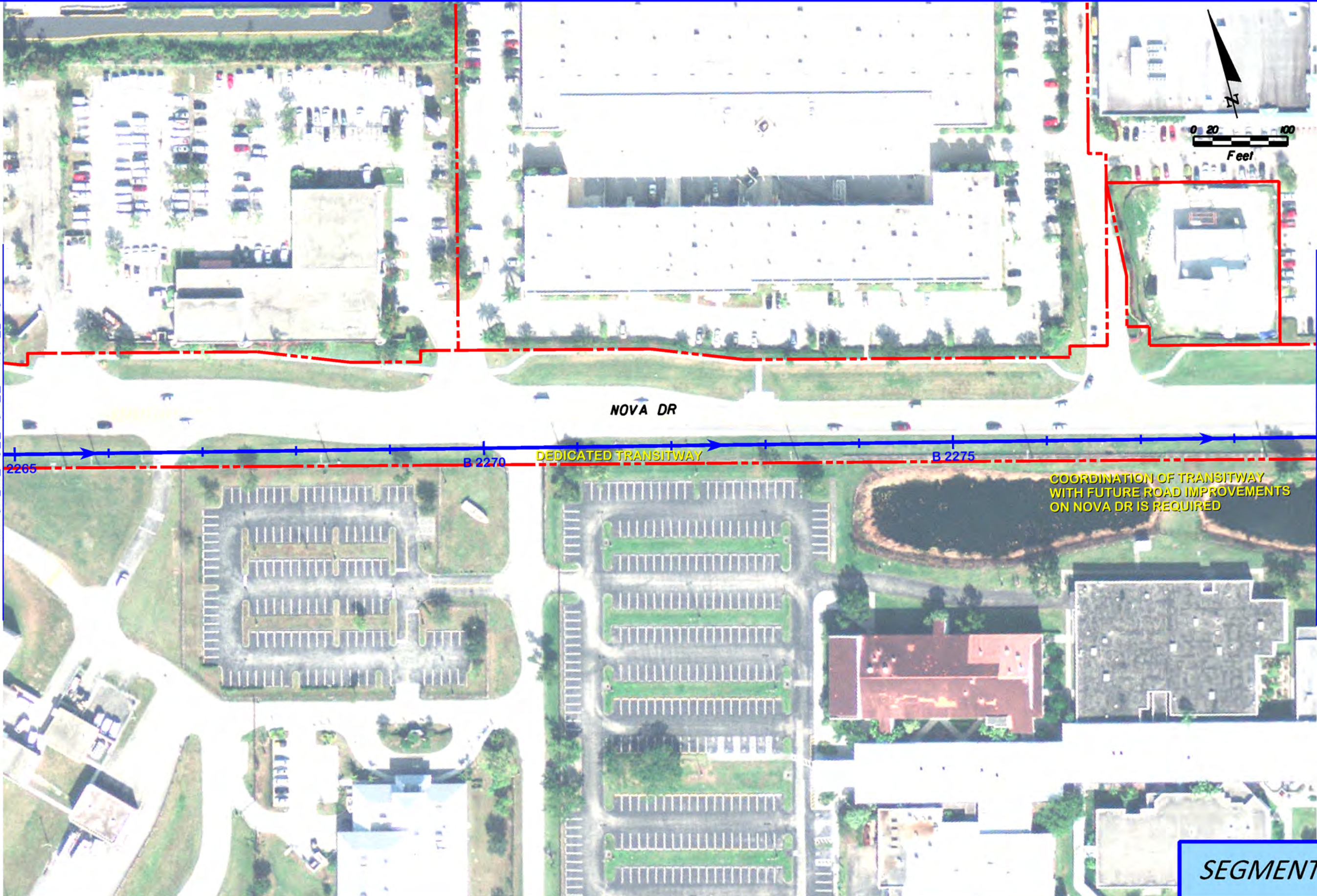

SEGMENT 2B

REVISIONS			
DATE	DESCRIPTION	DATE	DESCRIPTION
	DRAFT		

Jacobs Engineering Group Inc.
 800 Fairway Drive
 Suite 190
 Deerfield Beach, FL 33441
 Tel. (954) 246-1234

STATE OF FLORIDA DEPARTMENT OF TRANSPORTATION		
ROAD NO.	COUNTY	FINANCIAL PROJECT ID
	BROWARD	411189-2-22-02

CENTRAL BROWARD EAST-WEST TRANSIT STUDY CONCEPTUAL PLANS	SHEET NO.
ONE WAY LOOP OPTION	2B-17

MATCHLINE SEE SHEET NO. 2B-17



NOVA/DAVIE
STATION
SIDE PLATFORM

COORDINATION OF TRANSITWAY
WITH FUTURE ROADWAY IMPROVEMENTS
ON NOVA DR IS REQUIRED

MIXED TRAFFIC

EXISTING
SIGNAL

SEGMENT 2B

MATCHLINE SEE SHEET NO. 2B-19

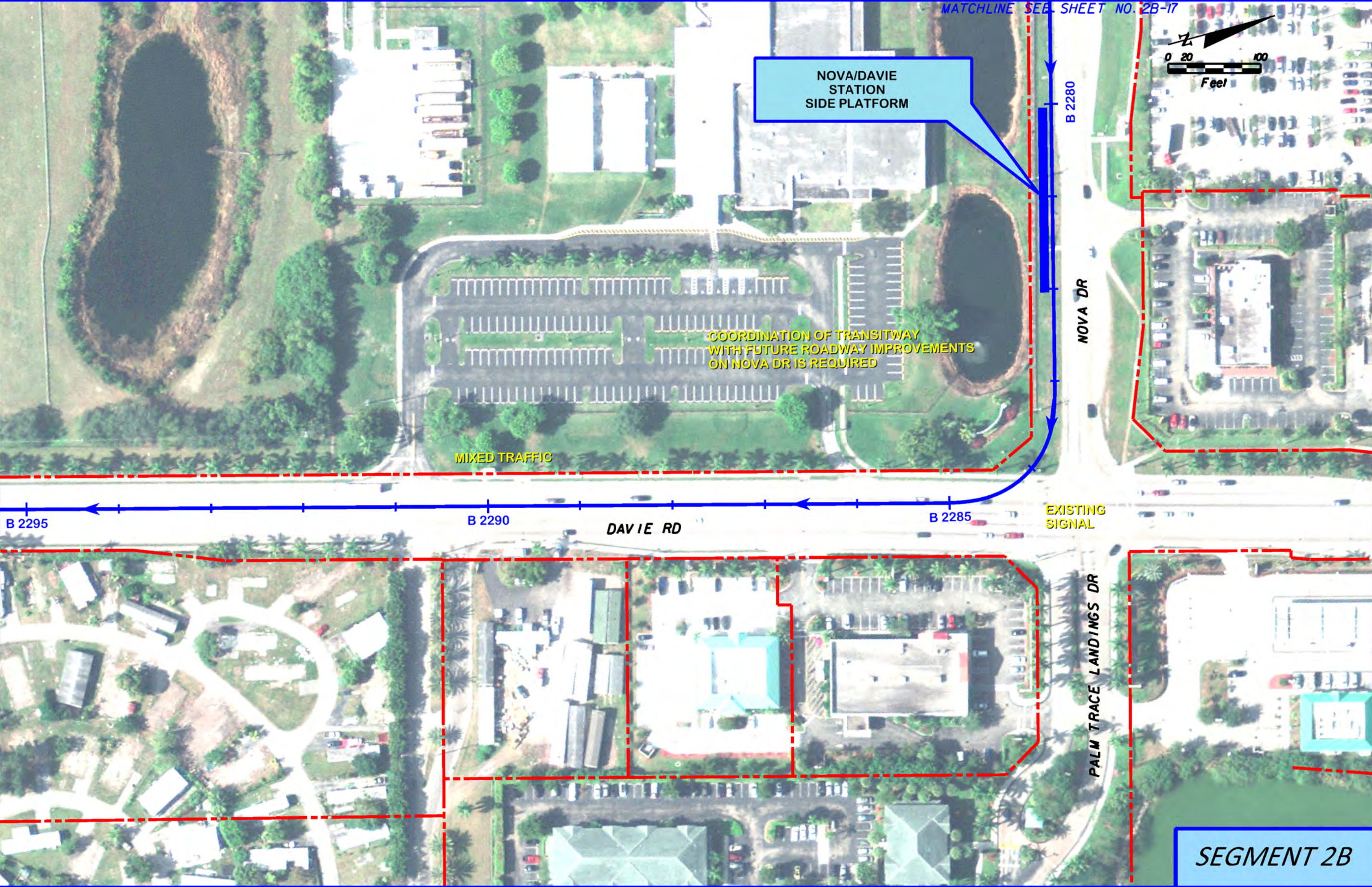

REVISIONS		DATE	DESCRIPTION	Jacobs Engineering Group Inc. 800 Fairway Drive Suite 190 Deerfield Beach, FL 33441 Tel. (954) 246-1234	STATE OF FLORIDA DEPARTMENT OF TRANSPORTATION			CENTRAL BROWARD EAST-WEST TRANSIT STUDY CONCEPTUAL PLANS	SHEET NO. 2B-18
DATE	DESCRIPTION				ROAD NO.	COUNTY	FINANCIAL PROJECT ID		
	DRAFT				BROWARD	411189-2-22-02	ONE WAY LOOP OPTION		

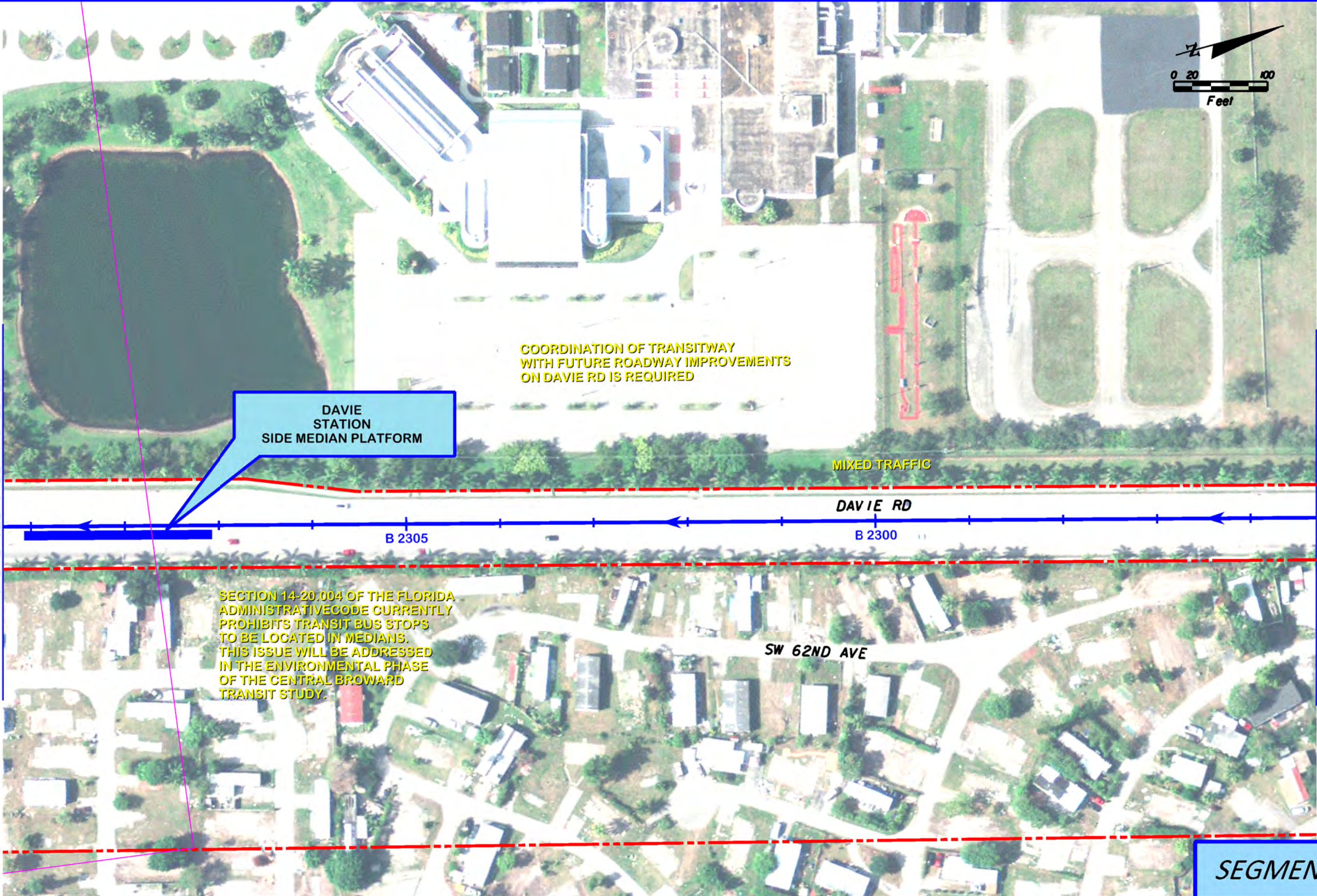
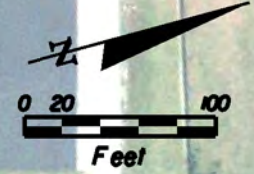

COORDINATION OF TRANSITWAY WITH FUTURE ROADWAY IMPROVEMENTS ON DAVIE RD IS REQUIRED

DAVIE STATION SIDE MEDIAN PLATFORM

MIXED TRAFFIC

DAVIE RD

B 2305

B 2300

SW 62ND AVE

SECTION 14-20.004 OF THE FLORIDA ADMINISTRATIVE CODE CURRENTLY PROHIBITS TRANSIT BUS STOPS TO BE LOCATED IN MEDIANS. THIS ISSUE WILL BE ADDRESSED IN THE ENVIRONMENTAL PHASE OF THE CENTRAL BROWARD TRANSIT STUDY.

MATCHLINE SEE SHEET NO. 2B-20

MATCHLINE SEE SHEET NO. 2B-18

SEGMENT 2B

REVISIONS		DATE		DESCRIPTION	
DATE	DESCRIPTION	DATE	DESCRIPTION		
	DRAFT				

Jacobs Engineering Group Inc. 800 Fairway Drive Suite 190 Deerfield Beach, FL 33441 Tel. (954) 246-1234			STATE OF FLORIDA DEPARTMENT OF TRANSPORTATION			CENTRAL BROWARD EAST-WEST TRANSIT STUDY CONCEPTUAL PLANS		SHEET NO.
ROAD NO.	COUNTY	FINANCIAL PROJECT ID	ONE WAY LOOP OPTION		2B-19			
	BROWARD	411189-2-22-02						



MATCHLINE SEE SHEET NO. 2B-21

MATCHLINE SEE SHEET NO. 2B-19

COORDINATION OF TRANSITWAY WITH FUTURE ROADWAY IMPROVEMENTS ON DAVIE RD IS REQUIRED

MIXED TRAFFIC

EXISTING SIGNAL

SEGMENT 2B

REVISIONS		REVISIONS		Jacobs Engineering Group Inc. 800 Fairway Drive Suite 190 Deerfield Beach, FL 33441 Tel. (954) 246-1234	STATE OF FLORIDA DEPARTMENT OF TRANSPORTATION			CENTRAL BROWARD EAST-WEST TRANSIT STUDY CONCEPTUAL PLANS		SHEET NO.
DATE	DESCRIPTION	DATE	DESCRIPTION		ROAD NO.	COUNTY	FINANCIAL PROJECT ID	ONE WAY LOOP OPTION		2B-20
	DRAFT				BROWARD	411189-2-22-02				



SEGMENT 2B

REVISIONS	
DATE	DESCRIPTION
	DRAFT

Jacobs Engineering Group Inc.
 800 Fairway Drive
 Suite 190
 Deerfield Beach, FL 33441
 Tel. (954) 246-1234

STATE OF FLORIDA DEPARTMENT OF TRANSPORTATION		
ROAD NO.	COUNTY	FINANCIAL PROJECT ID
	BROWARD	411189-2-22-02

**CENTRAL BROWARD EAST-WEST TRANSIT STUDY
 CONCEPTUAL PLANS**

ONE WAY LOOP OPTION

SHEET NO.
2B-21



MATCHLINE SEE SHEET NO. 2B-23

MATCHLINE SEE SHEET NO. 2B-21

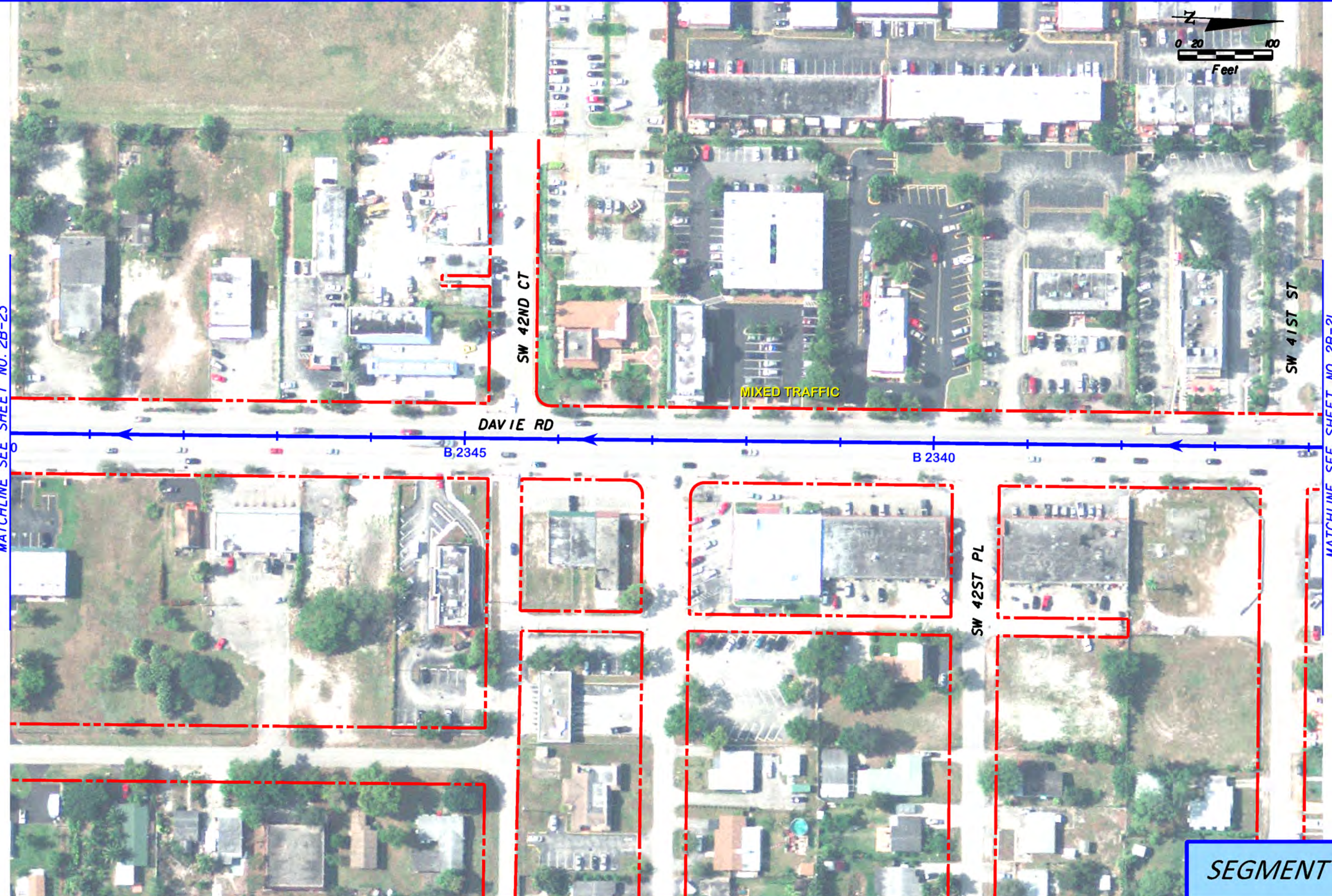

SEGMENT 2B

REVISIONS		REVISIONS		Jacobs Engineering Group Inc. 800 Fairway Drive Suite 190 Deerfield Beach, FL 33441 Tel. (954) 246-1234	STATE OF FLORIDA DEPARTMENT OF TRANSPORTATION			CENTRAL BROWARD EAST-WEST TRANSIT STUDY CONCEPTUAL PLANS		SHEET NO.
DATE	DESCRIPTION	DATE	DESCRIPTION		ROAD NO.	COUNTY	FINANCIAL PROJECT ID	ONE WAY LOOP OPTION		2B-22
	DRAFT				BROWARD	411189-2-22-02				

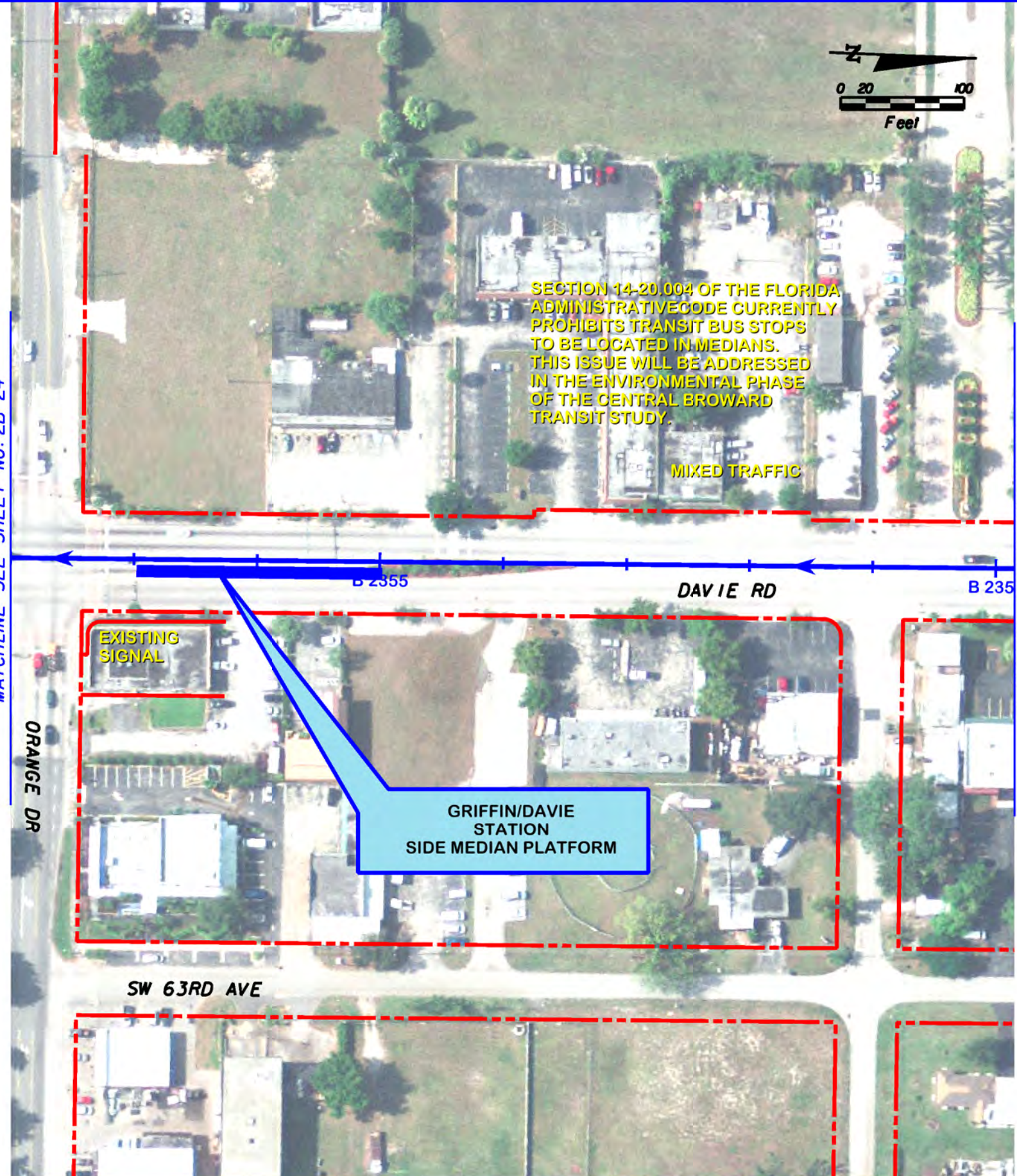

SEGMENT 2B

REVISIONS		DATE		DESCRIPTION		STATE OF FLORIDA DEPARTMENT OF TRANSPORTATION			CENTRAL BROWARD EAST-WEST TRANSIT STUDY CONCEPTUAL PLANS		SHEET NO.
DATE	DESCRIPTION	DATE	DESCRIPTION	ROAD NO.	COUNTY	FINANCIAL PROJECT ID	ONE WAY LOOP OPTION		2B-23		
	DRAFT				BROWARD	411189-2-22-02					

Jacobs Engineering Group Inc.
 800 Fairway Drive
 Suite 190
 Deerfield Beach, FL 33441
 Tel. (954) 246-1234

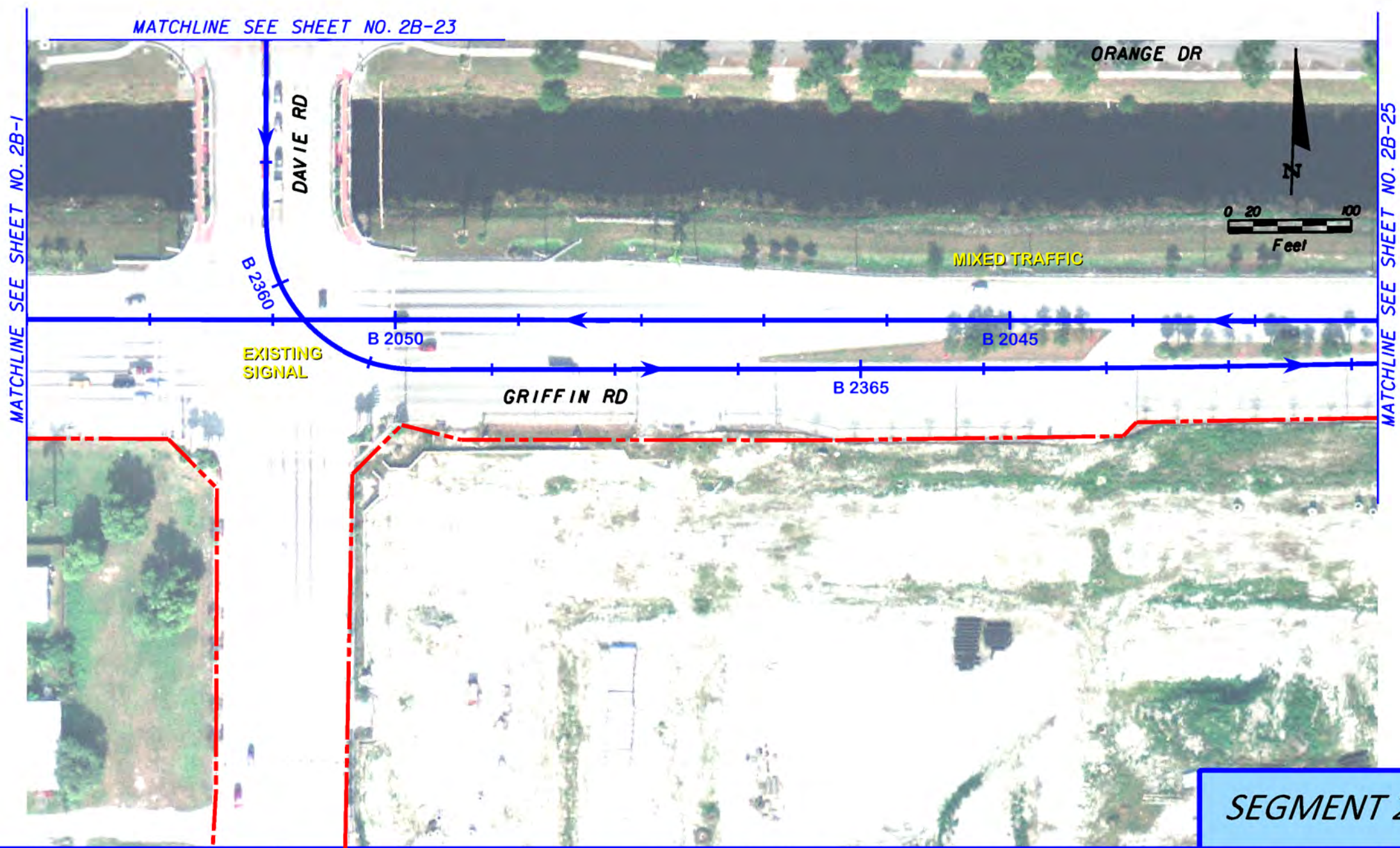

SEGMENT 2B

REVISIONS				STATE OF FLORIDA DEPARTMENT OF TRANSPORTATION			CENTRAL BROWARD EAST-WEST TRANSIT STUDY CONCEPTUAL PLANS		SHEET NO.
DATE	DESCRIPTION	DATE	DESCRIPTION	ROAD NO.	COUNTY	FINANCIAL PROJECT ID	ONE WAY LOOP OPTION		2B-24
	DRAFT				BROWARD	411189-2-22-02			

Jacobs Engineering Group Inc.
 800 Fairway Drive
 Suite 190
 Deerfield Beach, FL 33441
 Tel. (954) 246-1234

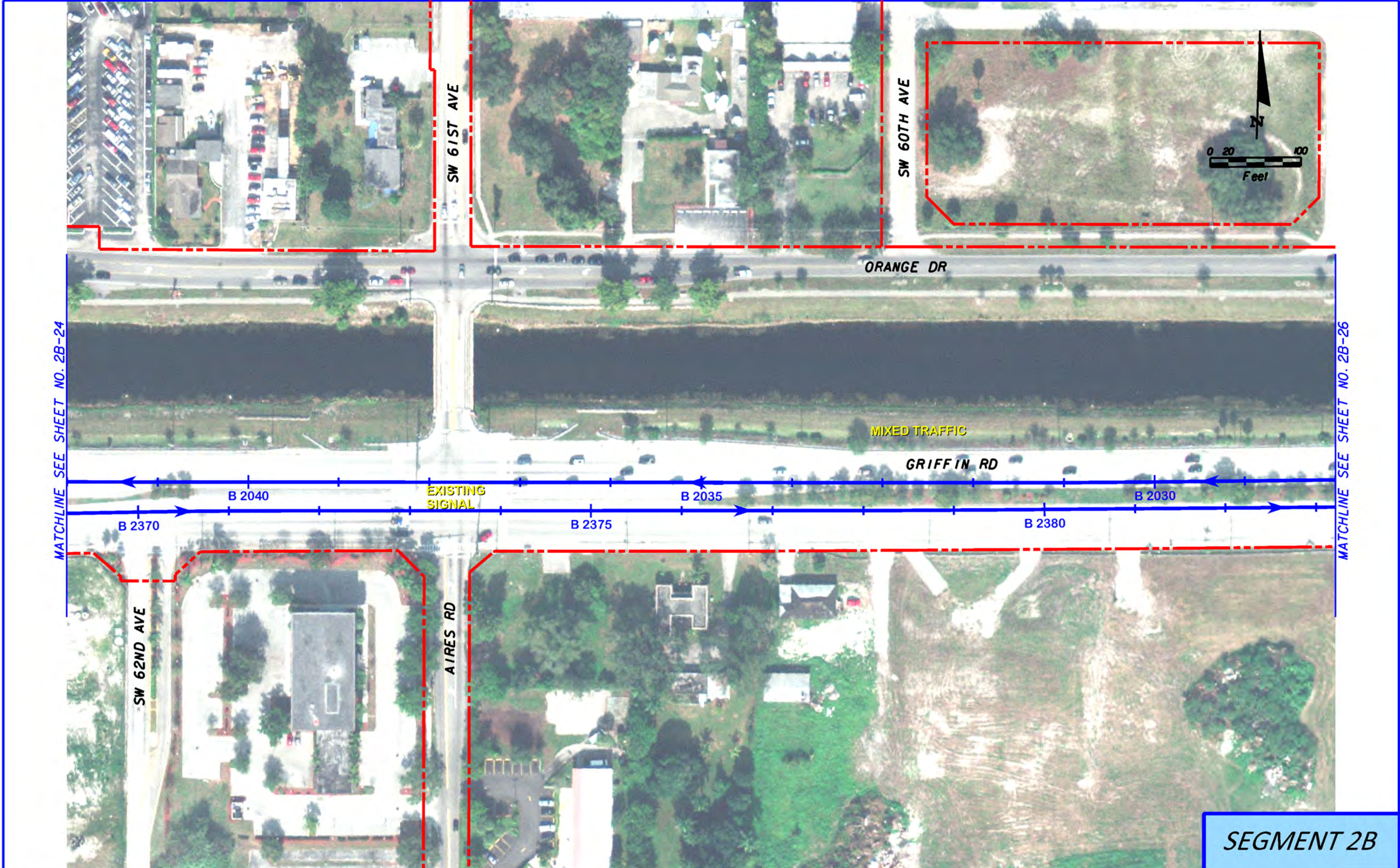

SEGMENT 2B

REVISIONS				STATE OF FLORIDA DEPARTMENT OF TRANSPORTATION		CENTRAL BROWARD EAST-WEST TRANSIT STUDY CONCEPTUAL PLANS		SHEET NO.
DATE	DESCRIPTION	DATE	DESCRIPTION	ROAD NO.	COUNTY	FINANCIAL PROJECT ID	ONE WAY LOOP OPTION	
	DRAFT				BROWARD	411189-2-22-02	2B-25	

Jacobs Engineering Group Inc.
 800 Fairway Drive
 Suite 190
 Deerfield Beach, FL 33441
 Tel. (954) 246-1234

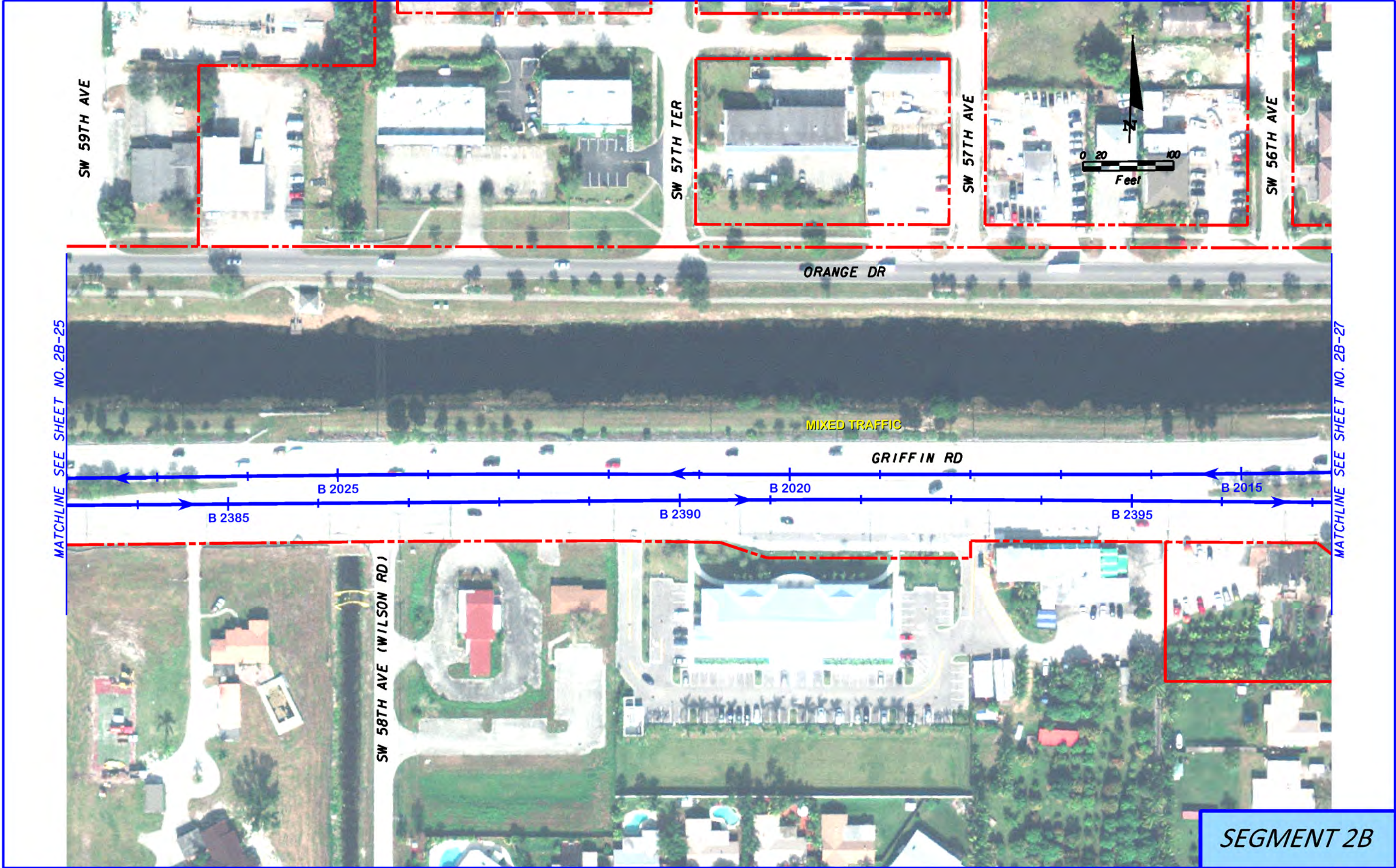

SEGMENT 2B

REVISIONS		DATE		DESCRIPTION	
DATE	DESCRIPTION	DATE	DESCRIPTION		
	DRAFT				

Jacobs Engineering Group Inc. 800 Fairway Drive Suite 190 Deerfield Beach, FL 33441 Tel. (954) 246-1234			STATE OF FLORIDA DEPARTMENT OF TRANSPORTATION			CENTRAL BROWARD EAST-WEST TRANSIT STUDY CONCEPTUAL PLANS		SHEET NO.
ROAD NO.	COUNTY	FINANCIAL PROJECT ID	ONE WAY LOOP OPTION		2B-26			
	BROWARD	411189-2-22-02						

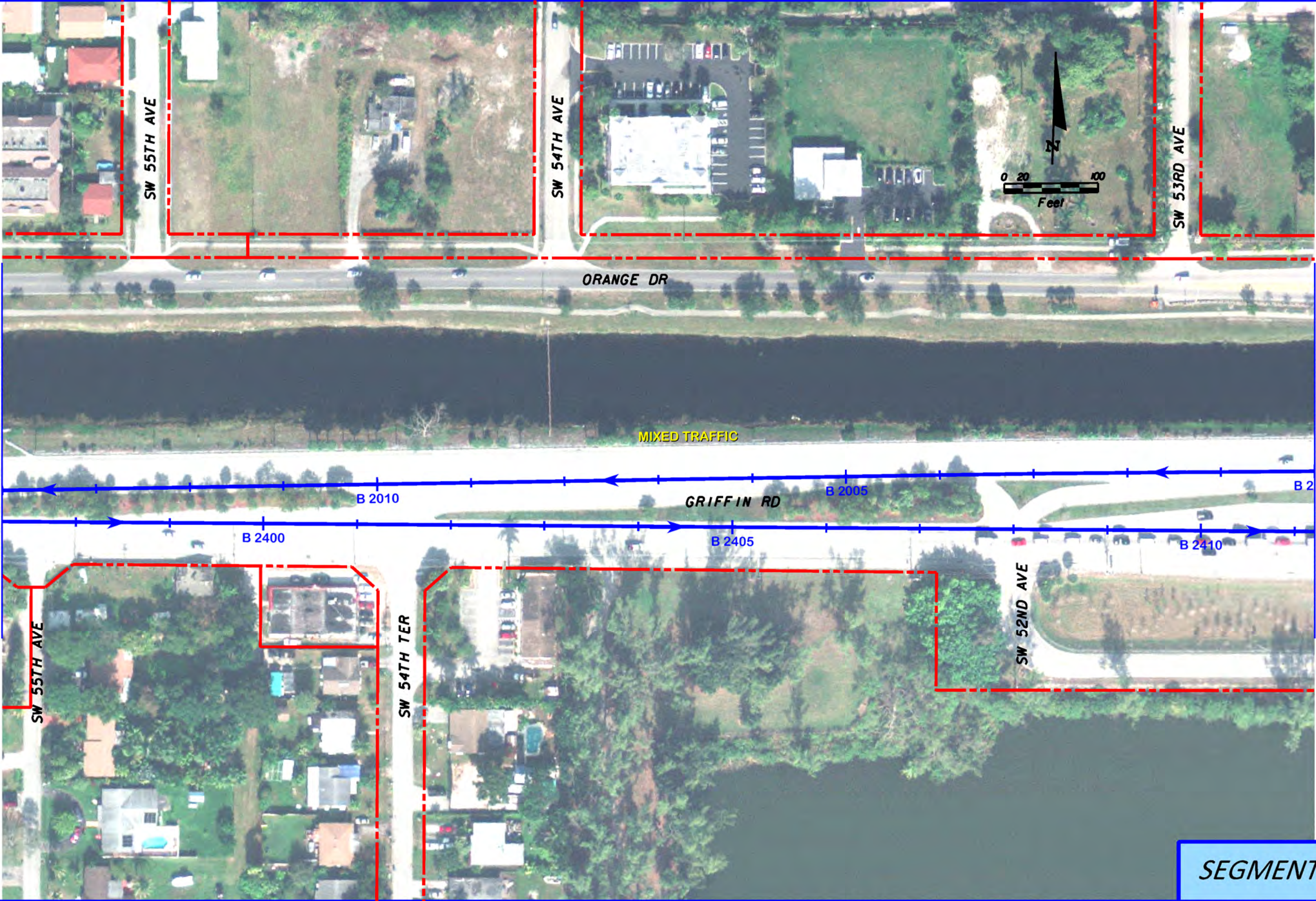

SEGMENT 2B

REVISIONS				STATE OF FLORIDA DEPARTMENT OF TRANSPORTATION			CENTRAL BROWARD EAST-WEST TRANSIT STUDY CONCEPTUAL PLANS		SHEET NO.
DATE	DESCRIPTION	DATE	DESCRIPTION	ROAD NO.	COUNTY	FINANCIAL PROJECT ID	ONE WAY LOOP OPTION		2B-27
	DRAFT				BROWARD	411189-2-22-02			

Jacobs Engineering Group Inc.
 800 Fairway Drive
 Suite 190
 Deerfield Beach, FL 33441
 Tel. (954) 246-1234

POTENTIAL FOR JOINT DEVELOPMENT ADJACENT TO THE UNIVERSITY/NOVA STATION WOULD BE REVIEWED IN THE NEXT PROJECT DEVELOPMENT STAGE. OPPORTUNITIES FOR SHARED PARKING IN THE NEARBY TOWER SHOPPING CENTER WOULD BE EXPLORED.

UNIVERSITY/NOVA STATION CENTER PLATFORM

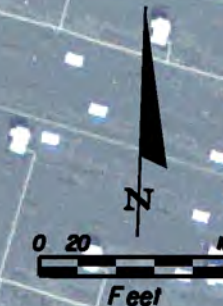

EXISTING SIGNAL

NOVA DR

C 2000

C 2005

C 2010

S UNIVERSITY DR

MIXED TRAFFIC

COORDINATION OF TRANSITWAY WITH FUTURE ROAD IMPROVEMENTS ON NOVA DR IS REQUIRED

SECTION 14-20.004 OF THE FLORIDA ADMINISTRATIVE CODE CURRENTLY PROHIBITS TRANSIT BUS STOPS TO BE LOCATED IN MEDIANS. THIS ISSUE WILL BE ADDRESSED IN THE ENVIRONMENTAL PHASE OF THE CENTRAL BROWARD TRANSIT STUDY.

THE CONNECTION BETWEEN SEGMENT 1 AND THE UNIVERSITY/NOVA STATION FOR SEGMENT 2C WOULD BE FURTHER EXPLORED IN THE PROJECT DEVELOPMENT STAGE, SHOULD THE GRIFFIN ROAD ALTERNATIVE BE SELECTED.

MATCHLINE SEE SHEET NO. 2C-2

SEGMENT 2C

REVISIONS		DATE	DESCRIPTION	Jacobs Engineering Group Inc. 800 Fairway Drive Suite 190 Deerfield Beach, FL 33441 Tel. (954) 246-1234	STATE OF FLORIDA DEPARTMENT OF TRANSPORTATION			CENTRAL BROWARD EAST-WEST TRANSIT STUDY CONCEPTUAL PLANS	SHEET NO.
DATE	DESCRIPTION				ROAD NO.	COUNTY	FINANCIAL PROJECT ID		
	DRAFT				BROWARD	411189-2-22-02	NOVA / DAVIE OPTION	2C-1	

*USERS\$ *DATES\$ *TIMES\$ *FILES\$

MATCHLINE SEE SHEET NO. 2C-1



COORDINATION OF TRANSITWAY WITH FUTURE ROAD IMPROVEMENTS ON NOVA DR IS REQUIRED

SW 71ST TER

MATCHLINE SEE SHEET NO. 2C-3

NOVA DR

C 2015

C 2020

C 2025

MIXED TRAFFIC

SW 75TH AVE

SW 74TH AVE

SW 73RD TER

SW 73RD WAY

SEGMENT 2C

REVISIONS	
DATE	DESCRIPTION
	DRAFT

Jacobs Engineering Group Inc.
 800 Fairway Drive
 Suite 190
 Deerfield Beach, FL 33441
 Tel. (954) 246-1234

STATE OF FLORIDA DEPARTMENT OF TRANSPORTATION		
ROAD NO.	COUNTY	FINANCIAL PROJECT ID
	BROWARD	411189-2-22-02

**CENTRAL BROWARD EAST-WEST TRANSIT STUDY
CONCEPTUAL PLANS**

NOVA / DAVIE OPTION

SHEET NO.
2C-2



SEGMENT 2C

REVISIONS		DATE	DESCRIPTION	Jacobs Engineering Group Inc. 800 Fairway Drive Suite 190 Deerfield Beach, FL 33441 Tel. (954) 246-1234	STATE OF FLORIDA DEPARTMENT OF TRANSPORTATION			CENTRAL BROWARD EAST-WEST TRANSIT STUDY CONCEPTUAL PLANS	SHEET NO. NOVA / DAVIE OPTION 2C-3
DATE	DESCRIPTION				ROAD NO.	COUNTY	FINANCIAL PROJECT ID		
	DRAFT				BROWARD	411189-2-22-02			

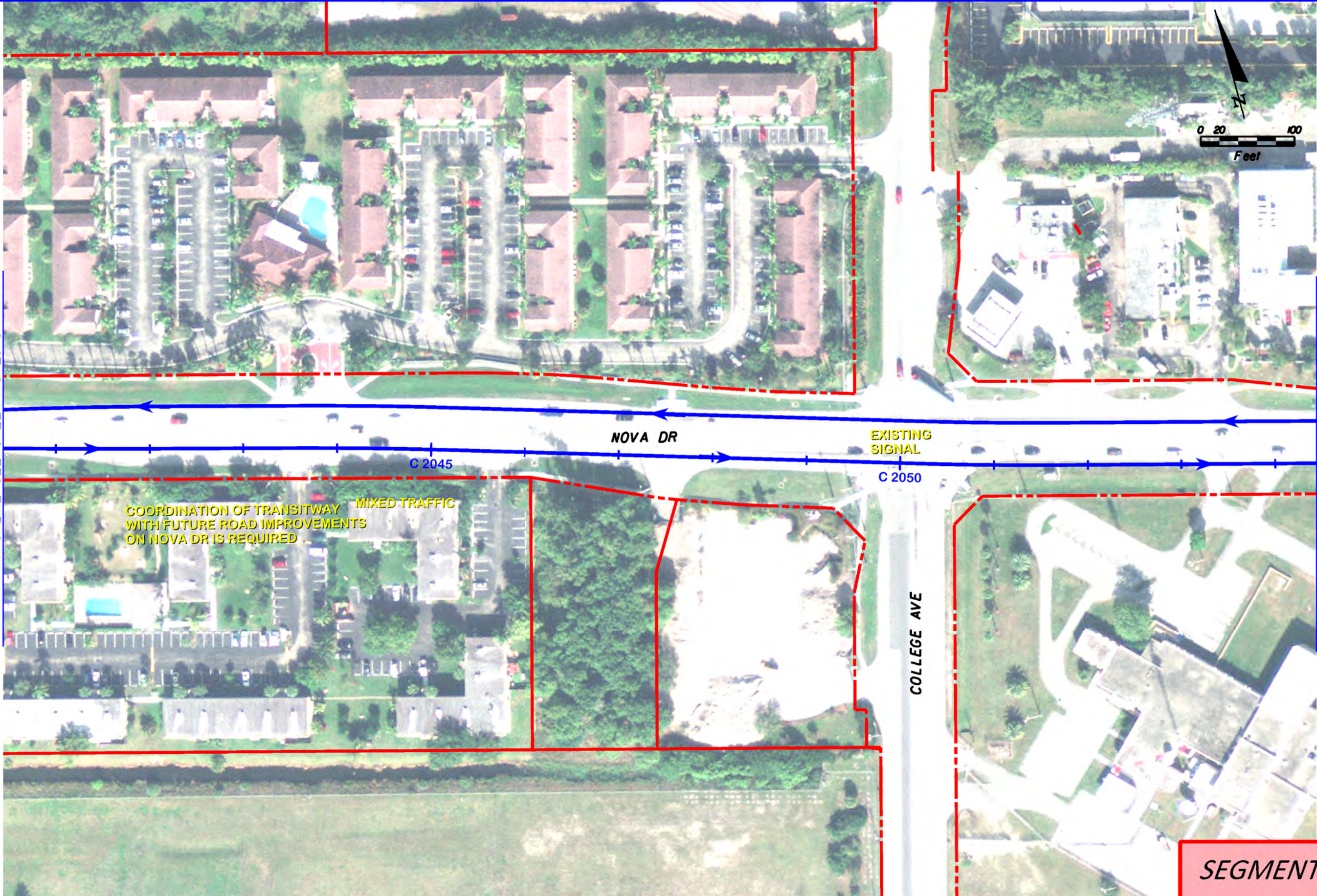

SEGMENT 2C

REVISIONS		DATE		DESCRIPTION	
DATE	DESCRIPTION	DATE	DESCRIPTION		
	DRAFT				

Jacobs Engineering Group Inc. 800 Fairway Drive Suite 190 Deerfield Beach, FL 33441 Tel. (954) 246-1234			STATE OF FLORIDA DEPARTMENT OF TRANSPORTATION			CENTRAL BROWARD EAST-WEST TRANSIT STUDY CONCEPTUAL PLANS		SHEET NO.
ROAD NO.	COUNTY	FINANCIAL PROJECT ID	NOVA / DAVIE OPTION		2C-4			
	BROWARD	411189-2-22-02						

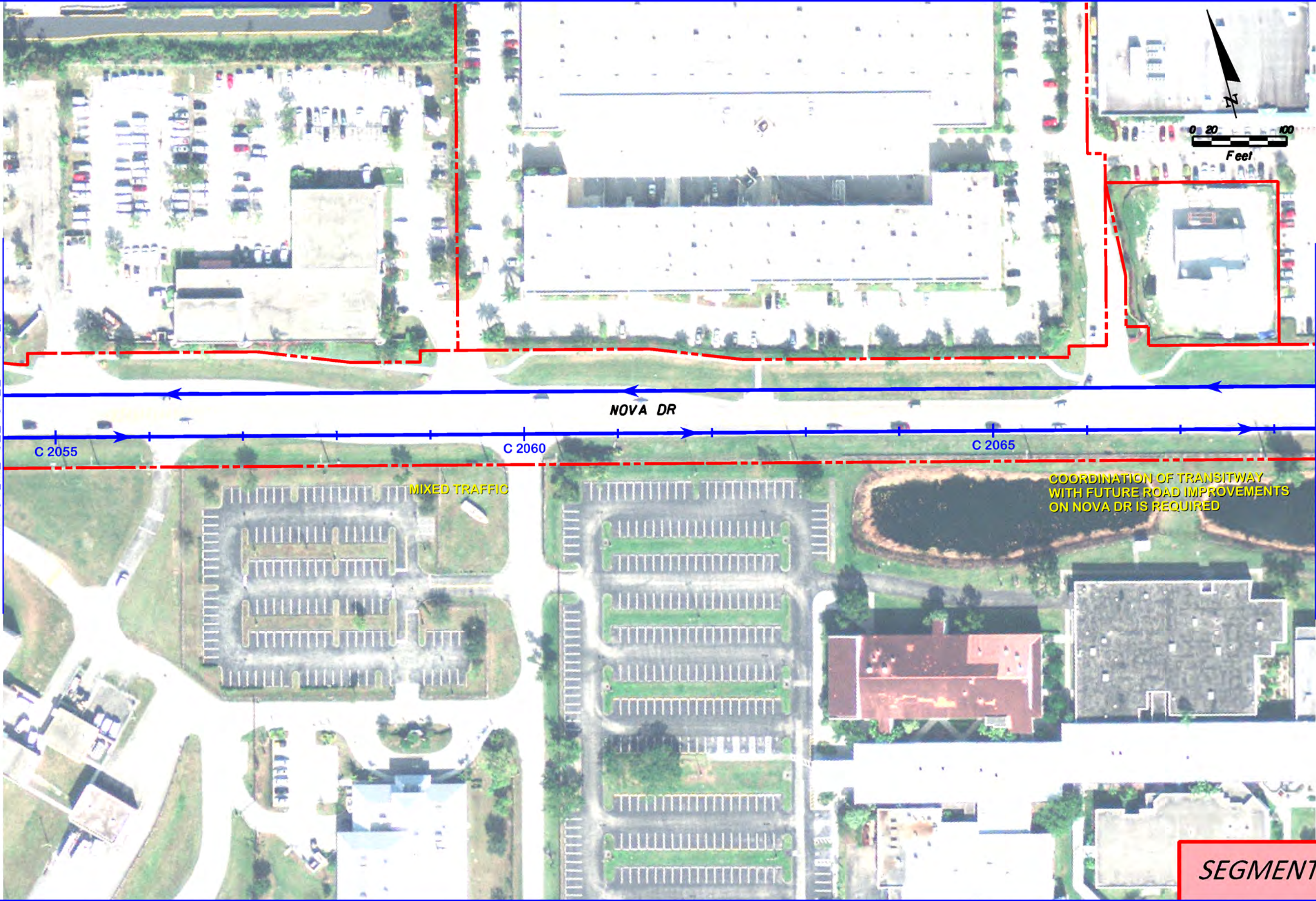

MATCHLINE SEE SHEET NO. 2C-4

MATCHLINE SEE SHEET NO. 2C-6

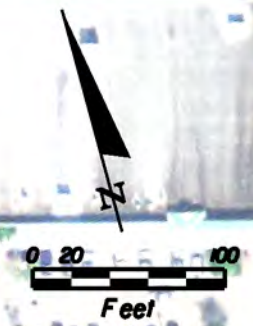

NOVA DR

C 2055

C 2060

C 2065

MIXED TRAFFIC

COORDINATION OF TRANSITWAY WITH FUTURE ROAD IMPROVEMENTS ON NOVA DR IS REQUIRED

SEGMENT 2C

REVISIONS				STATE OF FLORIDA DEPARTMENT OF TRANSPORTATION			CENTRAL BROWARD EAST-WEST TRANSIT STUDY CONCEPTUAL PLANS		SHEET NO.
DATE	DESCRIPTION	DATE	DESCRIPTION	ROAD NO.	COUNTY	FINANCIAL PROJECT ID	NOVA / DAVIE OPTION		2C-5
	DRAFT				BROWARD	411189-2-22-02			
Jacobs Engineering Group Inc. 800 Fairway Drive Suite 190 Deerfield Beach, FL 33441 Tel. (954) 246-1234				USER: wange 7/10/2012 8:54:47 AM c:\pwworking\walwonge\dms53089\planr\d05-ND.dgn					

MATCHLINE SEE SHEET NO. 2C-5

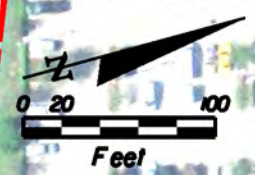

NOVA/DAVIE
STATION
SIDE PLATFORMS

COORDINATION OF TRANSITWAY
WITH FUTURE ROAD IMPROVEMENTS
ON DAVIE RD IS REQUIRED

MIXED TRAFFIC

EXISTING
SIGNAL

MATCHLINE SEE SHEET NO. 2C-7

085

C 2080

C 2075

DAVIE RD

PALM TRACE LANDINGS DR

SEGMENT 2C

REVISIONS				STATE OF FLORIDA DEPARTMENT OF TRANSPORTATION			CENTRAL BROWARD EAST-WEST TRANSIT STUDY CONCEPTUAL PLANS		SHEET NO.
DATE	DESCRIPTION	DATE	DESCRIPTION	ROAD NO.	COUNTY	FINANCIAL PROJECT ID	NOVA / DAVIE OPTION		2C-6
	DRAFT				BROWARD	411189-2-22-02			



COORDINATION OF TRANSITWAY WITH FUTURE ROAD IMPROVEMENTS ON DAVIE RD IS REQUIRED

DAVIE STATION CENTER PLATFORM

MIXED TRAFFIC

C 2095

C 2090

C 2085

DAVIE RD

SW 62ND AVE

SECTION 14-20.004 OF THE FLORIDA ADMINISTRATIVE CODE CURRENTLY PROHIBITS TRANSIT BUS STOPS TO BE LOCATED IN MEDIANS. THIS ISSUE WILL BE ADDRESSED IN THE ENVIRONMENTAL PHASE OF THE CENTRAL BROWARD TRANSIT STUDY.

MATCHLINE SEE SHEET NO. 2C-8

MATCHLINE SEE SHEET NO. 2C-6

SEGMENT 2C

REVISIONS		DATE		DESCRIPTION	
DATE	DESCRIPTION	DATE	DESCRIPTION		
	DRAFT				

Jacobs Engineering Group Inc. 800 Fairway Drive Suite 190 Deerfield Beach, FL 33441 Tel. (954) 246-1234			STATE OF FLORIDA DEPARTMENT OF TRANSPORTATION			CENTRAL BROWARD EAST-WEST TRANSIT STUDY CONCEPTUAL PLANS		SHEET NO.
ROAD NO.	COUNTY	FINANCIAL PROJECT ID						
	BROWARD	411189-2-22-02			NOVA / DAVIE OPTION		2C-7	

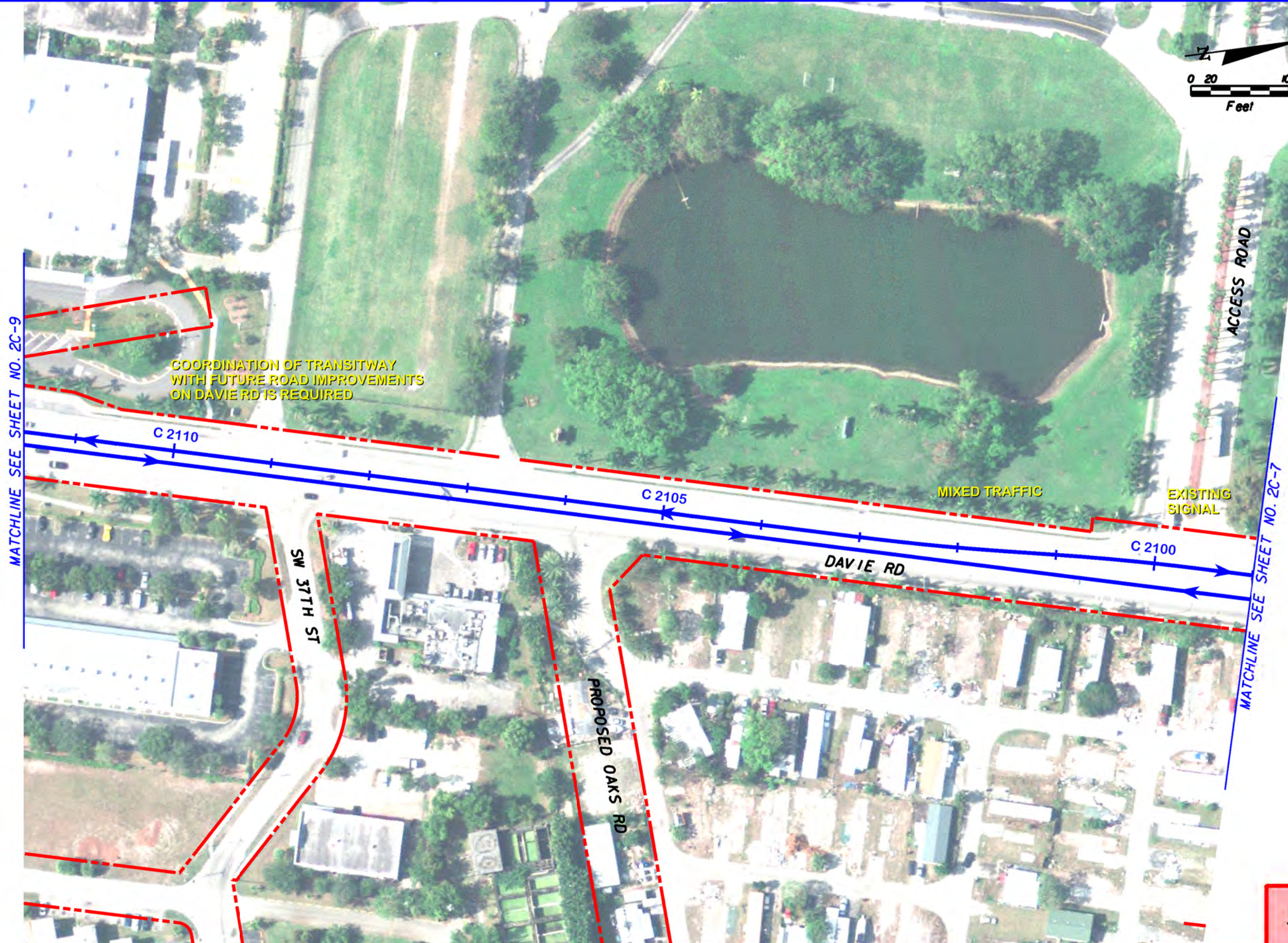

SEGMENT 2C

REVISIONS				STATE OF FLORIDA DEPARTMENT OF TRANSPORTATION			CENTRAL BROWARD EAST-WEST TRANSIT STUDY CONCEPTUAL PLANS		SHEET NO.
DATE	DESCRIPTION	DATE	DESCRIPTION	ROAD NO.	COUNTY	FINANCIAL PROJECT ID	NOVA / DAVIE OPTION		2C-8
	DRAFT				BROWARD	411189-2-22-02			

Jacobs Engineering Group Inc.
 800 Fairway Drive
 Suite 190
 Deerfield Beach, FL 33441
 Tel. (954) 246-1234

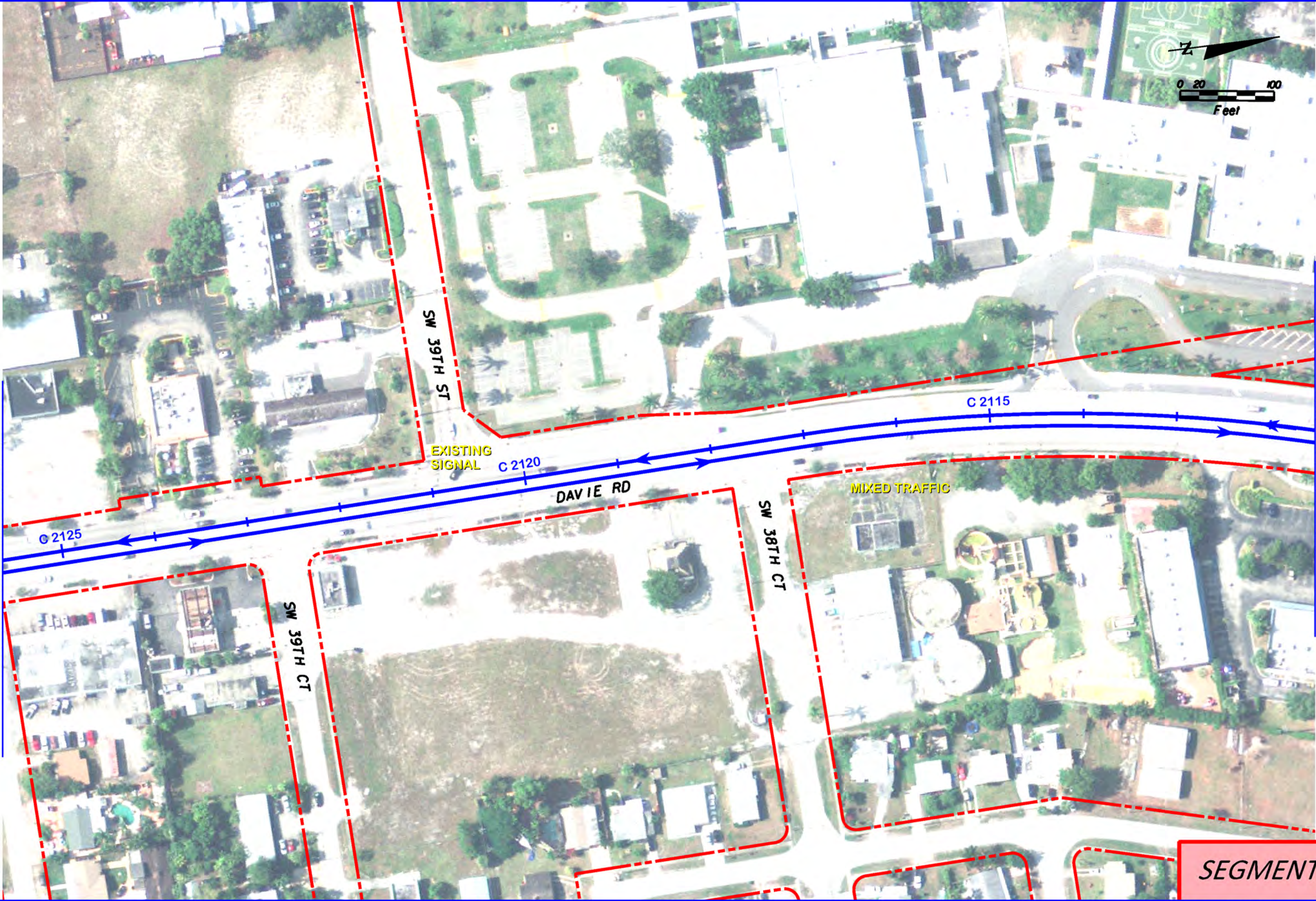

MATCHLINE SEE SHEET NO. 2C-10

MATCHLINE SEE SHEET NO. 2C-8

SEGMENT 2C

REVISIONS	
DATE	DESCRIPTION
	DRAFT

Jacobs Engineering Group Inc.
 800 Fairway Drive
 Suite 190
 Deerfield Beach, FL 33441
 Tel. (954) 246-1234

STATE OF FLORIDA DEPARTMENT OF TRANSPORTATION		
ROAD NO.	COUNTY	FINANCIAL PROJECT ID
	BROWARD	411189-2-22-02

CENTRAL BROWARD EAST-WEST TRANSIT STUDY CONCEPTUAL PLANS	
NOVA / DAVIE OPTION	

SHEET NO.
2C-9

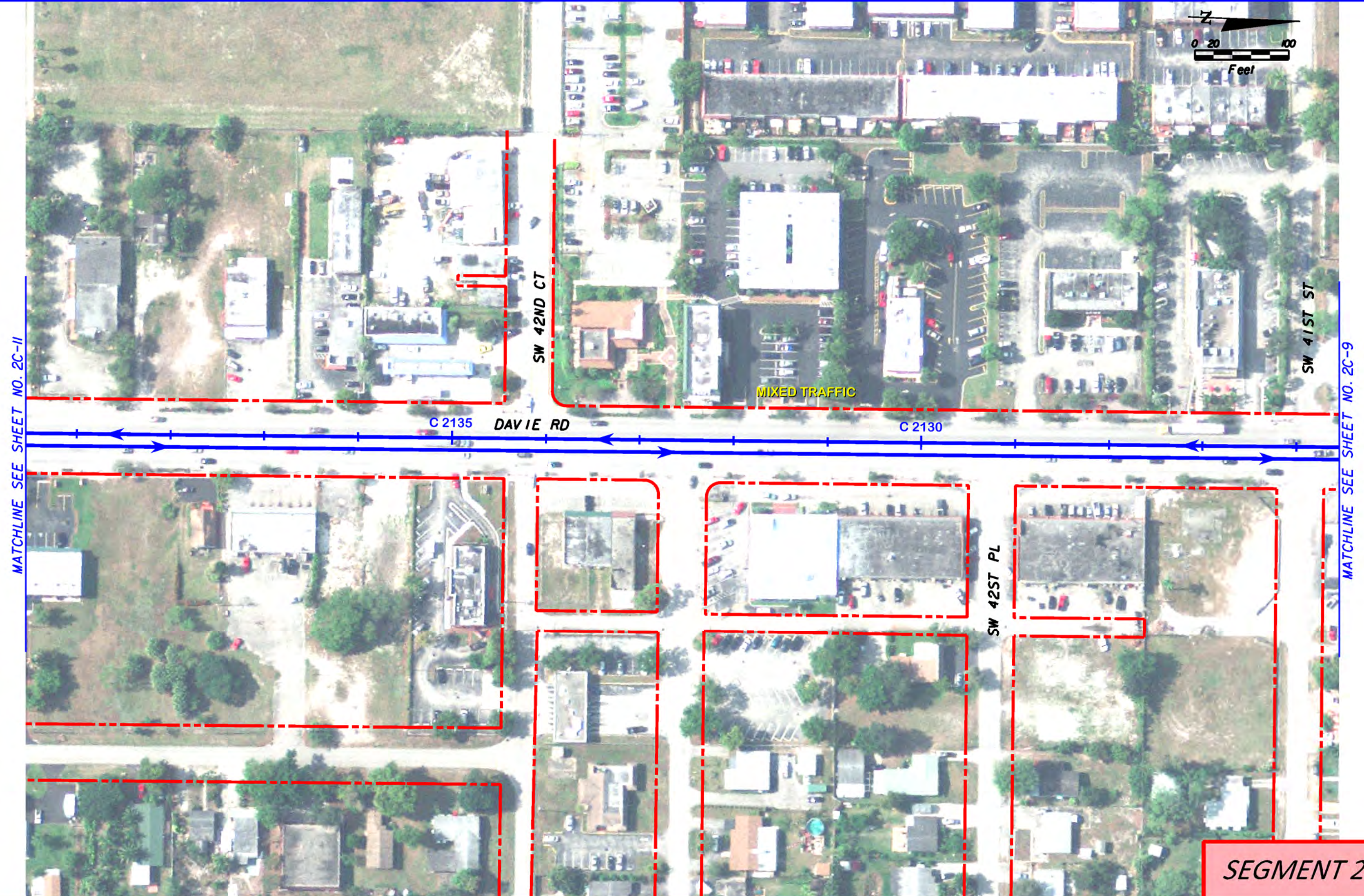

SEGMENT 2C

REVISIONS		DATE		DESCRIPTION	
DATE	DESCRIPTION	DATE	DESCRIPTION		
	DRAFT				

Jacobs Engineering Group Inc. 800 Fairway Drive Suite 190 Deerfield Beach, FL 33441 Tel. (954) 246-1234			STATE OF FLORIDA DEPARTMENT OF TRANSPORTATION			CENTRAL BROWARD EAST-WEST TRANSIT STUDY CONCEPTUAL PLANS		SHEET NO.
ROAD NO.	COUNTY	FINANCIAL PROJECT ID	NOVA / DAVIE OPTION		2C-10			
	BROWARD	411189-2-22-02						

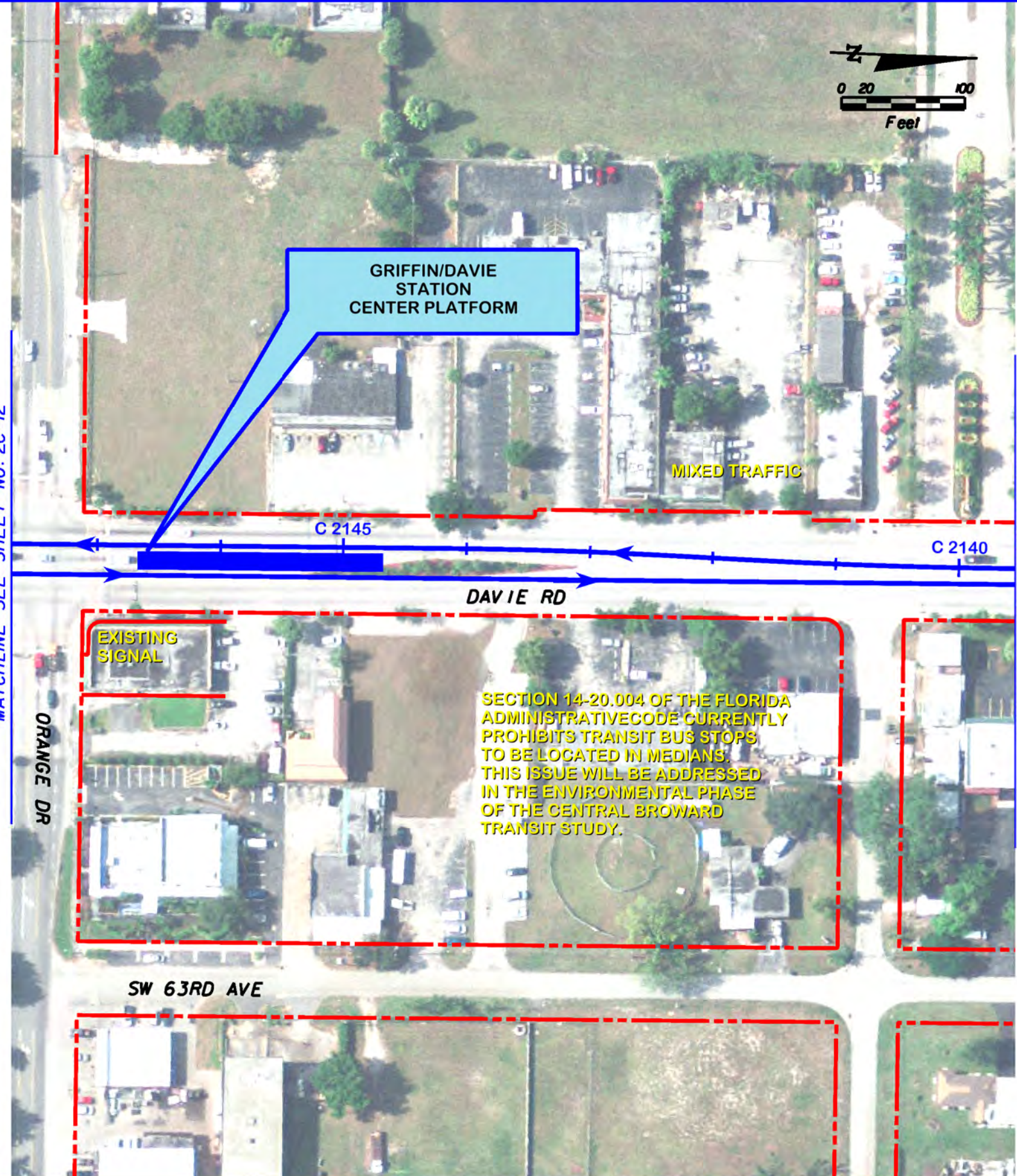

SEGMENT 2C

REVISIONS	
DATE	DESCRIPTION
	DRAFT

Jacobs Engineering Group Inc.
 800 Fairway Drive
 Suite 190
 Deerfield Beach, FL 33441
 Tel. (954) 246-1234

STATE OF FLORIDA DEPARTMENT OF TRANSPORTATION		
ROAD NO.	COUNTY	FINANCIAL PROJECT ID
	BROWARD	411189-2-22-02

CENTRAL BROWARD EAST-WEST TRANSIT STUDY CONCEPTUAL PLANS	
NOVA / DAVIE OPTION	

SHEET NO.
2C-II

MATCHLINE SEE SHEET NO. 2C-11

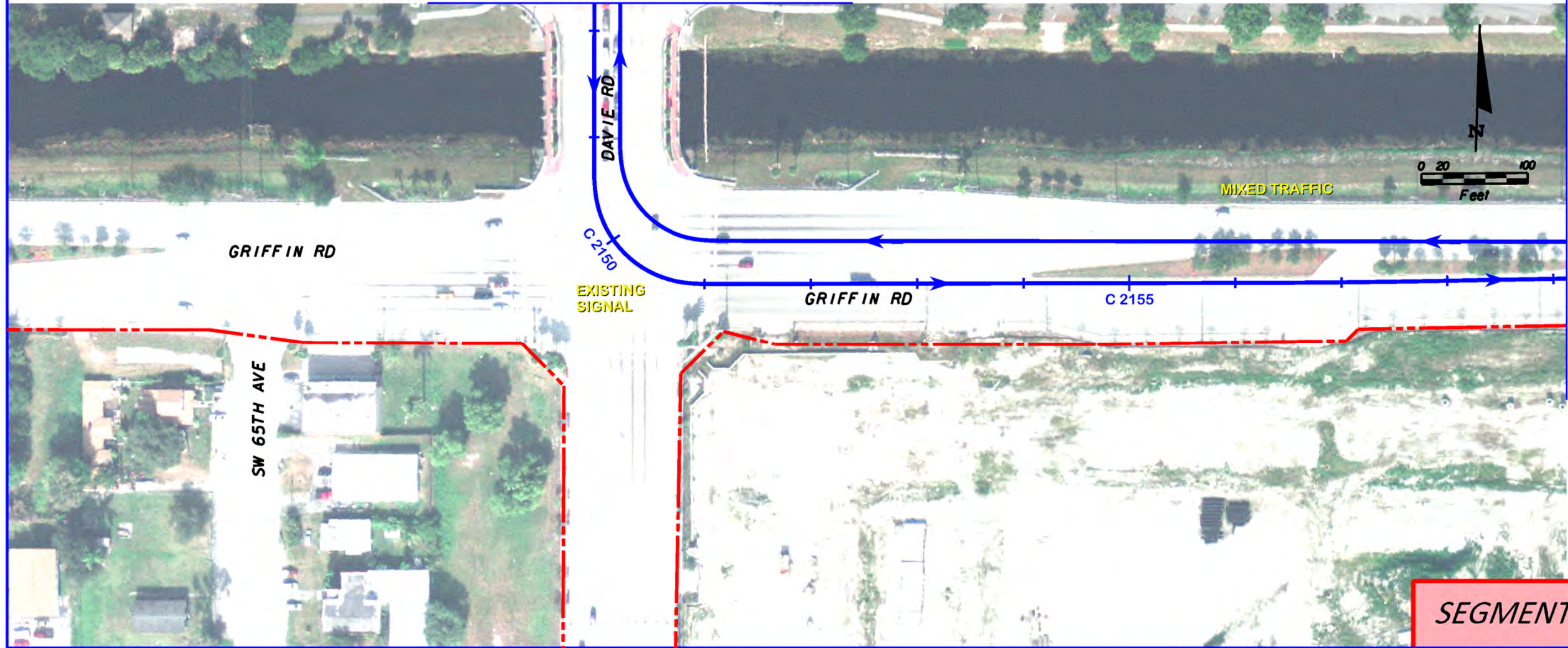

MATCHLINE SEE SHEET NO. 2C-13

SEGMENT 2C

REVISIONS	
DATE	DESCRIPTION
	DRAFT

Jacobs Engineering Group Inc.
 800 Fairway Drive
 Suite 190
 Deerfield Beach, FL 33441
 Tel. (954) 246-1234

STATE OF FLORIDA DEPARTMENT OF TRANSPORTATION		
ROAD NO.	COUNTY	FINANCIAL PROJECT ID
	BROWARD	411189-2-22-02

CENTRAL BROWARD EAST-WEST TRANSIT STUDY CONCEPTUAL PLANS	
NOVA / DAVIE OPTION	

SHEET NO.
2C-12

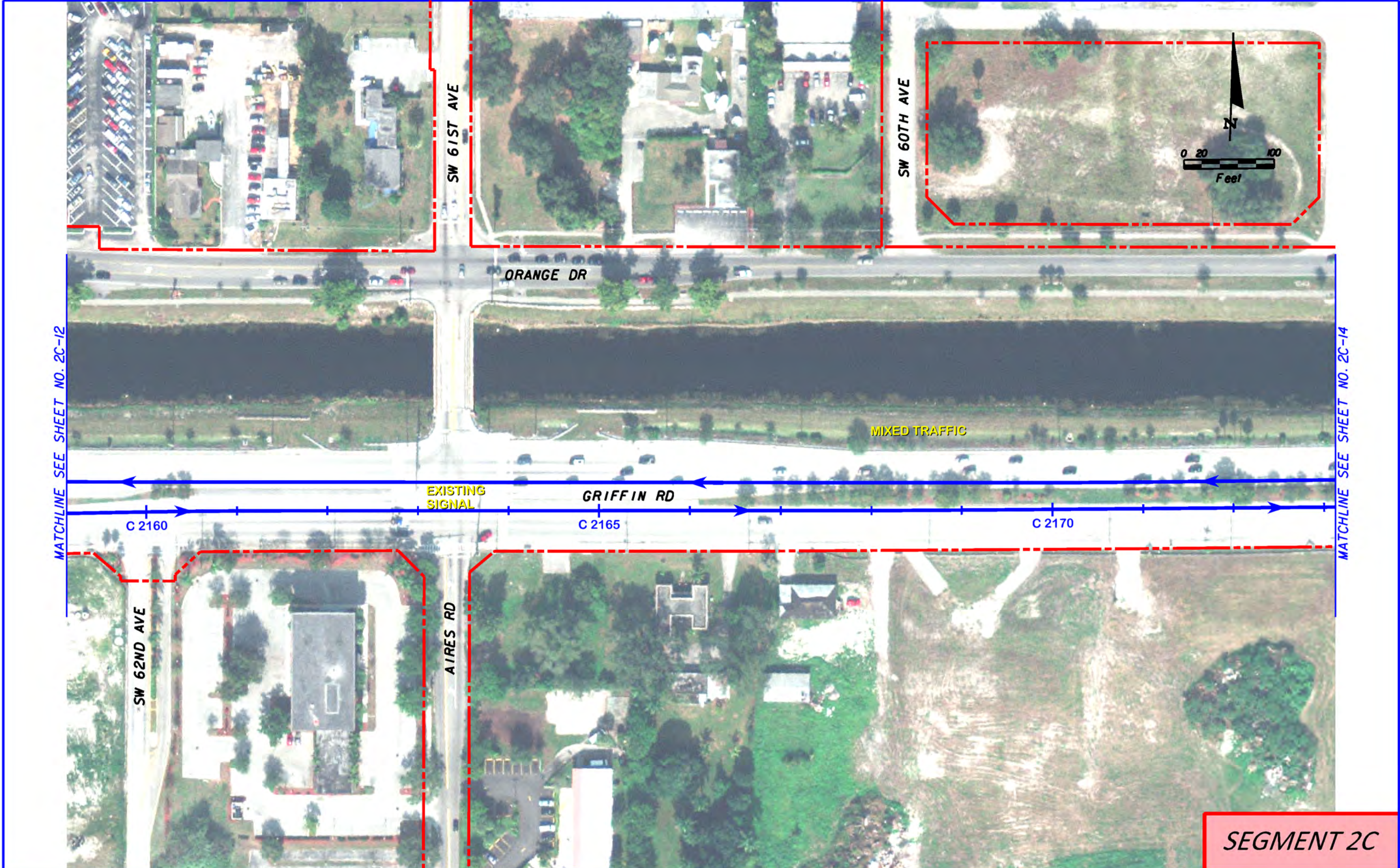

MATCHLINE SEE SHEET NO. 2C-12

MATCHLINE SEE SHEET NO. 2C-14

SEGMENT 2C

REVISIONS		DATE		DESCRIPTION			
DATE		DESCRIPTION		DATE		DESCRIPTION	
DRAFT							

Jacobs Engineering Group Inc. 800 Fairway Drive Suite 190 Deerfield Beach, FL 33441 Tel. (954) 246-1234			STATE OF FLORIDA DEPARTMENT OF TRANSPORTATION			CENTRAL BROWARD EAST-WEST TRANSIT STUDY CONCEPTUAL PLANS		SHEET NO.
ROAD NO.		COUNTY		FINANCIAL PROJECT ID		NOVA / DAVIE OPTION		2C-13
		BROWARD		411189-2-22-02				

USER: wange 7/10/2012 8:57:07 AM c:\pwworking\walwange\dms53089\planrd13-ND.dgn

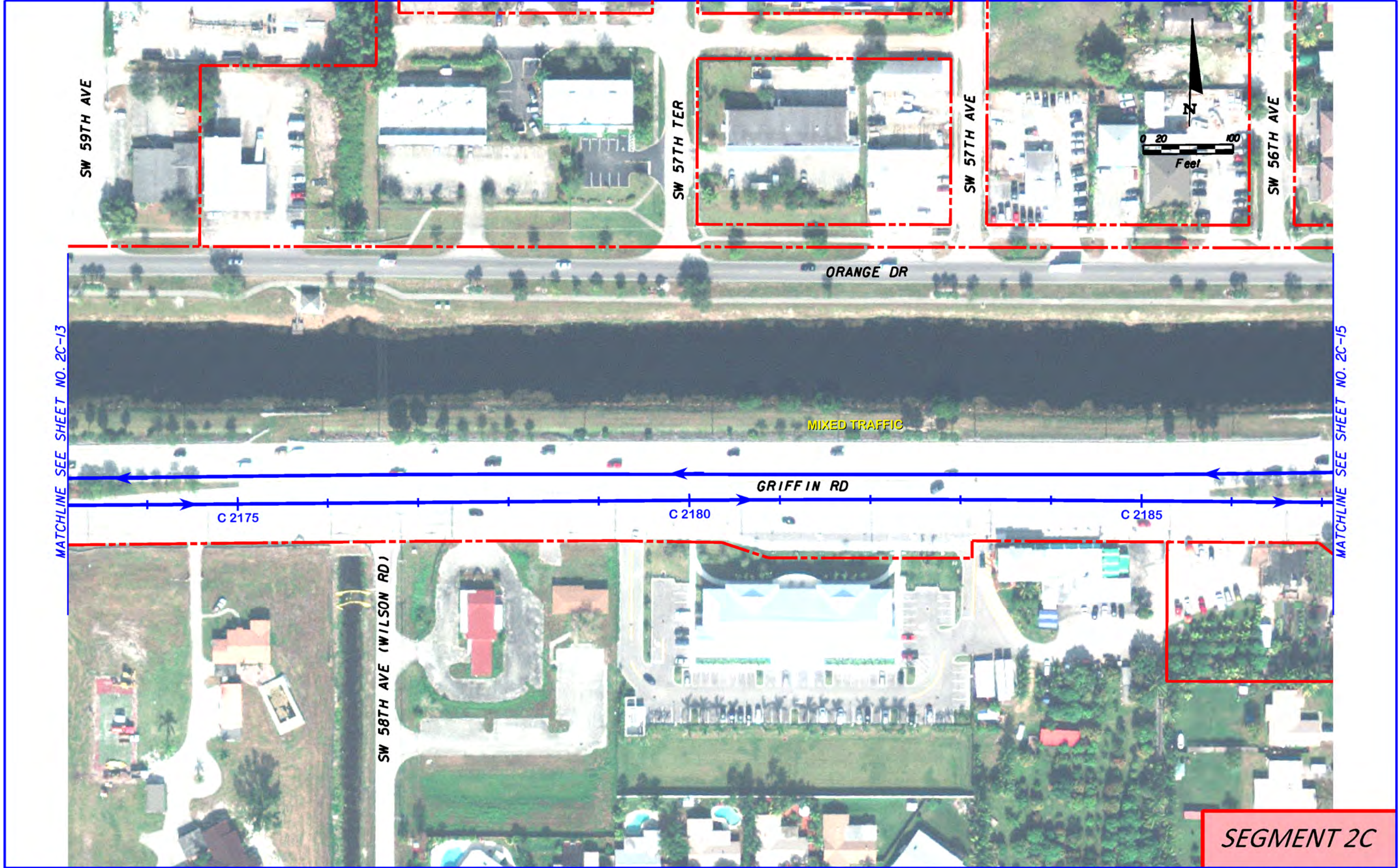

REVISIONS	
DATE	DESCRIPTION
	DRAFT

Jacobs Engineering Group Inc.
 800 Fairway Drive
 Suite 190
 Deerfield Beach, FL 33441
 Tel. (954) 246-1234

STATE OF FLORIDA DEPARTMENT OF TRANSPORTATION		
ROAD NO.	COUNTY	FINANCIAL PROJECT ID
	BROWARD	411189-2-22-02

**CENTRAL BROWARD EAST-WEST TRANSIT STUDY
CONCEPTUAL PLANS**

NOVA / DAVIE OPTION

SHEET NO.
20C-14

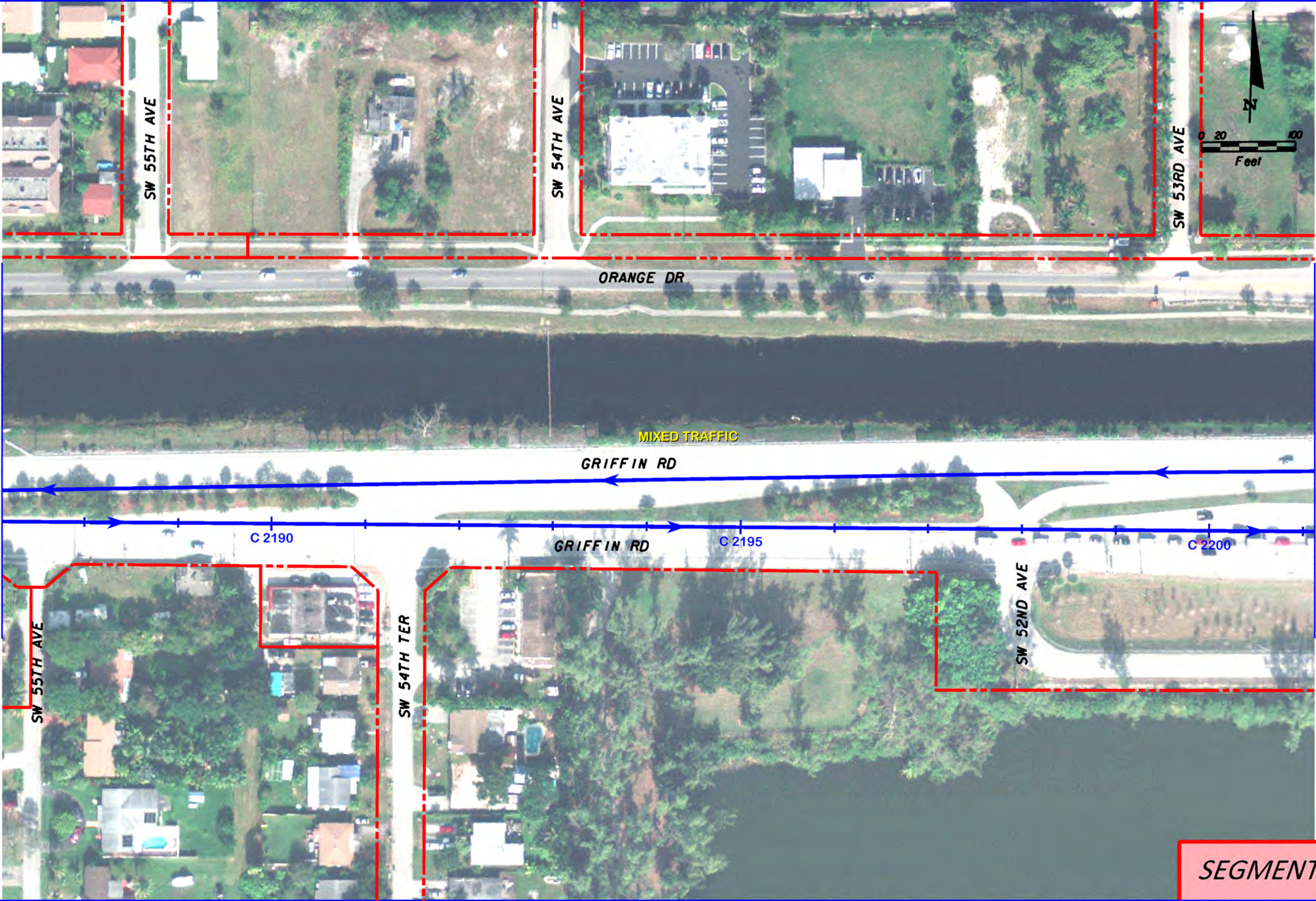

SEGMENT 2C

REVISIONS				STATE OF FLORIDA		CENTRAL BROWARD EAST-WEST TRANSIT STUDY		SHEET NO.
DATE	DESCRIPTION	DATE	DESCRIPTION	DEPARTMENT OF TRANSPORTATION		CONCEPTUAL PLANS		
	DRAFT			Jacobs Engineering Group Inc. 800 Fairway Drive Suite 190 Deerfield Beach, FL 33441 Tel. (954) 246-1234		ROAD NO.	COUNTY	FINANCIAL PROJECT ID
							BROWARD	411189-2-22-02
						NOVA / DAVIE OPTION		2C-15

MATCHLINE SEE SHEET NO. 2A-16 (SEGMENT 2A)
 MATCHLINE SEE SHEET NO. 2B-27 (SEGMENT 2B)
 MATCHLINE SEE SHEET NO. 2C-15 (SEGMENT 2C)

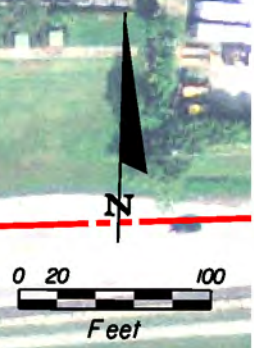
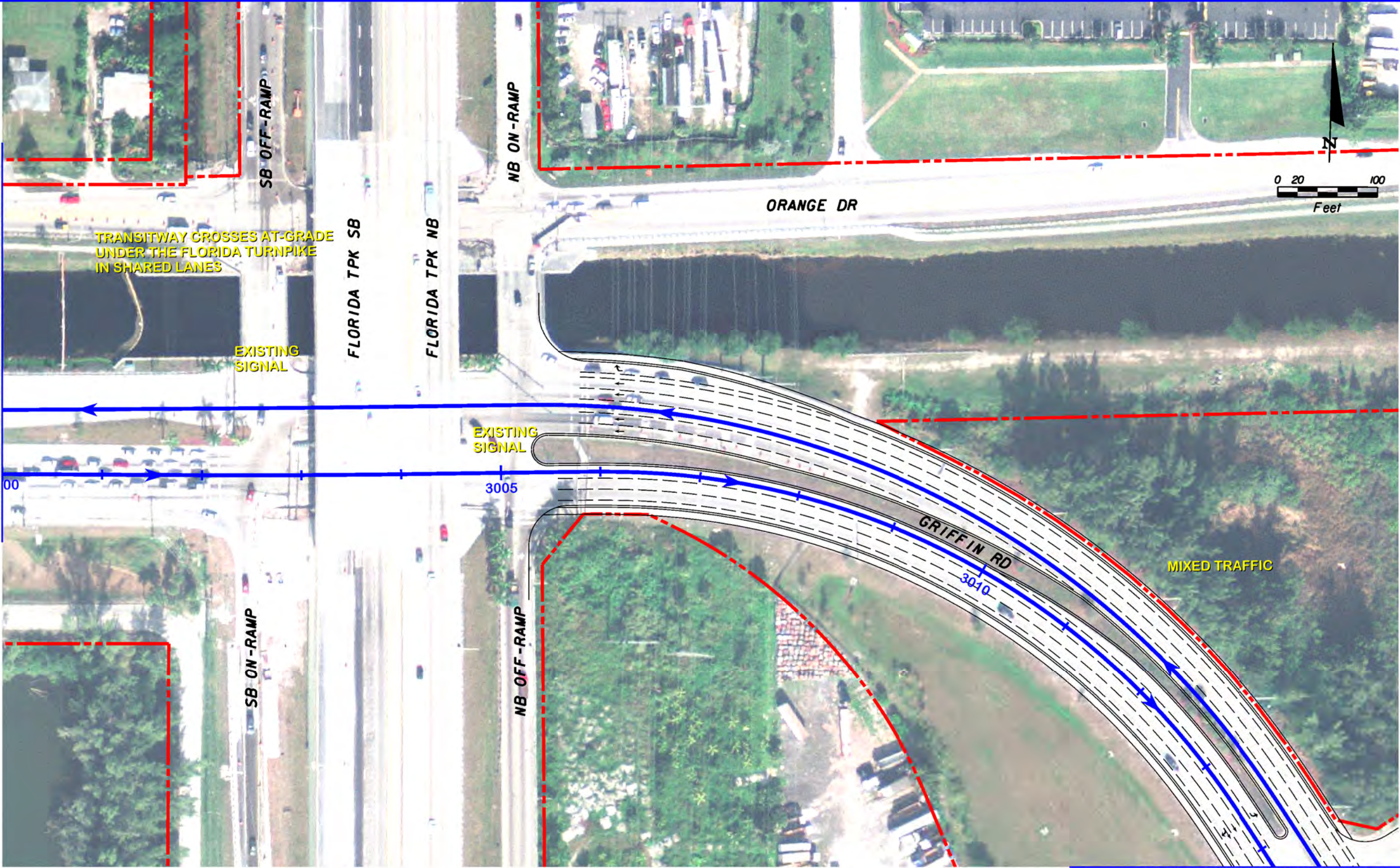

MATCHLINE SEE SHEET NO. 3-2

SEGMENT 3

REVISIONS				STATE OF FLORIDA DEPARTMENT OF TRANSPORTATION			CENTRAL BROWARD EAST-WEST TRANSIT STUDY CONCEPTUAL PLANS		SHEET NO.
DATE	DESCRIPTION	DATE	DESCRIPTION	ROAD NO.	COUNTY	FINANCIAL PROJECT ID	GRIFFIN ROAD - FL TURNPIKE TO TRI-RAIL		3-1
	DRAFT				BROWARD	411189-2-22-02			

Jacobs Engineering Group Inc.
 800 Fairway Drive
 Suite 190
 Deerfield Beach, FL 33441
 Tel. (954) 246-1234

MATCHLINE SEE SHEET NO. 3-1

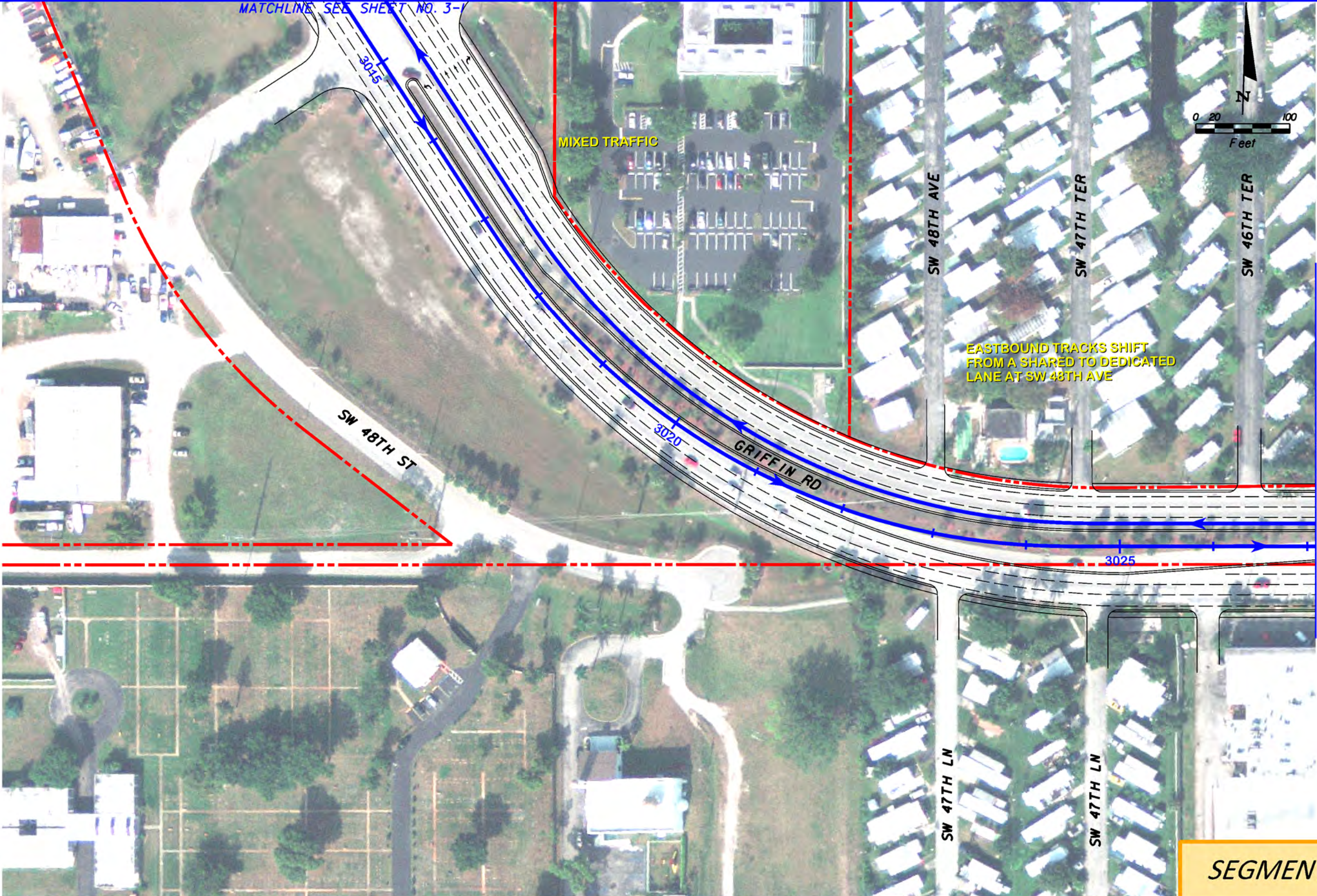

MIXED TRAFFIC

EASTBOUND TRACKS SHIFT FROM A SHARED TO DEDICATED LANE AT SW 48TH AVE

MATCHLINE SEE SHEET NO. 3-3

SEGMENT 3

REVISIONS	
DATE	DESCRIPTION
	DRAFT

Jacobs Engineering Group Inc.
 800 Fairway Drive
 Suite 190
 Deerfield Beach, FL 33441
 Tel. (954) 246-1234

STATE OF FLORIDA DEPARTMENT OF TRANSPORTATION		
ROAD NO.	COUNTY	FINANCIAL PROJECT ID
	BROWARD	411189-2-22-02

CENTRAL BROWARD EAST-WEST TRANSIT STUDY CONCEPTUAL PLANS	
GRIFFIN ROAD - FL TURNPIKE TO TRI-RAIL	

SHEET NO.
3-2

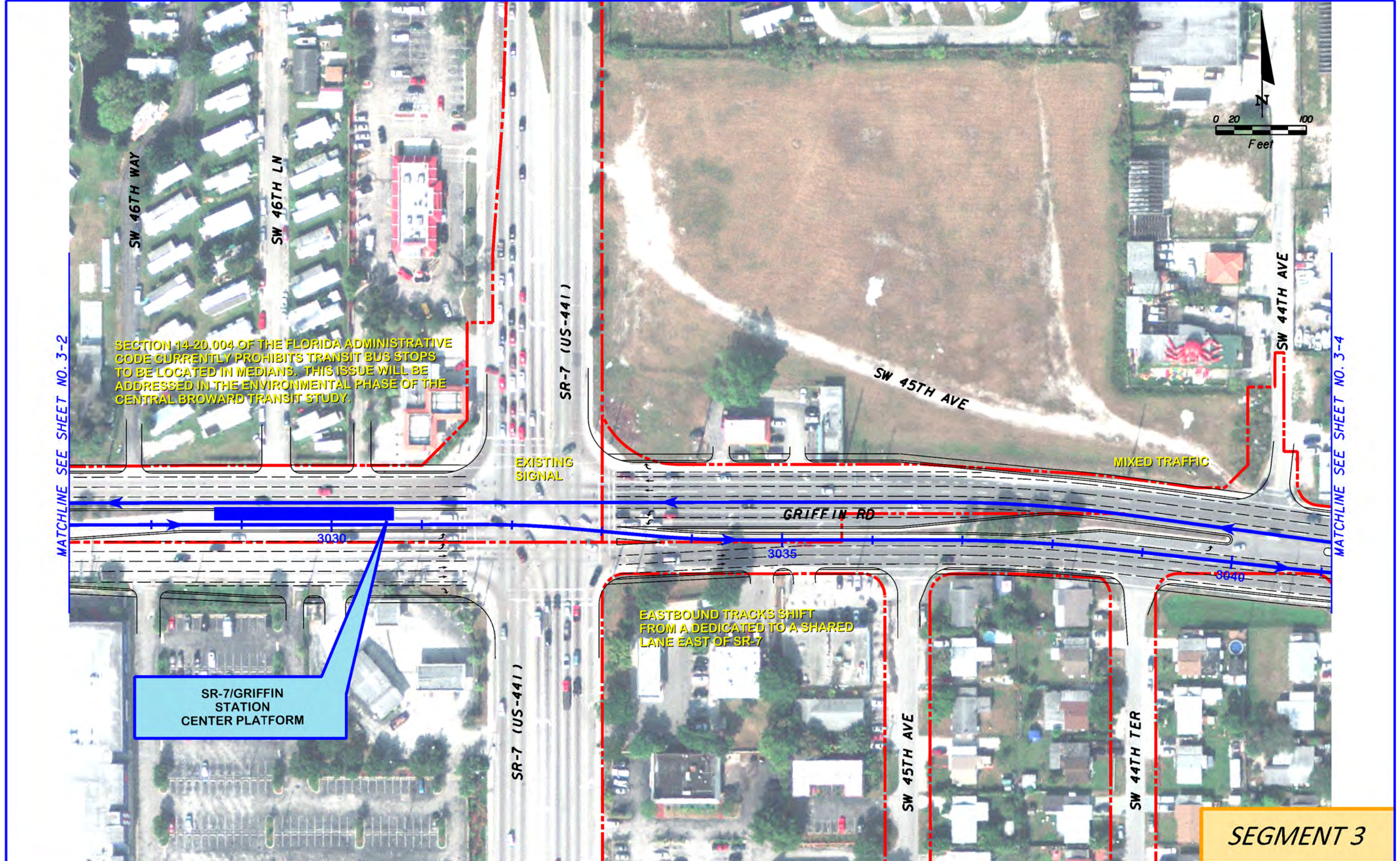

SEGMENT 3

REVISIONS		DATE	DESCRIPTION	Jacobs Engineering Group Inc. 800 Fairway Drive Suite 190 Deerfield Beach, FL 33441 Tel. (954) 246-1234	STATE OF FLORIDA DEPARTMENT OF TRANSPORTATION			CENTRAL BROWARD EAST-WEST TRANSIT STUDY CONCEPTUAL PLANS	SHEET NO. 3-3
DATE	DESCRIPTION				ROAD NO.	COUNTY	FINANCIAL PROJECT ID		
	DRAFT				BROWARD	411189-2-22-02	GRIFFIN ROAD - FL TURNPIKE TO TRI-RAIL		

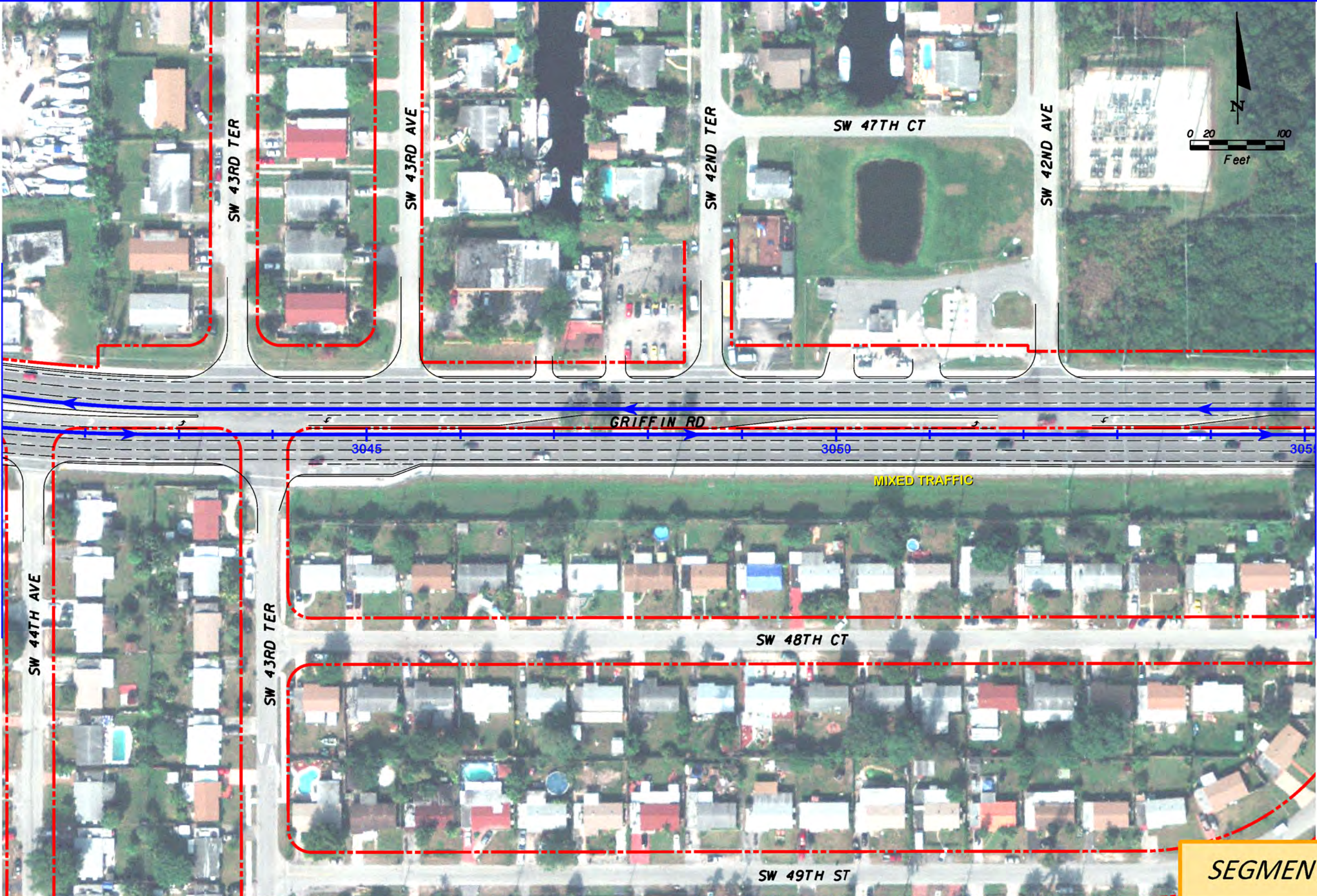

SEGMENT 3

REVISIONS		DESCRIPTION	DATE	DESCRIPTION	DATE	DESCRIPTION	SHEET NO.
DATE	DESCRIPTION						
	DRAFT						
Jacobs Engineering Group Inc. 800 Fairway Drive Suite 190 Deerfield Beach, FL 33441 Tel. (954) 246-1234				STATE OF FLORIDA DEPARTMENT OF TRANSPORTATION		CENTRAL BROWARD EAST-WEST TRANSIT STUDY CONCEPTUAL PLANS	
				ROAD NO.	COUNTY	FINANCIAL PROJECT ID	
					BROWARD	411189-2-22-02	3-4
				GRIFIN ROAD - FL TURNPIKE TO TRI-RAIL			

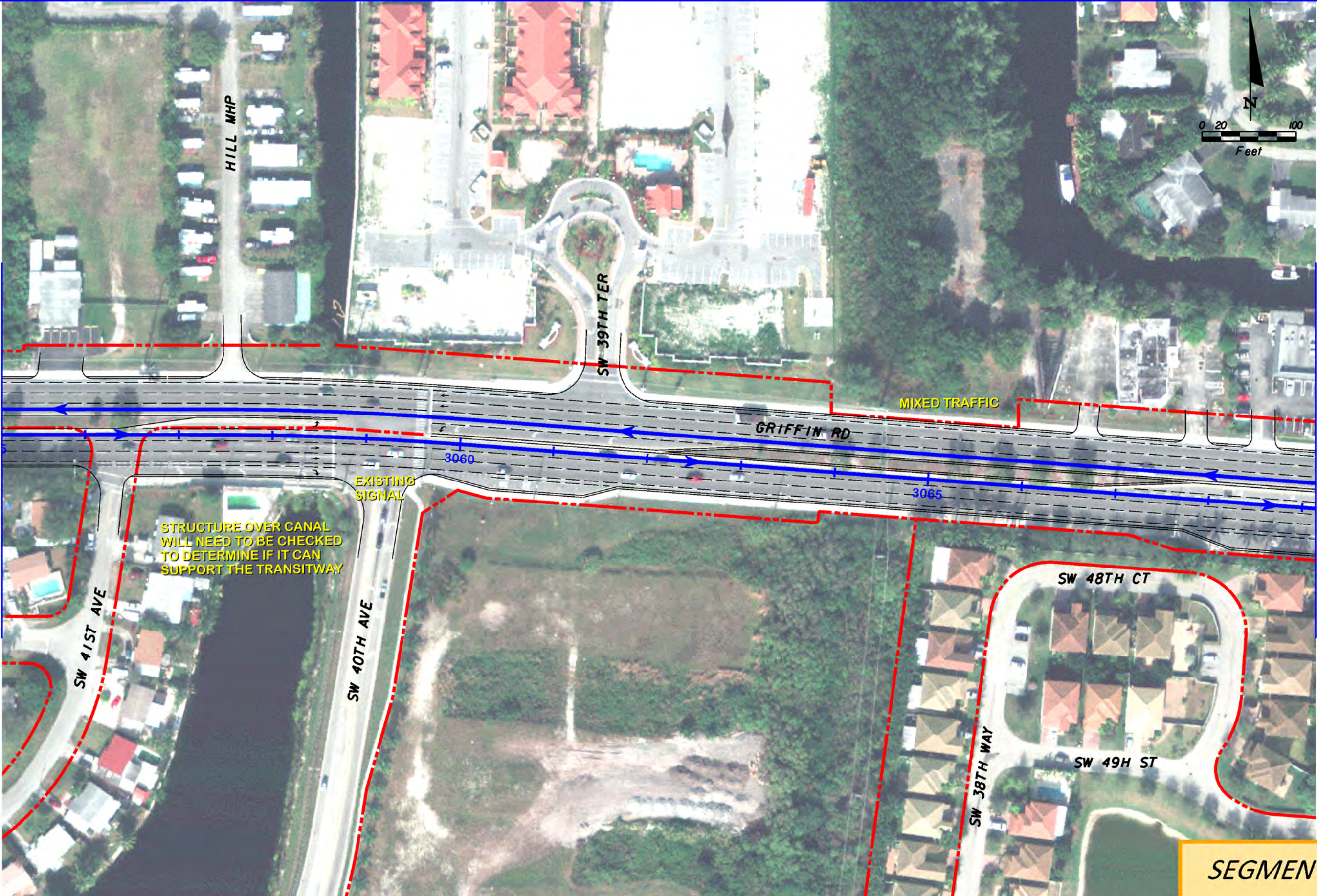

MATCHLINE SEE SHEET NO. 3-4

MATCHLINE SEE SHEET NO. 3-6

SEGMENT 3

REVISIONS	
DATE	DESCRIPTION
	DRAFT

Jacobs Engineering Group Inc.
 800 Fairway Drive
 Suite 190
 Deerfield Beach, FL 33441
 Tel. (954) 246-1234

STATE OF FLORIDA DEPARTMENT OF TRANSPORTATION		
ROAD NO.	COUNTY	FINANCIAL PROJECT ID
	BROWARD	411189-2-22-02

CENTRAL BROWARD EAST-WEST TRANSIT STUDY CONCEPTUAL PLANS	
GRIFFIN ROAD - FL TURNPIKE TO TRI-RAIL	

SHEET NO.
3-5

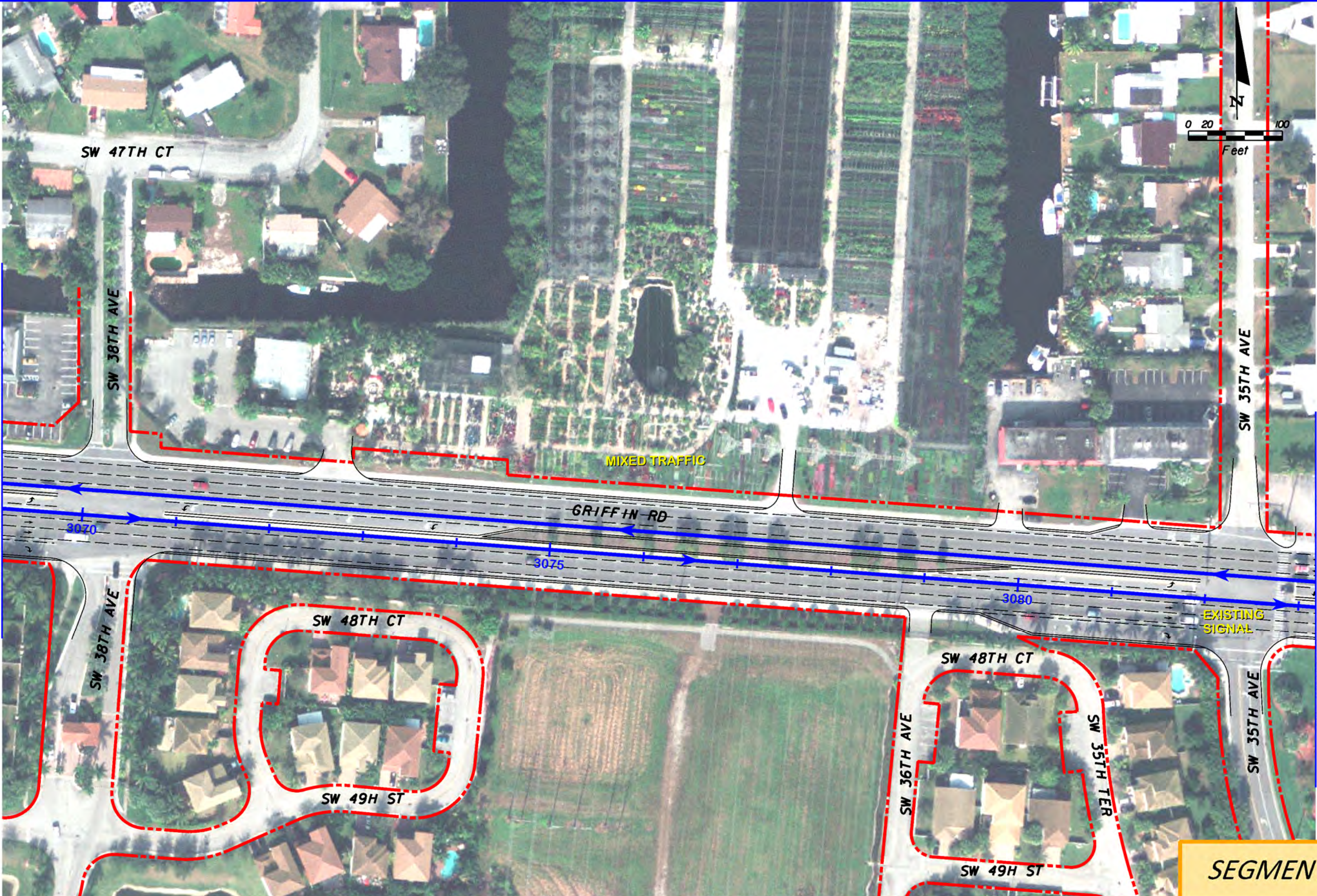

SEGMENT 3

REVISIONS		DATE	DESCRIPTION	Jacobs Engineering Group Inc. 800 Fairway Drive Suite 190 Deerfield Beach, FL 33441 Tel. (954) 246-1234	STATE OF FLORIDA DEPARTMENT OF TRANSPORTATION			CENTRAL BROWARD EAST-WEST TRANSIT STUDY CONCEPTUAL PLANS	SHEET NO. 3-6
DATE	DESCRIPTION				ROAD NO.	COUNTY	FINANCIAL PROJECT ID		
	DRAFT				BROWARD	411189-2-22-02	GRIFFIN ROAD - FL TURNPIKE TO TRI-RAIL		

MATCHLINE SEE SHEET NO. 3-6

MATCHLINE SEE SHEET NO. 3-8



SEGMENT 3

REVISIONS	
DATE	DESCRIPTION
	DRAFT

Jacobs Engineering Group Inc.
 800 Fairway Drive
 Suite 190
 Deerfield Beach, FL 33441
 Tel. (954) 246-1234

STATE OF FLORIDA DEPARTMENT OF TRANSPORTATION		
ROAD NO.	COUNTY	FINANCIAL PROJECT ID
	BROWARD	411189-2-22-02

CENTRAL BROWARD EAST-WEST TRANSIT STUDY CONCEPTUAL PLANS	
GRIFFIN ROAD - FL TURNPIKE TO TRI-RAIL	

SHEET NO.
3-7

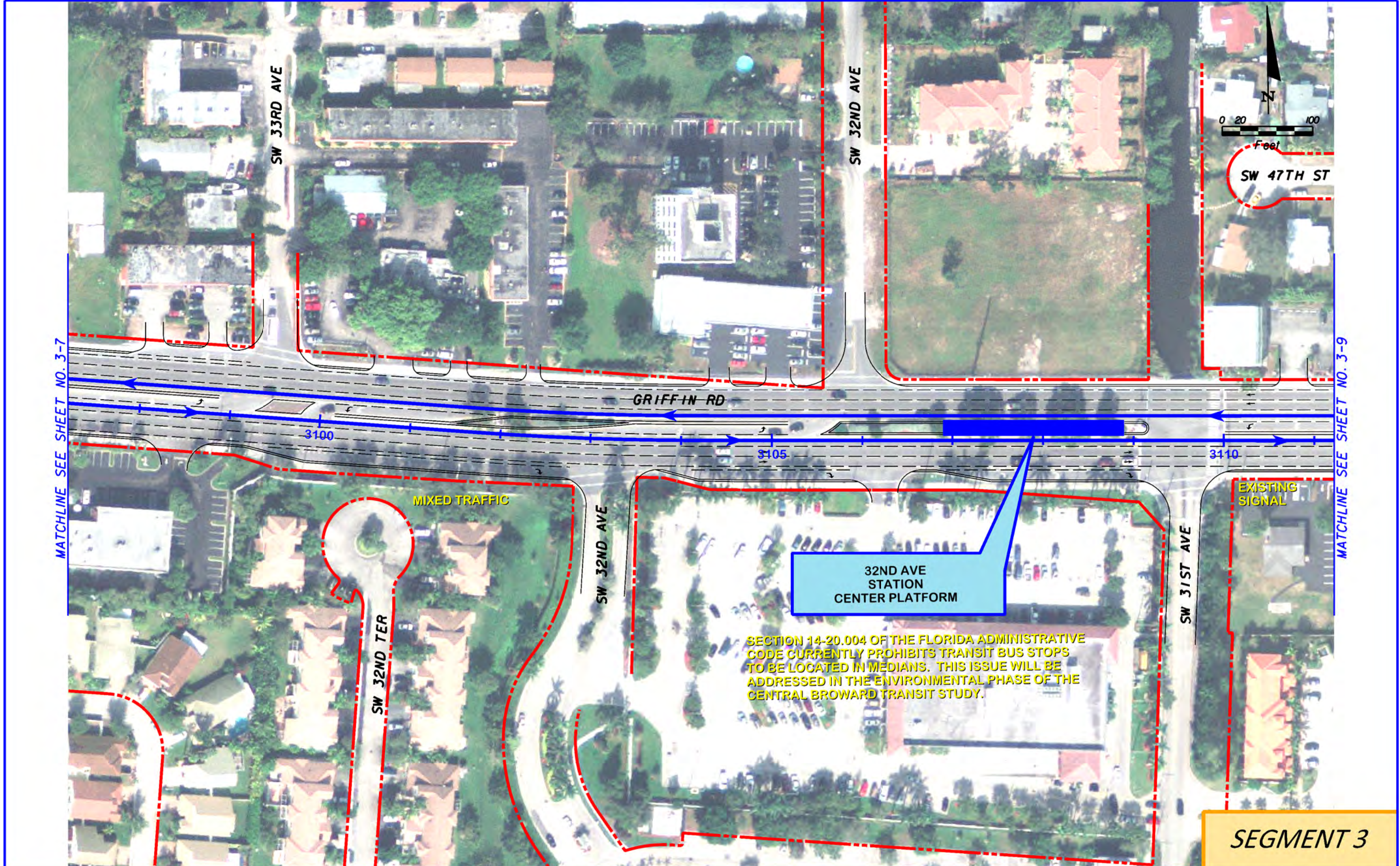

REVISIONS		DATE	DESCRIPTION	Jacobs Engineering Group Inc. 800 Fairway Drive Suite 190 Deerfield Beach, FL 33441 Tel. (954) 246-1234	STATE OF FLORIDA DEPARTMENT OF TRANSPORTATION			CENTRAL BROWARD EAST-WEST TRANSIT STUDY CONCEPTUAL PLANS		SHEET NO.
DATE	DESCRIPTION				ROAD NO.	COUNTY	FINANCIAL PROJECT ID	GRIFFIN ROAD - FL TURNPIKE TO TRI-RAIL		3-8
DRAFT						BROWARD	411189-2-22-02			

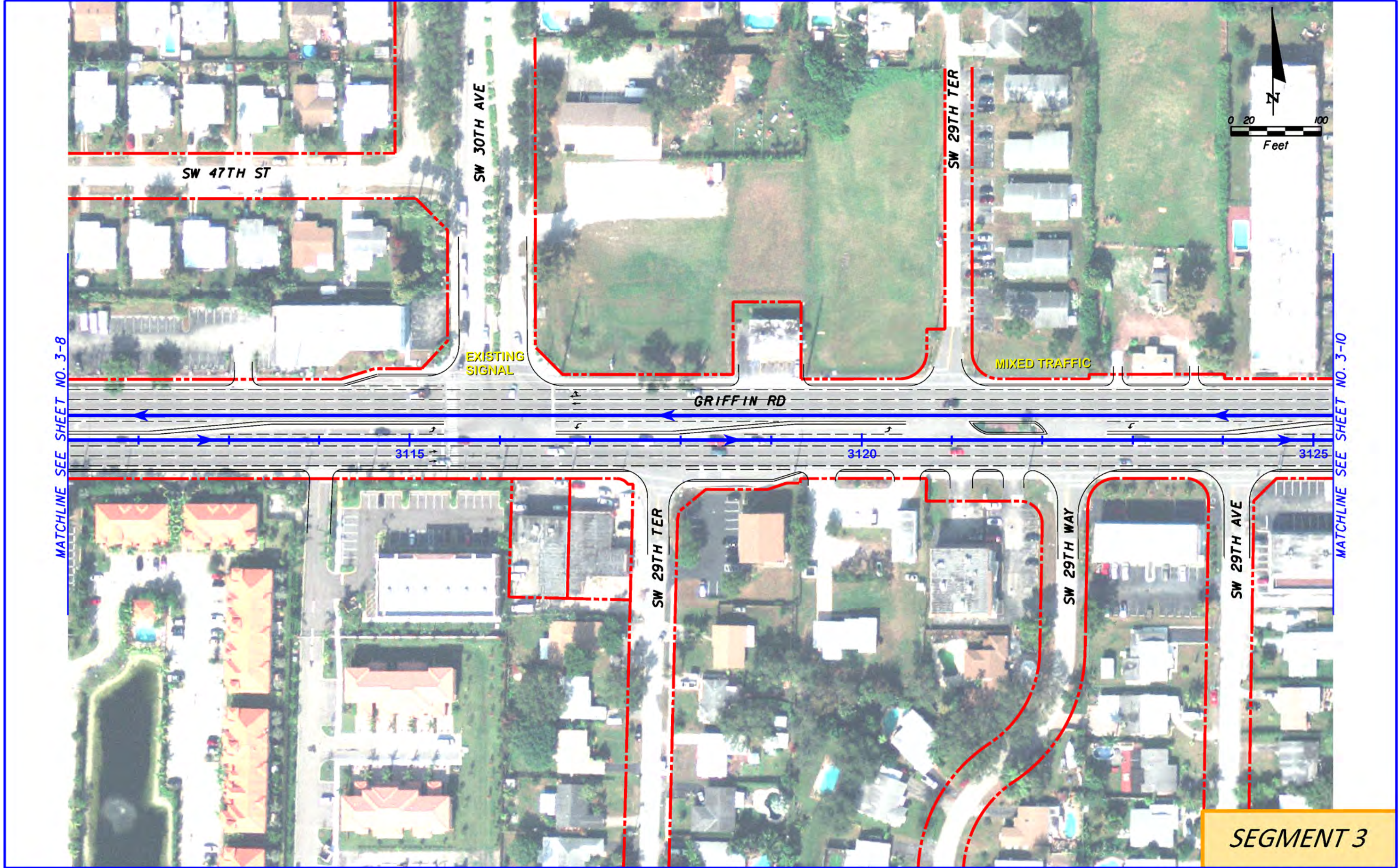

SEGMENT 3

REVISIONS		DATE	DESCRIPTION	Jacobs Engineering Group Inc. 800 Fairway Drive Suite 190 Deerfield Beach, FL 33441 Tel. (954) 246-1234	STATE OF FLORIDA DEPARTMENT OF TRANSPORTATION			CENTRAL BROWARD EAST-WEST TRANSIT STUDY CONCEPTUAL PLANS	SHEET NO. 3-9
DATE	DESCRIPTION				ROAD NO.	COUNTY	FINANCIAL PROJECT ID		
	DRAFT				BROWARD	411189-2-22-02	GRIFFIN ROAD - FL TURNPIKE TO TRI-RAIL		

MATCHLINE SEE SHEET NO. 3-9

MATCHLINE SEE SHEET NO. 3-11

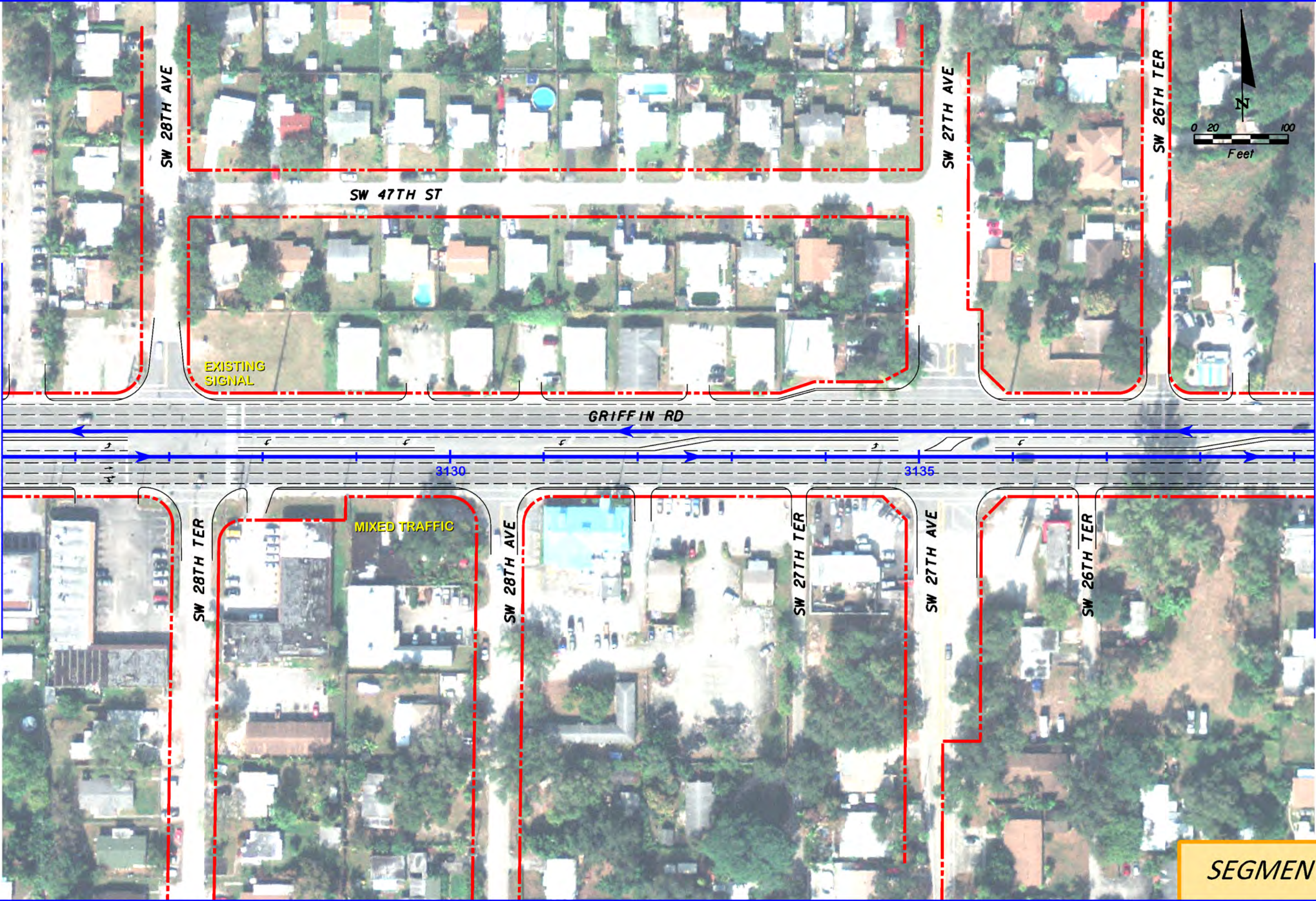

SEGMENT 3

REVISIONS		DESCRIPTION		Jacobs Engineering Group Inc. 800 Fairway Drive Suite 190 Deerfield Beach, FL 33441 Tel. (954) 246-1234	STATE OF FLORIDA DEPARTMENT OF TRANSPORTATION			CENTRAL BROWARD EAST-WEST TRANSIT STUDY CONCEPTUAL PLANS		SHEET NO.
DATE	DESCRIPTION	DATE	DESCRIPTION		ROAD NO.	COUNTY	FINANCIAL PROJECT ID	GRIFFIN ROAD - FL TURNPIKE TO TRI-RAIL		3-10
	DRAFT				BROWARD	411189-2-22-02				

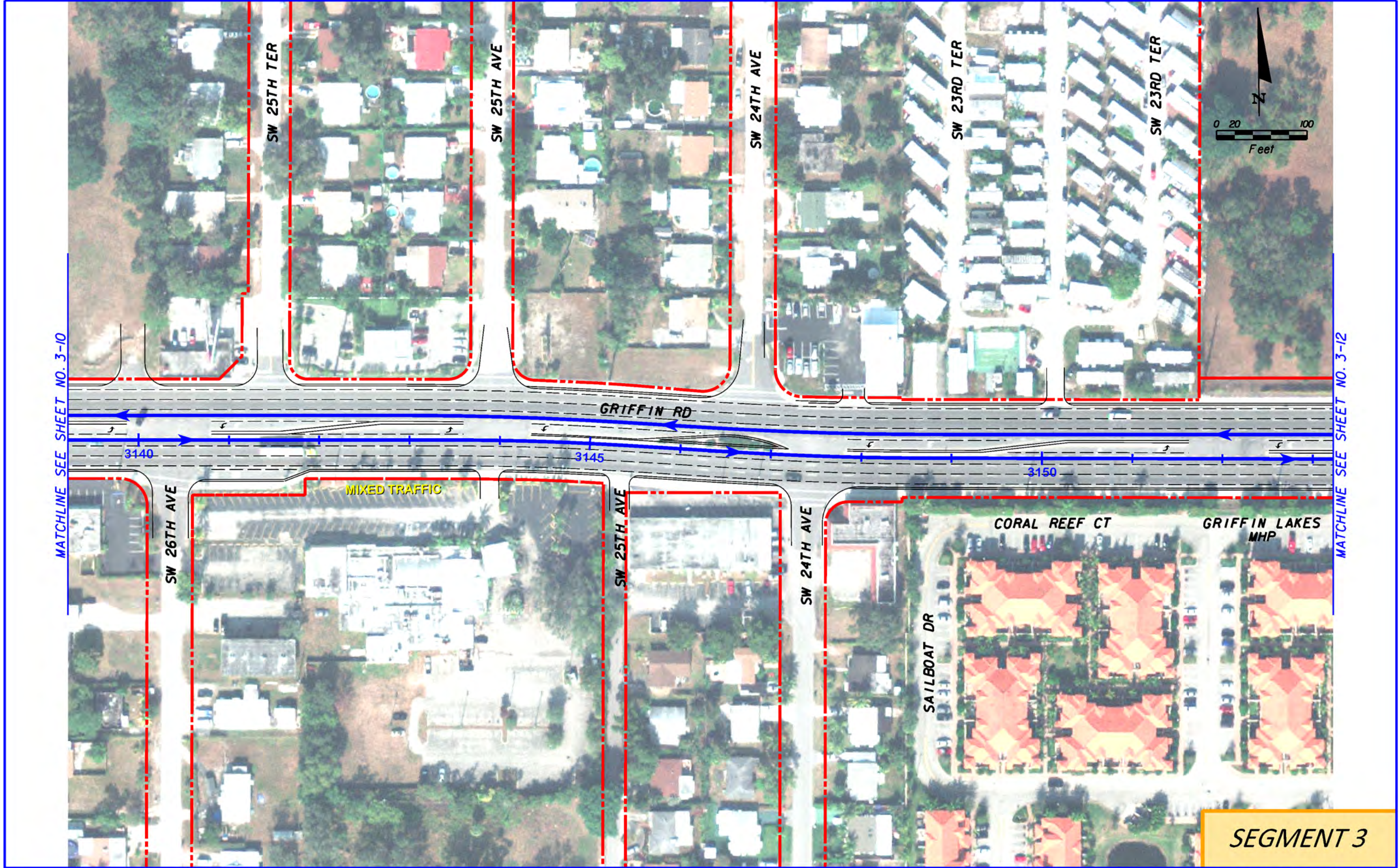

SEGMENT 3

REVISIONS		DATE	DESCRIPTION	Jacobs Engineering Group Inc. 800 Fairway Drive Suite 190 Deerfield Beach, FL 33441 Tel. (954) 246-1234	STATE OF FLORIDA DEPARTMENT OF TRANSPORTATION			CENTRAL BROWARD EAST-WEST TRANSIT STUDY CONCEPTUAL PLANS		SHEET NO.
DATE	DESCRIPTION				ROAD NO.	COUNTY	FINANCIAL PROJECT ID	GRIFFIN ROAD - FL TURNPIKE TO TRI-RAIL		3-II
	DRAFT				BROWARD	411189-2-22-02				

MATCHLINE SEE SHEET NO. 3-11

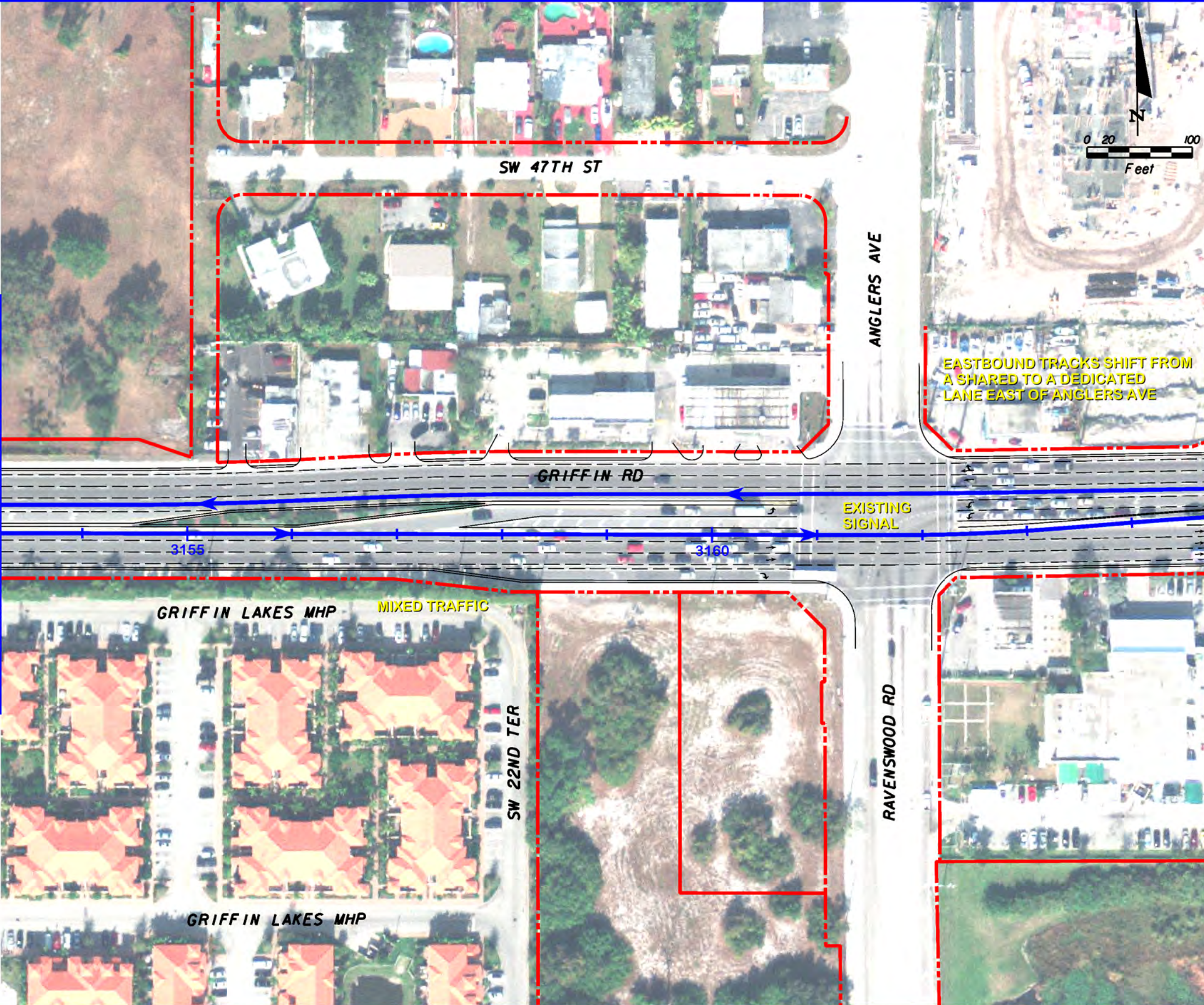

EASTBOUND TRACKS SHIFT FROM A SHARED TO A DEDICATED LANE EAST OF ANGLERS AVE

EXISTING SIGNAL

SEGMENT 3

REVISIONS		DATE		DESCRIPTION	
DATE	DESCRIPTION	DATE	DESCRIPTION		
	DRAFT				

Jacobs Engineering Group Inc. 800 Fairway Drive Suite 190 Deerfield Beach, FL 33441 Tel. (954) 246-1234			STATE OF FLORIDA DEPARTMENT OF TRANSPORTATION			CENTRAL BROWARD EAST-WEST TRANSIT STUDY CONCEPTUAL PLANS		SHEET NO.
ROAD NO.	COUNTY	FINANCIAL PROJECT ID						
	BROWARD	411189-2-22-02			GRIFFIN ROAD - FL TURNPIKE TO TRI-RAIL		3-12	

#USERS# #DATES# #TIME# #FILES#

MATCHLINE SEE SHEET NO. 3-12 (SEGMENT 3)

MATCHLINE SEE SHEET NO. 4-2

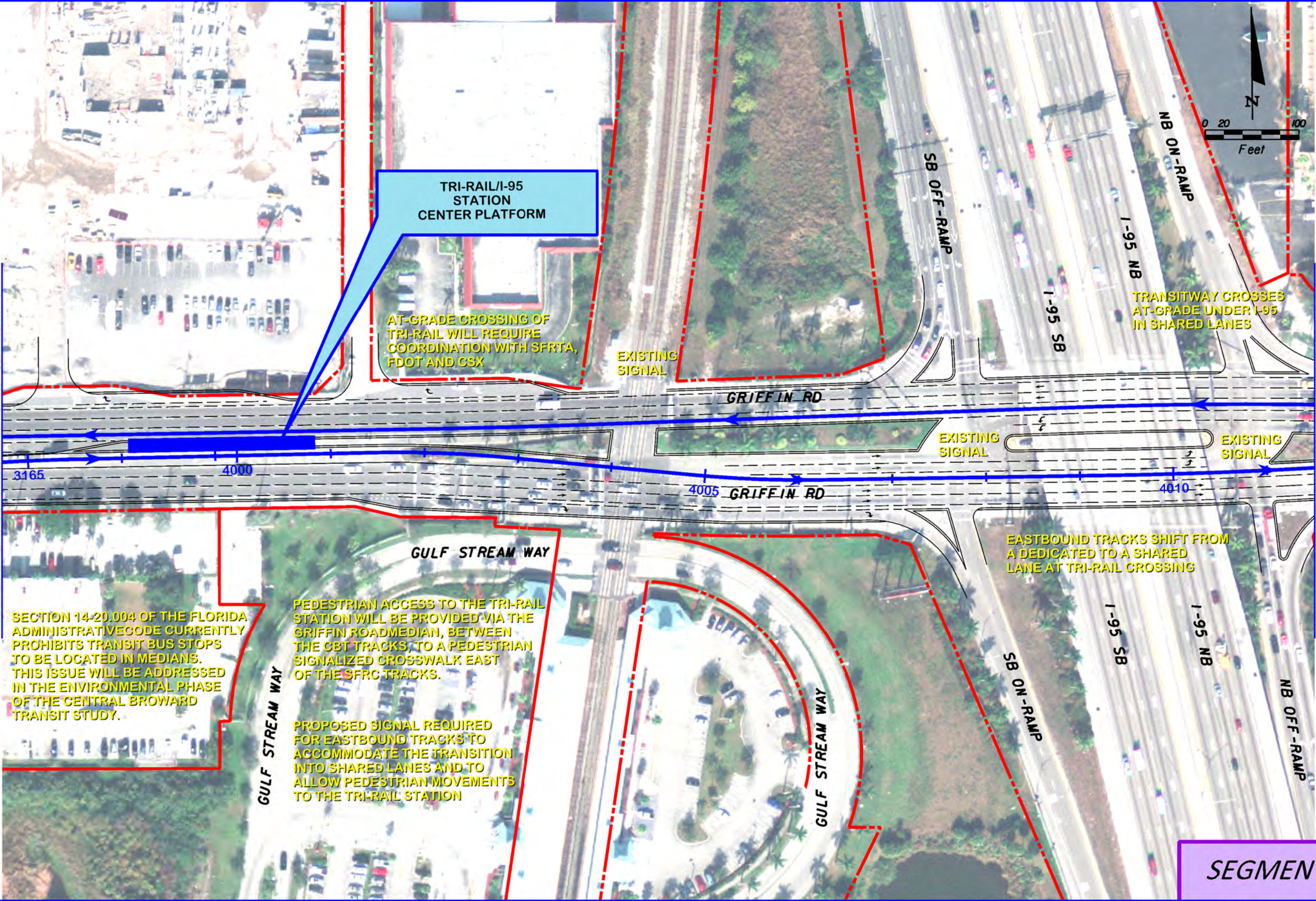

SEGMENT 4

REVISIONS	
DATE	DESCRIPTION
	DRAFT

Jacobs Engineering Group Inc.
 800 Fairway Drive
 Suite 190
 Deerfield Beach, FL 33441
 Tel. (954) 246-1234

STATE OF FLORIDA DEPARTMENT OF TRANSPORTATION		
ROAD NO.	COUNTY	FINANCIAL PROJECT ID
	BROWARD	411189-2-22-02

CENTRAL BROWARD EAST-WEST TRANSIT STUDY CONCEPTUAL PLANS	
GRIFFIN ROAD - TRI-RAIL TO AIRPORT	
SHEET NO. 4-1	

SHEET NO. 4-1

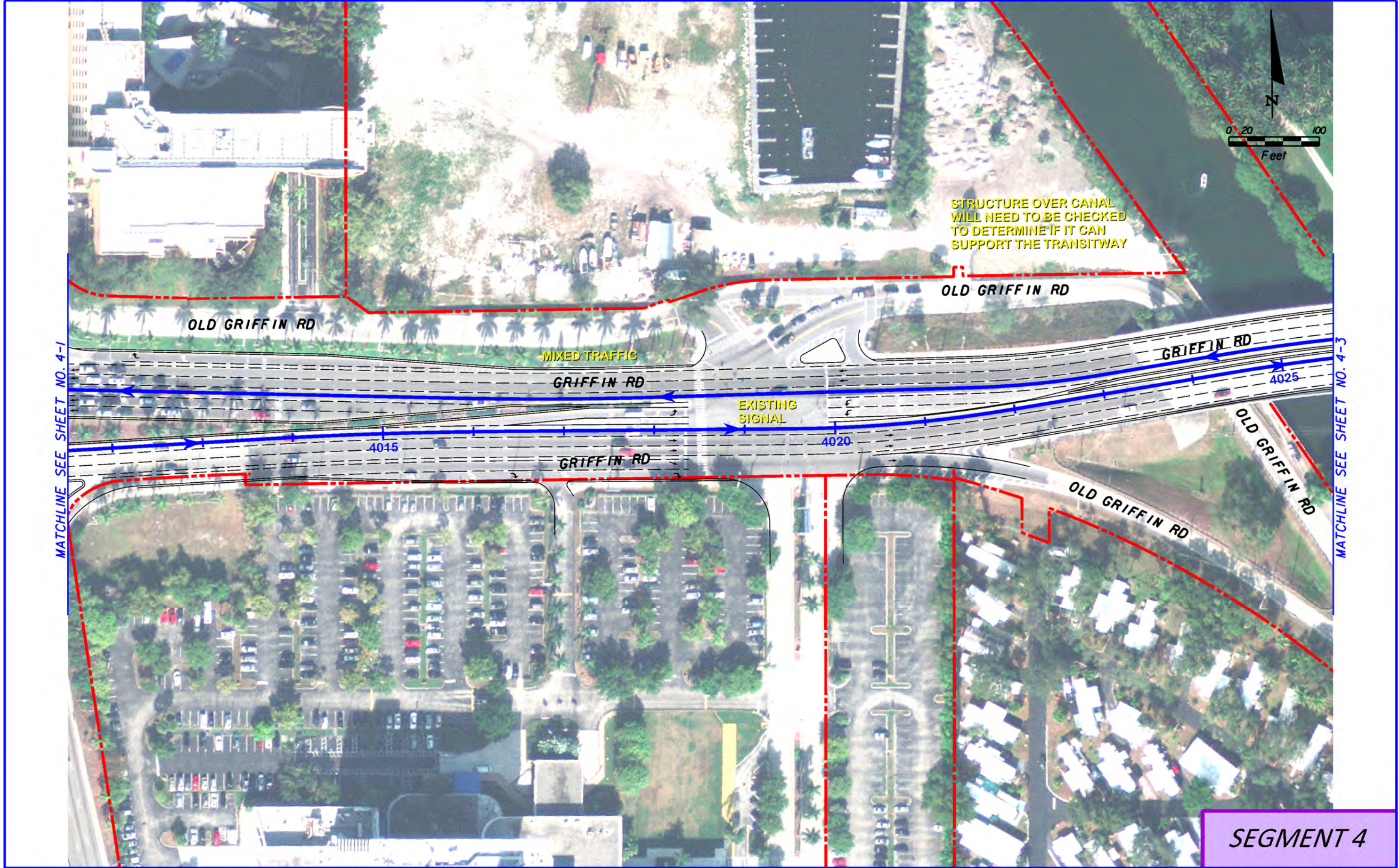

SEGMENT 4

REVISIONS				STATE OF FLORIDA DEPARTMENT OF TRANSPORTATION			CENTRAL BROWARD EAST-WEST TRANSIT STUDY CONCEPTUAL PLANS		SHEET NO.
DATE	DESCRIPTION	DATE	DESCRIPTION	ROAD NO.	COUNTY	FINANCIAL PROJECT ID	GRIFFIN ROAD - TRI-RAIL TO AIRPORT		4-2
	DRAFT				BROWARD	411189-2-22-02			

Jacobs Engineering Group Inc.
 800 Fairway Drive
 Suite 190
 Deerfield Beach, FL 33441
 Tel. (954) 246-1234



MATCHLINE SEE SHEET NO. 4-2

MATCHLINE SEE SHEET NO. 4-4

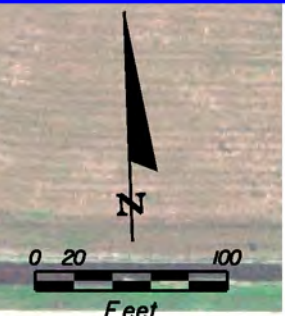

SEGMENT 4

REVISIONS		DATE		DESCRIPTION	
DATE	DESCRIPTION	DATE	DESCRIPTION		
	DRAFT				

Jacobs Engineering Group Inc. 800 Fairway Drive Suite 190 Deerfield Beach, FL 33441 Tel. (954) 246-1234			STATE OF FLORIDA DEPARTMENT OF TRANSPORTATION			CENTRAL BROWARD EAST-WEST TRANSIT STUDY CONCEPTUAL PLANS		SHEET NO.
ROAD NO.	COUNTY	FINANCIAL PROJECT ID						
	BROWARD	411189-2-22-02			GRIFFIN ROAD - TRI-RAIL TO AIRPORT		4-3	
#USERS	#DATES	#TIMES	#FILES					

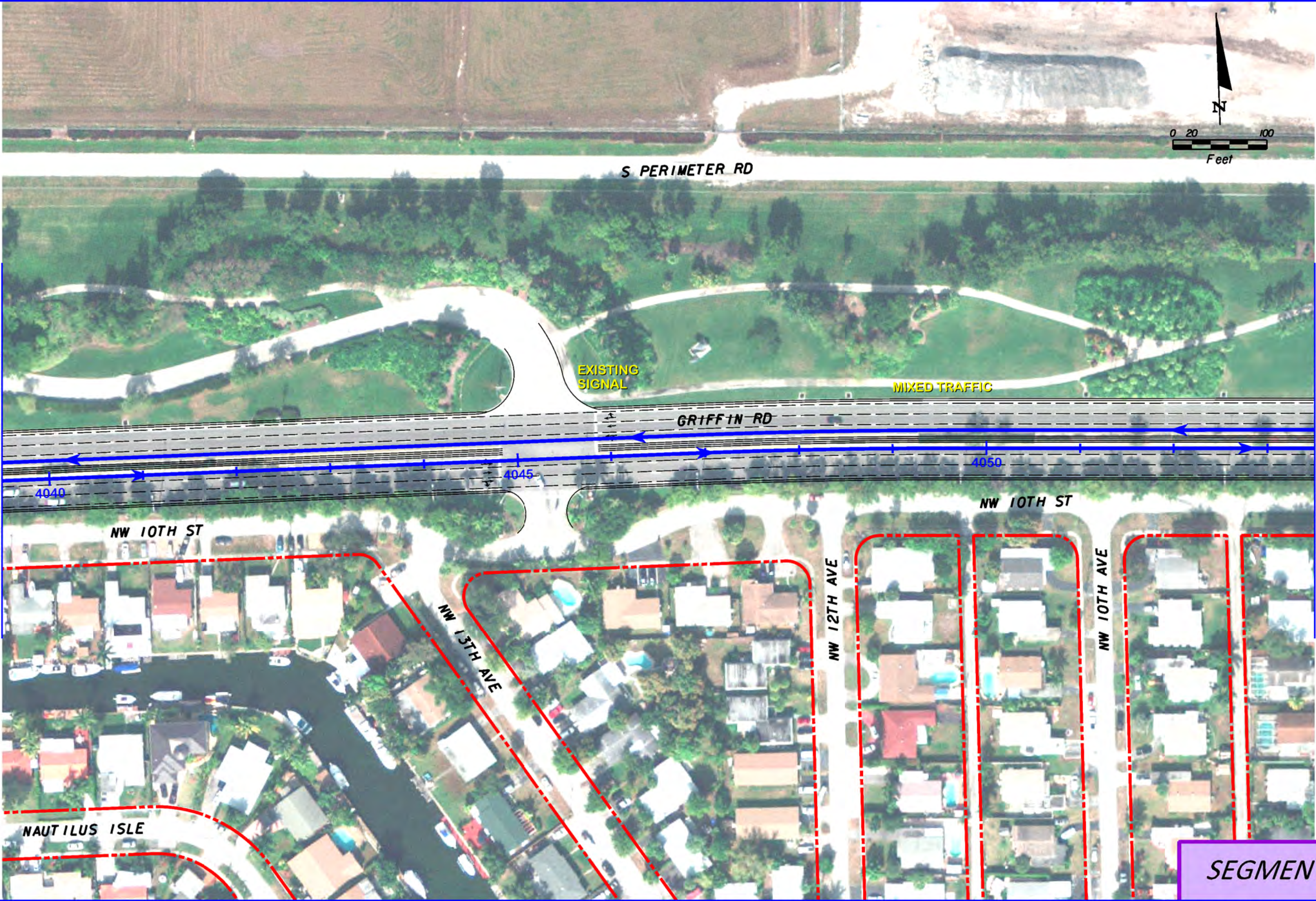

SEGMENT 4

REVISIONS	
DATE	DESCRIPTION
	DRAFT

Jacobs Engineering Group Inc.
 800 Fairway Drive
 Suite 190
 Deerfield Beach, FL 33441
 Tel. (954) 246-1234

STATE OF FLORIDA DEPARTMENT OF TRANSPORTATION		
ROAD NO.	COUNTY	FINANCIAL PROJECT ID
	BROWARD	411189-2-22-02

CENTRAL BROWARD EAST-WEST TRANSIT STUDY CONCEPTUAL PLANS	
GRIFFIN ROAD - TRI-RAIL TO AIRPORT	
#USERS# #DATES# #TIMES# #FILES#	

SHEET NO.
4-4

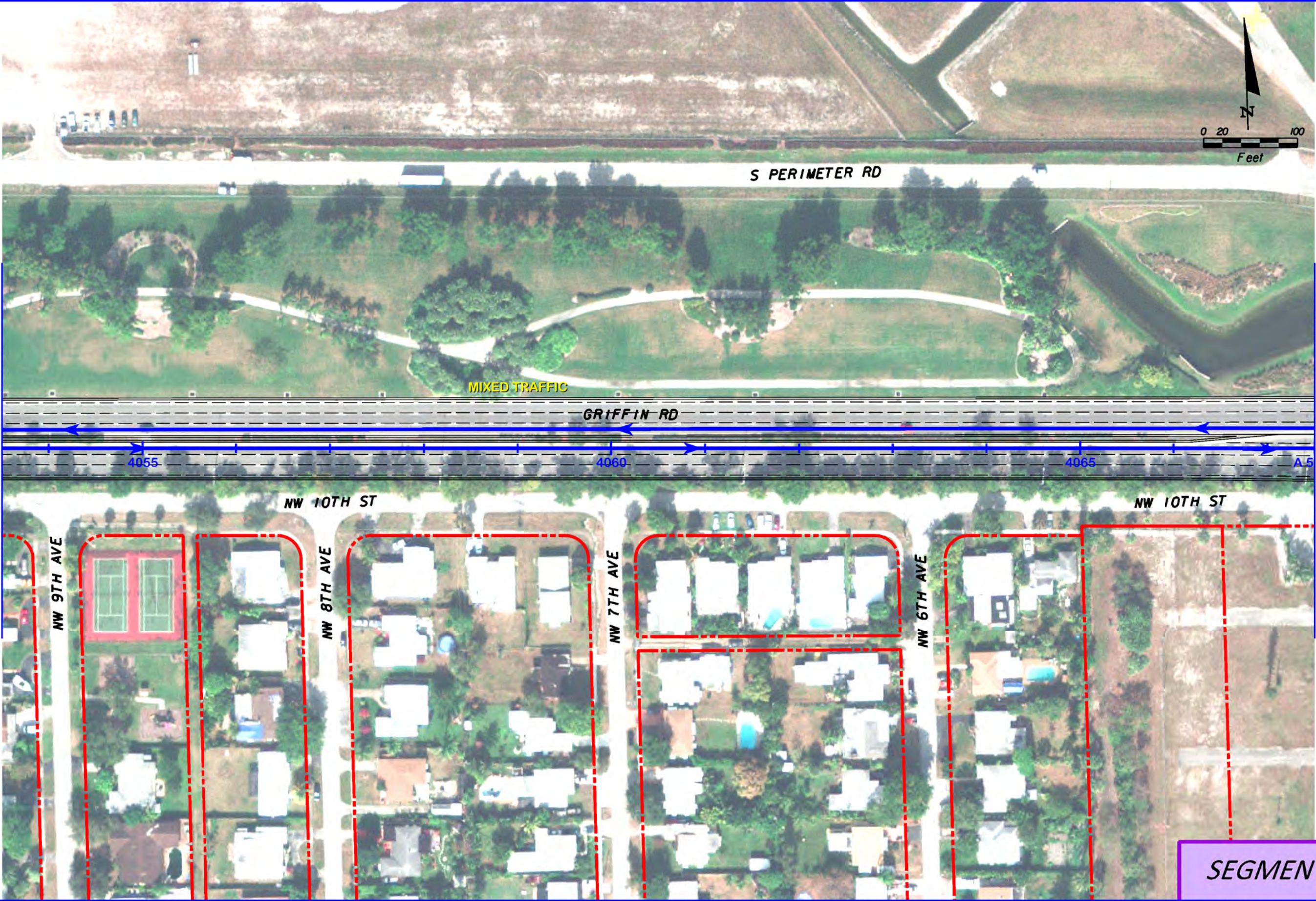

MATCHLINE SEE SHEET NO. 4-4

MATCHLINE SEE SHEET NO. 5A-1 (SEGMENT 5A)
MATCHLINE SEE SHEET NO. 5B-1 (SEGMENT 5B)

SEGMENT 4

REVISIONS		REVISIONS		Jacobs Engineering Group Inc. <small>800 Fairway Drive Suite 190 Deerfield Beach, FL 33441 Tel. (954) 246-1234</small>	STATE OF FLORIDA DEPARTMENT OF TRANSPORTATION			CENTRAL BROWARD EAST-WEST TRANSIT STUDY CONCEPTUAL PLANS		SHEET NO. 4-5
DATE	DESCRIPTION	DATE	DESCRIPTION		ROAD NO.	COUNTY	FINANCIAL PROJECT ID	GRIFFIN ROAD - TRI-RAIL TO AIRPORT		
	DRAFT				BROWARD	411189-2-22-02				

#USERS #DATES #TIMES #FILES

MATCHLINE SEE SHEET NO. 4-5 (SEGMENT 4)

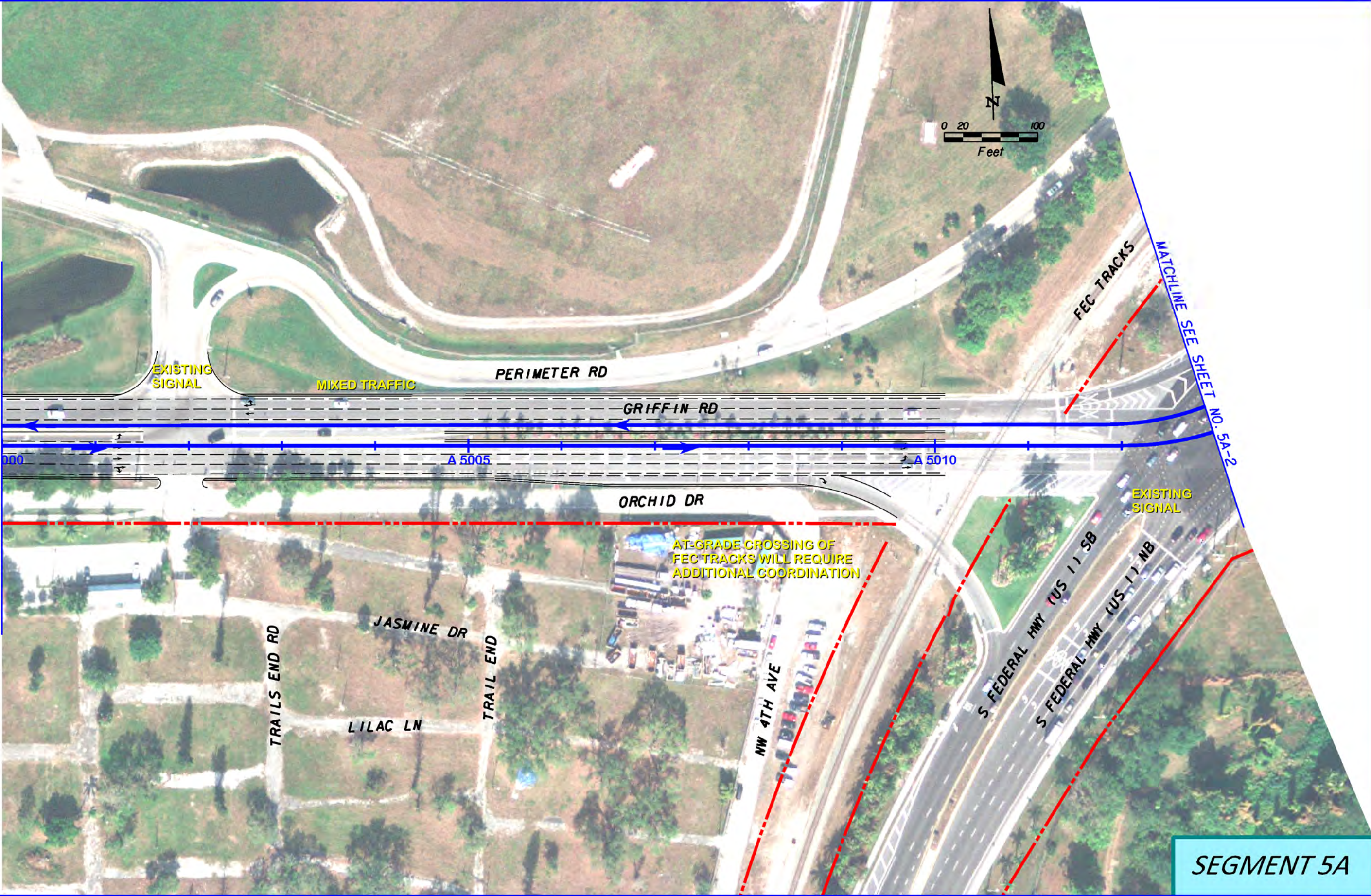

SEGMENT 5A

REVISIONS			
DATE	DESCRIPTION	DATE	DESCRIPTION
	DRAFT		

Jacobs Engineering Group Inc.
 800 Fairway Drive
 Suite 190
 Deerfield Beach, FL 33441
 Tel. (954) 246-1234

STATE OF FLORIDA DEPARTMENT OF TRANSPORTATION		
ROAD NO.	COUNTY	FINANCIAL PROJECT ID
	BROWARD	411189-2-22-02

CENTRAL BROWARD EAST-WEST TRANSIT STUDY CONCEPTUAL PLANS	
US-1 / ANDREWS OPTION	

SHEET NO.
5A-1

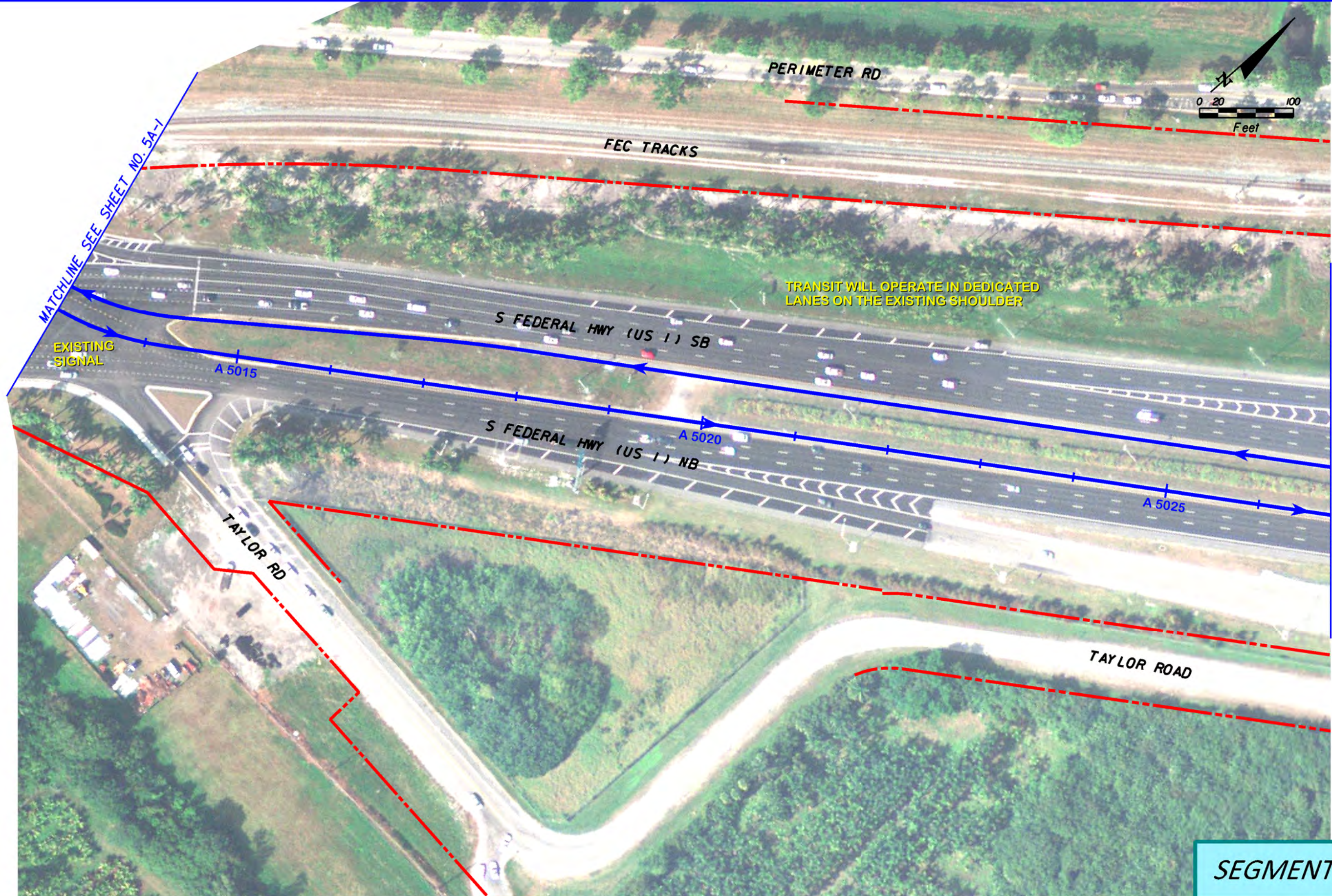

SEGMENT 5A

REVISIONS			
DATE	DESCRIPTION	DATE	DESCRIPTION
	DRAFT		

Jacobs Engineering Group Inc.
 800 Fairway Drive
 Suite 190
 Deerfield Beach, FL 33441
 Tel. (954) 246-1234

STATE OF FLORIDA DEPARTMENT OF TRANSPORTATION		
ROAD NO.	COUNTY	FINANCIAL PROJECT ID
	BROWARD	411189-2-22-02

CENTRAL BROWARD EAST-WEST TRANSIT STUDY CONCEPTUAL PLANS	
US-1 / ANDREWS OPTION	

SHEET NO.
5A-2

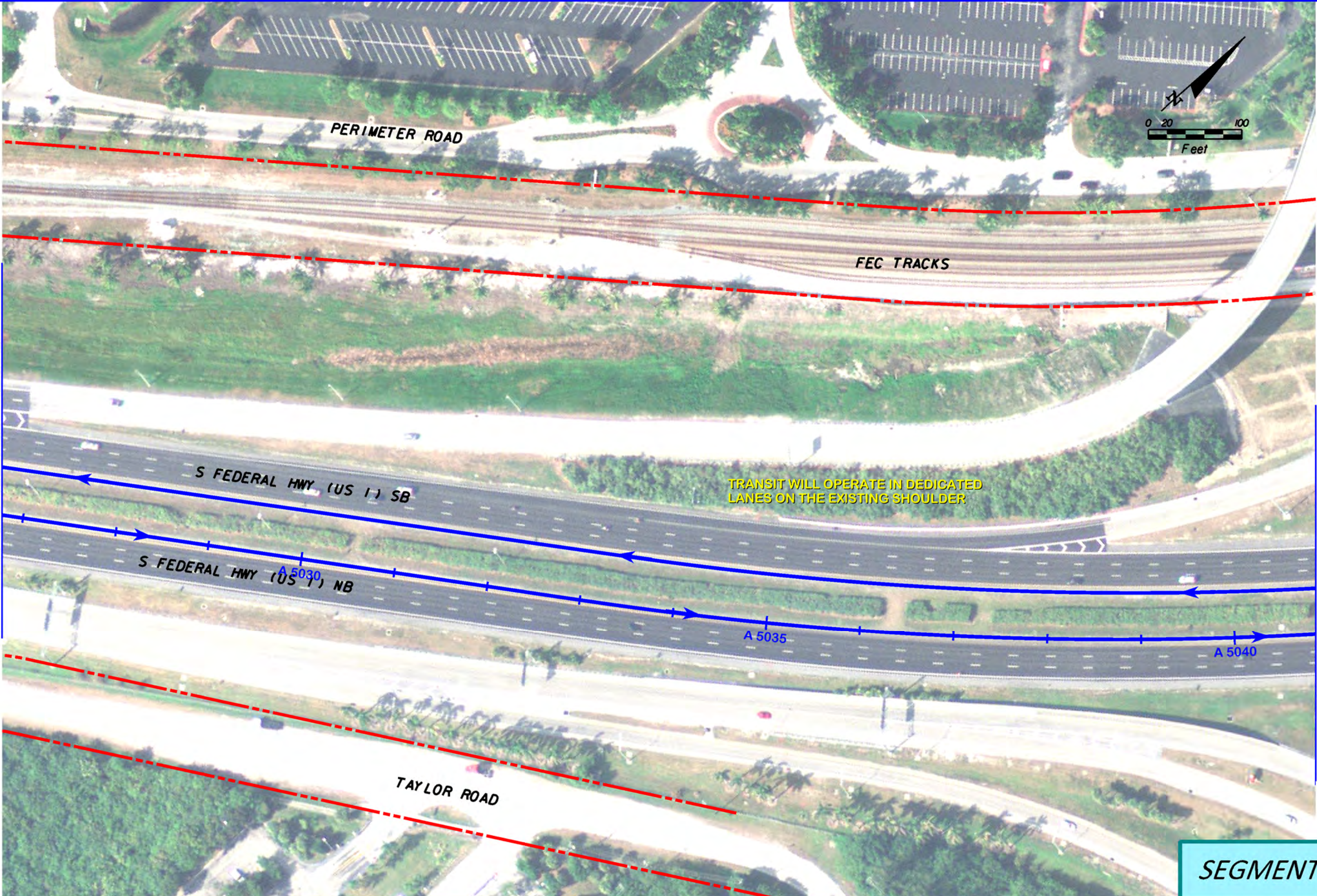

MATCHLINE SEE SHEET NO. 5A-2

MATCHLINE SEE SHEET NO. 5A-4

SEGMENT 5A

REVISIONS		DATE		DESCRIPTION	
DATE	DESCRIPTION	DATE	DESCRIPTION		
	DRAFT				

Jacobs Engineering Group Inc. 800 Fairway Drive Suite 190 Deerfield Beach, FL 33441 Tel. (954) 246-1234		STATE OF FLORIDA DEPARTMENT OF TRANSPORTATION		CENTRAL BROWARD EAST-WEST TRANSIT STUDY CONCEPTUAL PLANS		SHEET NO.
ROAD NO.	COUNTY	FINANCIAL PROJECT ID		US-1 / ANDREWS OPTION		5A-3
	BROWARD	411189-2-22-02				

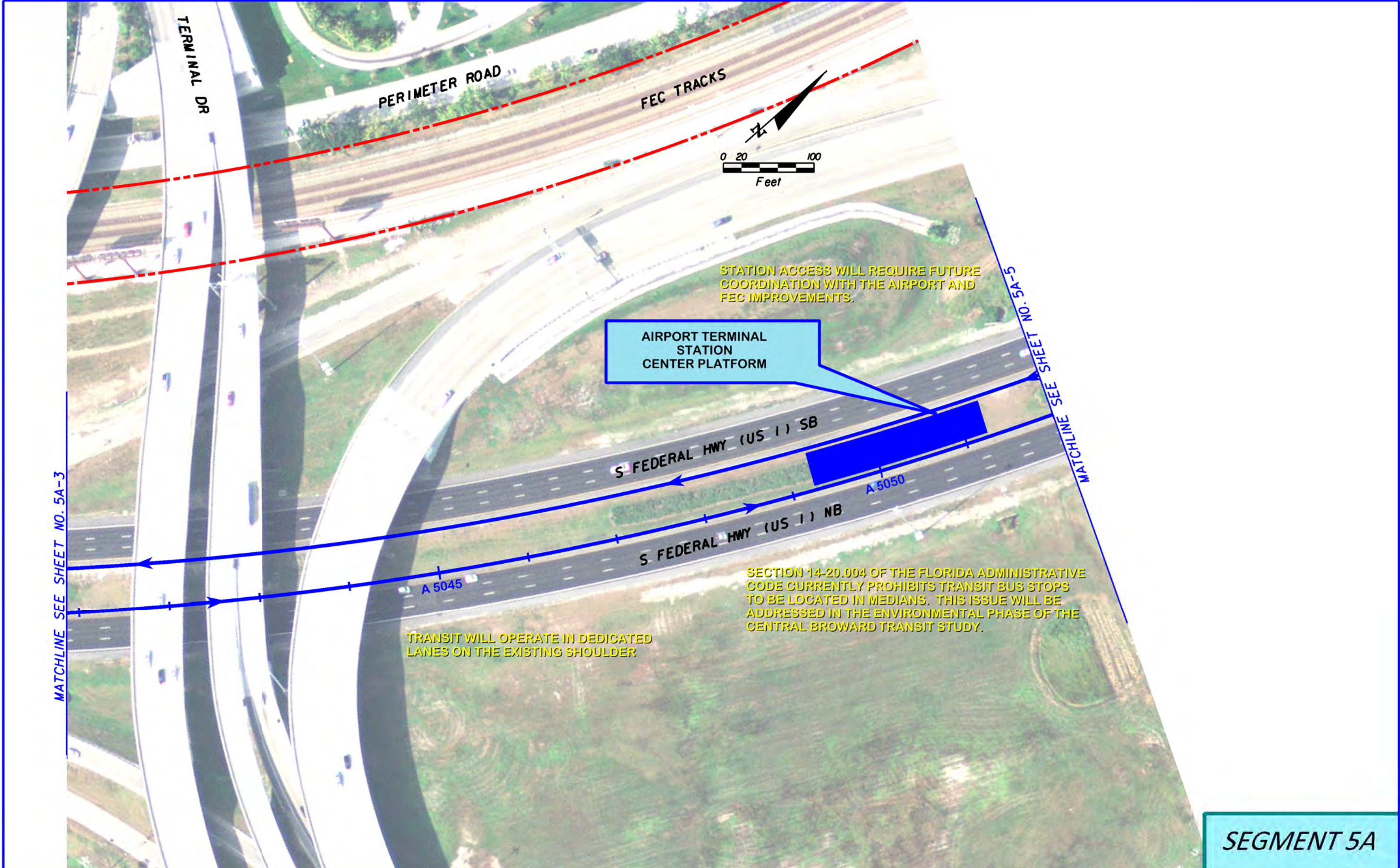

SEGMENT 5A

REVISIONS		DATE	DESCRIPTION	Jacobs Engineering Group Inc. 800 Fairway Drive Suite 190 Deerfield Beach, FL 33441 Tel. (954) 246-1234	STATE OF FLORIDA DEPARTMENT OF TRANSPORTATION			CENTRAL BROWARD EAST-WEST TRANSIT STUDY CONCEPTUAL PLANS		SHEET NO.
DATE	DESCRIPTION				ROAD NO.	COUNTY	FINANCIAL PROJECT ID	US-1 / ANDREWS OPTION		5A-4
	DRAFT				BROWARD	411189-2-22-02				

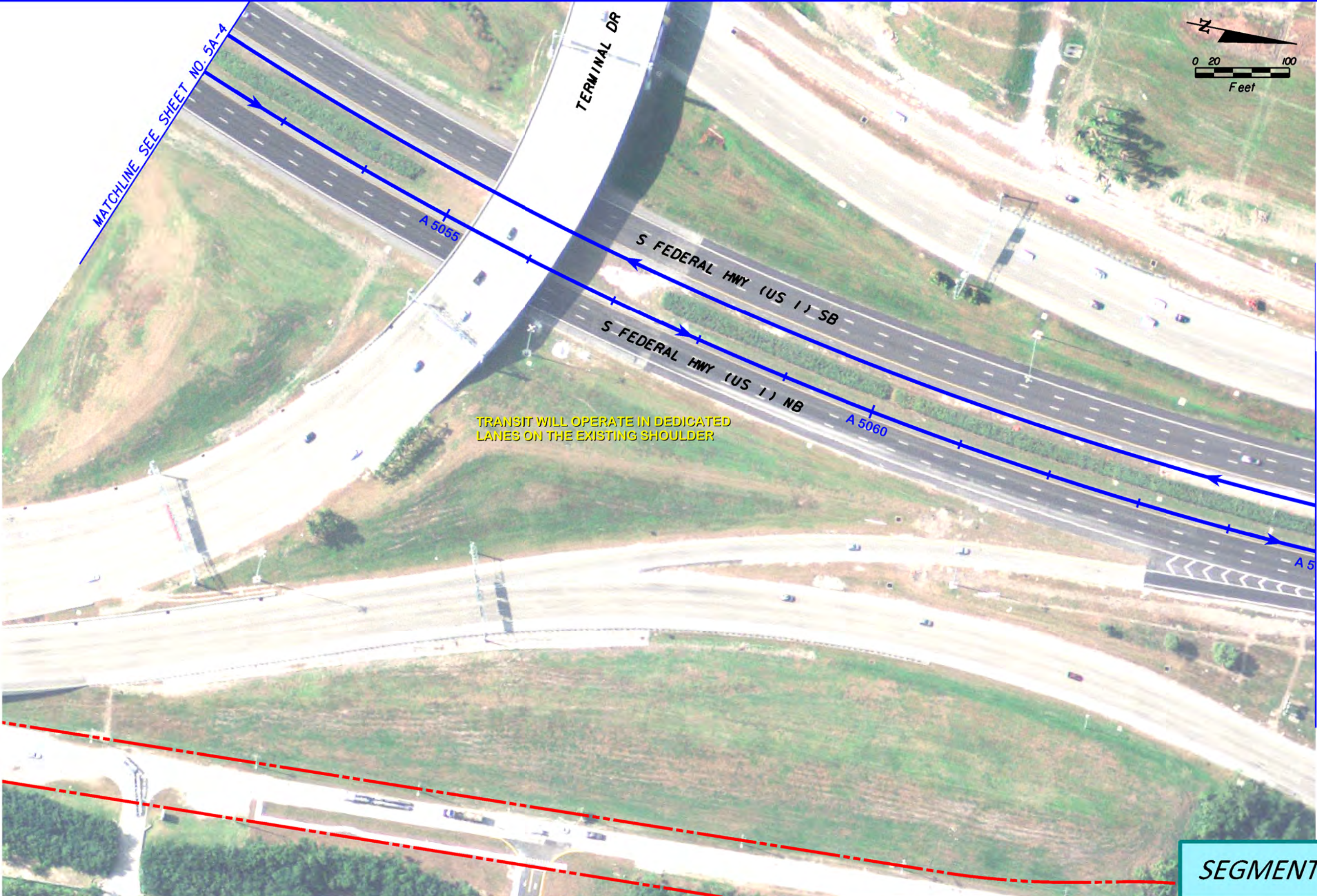

TRANSIT WILL OPERATE IN DEDICATED LANES ON THE EXISTING SHOULDER

SEGMENT 5A

REVISIONS				STATE OF FLORIDA DEPARTMENT OF TRANSPORTATION			CENTRAL BROWARD EAST-WEST TRANSIT STUDY CONCEPTUAL PLANS		SHEET NO.
DATE	DESCRIPTION	DATE	DESCRIPTION	ROAD NO.	COUNTY	FINANCIAL PROJECT ID	US-1 / ANDREWS OPTION		5A-5
	DRAFT				BROWARD	411189-2-22-02			

Jacobs Engineering Group Inc.
 800 Fairway Drive
 Suite 190
 Deerfield Beach, FL 33441
 Tel. (954) 246-1234

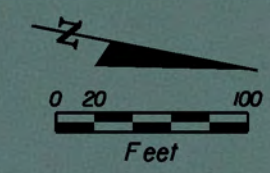

MATCHLINE SEE SHEET NO. 5A-5

MATCHLINE SEE SHEET NO. 5A-7



SEGMENT 5A

REVISIONS				STATE OF FLORIDA DEPARTMENT OF TRANSPORTATION			CENTRAL BROWARD EAST-WEST TRANSIT STUDY CONCEPTUAL PLANS		SHEET NO.
DATE	DESCRIPTION	DATE	DESCRIPTION	ROAD NO.	COUNTY	FINANCIAL PROJECT ID	US-1 / ANDREWS OPTION		5A-6
	DRAFT				BROWARD	411189-2-22-02			

Jacobs Engineering Group Inc.
 800 Fairway Drive
 Suite 190
 Deerfield Beach, FL 33441
 Tel. (954) 246-1234

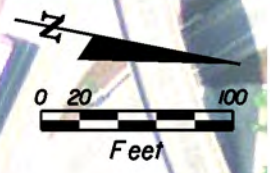

MATCHLINE SEE SHEET NO. 5A-6

MATCHLINE SEE SHEET NO. 5A-8

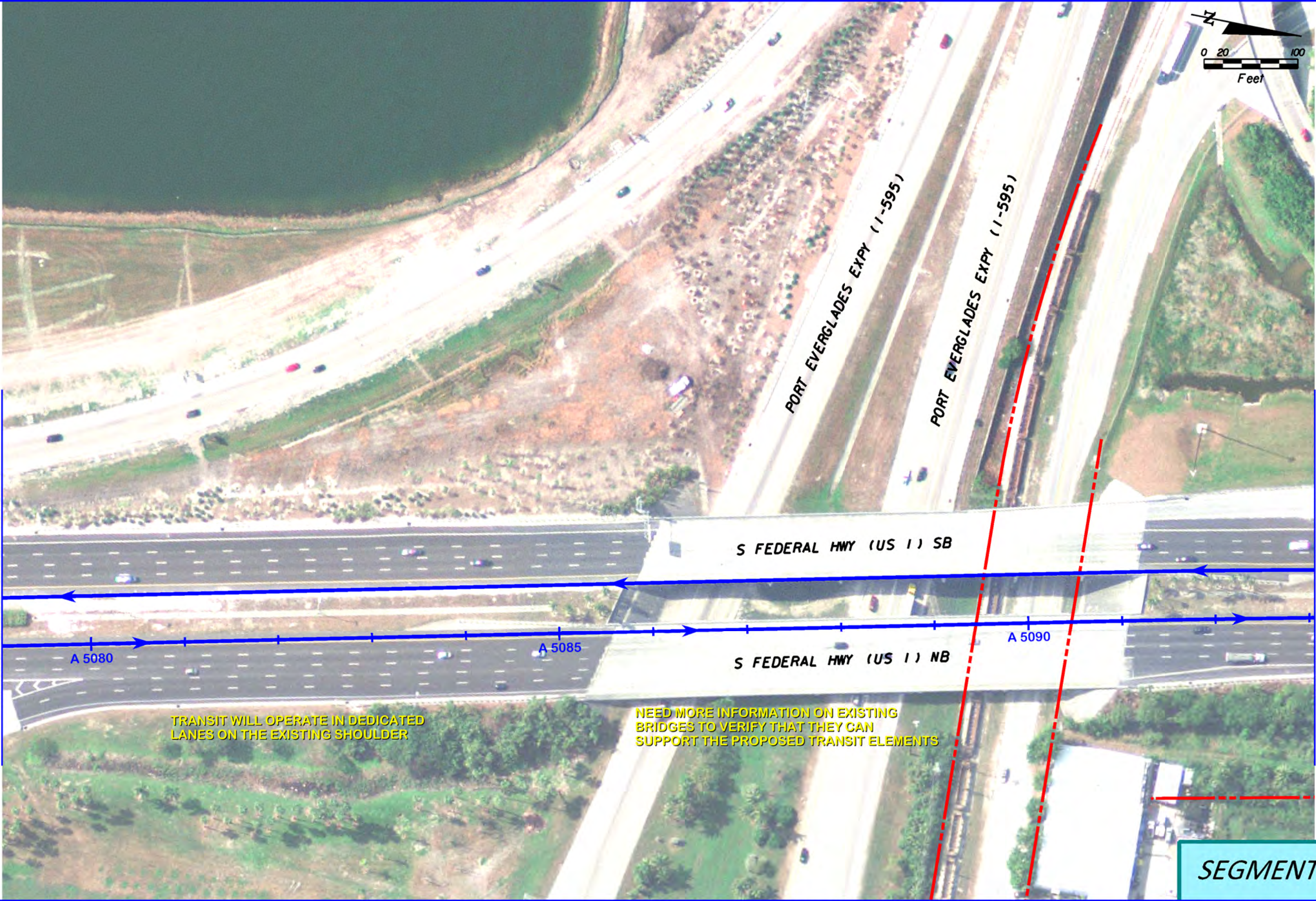

TRANSIT WILL OPERATE IN DEDICATED LANES ON THE EXISTING SHOULDER

NEED MORE INFORMATION ON EXISTING BRIDGES TO VERIFY THAT THEY CAN SUPPORT THE PROPOSED TRANSIT ELEMENTS

SEGMENT 5A

REVISIONS		DATE		DESCRIPTION	
DATE	DESCRIPTION	DATE	DESCRIPTION		
	DRAFT				

Jacobs Engineering Group Inc. 800 Fairway Drive Suite 190 Deerfield Beach, FL 33441 Tel. (954) 246-1234			STATE OF FLORIDA DEPARTMENT OF TRANSPORTATION		CENTRAL BROWARD EAST-WEST TRANSIT STUDY CONCEPTUAL PLANS		SHEET NO.
ROAD NO.	COUNTY	FINANCIAL PROJECT ID	US-1 / ANDREWS OPTION		5A-7		
	BROWARD	411189-2-22-02					

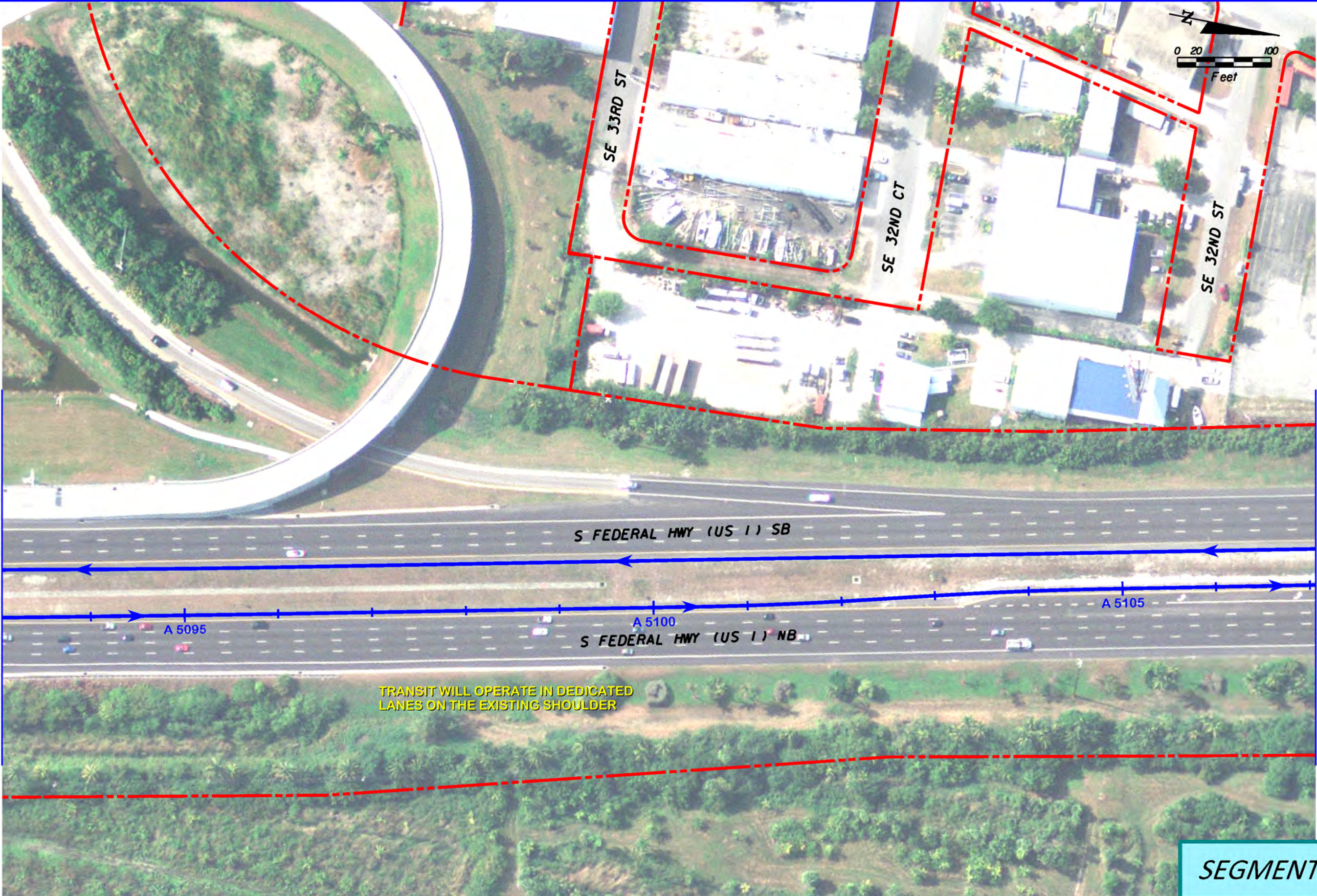

SEGMENT 5A

REVISIONS	
DATE	DESCRIPTION
	DRAFT

Jacobs Engineering Group Inc.
 800 Fairway Drive
 Suite 190
 Deerfield Beach, FL 33441
 Tel. (954) 246-1234

STATE OF FLORIDA DEPARTMENT OF TRANSPORTATION		
ROAD NO.	COUNTY	FINANCIAL PROJECT ID
	BROWARD	411189-2-22-02

CENTRAL BROWARD EAST-WEST TRANSIT STUDY CONCEPTUAL PLANS
US-1 / ANDREWS OPTION

SHEET NO.
5A-8

MATCHLINE SEE SHEET NO. 5A-10

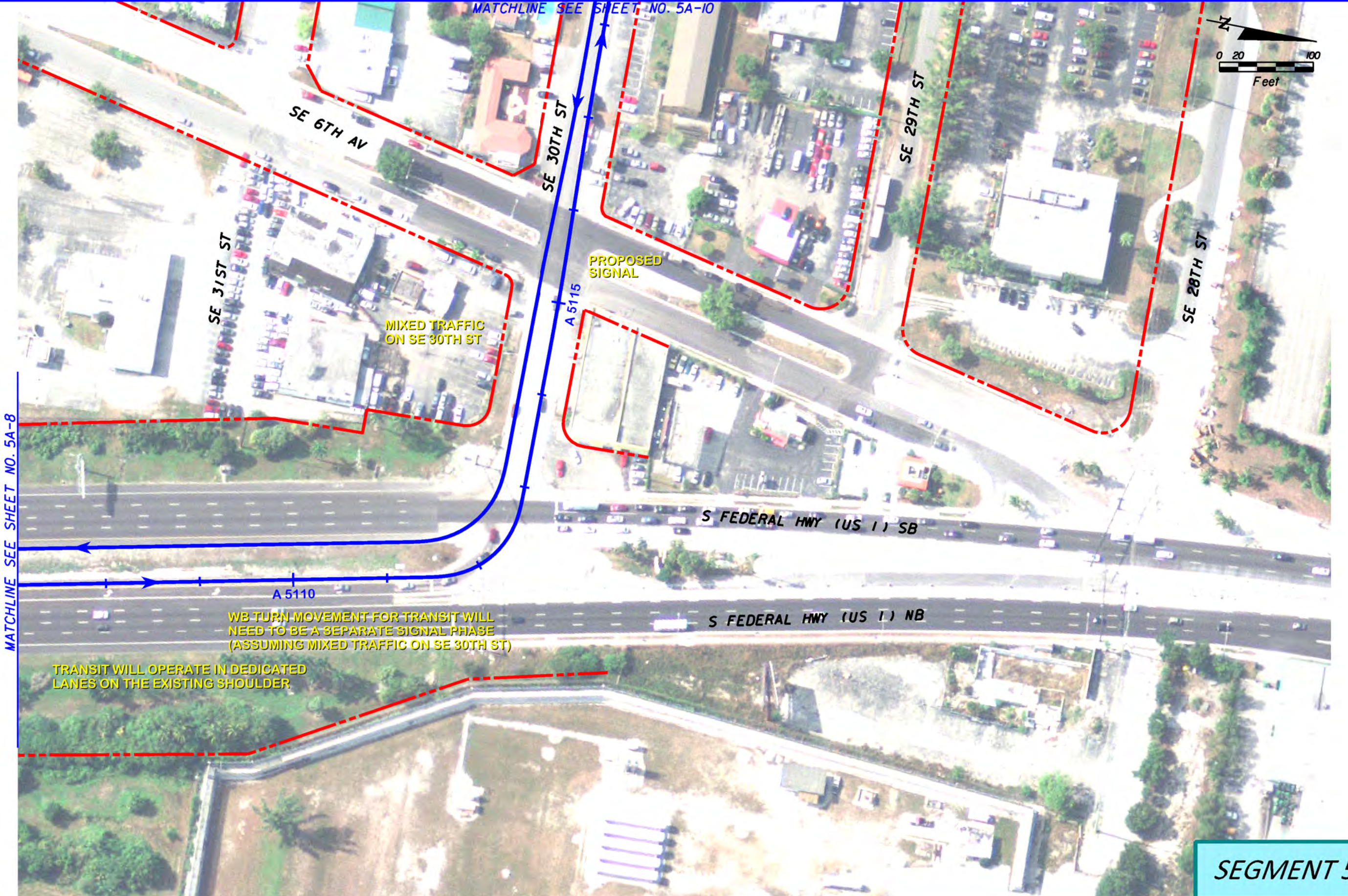

MIXED TRAFFIC ON SE 30TH ST

PROPOSED SIGNAL

WB TURN MOVEMENT FOR TRANSIT WILL NEED TO BE A SEPARATE SIGNAL PHASE (ASSUMING MIXED TRAFFIC ON SE 30TH ST)

TRANSIT WILL OPERATE IN DEDICATED LANES ON THE EXISTING SHOULDER.

MATCHLINE SEE SHEET NO. 5A-8

SEGMENT 5A

REVISIONS		DATE	DESCRIPTION	Jacobs Engineering Group Inc. 800 Fairway Drive Suite 190 Deerfield Beach, FL 33441 Tel. (954) 246-1234	STATE OF FLORIDA DEPARTMENT OF TRANSPORTATION			CENTRAL BROWARD EAST-WEST TRANSIT STUDY CONCEPTUAL PLANS	SHEET NO. 5A-9
DATE	DESCRIPTION				ROAD NO.	COUNTY	FINANCIAL PROJECT ID		
	DRAFT				BROWARD	411189-2-22-02	US-1 / ANDREWS OPTION		

FEC TRACKS

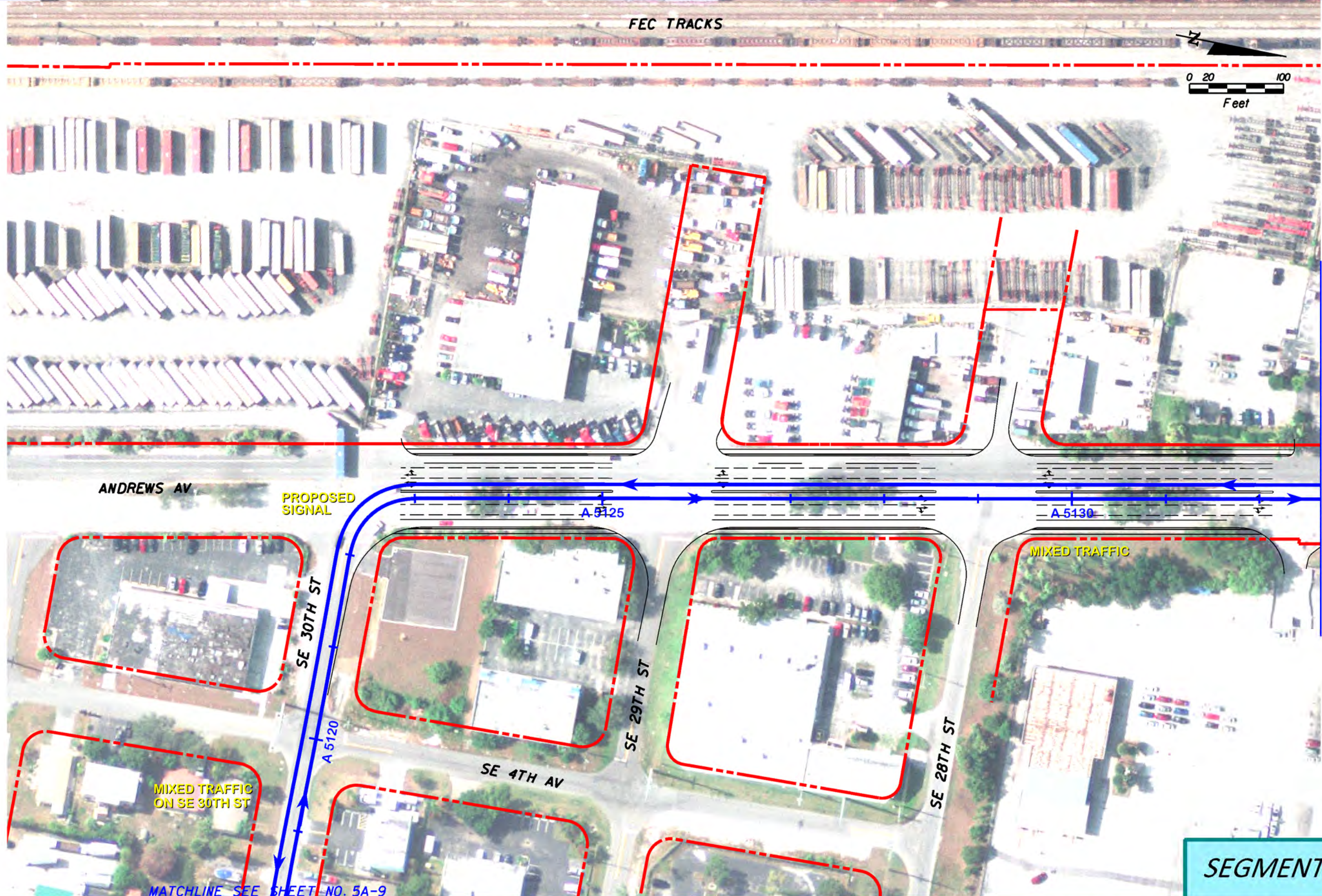
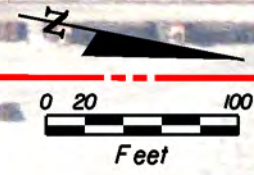

SEGMENT 5A

REVISIONS		DATE	DESCRIPTION	Jacobs Engineering Group Inc. 800 Fairway Drive Suite 190 Deerfield Beach, FL 33441 Tel. (954) 246-1234	STATE OF FLORIDA DEPARTMENT OF TRANSPORTATION			CENTRAL BROWARD EAST-WEST TRANSIT STUDY CONCEPTUAL PLANS	SHEET NO.
DATE	DESCRIPTION				ROAD NO.	COUNTY	FINANCIAL PROJECT ID		
DRAFT					BROWARD	411189-2-22-02	US-1 / ANDREWS OPTION	5A-10	

FEC TRACKS

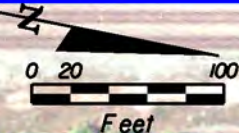

MATCHLINE SEE SHEET NO. 5A-10

MATCHLINE SEE SHEET NO. 5A-12

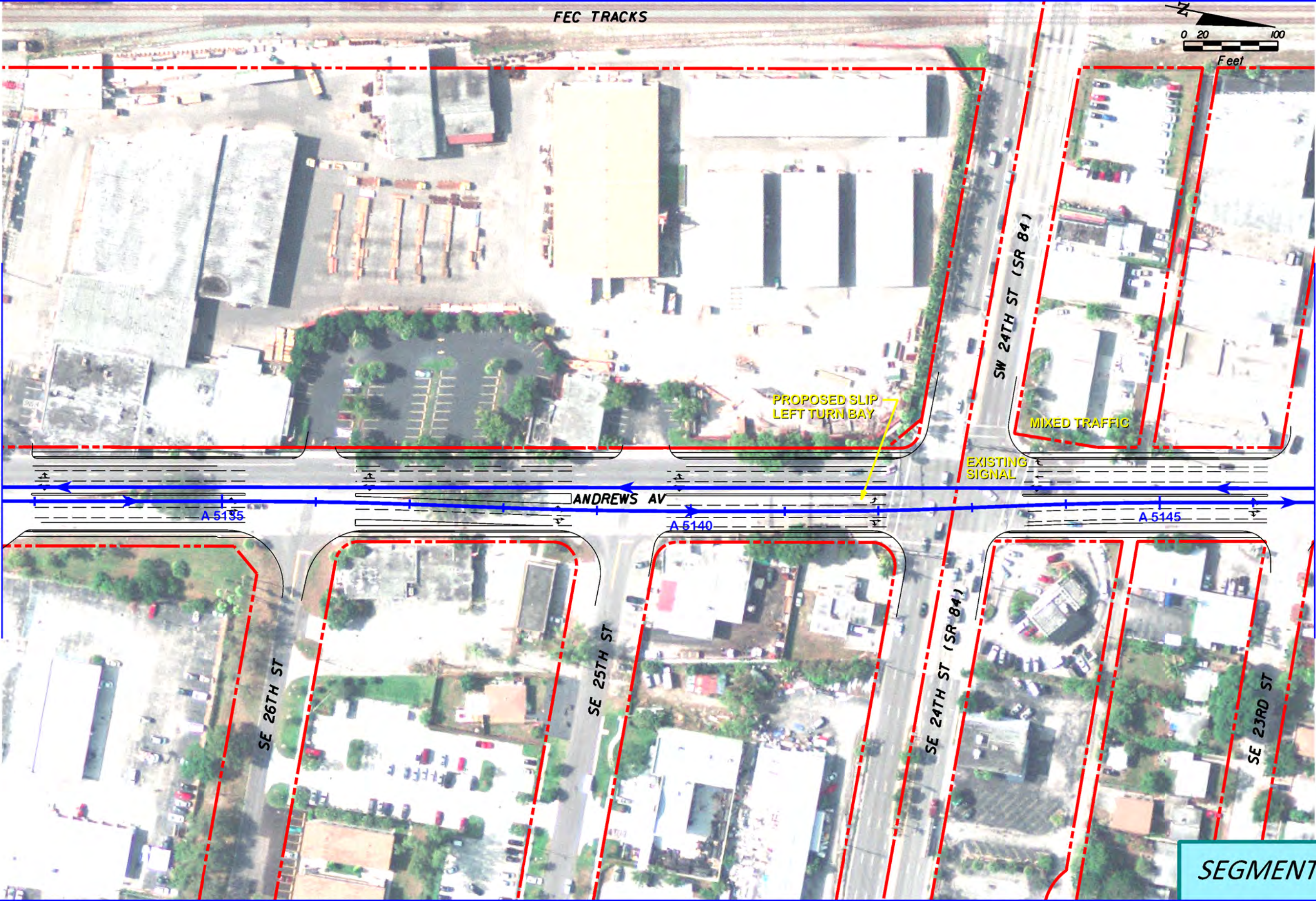

SEGMENT 5A

REVISIONS	
DATE	DESCRIPTION
	DRAFT

Jacobs Engineering Group Inc.
 800 Fairway Drive
 Suite 190
 Deerfield Beach, FL 33441
 Tel. (954) 246-1234

STATE OF FLORIDA DEPARTMENT OF TRANSPORTATION		
ROAD NO.	COUNTY	FINANCIAL PROJECT ID
	BROWARD	411189-2-22-02

**CENTRAL BROWARD EAST-WEST TRANSIT STUDY
CONCEPTUAL PLANS**

US-1 / ANDREWS OPTION

SHEET NO.
5A-II

FEC TRACKS



MATCHLINE SEE SHEET NO. 5A-11

MATCHLINE SEE SHEET NO. 5A-13

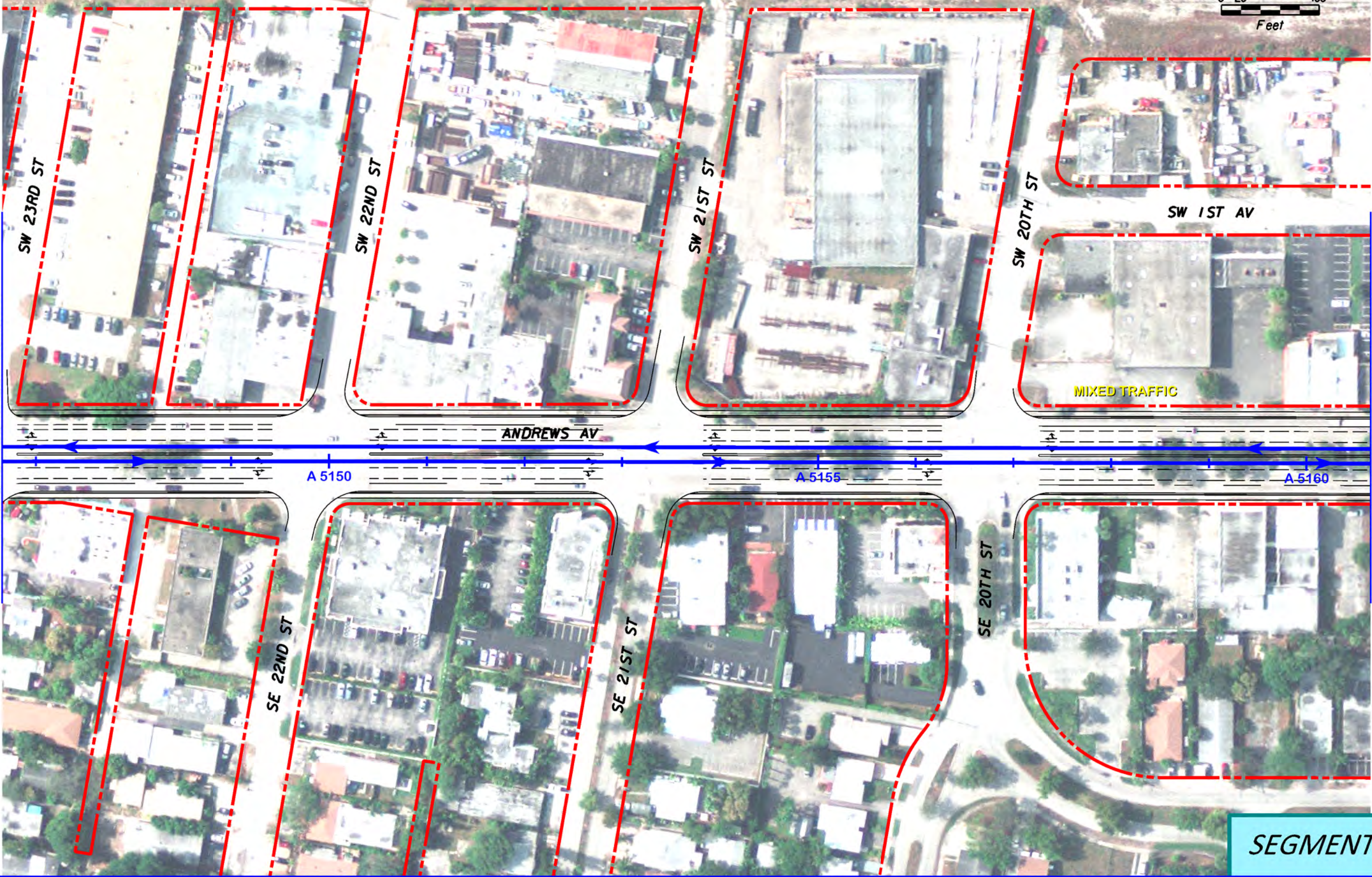

REVISIONS	
DATE	DESCRIPTION
	DRAFT

Jacobs Engineering Group Inc.
 800 Fairway Drive
 Suite 190
 Deerfield Beach, FL 33441
 Tel. (954) 246-1234

STATE OF FLORIDA DEPARTMENT OF TRANSPORTATION		
ROAD NO.	COUNTY	FINANCIAL PROJECT ID
	BROWARD	411189-2-22-02

CENTRAL BROWARD EAST-WEST TRANSIT STUDY CONCEPTUAL PLANS	SHEET NO.
US-1 / ANDREWS OPTION	5A-12

FEC TRACKS

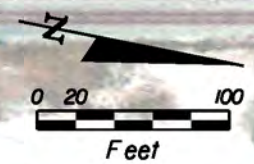

MATCHLINE SEE SHEET NO. 5A-12

MATCHLINE SEE SHEET NO. 6A-1 (SEGMENT 6A)

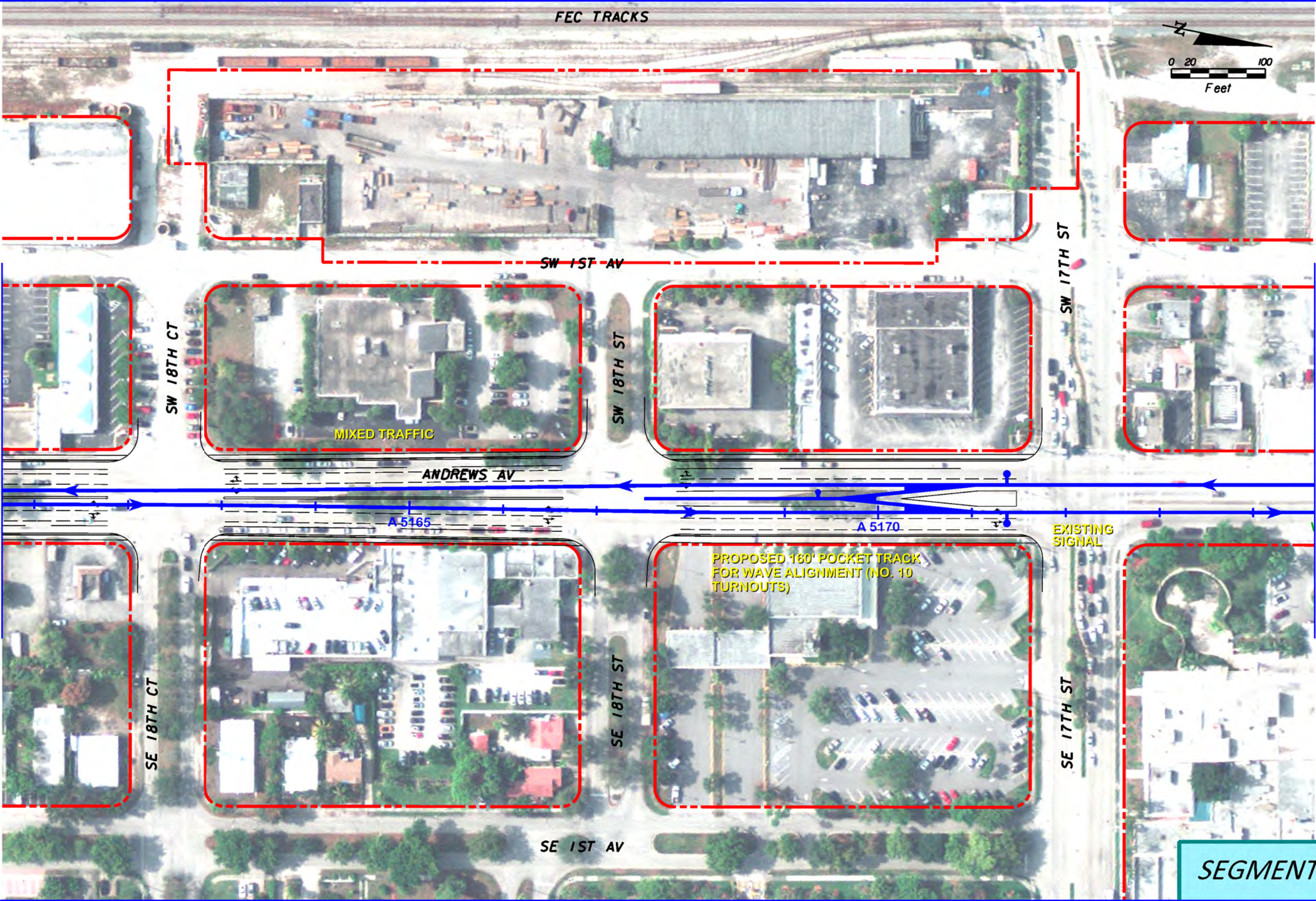

SEGMENT 5A

REVISIONS				Jacobs Engineering Group Inc. 800 Fairway Drive Suite 190 Deerfield Beach, FL 33441 Tel. (954) 246-1234	STATE OF FLORIDA DEPARTMENT OF TRANSPORTATION			CENTRAL BROWARD EAST-WEST TRANSIT STUDY CONCEPTUAL PLANS		SHEET NO.
DATE	DESCRIPTION	DATE	DESCRIPTION		ROAD NO.	COUNTY	FINANCIAL PROJECT ID	US-1 / ANDREWS OPTION		5A-13
	DRAFT				BROWARD	411189-2-22-02				



MATCHLINE SEE SHEET NO. 4-5 (SEGMENT 4)

MATCHLINE SEE SHEET NO. 5B-2

SEGMENT 5B

REVISIONS		DATE		DESCRIPTION	
DATE	DESCRIPTION	DATE	DESCRIPTION		
	DRAFT				

Jacobs Engineering Group Inc. 800 Fairway Drive Suite 190 Deerfield Beach, FL 33441 Tel. (954) 246-1234			STATE OF FLORIDA DEPARTMENT OF TRANSPORTATION		CENTRAL BROWARD EAST-WEST TRANSIT STUDY CONCEPTUAL PLANS		SHEET NO.
ROAD NO.	COUNTY	FINANCIAL PROJECT ID	PERIMETER ROAD / 4TH AVENUE OPTION		5B-1		
	BROWARD	411189-2-22-02					

USER: wonge 7/10/2012 9:25:37 AM c:\pwworking\walwonge\dms53090\planrd01-Par1.dgn

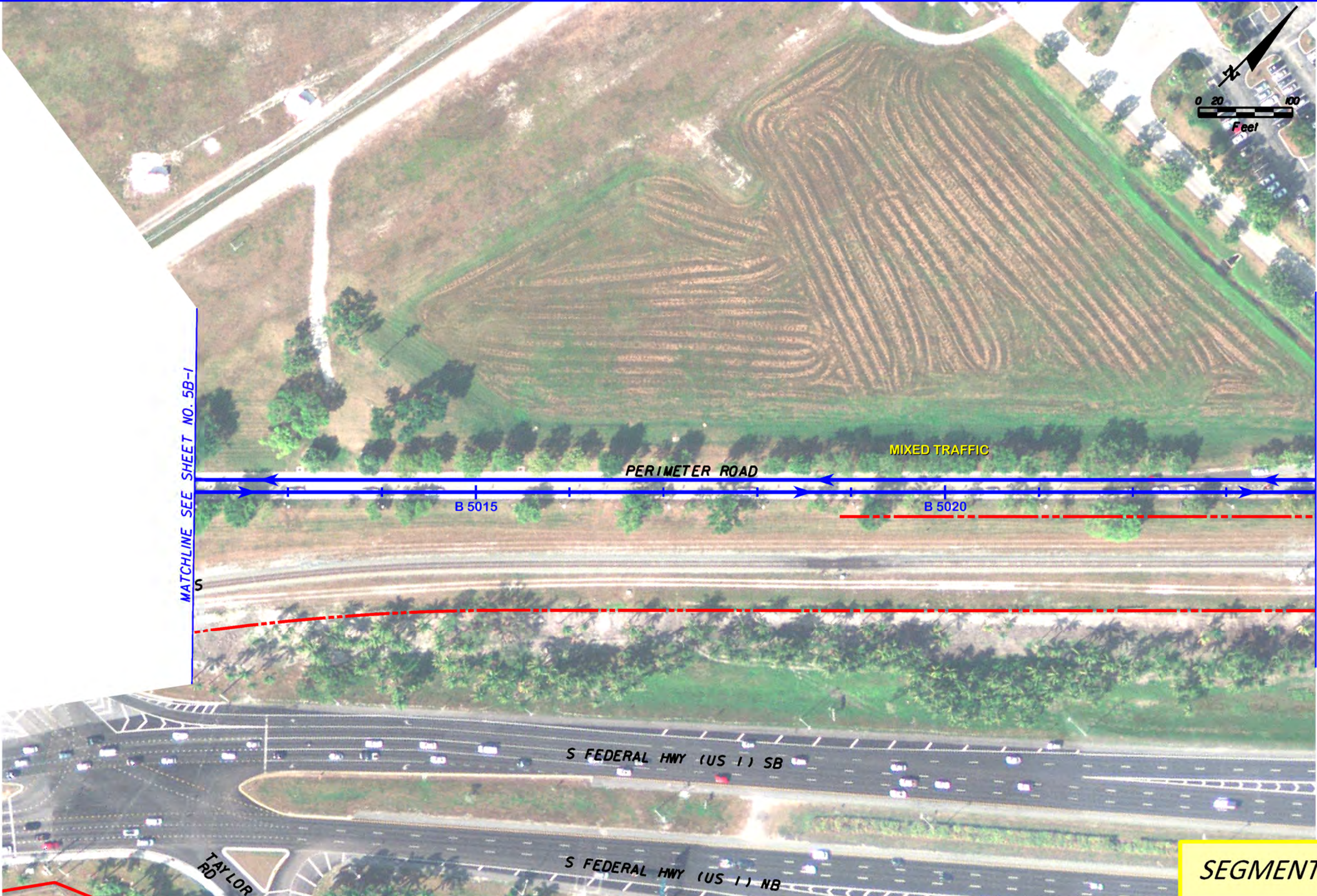

SEGMENT 5B

REVISIONS		REVISIONS		Jacobs Engineering Group Inc. 800 Fairway Drive Suite 190 Deerfield Beach, FL 33441 Tel. (954) 246-1234	STATE OF FLORIDA DEPARTMENT OF TRANSPORTATION			CENTRAL BROWARD EAST-WEST TRANSIT STUDY CONCEPTUAL PLANS		SHEET NO.
DATE	DESCRIPTION	DATE	DESCRIPTION		ROAD NO.	COUNTY	FINANCIAL PROJECT ID	PERIMETER ROAD / 4TH AVENUE OPTION		5B-2
	DRAFT				BROWARD	411189-2-22-02				

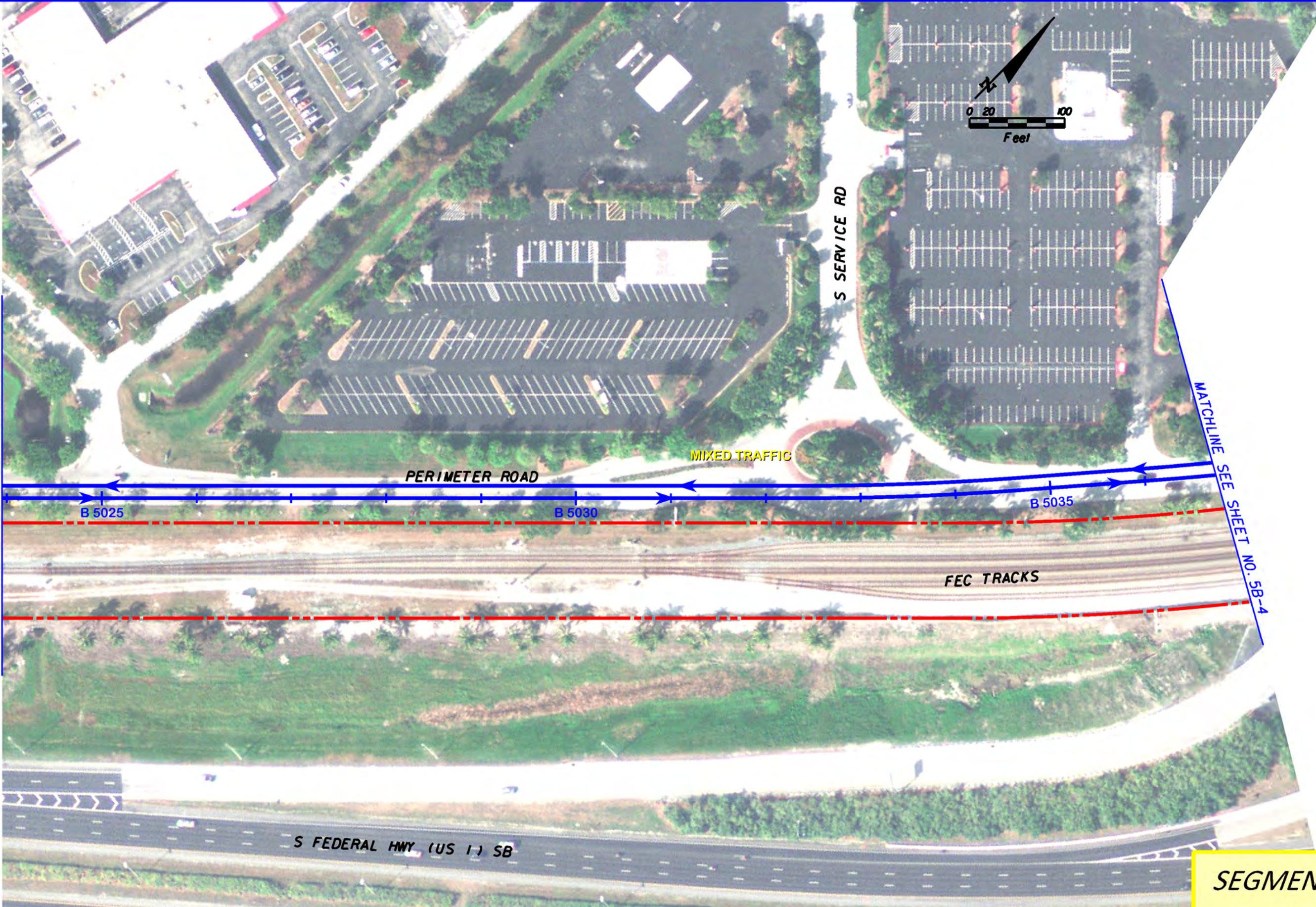

SEGMENT 5B

REVISIONS		DATE		DESCRIPTION	
DATE	DESCRIPTION	DATE	DESCRIPTION		
	DRAFT				

Jacobs Engineering Group Inc. 800 Fairway Drive Suite 190 Deerfield Beach, FL 33441 Tel. (954) 246-1234			STATE OF FLORIDA DEPARTMENT OF TRANSPORTATION		CENTRAL BROWARD EAST-WEST TRANSIT STUDY CONCEPTUAL PLANS		SHEET NO.
ROAD NO.	COUNTY	FINANCIAL PROJECT ID	PERIMETER ROAD / 4TH AVENUE OPTION		5B-3		
	BROWARD	411189-2-22-02					

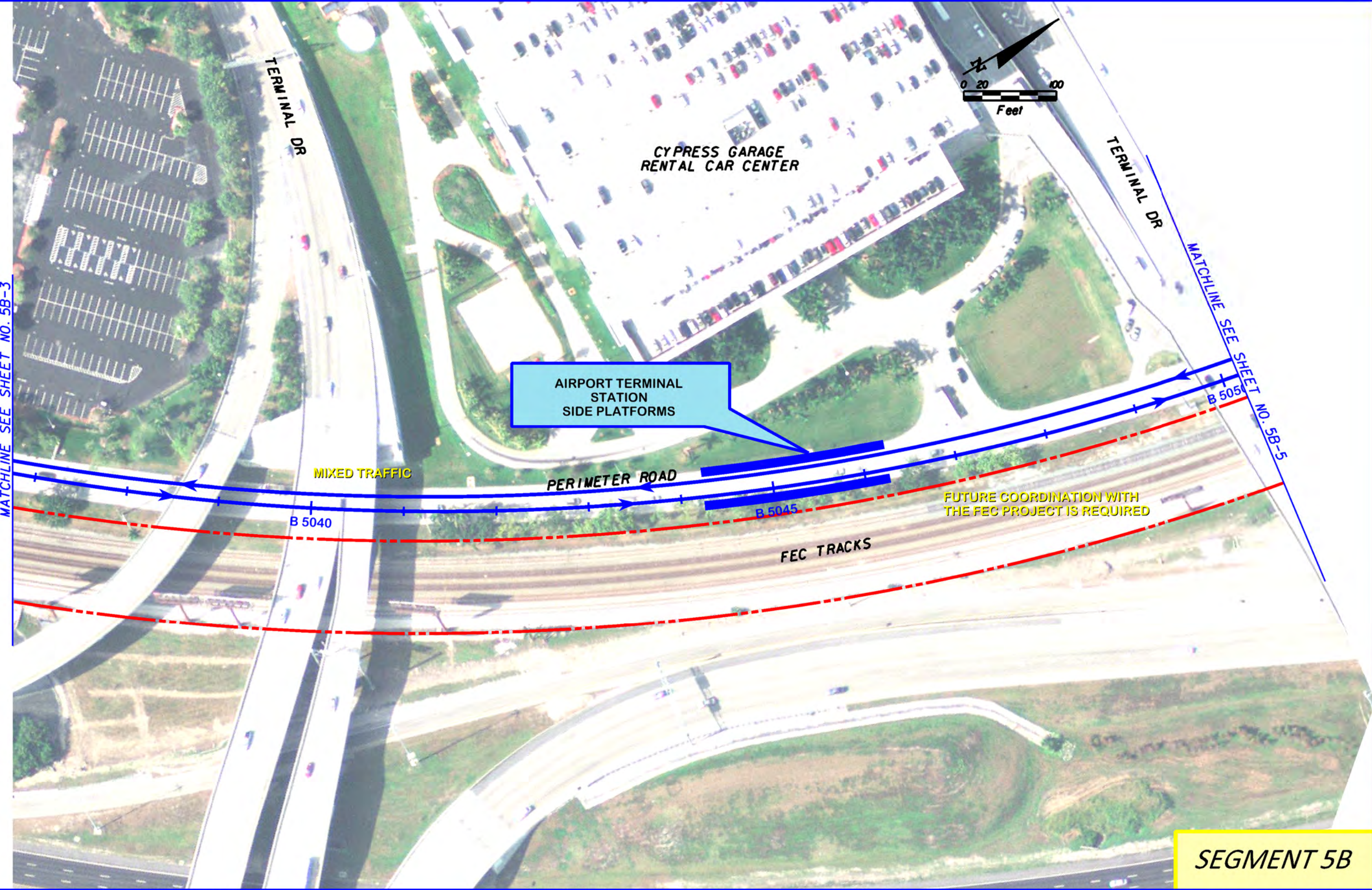

SEGMENT 5B

REVISIONS	
DATE	DESCRIPTION
	DRAFT

Jacobs Engineering Group Inc.
 800 Fairway Drive
 Suite 190
 Deerfield Beach, FL 33441
 Tel. (954) 246-1234

STATE OF FLORIDA DEPARTMENT OF TRANSPORTATION		
ROAD NO.	COUNTY	FINANCIAL PROJECT ID
	BROWARD	411189-2-22-02

**CENTRAL BROWARD EAST-WEST TRANSIT STUDY
 CONCEPTUAL PLANS**

PERIMETER ROAD / 4TH AVENUE OPTION

SHEET NO.
5B-4

FORT LAUDERDALE HOLLYWOOD INTERNATIONAL AIRPORT

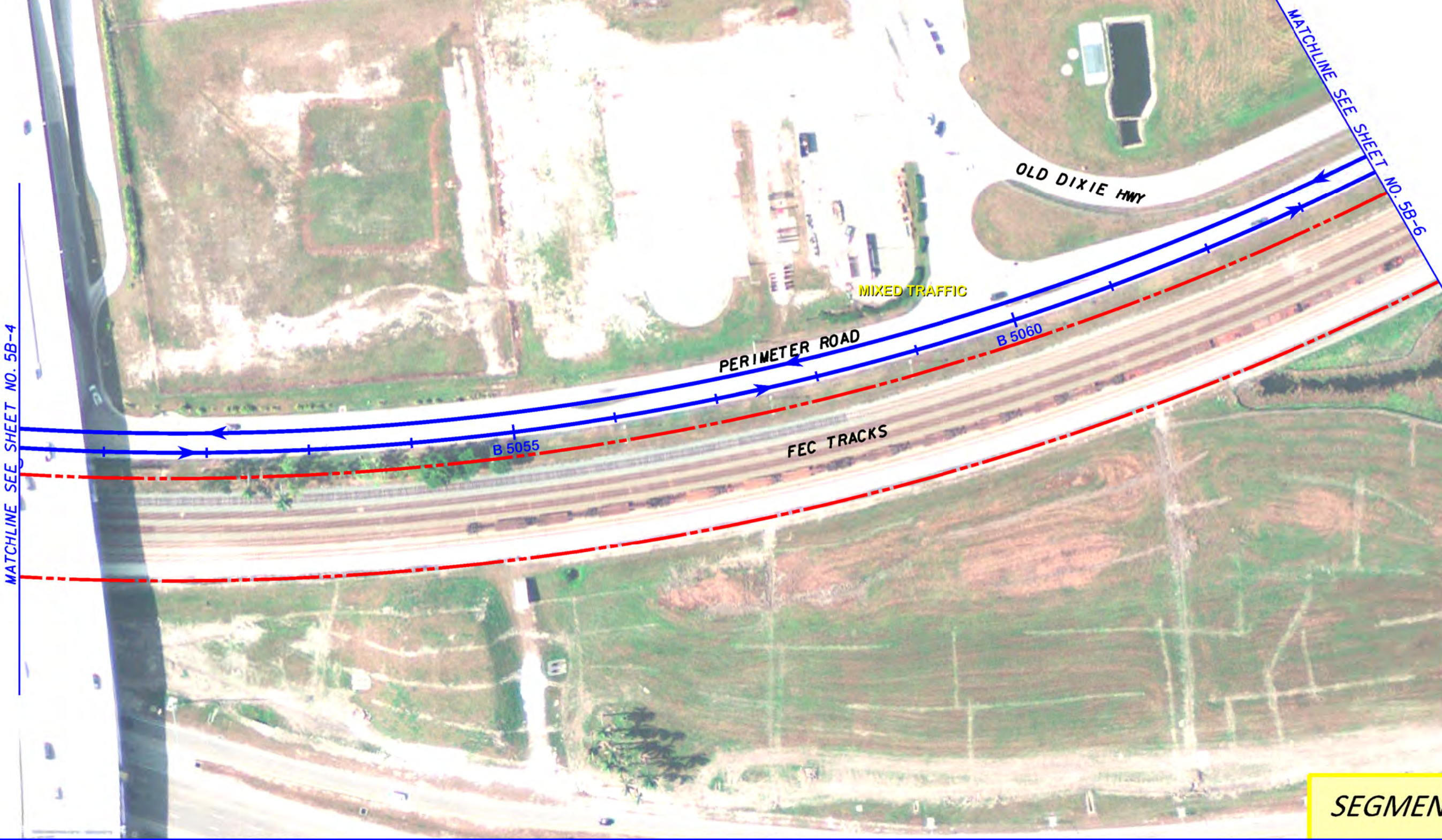
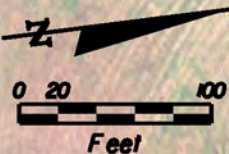

SEGMENT 5B

REVISIONS		DATE		DESCRIPTION			
DATE		DESCRIPTION		DATE		DESCRIPTION	
DRAFT							

Jacobs Engineering Group Inc. 800 Fairway Drive Suite 190 Deerfield Beach, FL 33441 Tel. (954) 246-1234			STATE OF FLORIDA DEPARTMENT OF TRANSPORTATION			CENTRAL BROWARD EAST-WEST TRANSIT STUDY CONCEPTUAL PLANS		SHEET NO.
ROAD NO.		COUNTY		FINANCIAL PROJECT ID		PERIMETER ROAD / 4TH AVENUE OPTION		5B-5
		BROWARD		411189-2-22-02				

FORT LAUDERDALE HOLLYWOOD INTERNATIONAL AIRPORT

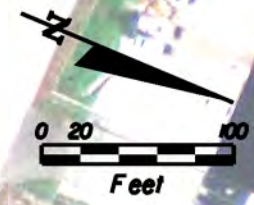

MIXED TRAFFIC

OLD DIXIE HWY
PERIMETER ROAD

FEC TRACKS

B 5065

B 5070

B 5075

MATCHLINE SEE SHEET NO. 5B-5

MATCHLINE SEE SHEET NO. 5B-7

SEGMENT 5B

REVISIONS				STATE OF FLORIDA DEPARTMENT OF TRANSPORTATION		CENTRAL BROWARD EAST-WEST TRANSIT STUDY CONCEPTUAL PLANS		SHEET NO.
DATE	DESCRIPTION	DATE	DESCRIPTION	ROAD NO.	COUNTY	FINANCIAL PROJECT ID		
	DRAFT				BROWARD	411189-2-22-02		5B-6
Jacobs Engineering Group Inc. 800 Fairway Drive Suite 190 Deerfield Beach, FL 33441 Tel. (954) 246-1234				USER: wonge 7/10/2012 9:27:09 AM c:\pwworking\val\wonge\dms53090\planrd06-Per1.dgn		PERIMETER ROAD / 4TH AVENUE OPTION		

MATCHLINE SEE SHEET NO. 5B-6

MATCHLINE SEE SHEET NO. 5B-8

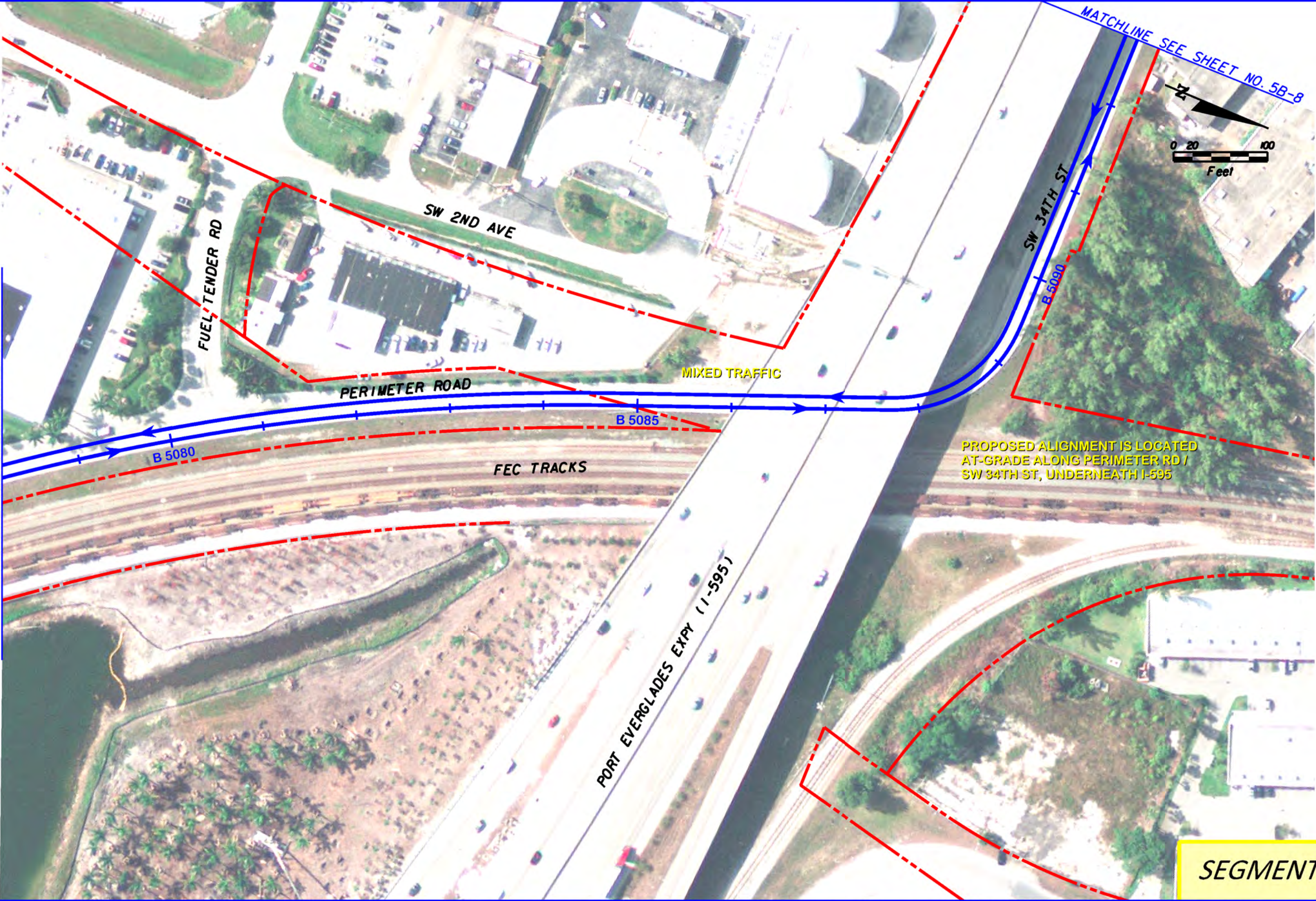
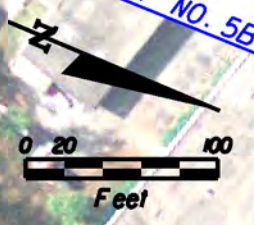

MIXED TRAFFIC

FEC TRACKS

PORT EVERGLADES EXPY (I-595)

PROPOSED ALIGNMENT IS LOCATED AT-GRADE ALONG PERIMETER RD / SW 34TH ST, UNDERNEATH I-595

SEGMENT 5B

REVISIONS	
DATE	DESCRIPTION
	DRAFT

Jacobs Engineering Group Inc.
 800 Fairway Drive
 Suite 190
 Deerfield Beach, FL 33441
 Tel. (954) 246-1234

STATE OF FLORIDA DEPARTMENT OF TRANSPORTATION		
ROAD NO.	COUNTY	FINANCIAL PROJECT ID
	BROWARD	411189-2-22-02

CENTRAL BROWARD EAST-WEST TRANSIT STUDY CONCEPTUAL PLANS	
PERIMETER ROAD / 4TH AVENUE OPTION	

SHEET NO.
5B-7

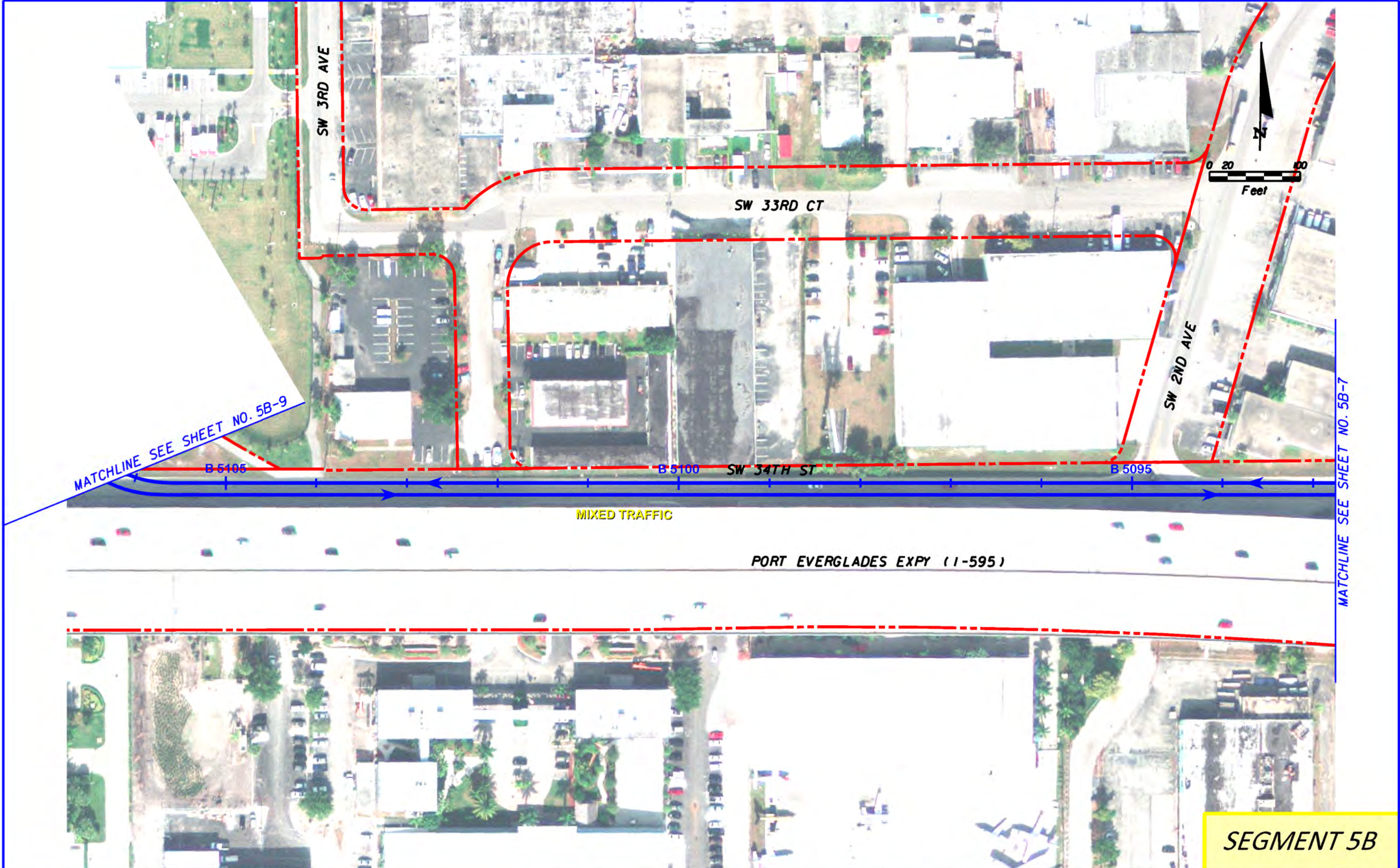

SEGMENT 5B

REVISIONS		DATE	DESCRIPTION	Jacobs Engineering Group Inc. 800 Fairway Drive Suite 190 Deerfield Beach, FL 33441 Tel. (954) 246-1234	STATE OF FLORIDA DEPARTMENT OF TRANSPORTATION			CENTRAL BROWARD EAST-WEST TRANSIT STUDY CONCEPTUAL PLANS	SHEET NO.
DATE	DESCRIPTION				ROAD NO.	COUNTY	FINANCIAL PROJECT ID		
	DRAFT				BROWARD	411189-2-22-02	PERIMETER ROAD / 4TH AVENUE OPTION	5B-8	

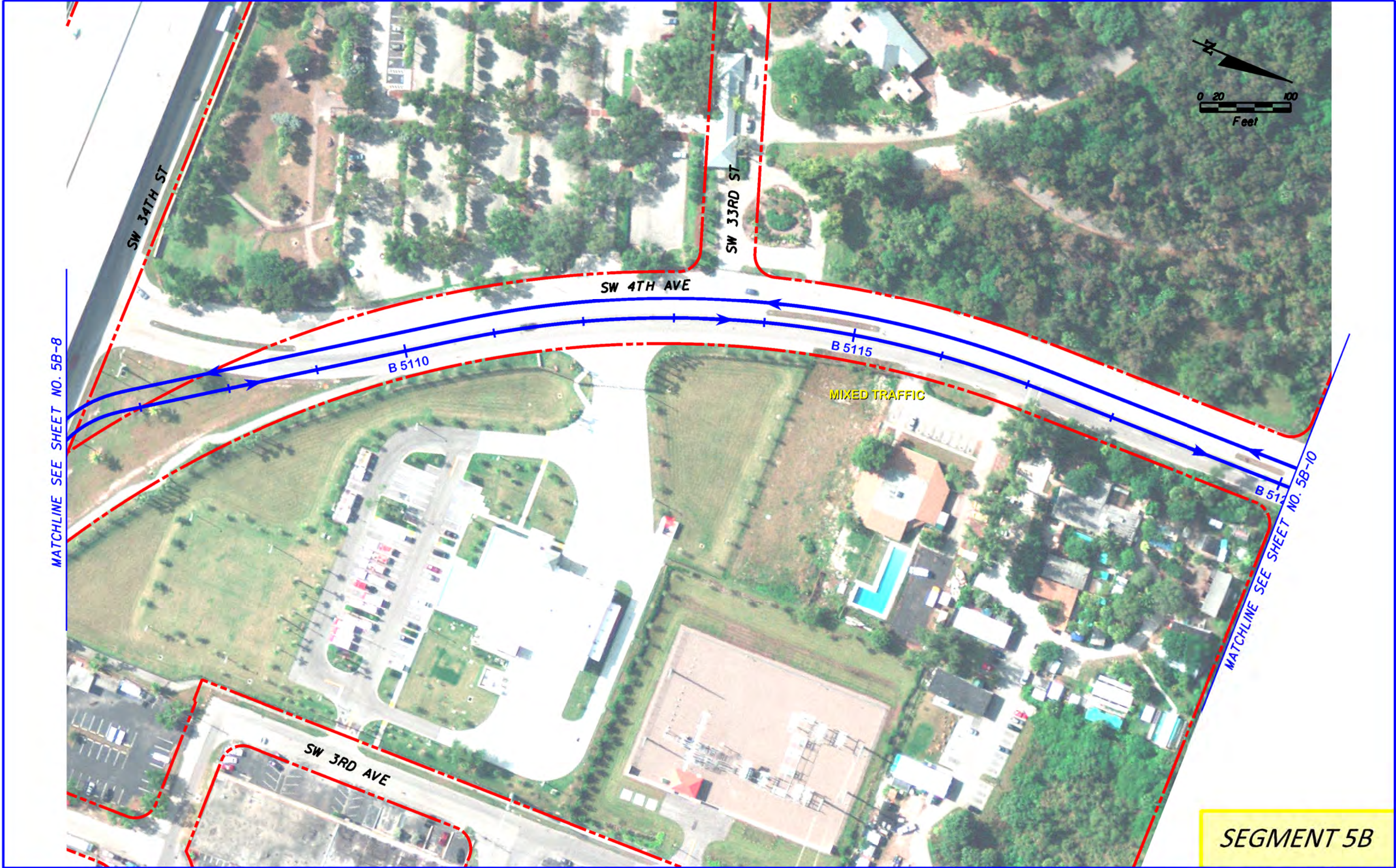

MATCHLINE SEE SHEET NO. 5B-8

MATCHLINE SEE SHEET NO. 5B-10

SEGMENT 5B

REVISIONS	
DATE	DESCRIPTION
	DRAFT

Jacobs Engineering Group Inc.
 800 Fairway Drive
 Suite 190
 Deerfield Beach, FL 33441
 Tel. (954) 246-1234

STATE OF FLORIDA DEPARTMENT OF TRANSPORTATION		
ROAD NO.	COUNTY	FINANCIAL PROJECT ID
	BROWARD	411189-2-22-02

CENTRAL BROWARD EAST-WEST TRANSIT STUDY CONCEPTUAL PLANS
PERIMETER ROAD / 4TH AVENUE OPTION

SHEET NO.
5B-9

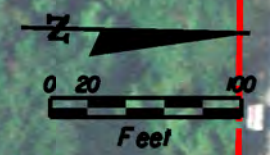

MATCHLINE SEE SHEET NO. 5B-9

MATCHLINE SEE SHEET NO. 5B-11

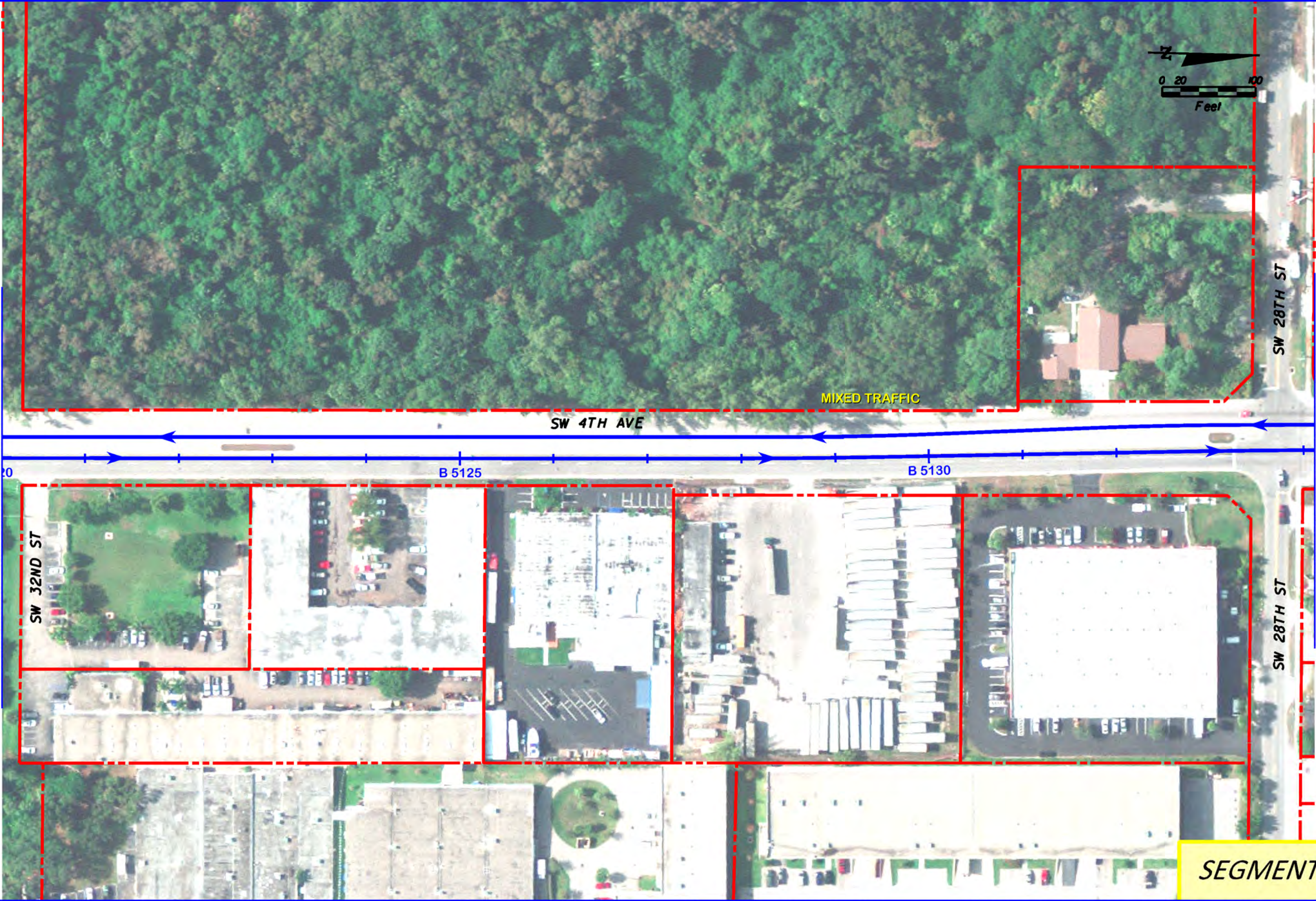

SEGMENT 5B

REVISIONS				STATE OF FLORIDA DEPARTMENT OF TRANSPORTATION			CENTRAL BROWARD EAST-WEST TRANSIT STUDY CONCEPTUAL PLANS		SHEET NO.
DATE	DESCRIPTION	DATE	DESCRIPTION	ROAD NO.	COUNTY	FINANCIAL PROJECT ID	PERIMETER ROAD / 4TH AVENUE OPTION		5B-10
	DRAFT				BROWARD	411189-2-22-02			
Jacobs Engineering Group Inc. 800 Fairway Drive Suite 190 Deerfield Beach, FL 33441 Tel. (954) 246-1234				<small>USER: wonge 7/10/2012 9:28:23 AM c:\pwworking\wal\wonge\dms53090\planrd10-Per1.dgn</small>					

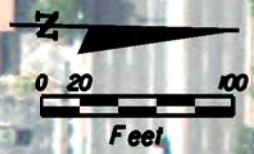
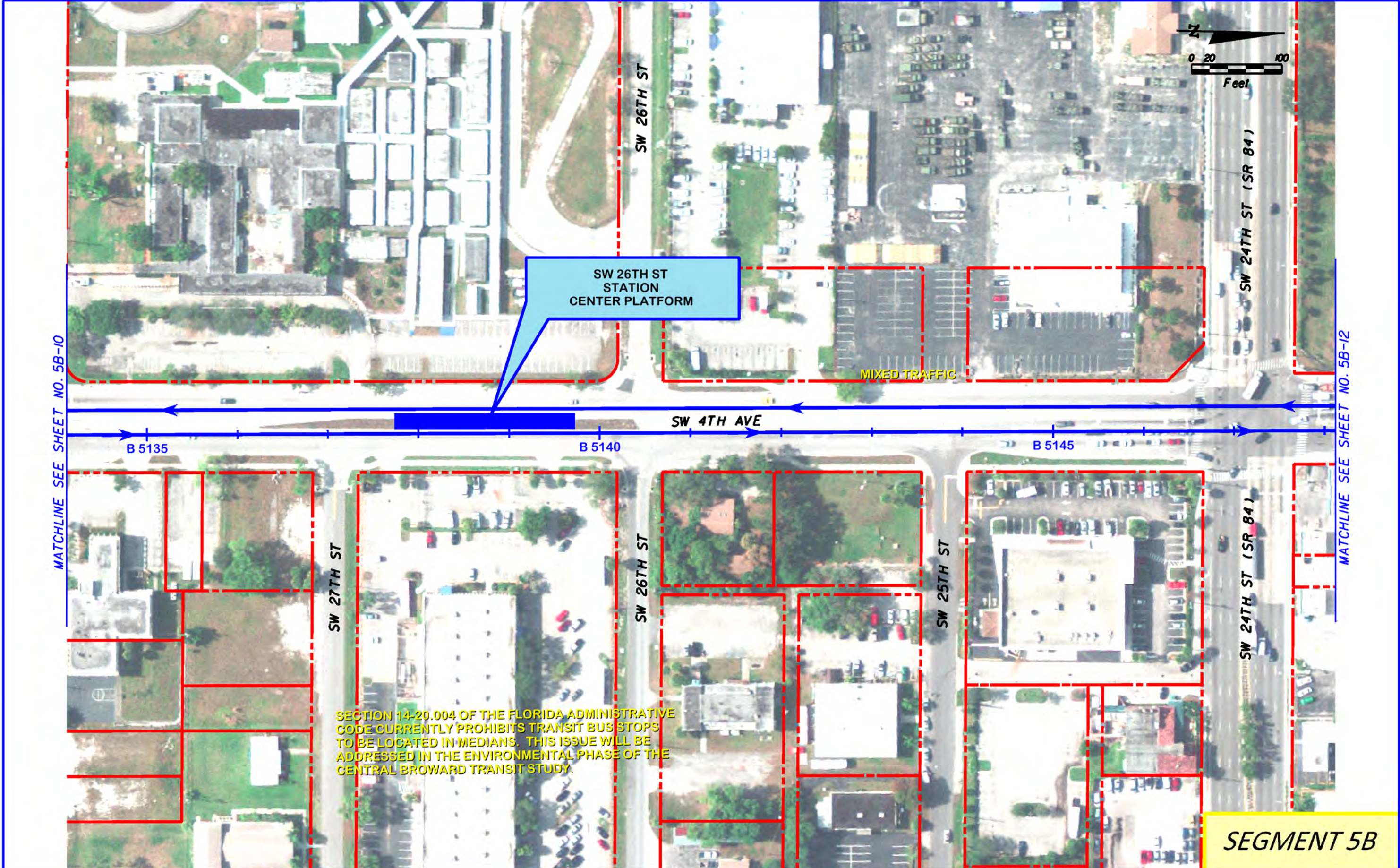

MATCHLINE SEE SHEET NO. 5B-10

MATCHLINE SEE SHEET NO. 5B-12

SECTION 14-20.004 OF THE FLORIDA ADMINISTRATIVE CODE CURRENTLY PROHIBITS TRANSIT BUS STOPS TO BE LOCATED IN MEDIANS. THIS ISSUE WILL BE ADDRESSED IN THE ENVIRONMENTAL PHASE OF THE CENTRAL BROWARD TRANSIT STUDY.

SEGMENT 5B

REVISIONS		DATE	DESCRIPTION	Jacobs Engineering Group Inc. 800 Fairway Drive Suite 190 Deerfield Beach, FL 33441 Tel. (954) 246-1234	STATE OF FLORIDA DEPARTMENT OF TRANSPORTATION			CENTRAL BROWARD EAST-WEST TRANSIT STUDY CONCEPTUAL PLANS	SHEET NO. 5B-II
DATE	DESCRIPTION				ROAD NO.	COUNTY	FINANCIAL PROJECT ID		
	DRAFT				BROWARD	411189-2-22-02	PERIMETER ROAD / 4TH AVENUE OPTION		

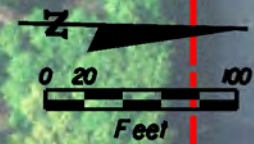

MATCHLINE SEE SHEET NO. 5B-II

MATCHLINE SEE SHEET NO. 5B-13

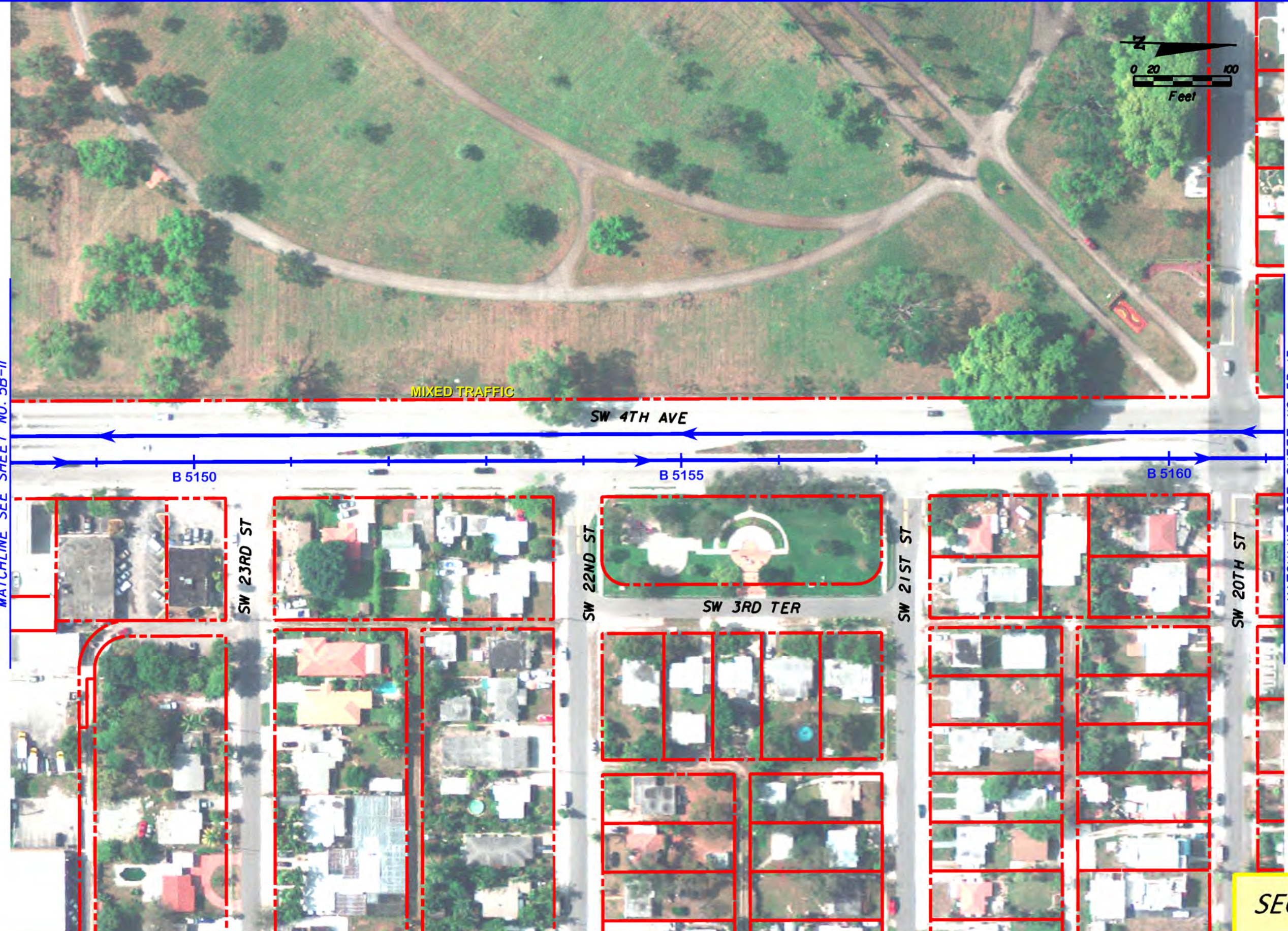

SEGMENT 5B

REVISIONS		DATE		DESCRIPTION	
DATE	DESCRIPTION	DATE	DESCRIPTION		
	DRAFT				

Jacobs Engineering Group Inc. 800 Fairway Drive Suite 190 Deerfield Beach, FL 33441 Tel. (954) 246-1234			STATE OF FLORIDA DEPARTMENT OF TRANSPORTATION		CENTRAL BROWARD EAST-WEST TRANSIT STUDY CONCEPTUAL PLANS		SHEET NO.
ROAD NO.	COUNTY	FINANCIAL PROJECT ID	PERIMETER ROAD / 4TH AVENUE OPTION		5B-12		
	BROWARD	411189-2-22-02					

MATCHLINE SEE SHEET NO. 5B-12

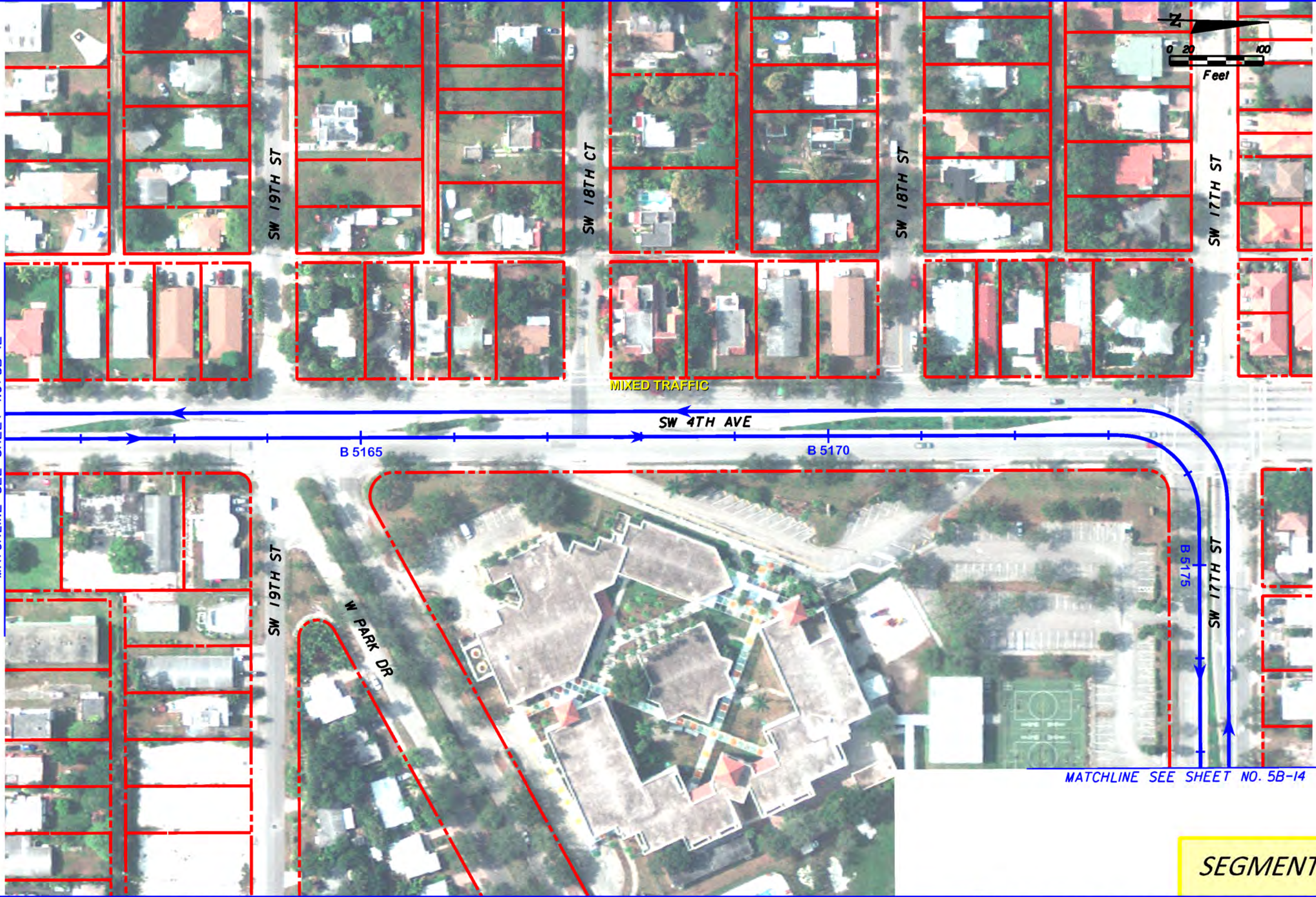

MATCHLINE SEE SHEET NO. 5B-14

SEGMENT 5B

REVISIONS	
DATE	DESCRIPTION
	DRAFT

Jacobs Engineering Group Inc.
 800 Fairway Drive
 Suite 190
 Deerfield Beach, FL 33441
 Tel. (954) 246-1234

STATE OF FLORIDA DEPARTMENT OF TRANSPORTATION		
ROAD NO.	COUNTY	FINANCIAL PROJECT ID
	BROWARD	411189-2-22-02

CENTRAL BROWARD EAST-WEST TRANSIT STUDY CONCEPTUAL PLANS	
PERIMETER ROAD / 4TH AVENUE OPTION	

SHEET NO.
5B-13

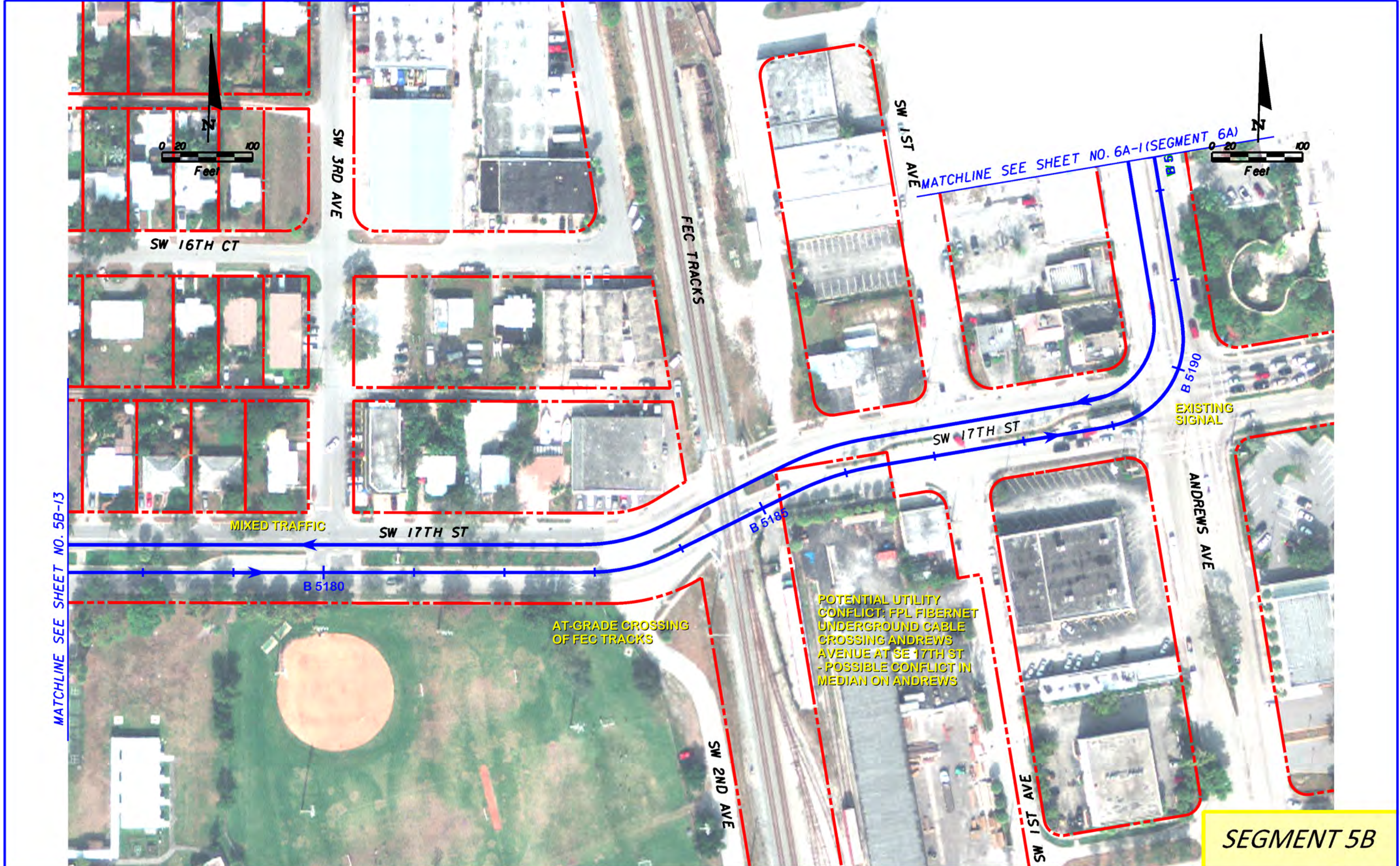

MATCHLINE SEE SHEET NO. 5B-13

MATCHLINE SEE SHEET NO. 6A-1 (SEGMENT 6A)

SEGMENT 5B

POTENTIAL UTILITY CONFLICT: FPL FIBERNET UNDERGROUND CABLE CROSSING ANDREWS AVENUE AT SE 17TH ST - POSSIBLE CONFLICT IN MEDIAN ON ANDREWS

AT-GRADE CROSSING OF FEC TRACKS

MIXED TRAFFIC

EXISTING SIGNAL

REVISIONS		DATE		DESCRIPTION	
DATE	DESCRIPTION	DATE	DESCRIPTION		
	DRAFT				

Jacobs Engineering Group Inc. 800 Fairway Drive Suite 190 Deerfield Beach, FL 33441 Tel. (954) 246-1234			STATE OF FLORIDA DEPARTMENT OF TRANSPORTATION		CENTRAL BROWARD EAST-WEST TRANSIT STUDY CONCEPTUAL PLANS		SHEET NO.
			ROAD NO.	COUNTY	FINANCIAL PROJECT ID		
				BROWARD	411189-2-22-02		PERIMETER ROAD / 4TH AVENUE OPTION
							5B-14

FEC TRACKS

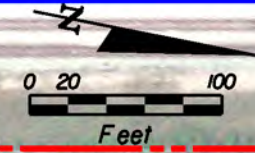

MATCHLINE SEE SHEET NO. 5B-14 (SEGMENT 5B)
MATCHLINE SEE SHEET NO. 5A-13 (SEGMENT 5A)

MATCHLINE SEE SHEET NO. 6A-2

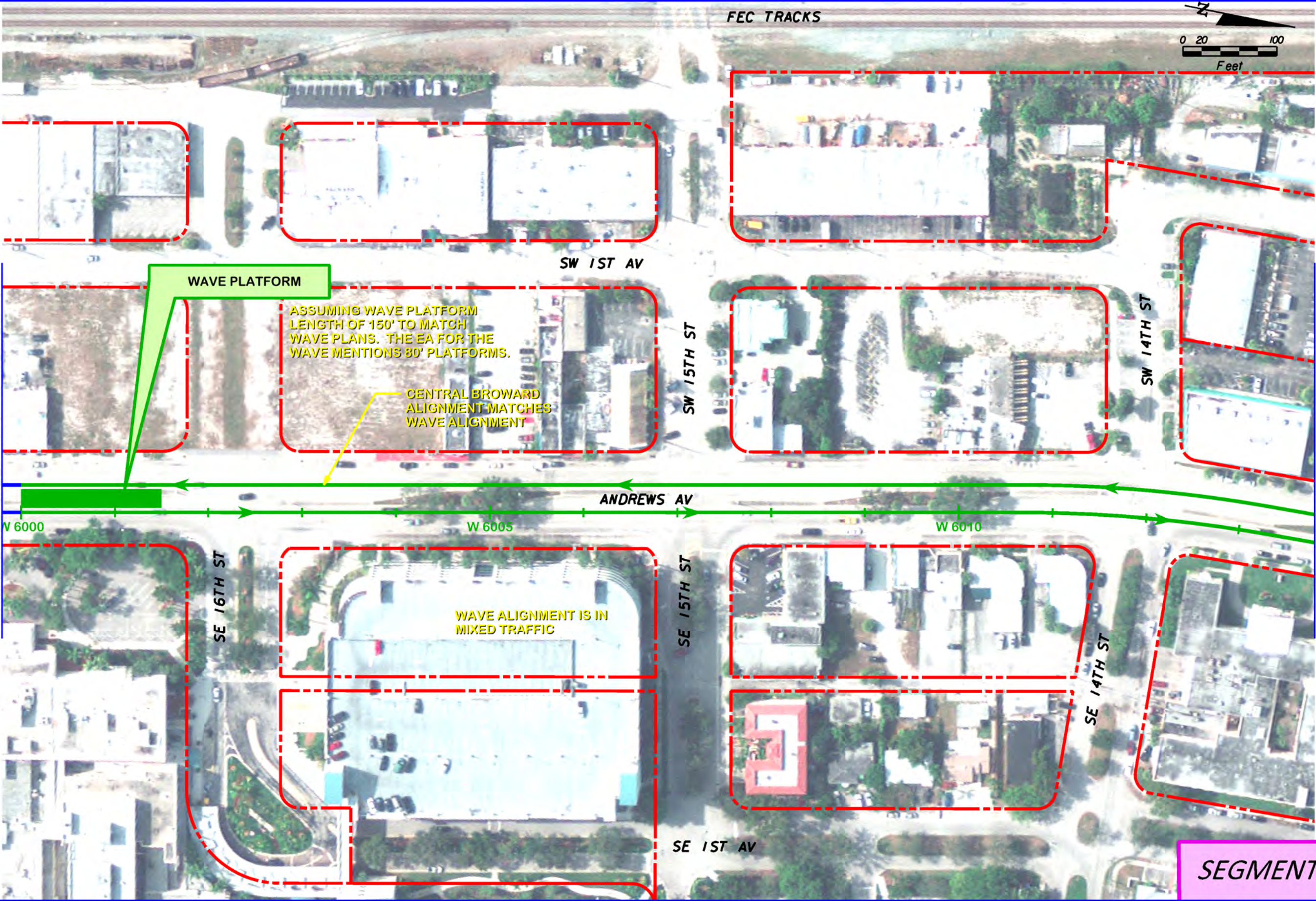

WAVE PLATFORM

ASSUMING WAVE PLATFORM LENGTH OF 150' TO MATCH WAVE PLANS. THE EA FOR THE WAVE MENTIONS 80' PLATFORMS.

CENTRAL BROWARD ALIGNMENT MATCHES WAVE ALIGNMENT

WAVE ALIGNMENT IS IN MIXED TRAFFIC

SEGMENT 6A

REVISIONS		DATE		DESCRIPTION	
DATE	DESCRIPTION	DATE	DESCRIPTION		
	DRAFT				

Jacobs Engineering Group Inc. 800 Fairway Drive Suite 190 Deerfield Beach, FL 33441 Tel. (954) 246-1234			STATE OF FLORIDA DEPARTMENT OF TRANSPORTATION			CENTRAL BROWARD EAST-WEST TRANSIT STUDY CONCEPTUAL PLANS		SHEET NO.
ROAD NO.	COUNTY	FINANCIAL PROJECT ID	THE WAVE / BROWARD BOULEVARD		6A-1			
	BROWARD	411189-2-22-02						

USER: wange 8/8/2012 12:35:50 PM c:\pwworking\val\wange\dms52955\planrd47-MAIN.dgn

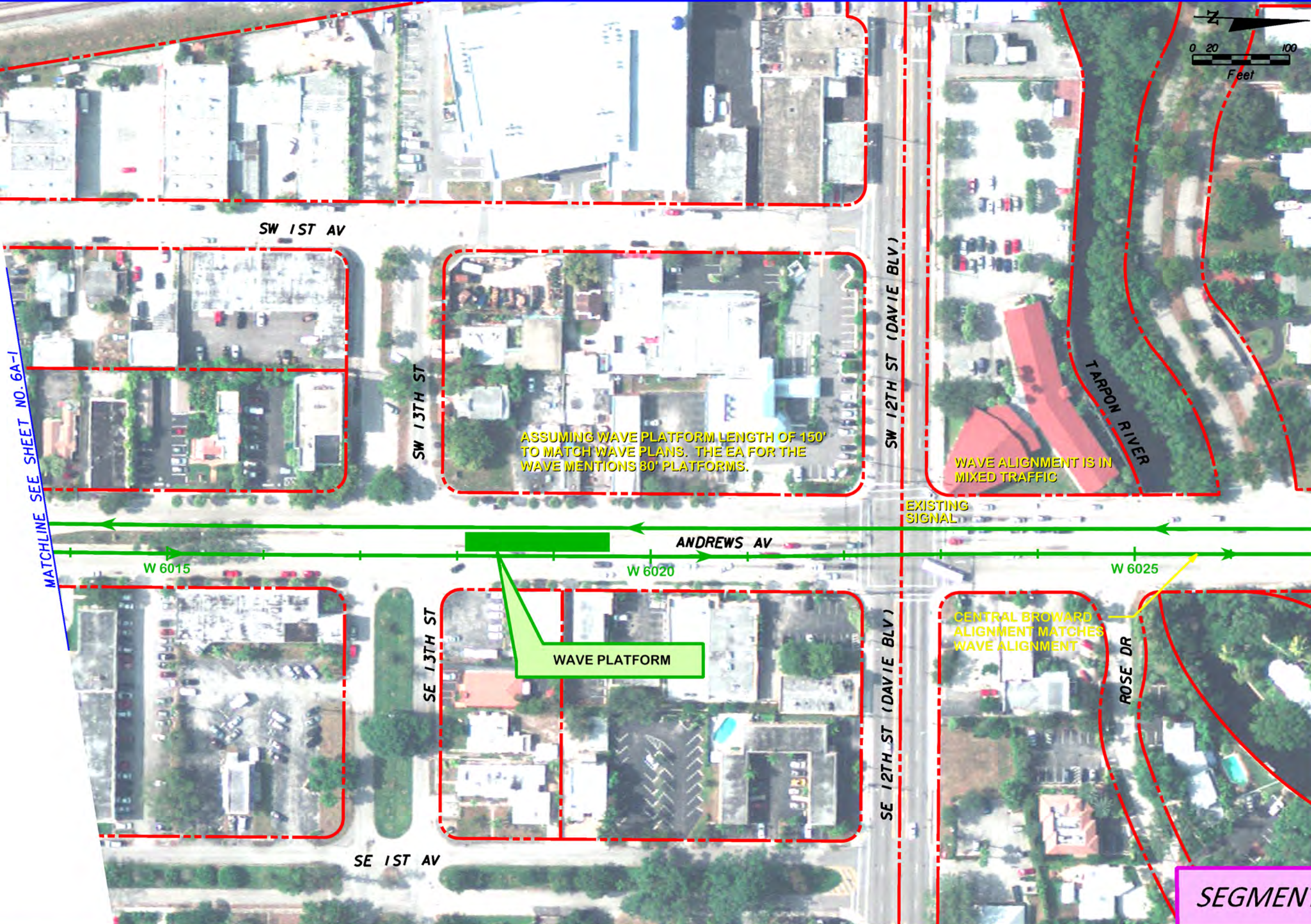

ASSUMING WAVE PLATFORM LENGTH OF 150' TO MATCH WAVE PLANS. THE EA FOR THE WAVE MENTIONS 80' PLATFORMS.

WAVE ALIGNMENT IS IN MIXED TRAFFIC

EXISTING SIGNAL

CENTRAL BROWARD ALIGNMENT MATCHES WAVE ALIGNMENT

SEGMENT 6A

REVISIONS		DATE	DESCRIPTION	Jacobs Engineering Group Inc. 800 Fairway Drive Suite 190 Deerfield Beach, FL 33441 Tel. (954) 246-1234	STATE OF FLORIDA DEPARTMENT OF TRANSPORTATION			CENTRAL BROWARD EAST-WEST TRANSIT STUDY CONCEPTUAL PLANS	SHEET NO.
DATE	DESCRIPTION				ROAD NO.	COUNTY	FINANCIAL PROJECT ID		
	DRAFT				BROWARD	411189-2-22-02	THE WAVE / BROWARD BOULEVARD	6A-2	



MATCHLINE SEE SHEET NO. 6A-2

MATCHLINE SEE SHEET NO. 6A-4

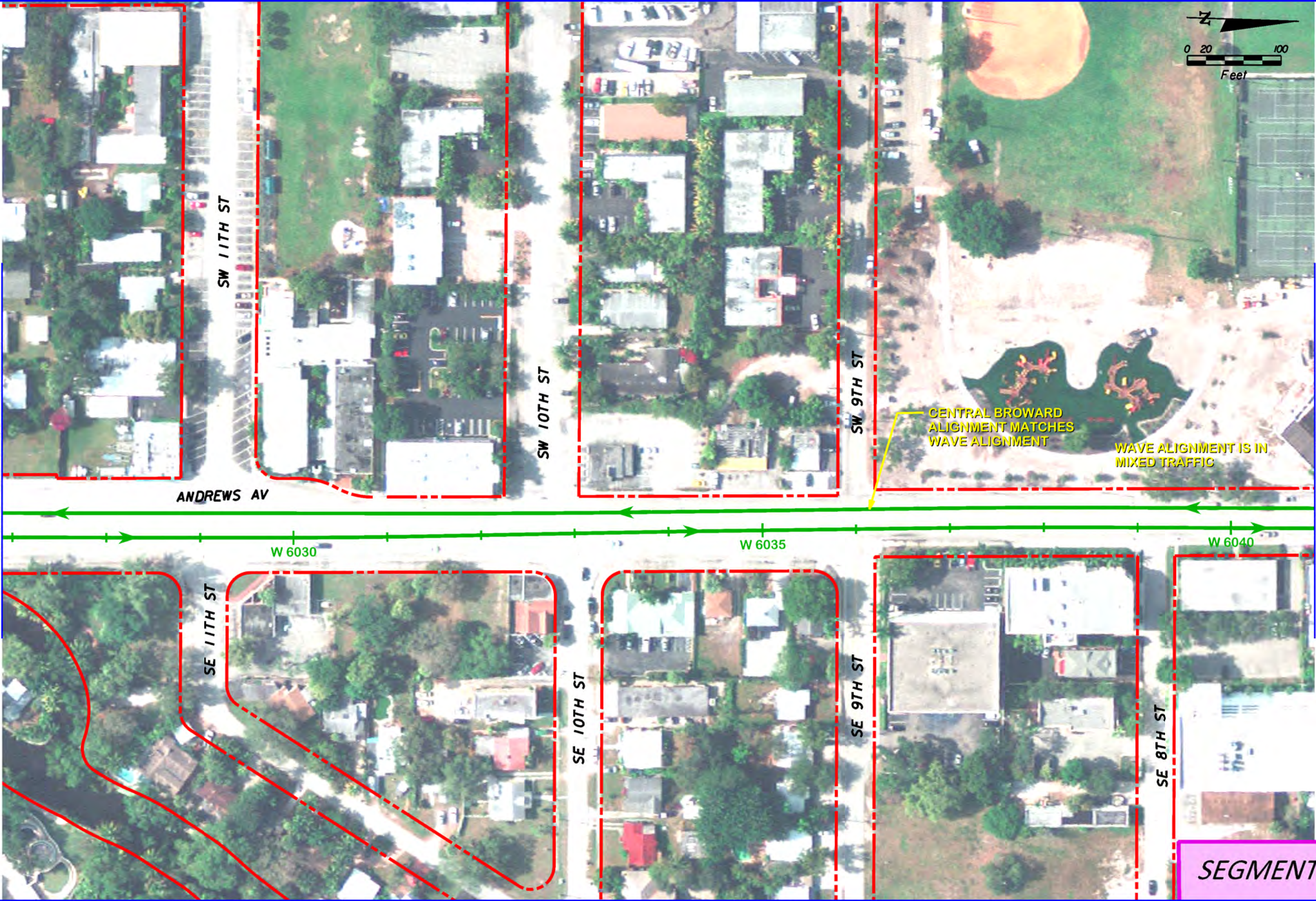

CENTRAL BROWARD ALIGNMENT MATCHES WAVE ALIGNMENT
 WAVE ALIGNMENT IS IN MIXED TRAFFIC

SEGMENT 6A

REVISIONS	
DATE	DESCRIPTION
	DRAFT

Jacobs Engineering Group Inc.
 800 Fairway Drive
 Suite 190
 Deerfield Beach, FL 33441
 Tel. (954) 246-1234

STATE OF FLORIDA DEPARTMENT OF TRANSPORTATION		
ROAD NO.	COUNTY	FINANCIAL PROJECT ID
	BROWARD	411189-2-22-02

**CENTRAL BROWARD EAST-WEST TRANSIT STUDY
 CONCEPTUAL PLANS**

THE WAVE / BROWARD BOULEVARD

SHEET NO.
6A-3

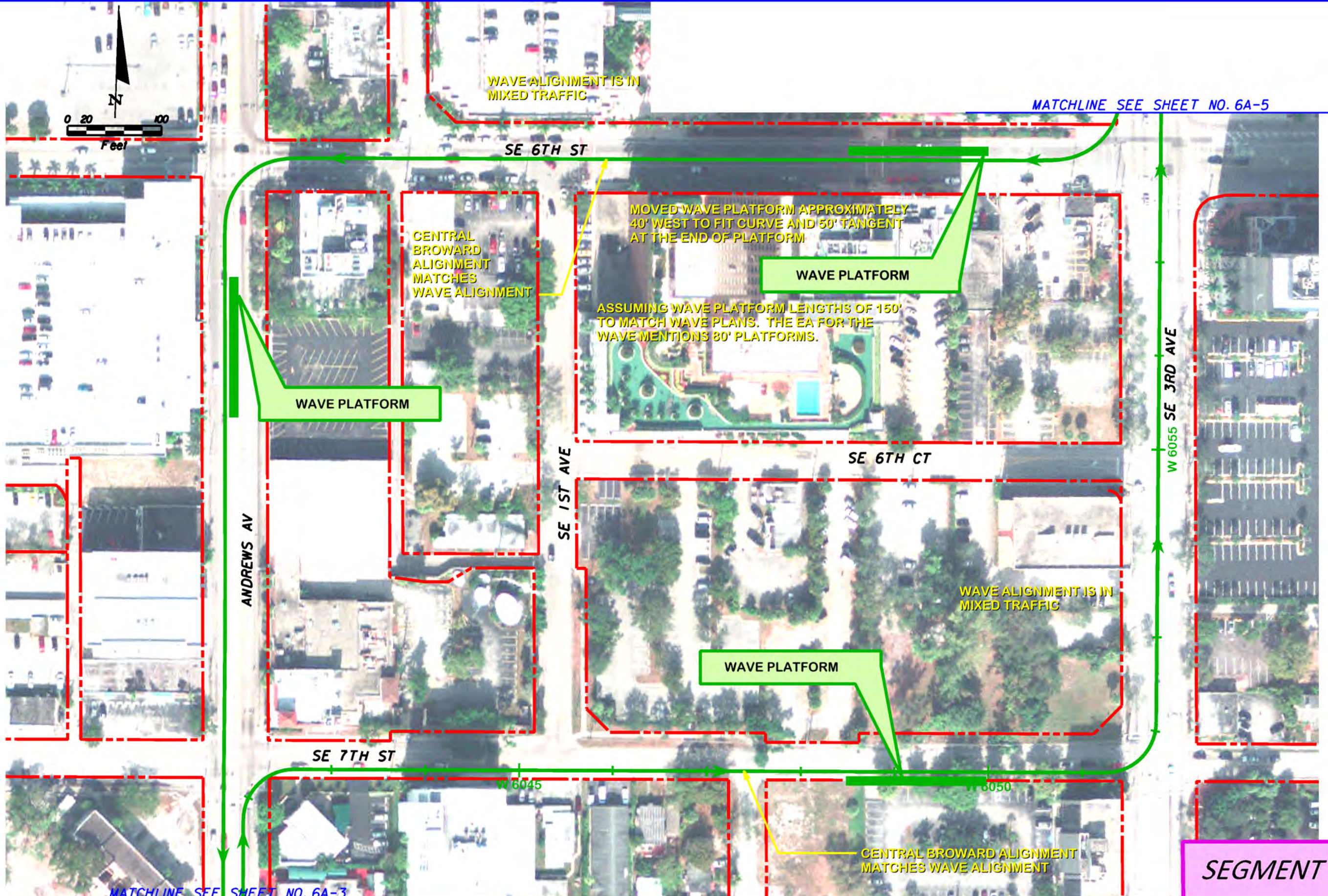

REVISIONS		DESCRIPTION		Jacobs Engineering Group Inc. 800 Fairway Drive Suite 190 Deerfield Beach, FL 33441 Tel. (954) 246-1234	STATE OF FLORIDA DEPARTMENT OF TRANSPORTATION			CENTRAL BROWARD EAST-WEST TRANSIT STUDY CONCEPTUAL PLANS		SHEET NO.
DATE	DESCRIPTION	DATE	DESCRIPTION		ROAD NO.	COUNTY	FINANCIAL PROJECT ID	THE WAVE / BROWARD BOULEVARD		6A-4
	DRAFT				BROWARD	411189-2-22-02				

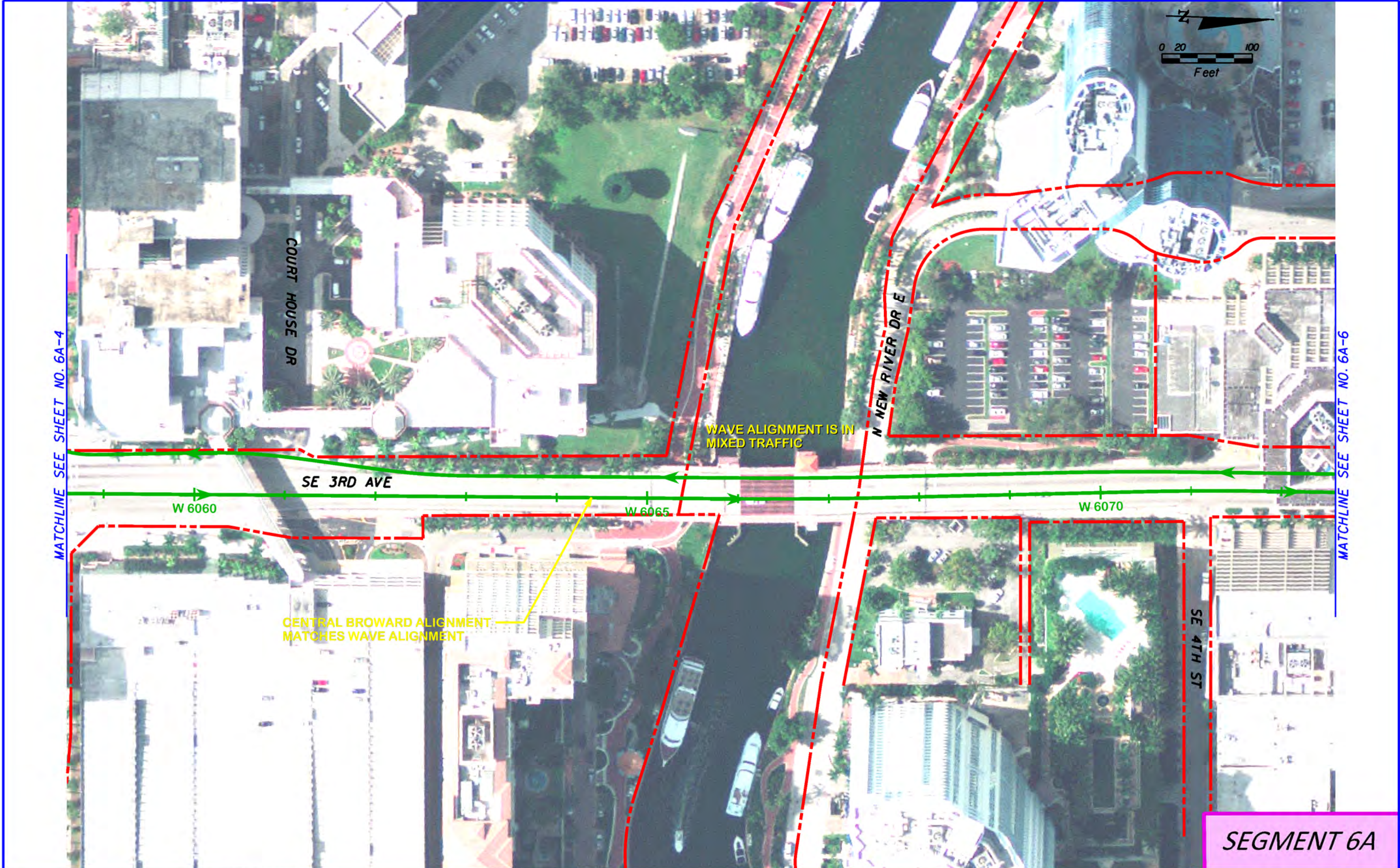

SEGMENT 6A

REVISIONS		DATE		DESCRIPTION	
DATE	DESCRIPTION	DATE	DESCRIPTION		
	DRAFT				

Jacobs Engineering Group Inc. 800 Fairway Drive Suite 190 Deerfield Beach, FL 33441 Tel. (954) 246-1234			STATE OF FLORIDA DEPARTMENT OF TRANSPORTATION			CENTRAL BROWARD EAST-WEST TRANSIT STUDY CONCEPTUAL PLANS		SHEET NO.
ROAD NO.	COUNTY	FINANCIAL PROJECT ID	THE WAVE / BROWARD BOULEVARD		6A-5			
	BROWARD	411189-2-22-02						

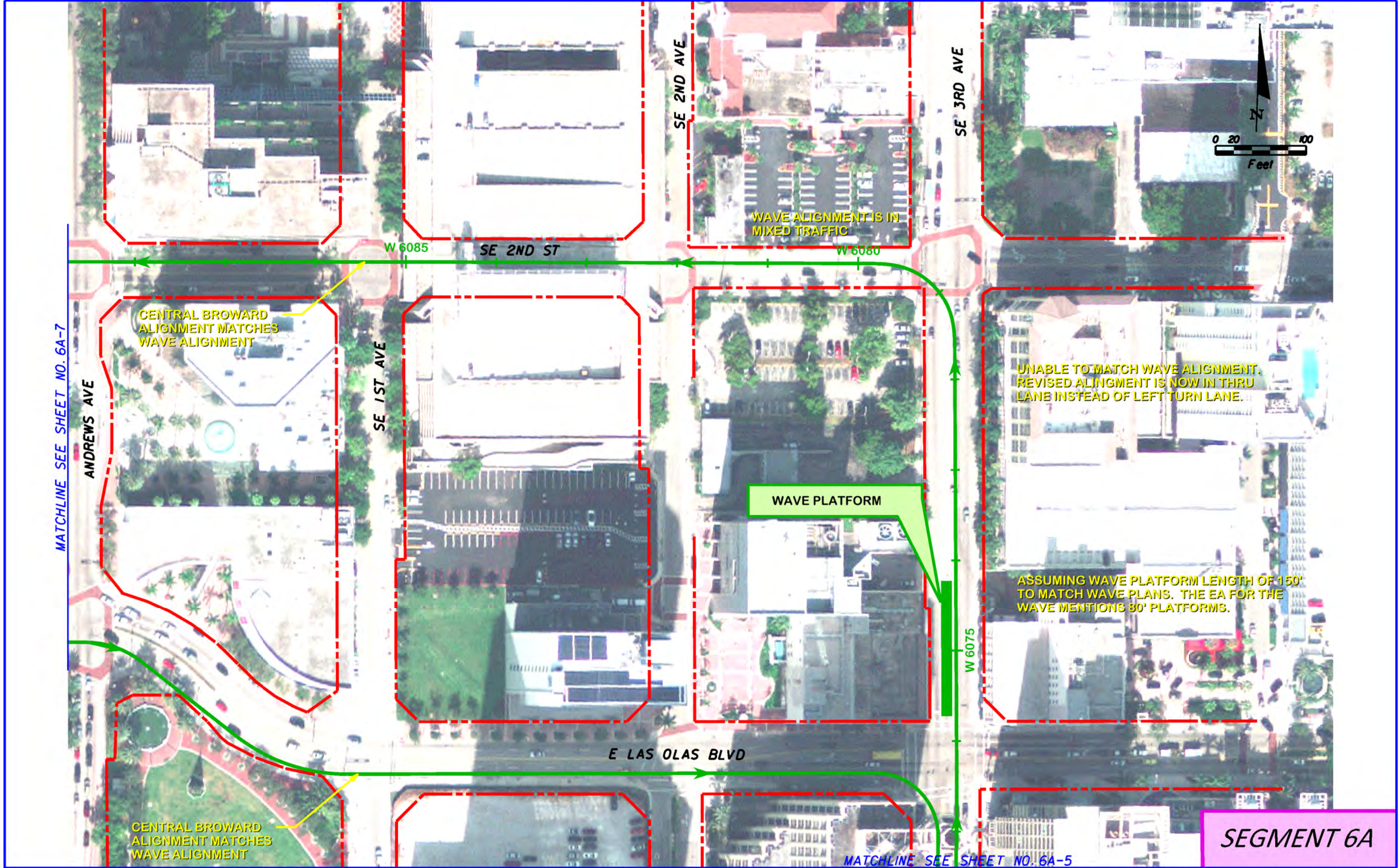

SEGMENT 6A

REVISIONS	
DATE	DESCRIPTION
	DRAFT

Jacobs Engineering Group Inc.
 800 Fairway Drive
 Suite 190
 Deerfield Beach, FL 33441
 Tel. (954) 246-1234

STATE OF FLORIDA DEPARTMENT OF TRANSPORTATION		
ROAD NO.	COUNTY	FINANCIAL PROJECT ID
	BROWARD	411189-2-22-02

CENTRAL BROWARD EAST-WEST TRANSIT STUDY CONCEPTUAL PLANS		SHEET NO.
THE WAVE / BROWARD BOULEVARD		6A-6

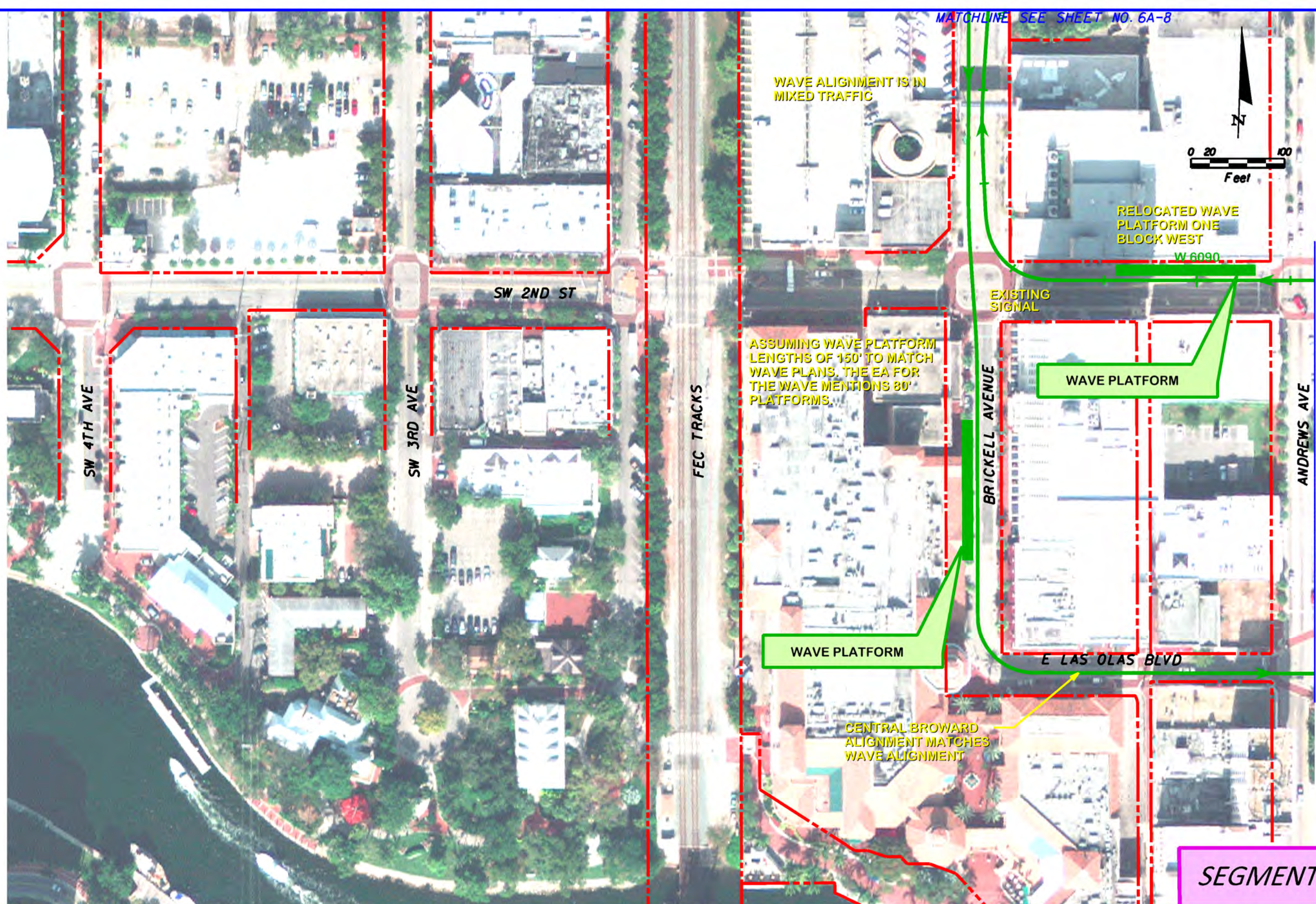

SEGMENT 6A

REVISIONS	
DATE	DESCRIPTION
	DRAFT

Jacobs Engineering Group Inc.
 800 Fairway Drive
 Suite 190
 Deerfield Beach, FL 33441
 Tel. (954) 246-1234

STATE OF FLORIDA DEPARTMENT OF TRANSPORTATION		
ROAD NO.	COUNTY	FINANCIAL PROJECT ID
	BROWARD	411189-2-22-02

CENTRAL BROWARD EAST-WEST TRANSIT STUDY CONCEPTUAL PLANS	
THE WAVE / BROWARD BOULEVARD	
SHEET NO. 6A-7	

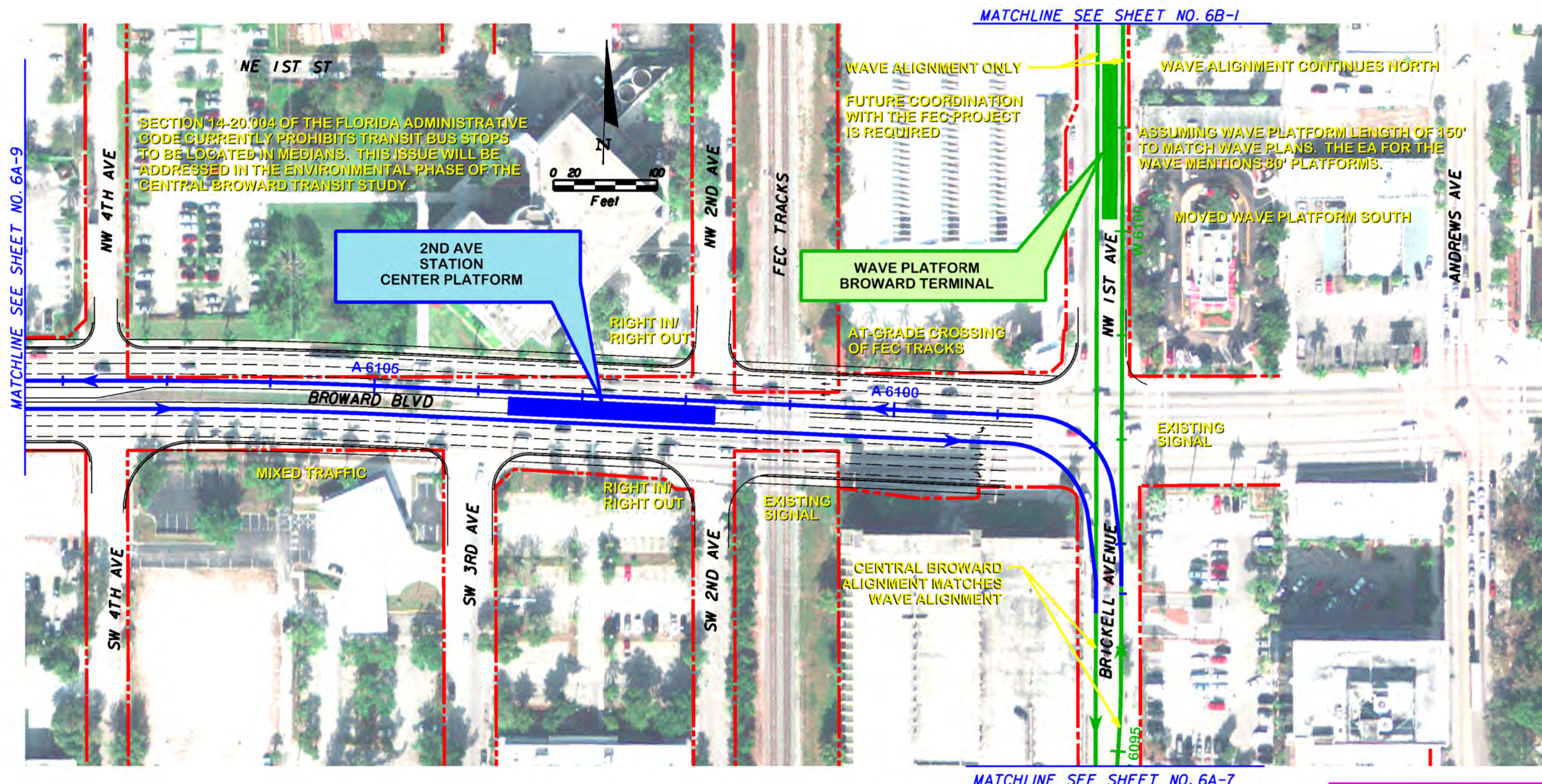

SEGMENT 6A

REVISIONS		DATE	DESCRIPTION	Jacobs Engineering Group Inc. 800 Fairway Drive Suite 190 Deerfield Beach, FL 33441 Tel. (954) 246-1234	STATE OF FLORIDA DEPARTMENT OF TRANSPORTATION			CENTRAL BROWARD EAST-WEST TRANSIT STUDY CONCEPTUAL PLANS	SHEET NO.
DATE	DESCRIPTION				ROAD NO.	COUNTY	FINANCIAL PROJECT ID		
	DRAFT				BROWARD	411189-2-22-02	THE WAVE / BROWARD BOULEVARD	6A-8	

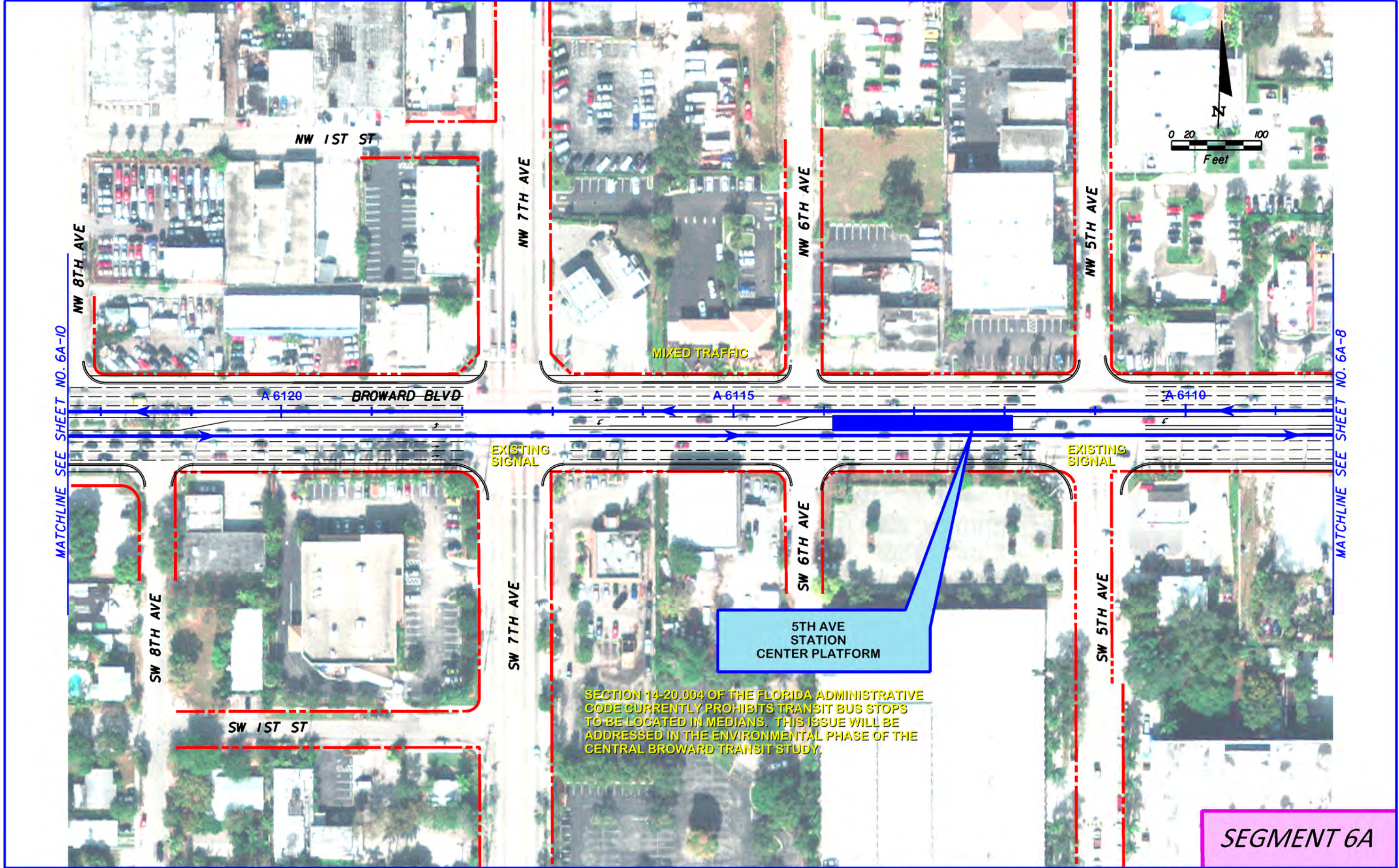

SECTION 14-20.004 OF THE FLORIDA ADMINISTRATIVE CODE CURRENTLY PROHIBITS TRANSIT BUS STOPS TO BE LOCATED IN MEDIANS. THIS ISSUE WILL BE ADDRESSED IN THE ENVIRONMENTAL PHASE OF THE CENTRAL BROWARD TRANSIT STUDY.

SEGMENT 6A

REVISIONS		DATE	DESCRIPTION	Jacobs Engineering Group Inc. 800 Fairway Drive Suite 190 Deerfield Beach, FL 33441 Tel. (954) 246-1234	STATE OF FLORIDA DEPARTMENT OF TRANSPORTATION			CENTRAL BROWARD EAST-WEST TRANSIT STUDY CONCEPTUAL PLANS	SHEET NO. 6A-9
DATE	DESCRIPTION				ROAD NO.	COUNTY	FINANCIAL PROJECT ID		
	DRAFT				BROWARD	411189-2-22-02	THE WAVE / BROWARD BOULEVARD		

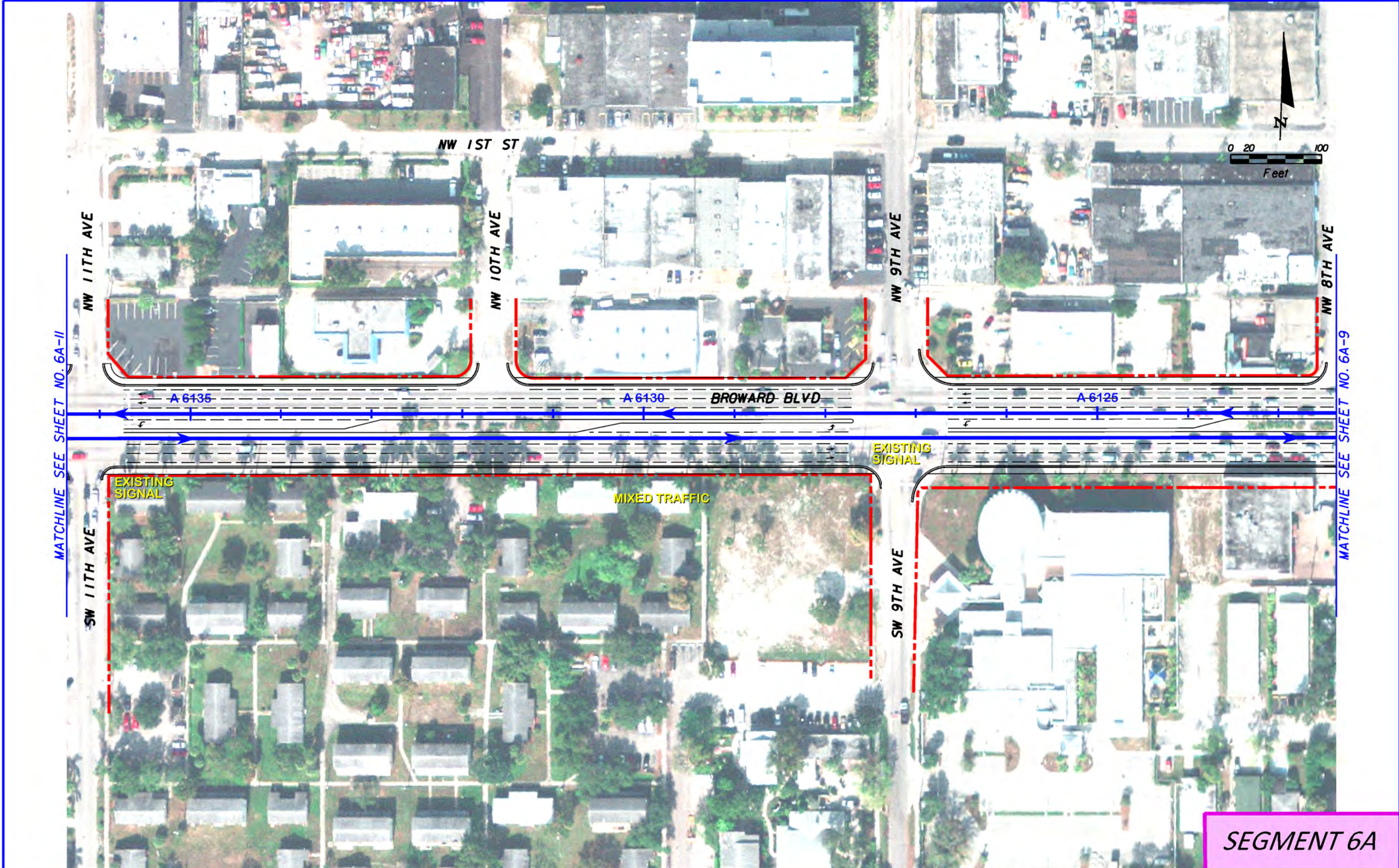

SEGMENT 6A

REVISIONS		DATE	DESCRIPTION	Jacobs Engineering Group Inc. 800 Fairway Drive Suite 190 Deerfield Beach, FL 33441 Tel. (954) 246-1234	STATE OF FLORIDA DEPARTMENT OF TRANSPORTATION			CENTRAL BROWARD EAST-WEST TRANSIT STUDY CONCEPTUAL PLANS	SHEET NO. 6A-10
DATE	DESCRIPTION				ROAD NO.	COUNTY	FINANCIAL PROJECT ID		
	DRAFT				BROWARD	411189-2-22-02	THE WAVE / BROWARD BOULEVARD		

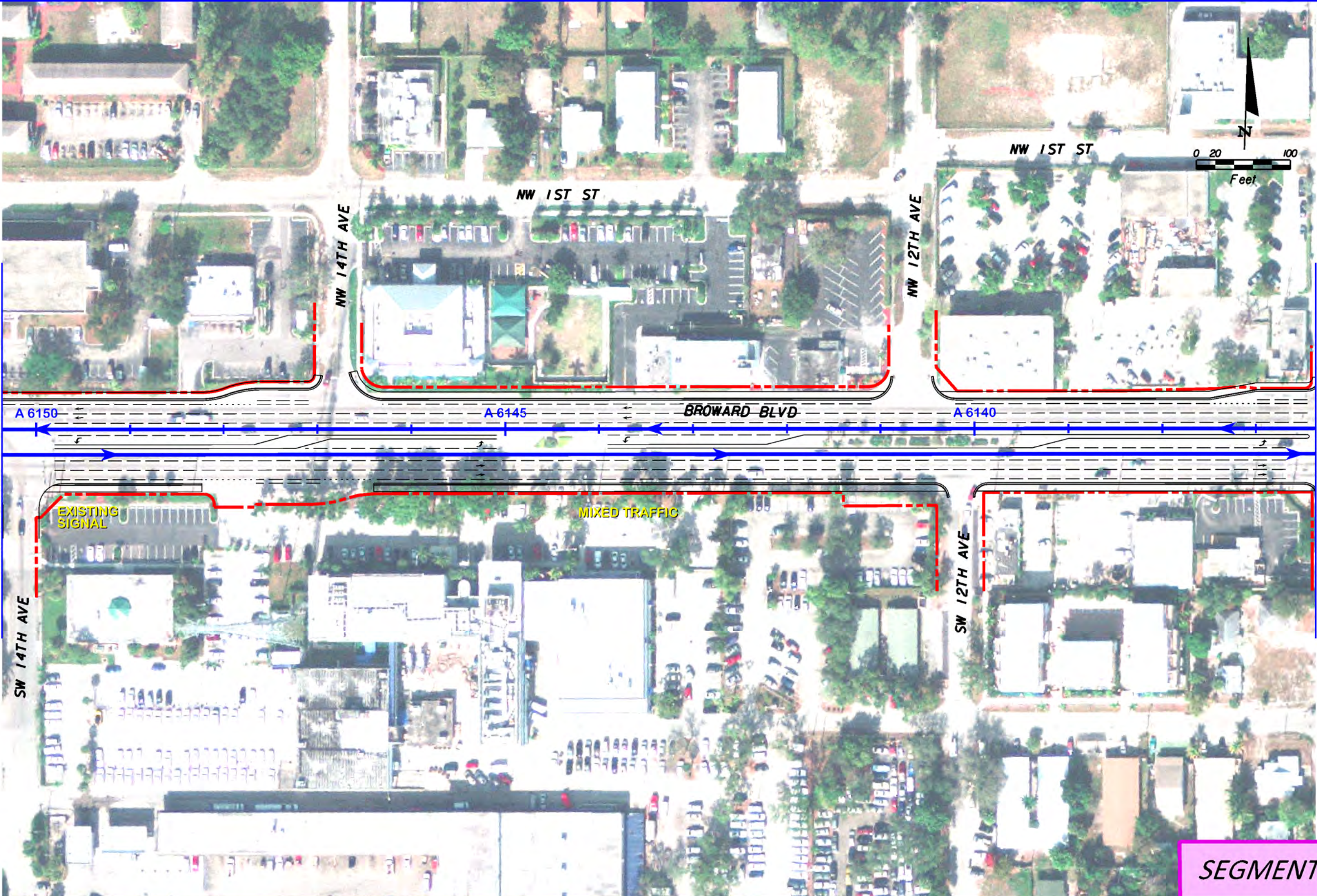

SEGMENT 6A

REVISIONS		DATE		DESCRIPTION	
DATE	DESCRIPTION	DATE	DESCRIPTION		
	DRAFT				

Jacobs Engineering Group Inc. 800 Fairway Drive Suite 190 Deerfield Beach, FL 33441 Tel. (954) 246-1234			STATE OF FLORIDA DEPARTMENT OF TRANSPORTATION		CENTRAL BROWARD EAST-WEST TRANSIT STUDY CONCEPTUAL PLANS		SHEET NO.
ROAD NO.	COUNTY	FINANCIAL PROJECT ID	THE WAVE / BROWARD BOULEVARD		6A-II		
	BROWARD	411189-2-22-02					

MATCHLINE SEE SHEET NO. 6A-13

MATCHLINE SEE SHEET NO. 6A-11

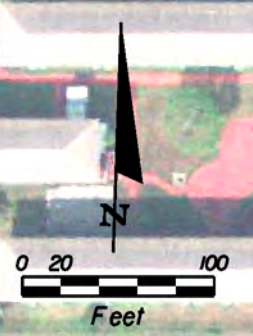
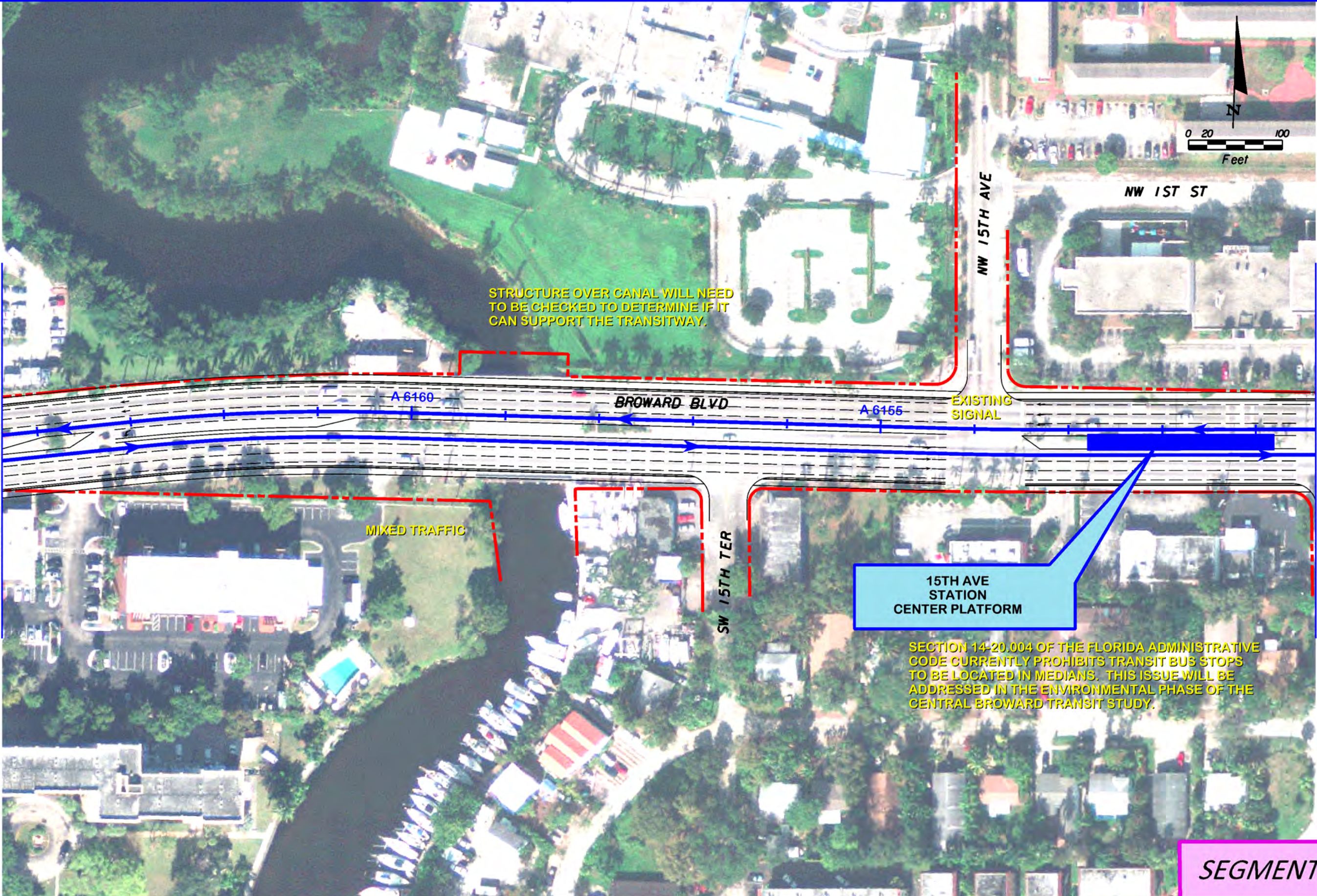

STRUCTURE OVER CANAL WILL NEED TO BE CHECKED TO DETERMINE IF IT CAN SUPPORT THE TRANSITWAY.

15TH AVE STATION CENTER PLATFORM

SECTION 14-20.004 OF THE FLORIDA ADMINISTRATIVE CODE CURRENTLY PROHIBITS TRANSIT BUS STOPS TO BE LOCATED IN MEDIANS. THIS ISSUE WILL BE ADDRESSED IN THE ENVIRONMENTAL PHASE OF THE CENTRAL BROWARD TRANSIT STUDY.

SEGMENT 6A

REVISIONS				STATE OF FLORIDA DEPARTMENT OF TRANSPORTATION			CENTRAL BROWARD EAST-WEST TRANSIT STUDY CONCEPTUAL PLANS		SHEET NO.
DATE	DESCRIPTION	DATE	DESCRIPTION	ROAD NO.	COUNTY	FINANCIAL PROJECT ID	THE WAVE / BROWARD BOULEVARD		6A-12
	DRAFT				BROWARD	411189-2-22-02			
Jacobs Engineering Group Inc. 800 Fairway Drive Suite 190 Deerfield Beach, FL 33441 Tel. (954) 246-1234				USER: wange 8/8/2012 12:40:01 PM c:\pwworking\walwange\dms52955\planrd58-MAIN.dgn					

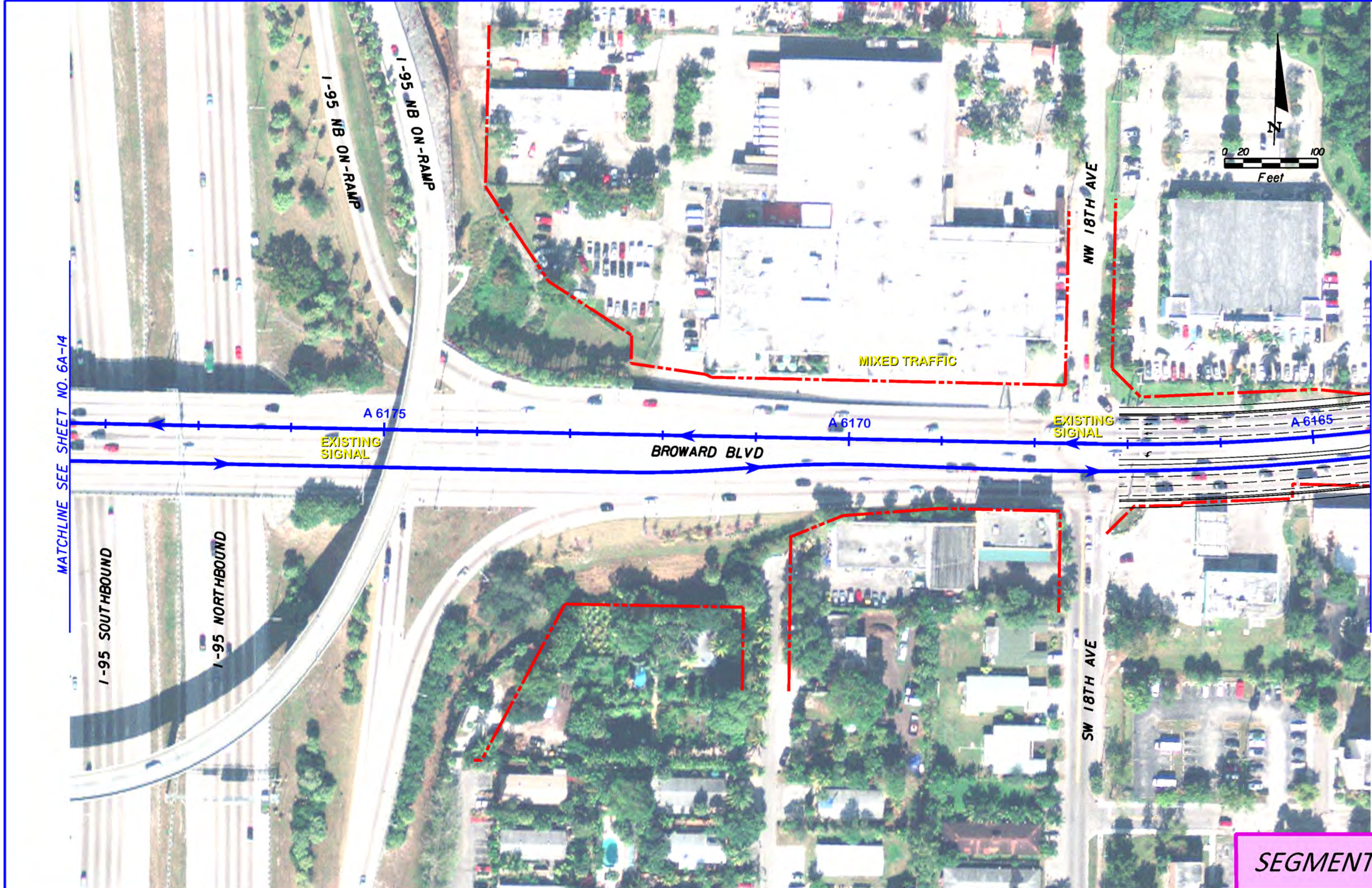

SEGMENT 6A

REVISIONS	
DATE	DESCRIPTION
	DRAFT

Jacobs Engineering Group Inc.
 800 Fairway Drive
 Suite 190
 Deerfield Beach, FL 33441
 Tel. (954) 246-1234

STATE OF FLORIDA DEPARTMENT OF TRANSPORTATION		
ROAD NO.	COUNTY	FINANCIAL PROJECT ID
	BROWARD	411189-2-22-02

CENTRAL BROWARD EAST-WEST TRANSIT STUDY CONCEPTUAL PLANS
THE WAVE / BROWARD BOULEVARD

SHEET NO.
6A-13



SEGMENT 6A

REVISIONS	
DATE	DESCRIPTION
	DRAFT

Jacobs Engineering Group Inc.
 800 Fairway Drive
 Suite 190
 Deerfield Beach, FL 33441
 Tel. (954) 246-1234

STATE OF FLORIDA DEPARTMENT OF TRANSPORTATION		
ROAD NO.	COUNTY	FINANCIAL PROJECT ID
	BROWARD	411189-2-22-02

CENTRAL BROWARD EAST-WEST TRANSIT STUDY CONCEPTUAL PLANS
THE WAVE / BROWARD BOULEVARD

SHEET NO.
6A-14

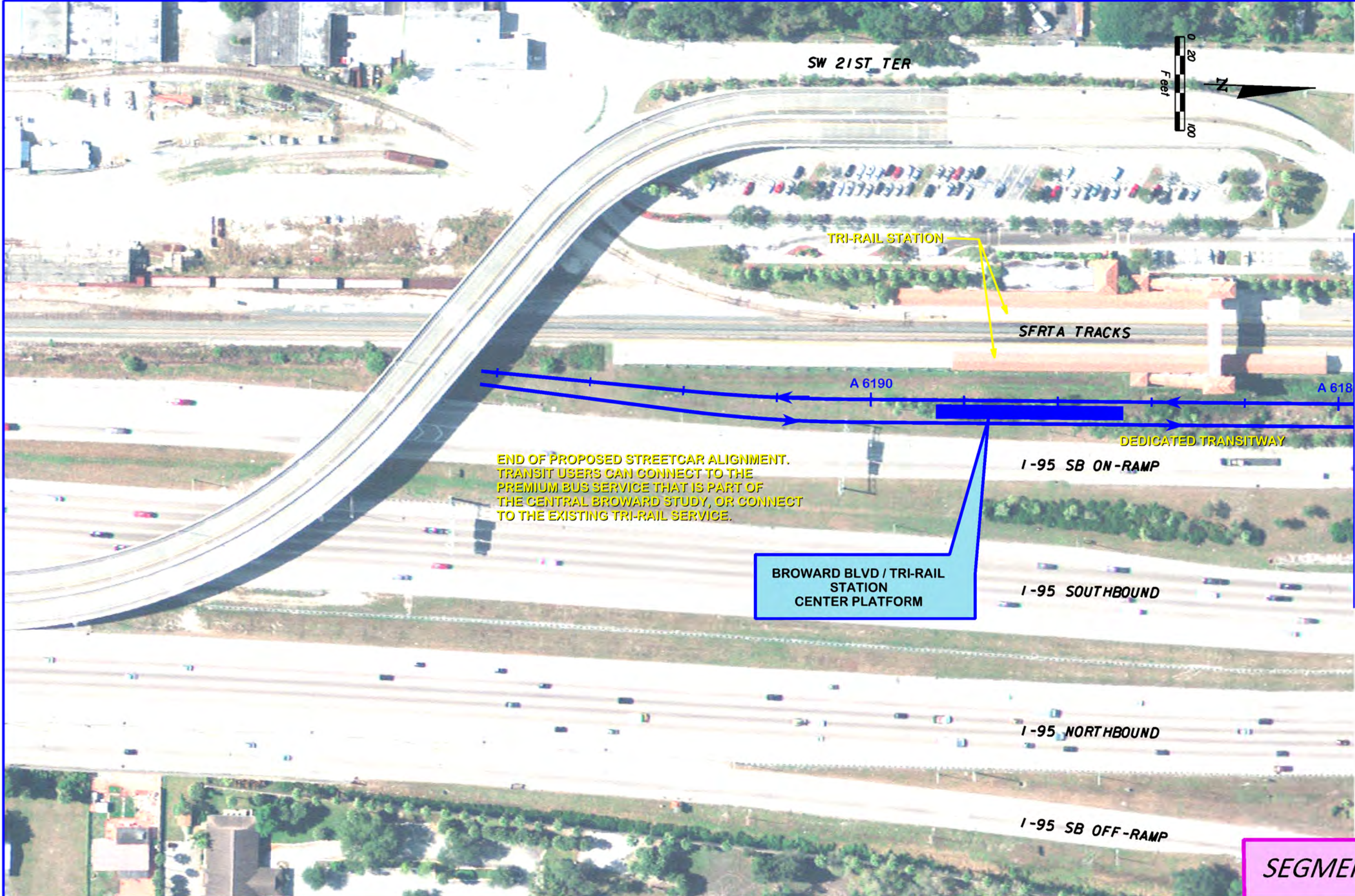

SEGMENT 6A

REVISIONS				STATE OF FLORIDA DEPARTMENT OF TRANSPORTATION			CENTRAL BROWARD EAST-WEST TRANSIT STUDY CONCEPTUAL PLANS		SHEET NO.
DATE	DESCRIPTION	DATE	DESCRIPTION	ROAD NO.	COUNTY	FINANCIAL PROJECT ID	THE WAVE / BROWARD BOULEVARD		6A-15
	DRAFT				BROWARD	411189-2-22-02			

Jacobs Engineering Group Inc.
 800 Fairway Drive
 Suite 190
 Deerfield Beach, FL 33441
 Tel. (954) 246-1234

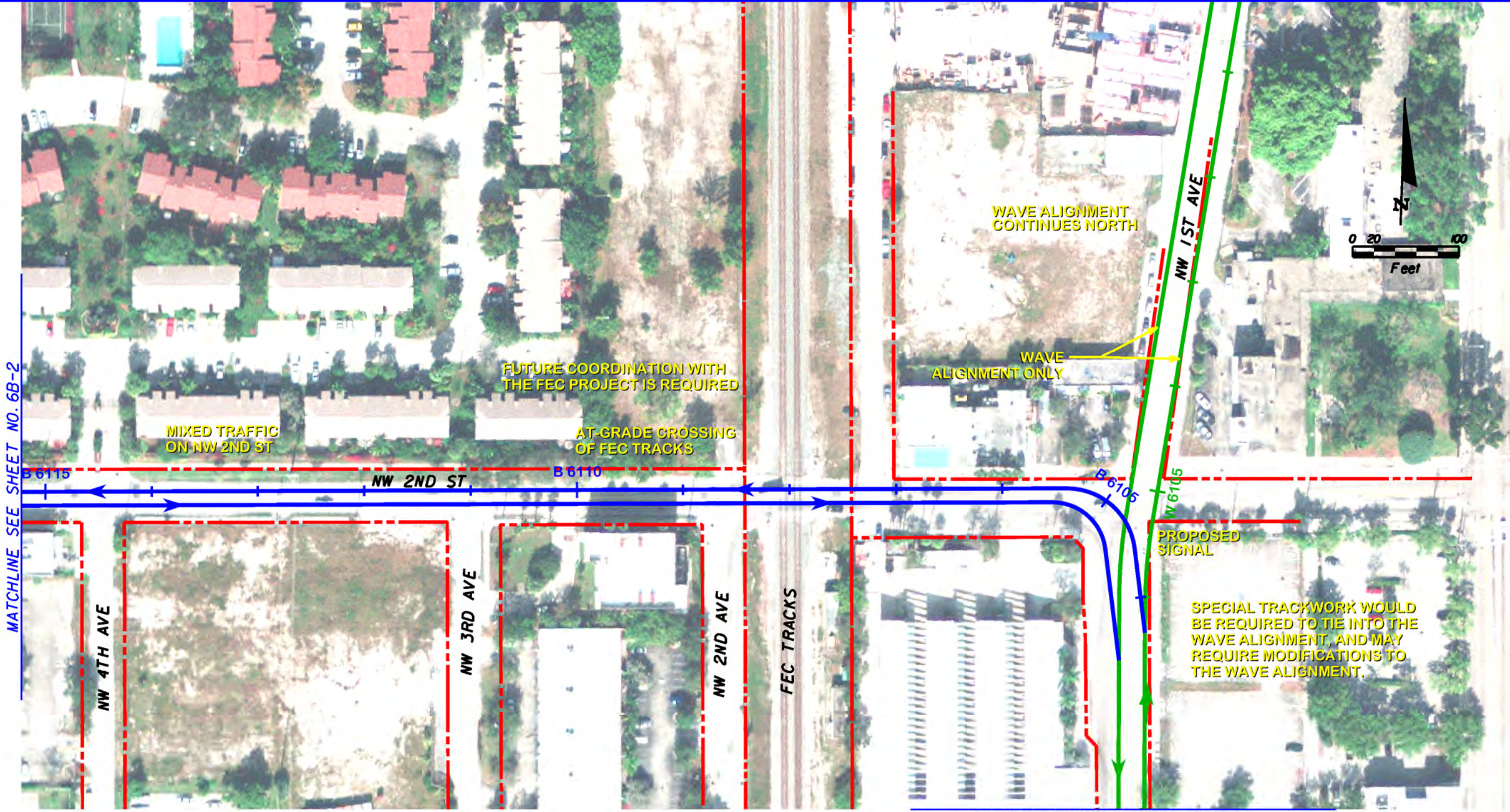

MATCHLINE SEE SHEET NO. 6B-2

MATCHLINE SEE SHEET NO. 6A-8

SEGMENT 6B

REVISIONS		DATE	DESCRIPTION	Jacobs Engineering Group Inc. <small>800 Fairway Drive Suite 190 Deerfield Beach, FL 33441 Tel. (954) 246-1234</small>	STATE OF FLORIDA DEPARTMENT OF TRANSPORTATION			CENTRAL BROWARD EAST-WEST TRANSIT STUDY CONCEPTUAL PLANS	SHEET NO.
DATE	DESCRIPTION				ROAD NO.	COUNTY	FINANCIAL PROJECT ID		
	DRAFT				BROWARD	411189-2-22-02	NW 2ND STREET OPTION	6B-1	

USERS *DATES* *TIMES* *FILES*

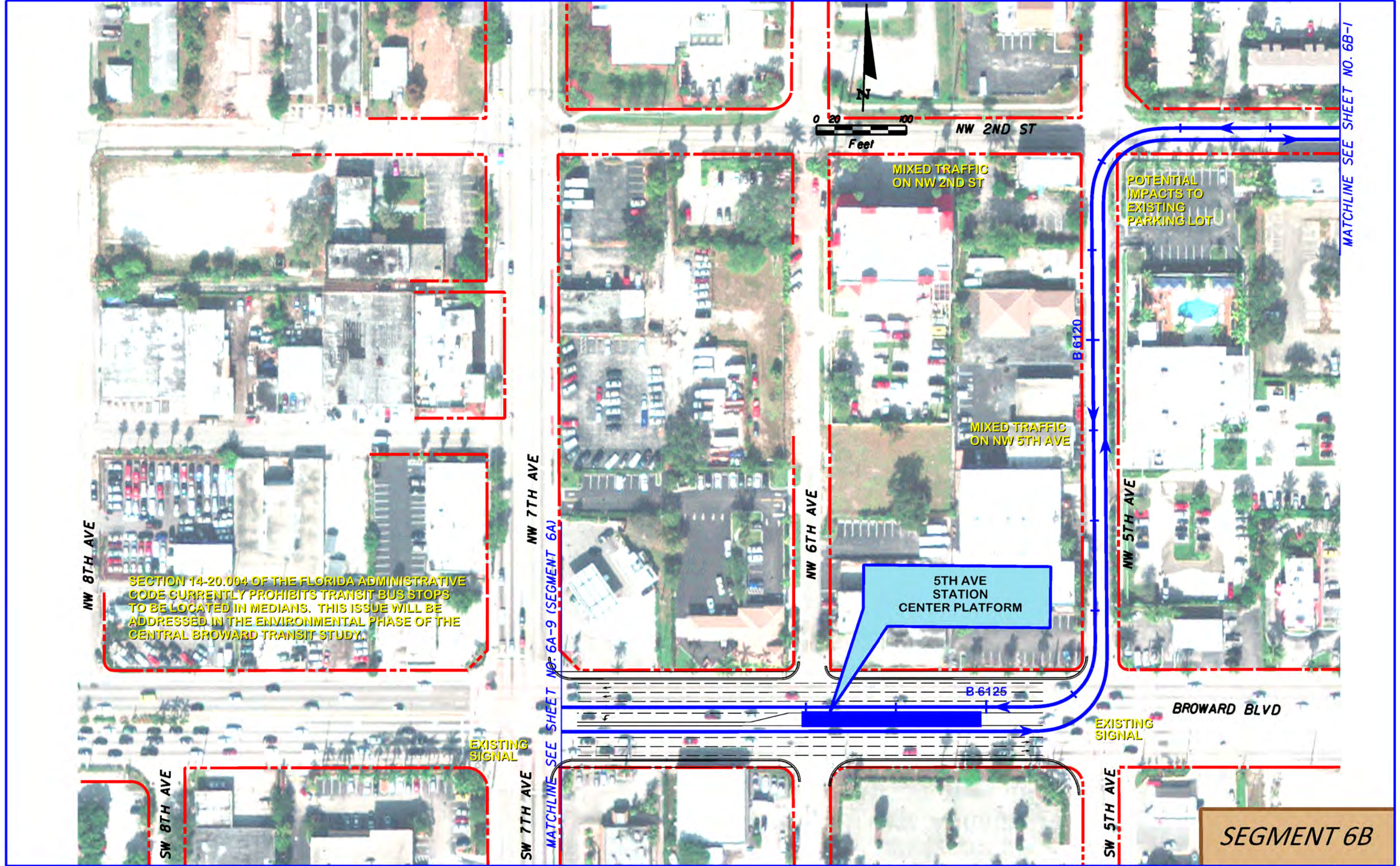

SEGMENT 6B

REVISIONS	
DATE	DESCRIPTION
	DRAFT

Jacobs Engineering Group Inc.
 800 Fairway Drive
 Suite 190
 Deerfield Beach, FL 33441
 Tel. (954) 246-1234

STATE OF FLORIDA DEPARTMENT OF TRANSPORTATION		
ROAD NO.	COUNTY	FINANCIAL PROJECT ID
	BROWARD	411189-2-22-02

CENTRAL BROWARD EAST-WEST TRANSIT STUDY CONCEPTUAL PLANS	SHEET NO.
NW 2ND STREET OPTION	68-2



SEGMENT 7

REVISIONS	
DATE	DESCRIPTION
	DRAFT

Jacobs Engineering Group Inc.
 800 Fairway Drive
 Suite 190
 Deerfield Beach, FL 33441
 Tel. (954) 246-1234

STATE OF FLORIDA DEPARTMENT OF TRANSPORTATION		
ROAD NO.	COUNTY	FINANCIAL PROJECT ID
	BROWARD	411189-2-22-02

CENTRAL BROWARD EAST-WEST TRANSIT STUDY CONCEPTUAL PLANS	
SR 7 / BROWARD BOULEVARD	
7-1	

SHEET NO.
7-1

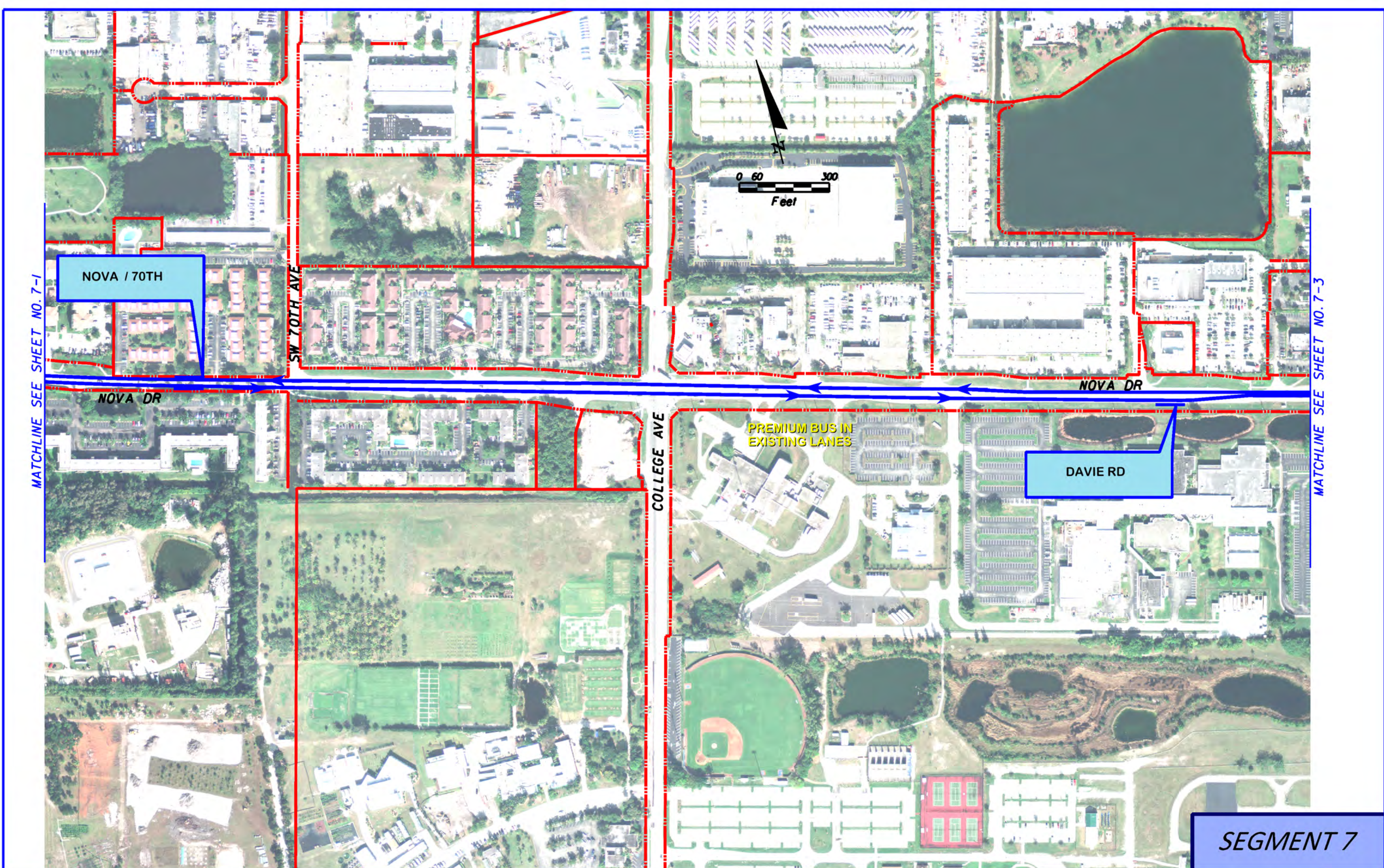

MATCHLINE SEE SHEET NO. 7-1

MATCHLINE SEE SHEET NO. 7-3

SEGMENT 7

REVISIONS		DESCRIPTION	DATE	DESCRIPTION	DATE
DATE	DESCRIPTION				
	DRAFT				

Jacobs Engineering Group Inc. 800 Fairway Drive Suite 190 Deerfield Beach, FL 33441 Tel. (954) 246-1234			STATE OF FLORIDA DEPARTMENT OF TRANSPORTATION		CENTRAL BROWARD EAST-WEST TRANSIT STUDY CONCEPTUAL PLANS		SHEET NO.
ROAD NO.	COUNTY	FINANCIAL PROJECT ID	SR 7 / BROWARD BOULEVARD		7-2		
	BROWARD	411189-2-22-02					

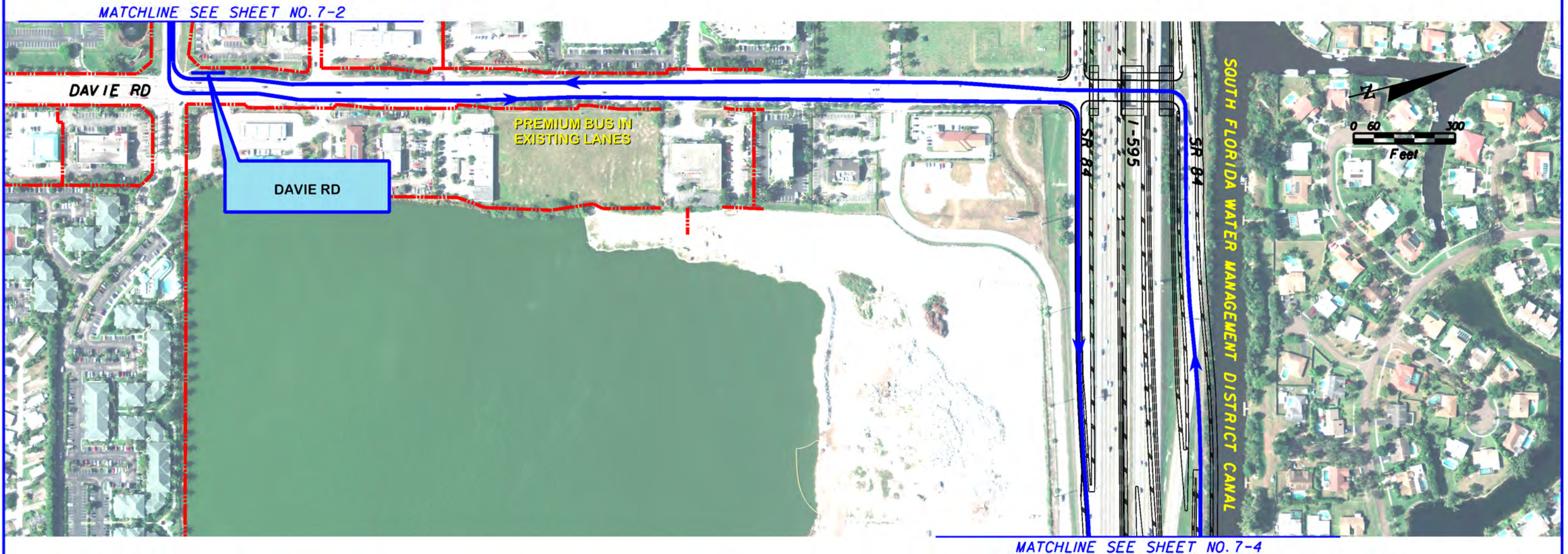

SEGMENT 7

REVISIONS				STATE OF FLORIDA DEPARTMENT OF TRANSPORTATION			CENTRAL BROWARD EAST-WEST TRANSIT STUDY CONCEPTUAL PLANS		SHEET NO.
DATE	DESCRIPTION	DATE	DESCRIPTION	ROAD NO.	COUNTY	FINANCIAL PROJECT ID	SR 7 / BROWARD BOULEVARD		7-3
	DRAFT				BROWARD	411189-2-22-02			

Jacobs Engineering Group Inc.
 800 Fairway Drive
 Suite 190
 Deerfield Beach, FL 33441
 Tel. (954) 246-1234

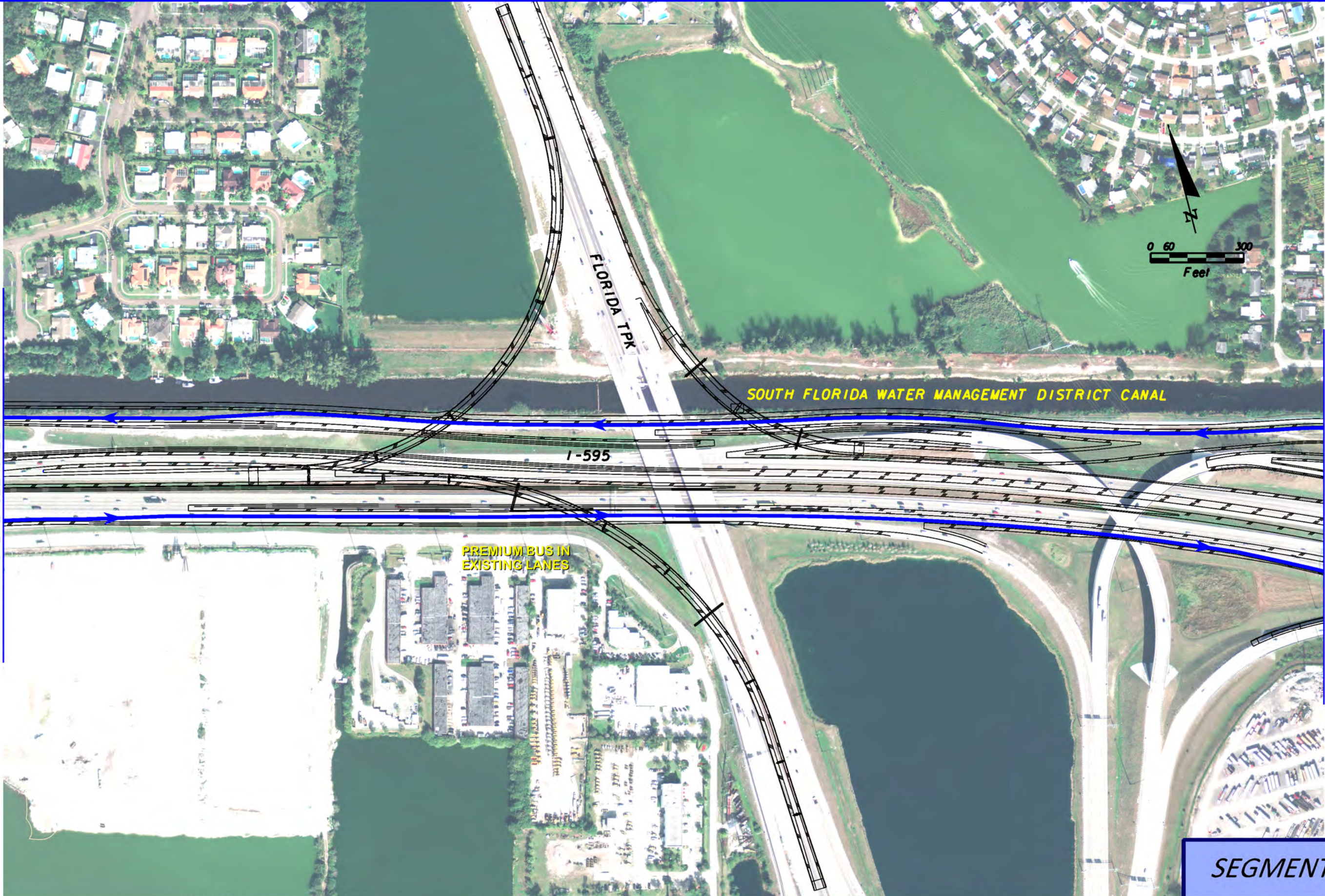

SEGMENT 7

REVISIONS				STATE OF FLORIDA DEPARTMENT OF TRANSPORTATION			CENTRAL BROWARD EAST-WEST TRANSIT STUDY CONCEPTUAL PLANS		SHEET NO.
DATE	DESCRIPTION	DATE	DESCRIPTION	ROAD NO.	COUNTY	FINANCIAL PROJECT ID	SR 7 / BROWARD BOULEVARD		7-4
	DRAFT				BROWARD	411189-2-22-02			

Jacobs Engineering Group Inc.
 800 Fairway Drive
 Suite 190
 Deerfield Beach, FL 33441
 Tel. (954) 246-1234



MATCHLINE SEE SHEET NO. 7-4

MATCHLINE SEE SHEET NO. 7-6

SOUTH FLORIDA WATER MANAGEMENT DISTRICT CANAL

PREMIUM BUS IN EXISTING LANES

I-595

SR 7

SEGMENT 7

REVISIONS				STATE OF FLORIDA DEPARTMENT OF TRANSPORTATION			CENTRAL BROWARD EAST-WEST TRANSIT STUDY CONCEPTUAL PLANS		SHEET NO.
DATE	DESCRIPTION	DATE	DESCRIPTION	ROAD NO.	COUNTY	FINANCIAL PROJECT ID	SR 7 / BROWARD BOULEVARD		7-5
	DRAFT				BROWARD	411189-2-22-02			

Jacobs Engineering Group Inc.
 800 Fairway Drive
 Suite 190
 Deerfield Beach, FL 33441
 Tel. (954) 246-1234

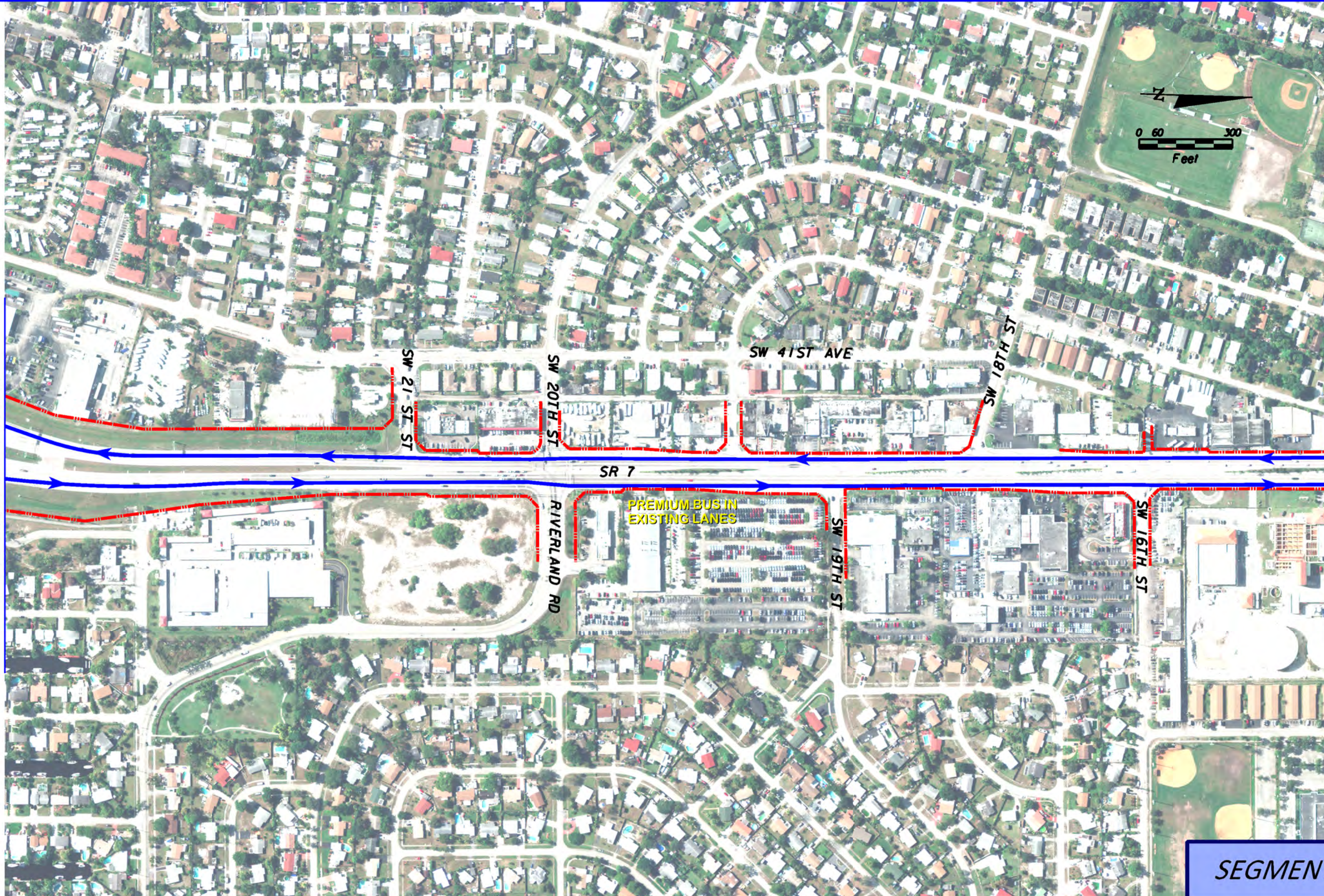

MATCHLINE SEE SHEET NO. 7-5

MATCHLINE SEE SHEET NO. 7-7

SEGMENT 7

REVISIONS		DATE		DESCRIPTION	
DATE	DESCRIPTION	DATE	DESCRIPTION		
	DRAFT				

Jacobs Engineering Group Inc. 800 Fairway Drive Suite 190 Deerfield Beach, FL 33441 Tel. (954) 246-1234			STATE OF FLORIDA DEPARTMENT OF TRANSPORTATION		CENTRAL BROWARD EAST-WEST TRANSIT STUDY CONCEPTUAL PLANS	SHEET NO. 7-6
ROAD NO.	COUNTY	FINANCIAL PROJECT ID	SR 7 / BROWARD BOULEVARD			
	BROWARD	411189-2-22-02				

USER: wange 8/8/2012 12:54:12 PM c:\pwworking\val\wonge\dms54404\plan\dt7-BUS.dgn

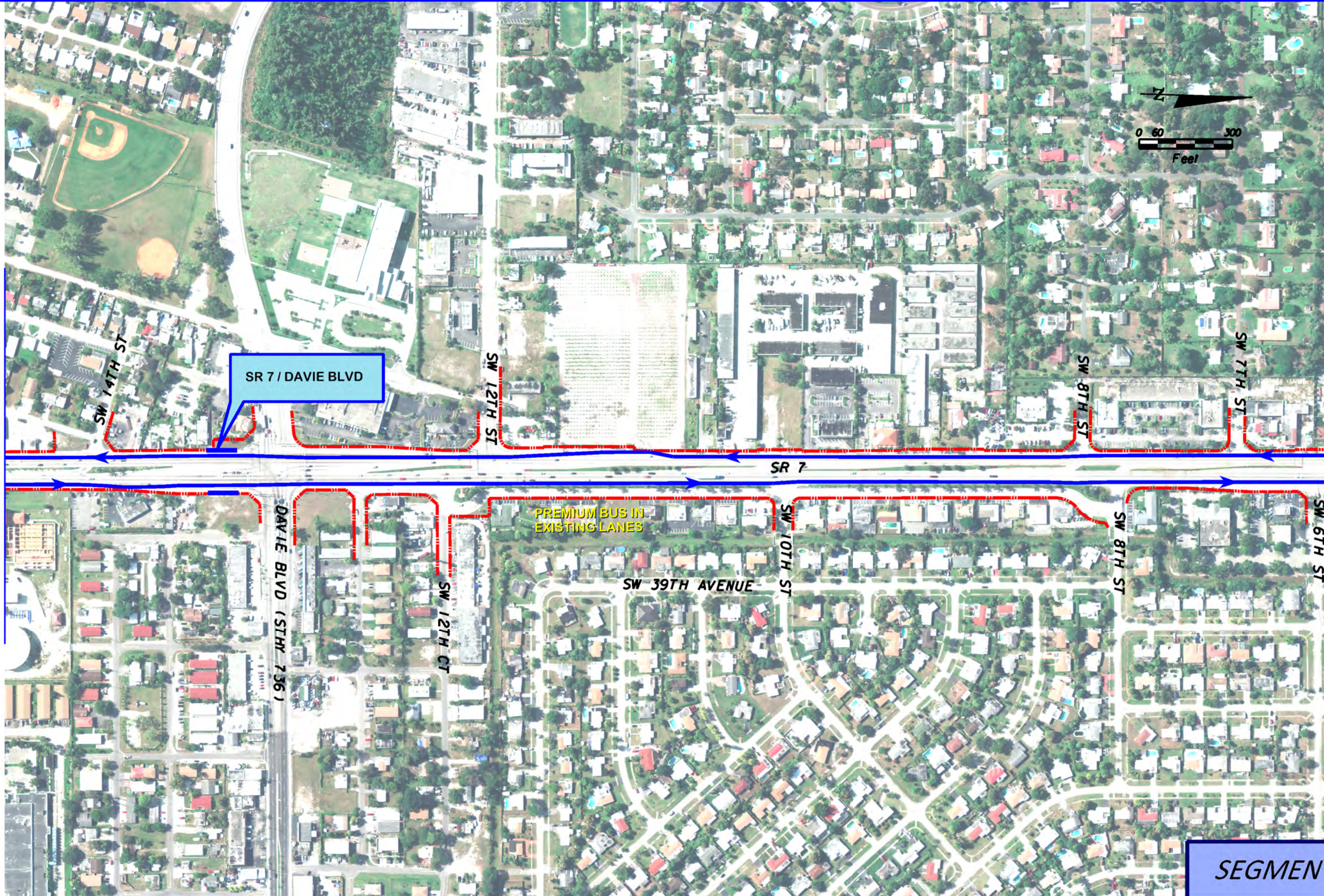

SEGMENT 7

REVISIONS	
DATE	DESCRIPTION
	DRAFT

Jacobs Engineering Group Inc.
 800 Fairway Drive
 Suite 190
 Deerfield Beach, FL 33441
 Tel. (954) 246-1234

STATE OF FLORIDA DEPARTMENT OF TRANSPORTATION		
ROAD NO.	COUNTY	FINANCIAL PROJECT ID
	BROWARD	411189-2-22-02

CENTRAL BROWARD EAST-WEST TRANSIT STUDY CONCEPTUAL PLANS	
SR 7 / BROWARD BOULEVARD	

SHEET NO.
7-7

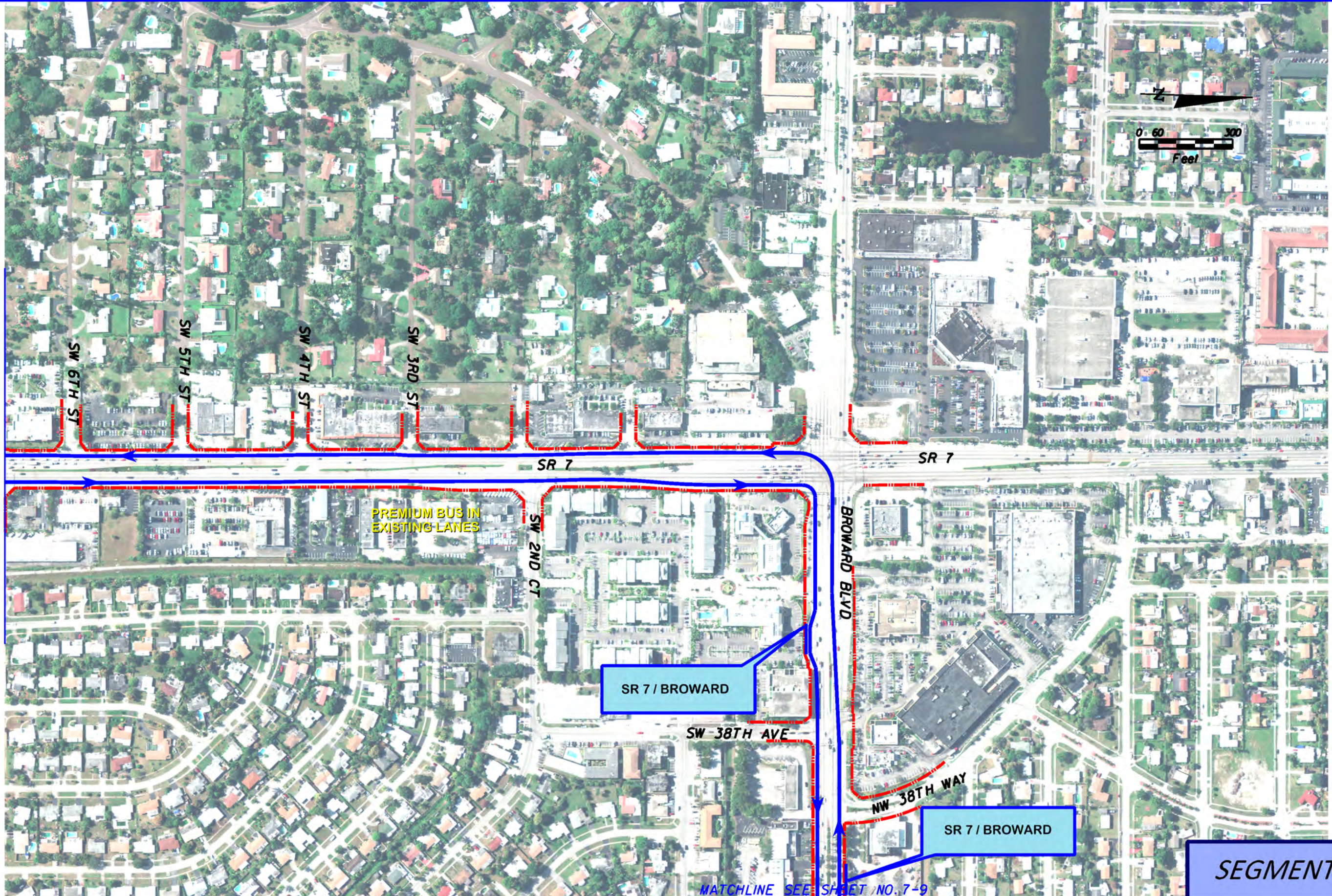

MATCHLINE SEE SHEET NO. 7-7

MATCHLINE SEE SHEET NO. 7-9

SEGMENT 7

REVISIONS		DESCRIPTION	DATE	DESCRIPTION	DATE
DATE	DESCRIPTION				
	DRAFT				

Jacobs Engineering Group Inc. 800 Fairway Drive Suite 190 Deerfield Beach, FL 33441 Tel. (954) 246-1234			STATE OF FLORIDA DEPARTMENT OF TRANSPORTATION		CENTRAL BROWARD EAST-WEST TRANSIT STUDY CONCEPTUAL PLANS		SHEET NO.
ROAD NO.	COUNTY	FINANCIAL PROJECT ID	SR 7 / BROWARD BOULEVARD		7-8		
	BROWARD	411189-2-22-02					

MATCHLINE SEE SHEET NO. 7-8

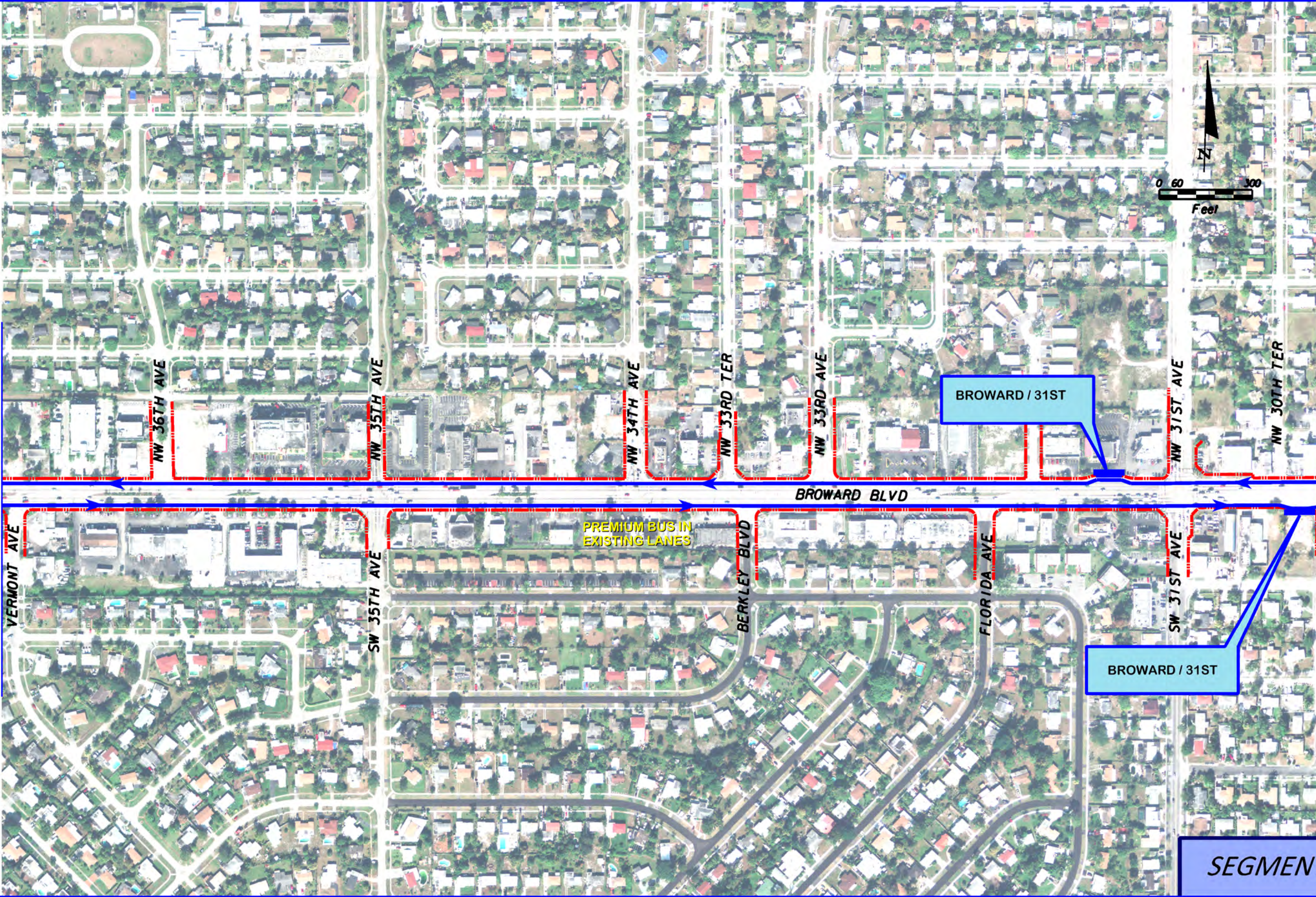

MATCHLINE SEE SHEET NO. 7-10

SEGMENT 7

REVISIONS	
DATE	DESCRIPTION
	DRAFT

Jacobs Engineering Group Inc.
 800 Fairway Drive
 Suite 190
 Deerfield Beach, FL 33441
 Tel. (954) 246-1234

STATE OF FLORIDA DEPARTMENT OF TRANSPORTATION		
ROAD NO.	COUNTY	FINANCIAL PROJECT ID
	BROWARD	411189-2-22-02

CENTRAL BROWARD EAST-WEST TRANSIT STUDY CONCEPTUAL PLANS	
SR 7 / BROWARD BOULEVARD	

SHEET NO.
7-9

MATCHLINE SEE SHEET NO. 7-9

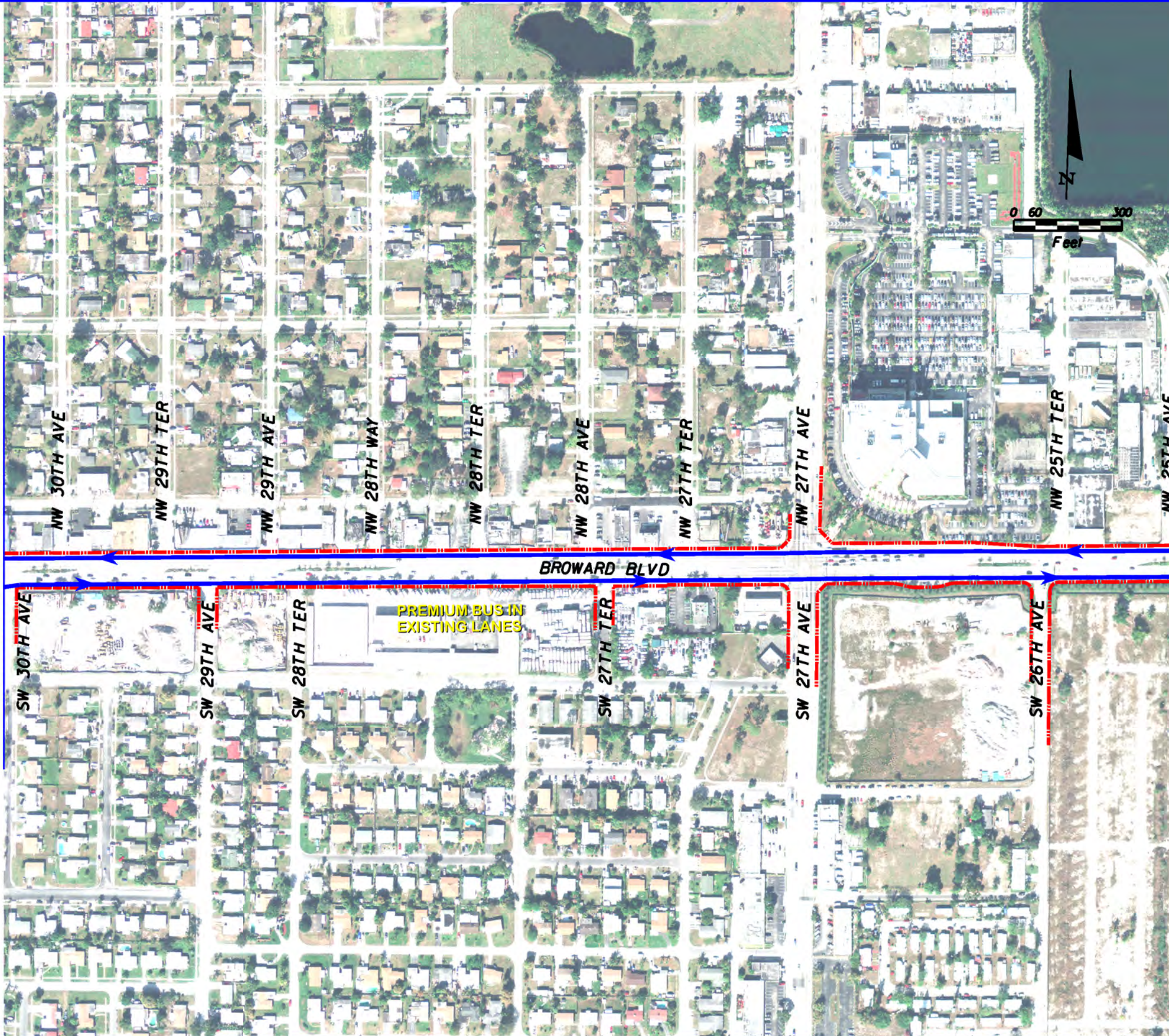

MATCHLINE SEE SHEET NO. 7-11

SEGMENT 7

REVISIONS	
DATE	DESCRIPTION
	DRAFT

Jacobs Engineering Group Inc.
 800 Fairway Drive
 Suite 90
 Deerfield Beach, FL 33441
 Tel. (954) 246-1234

STATE OF FLORIDA DEPARTMENT OF TRANSPORTATION		
ROAD NO.	COUNTY	FINANCIAL PROJECT ID
	BROWARD	411189-2-22-02

CENTRAL BROWARD EAST-WEST TRANSIT STUDY CONCEPTUAL PLANS	
SR 7 / BROWARD BOULEVARD	

SHEET NO.
7-10

MATCHLINE SEE SHEET NO. 7-10

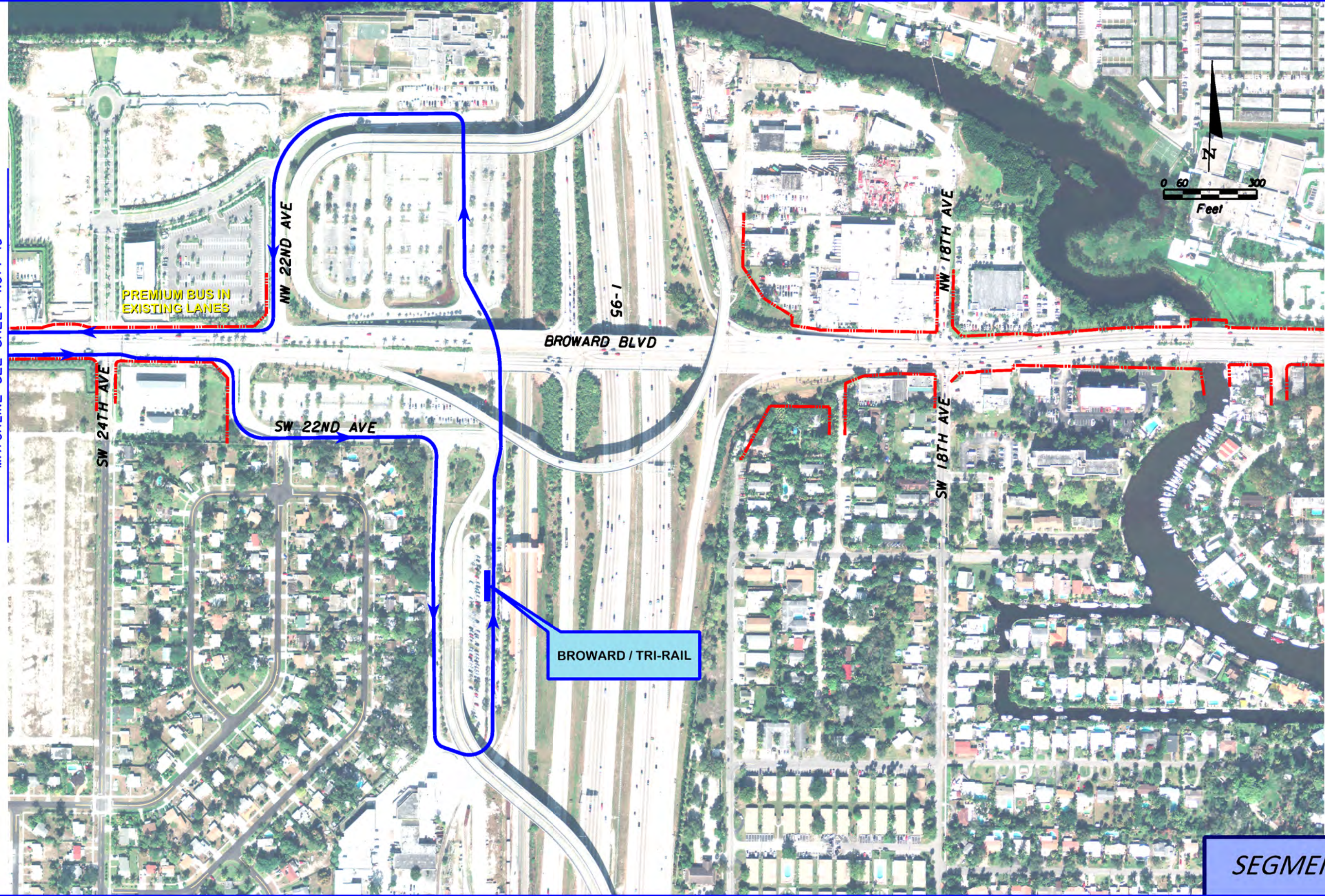

SEGMENT 7

REVISIONS	
DATE	DESCRIPTION
	DRAFT

Jacobs Engineering Group Inc.
 800 Fairway Drive
 Suite 130
 Deerfield Beach, FL 33441
 Tel. (954) 246-1234

STATE OF FLORIDA DEPARTMENT OF TRANSPORTATION		
ROAD NO.	COUNTY	FINANCIAL PROJECT ID
	BROWARD	411189-2-22-02

CENTRAL BROWARD EAST-WEST TRANSIT STUDY CONCEPTUAL PLANS	
SR 7 / BROWARD BOULEVARD	

SHEET NO.
7-11

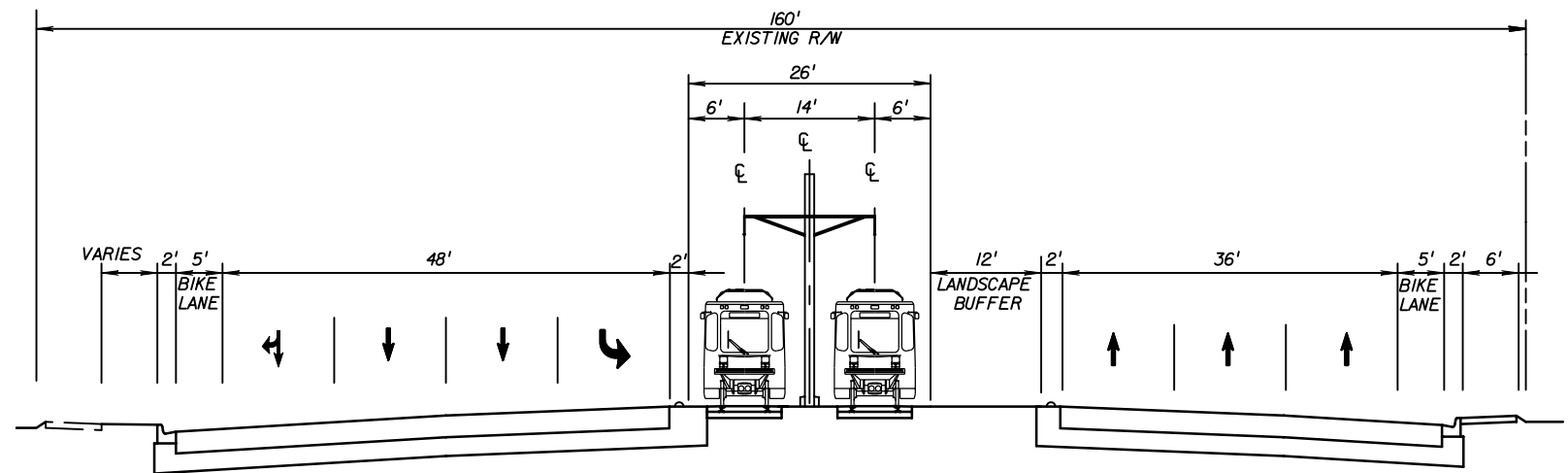

EXISTING DRAINAGE SWALE TO BE REPLACED BY CLOSED DRAINAGE SYSTEM

PROPOSED CONDITION - DEDICATED DOUBLE TRACK IN MEDIAN
SEGMENT 2A

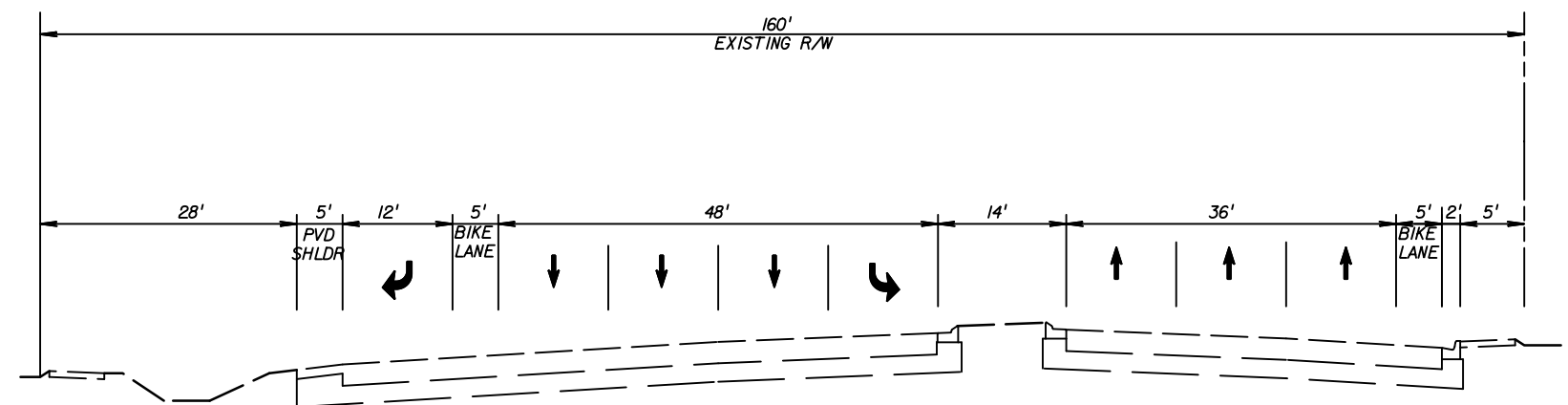

EXISTING CONDITION

UNIVERSITY DRIVE - SW 23RD STREET TO SW 30TH STREET (LOOKING SOUTH)

REVISIONS				STATE OF FLORIDA DEPARTMENT OF TRANSPORTATION	CENTRAL BROWARD EAST-WEST TRANSIT DRAFT ENVIRONMENTAL IMPACT STATEMENT TYPICAL SECTIONS		SHEET NO. T-1
DATE	DESCRIPTION	DATE	DESCRIPTION				
					BROWARD	411189-2-22-02	

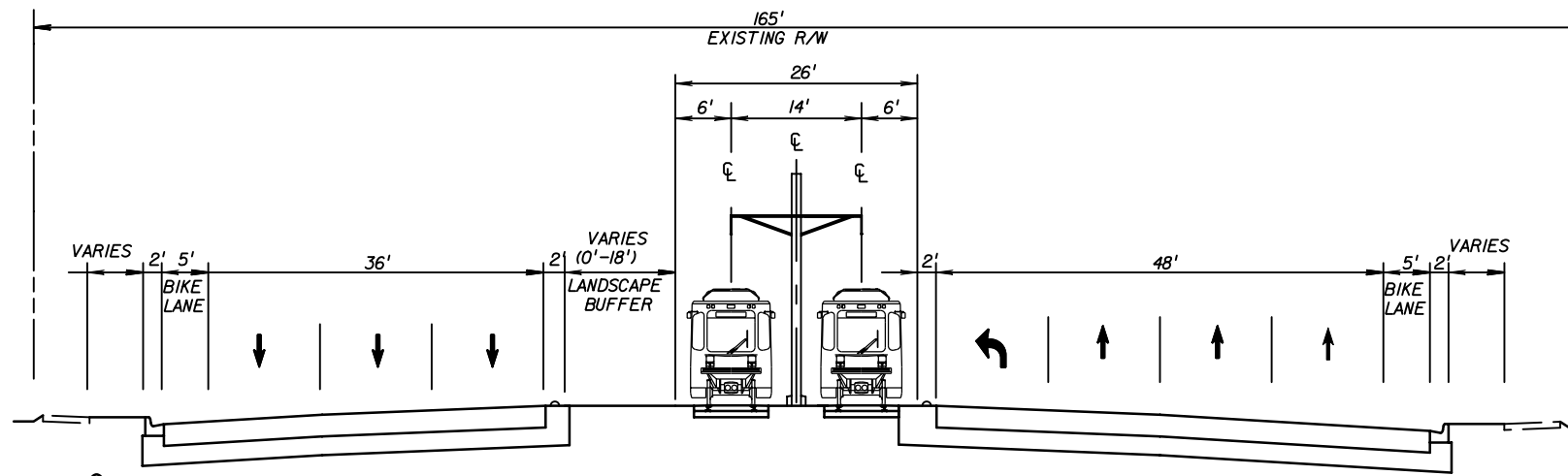

EXISTING DRAINAGE SWALE TO BE REPLACED BY CLOSED DRAINAGE SYSTEM

PROPOSED CONDITION - DEDICATED DOUBLE TRACK IN MEDIAN
SEGMENT 2A

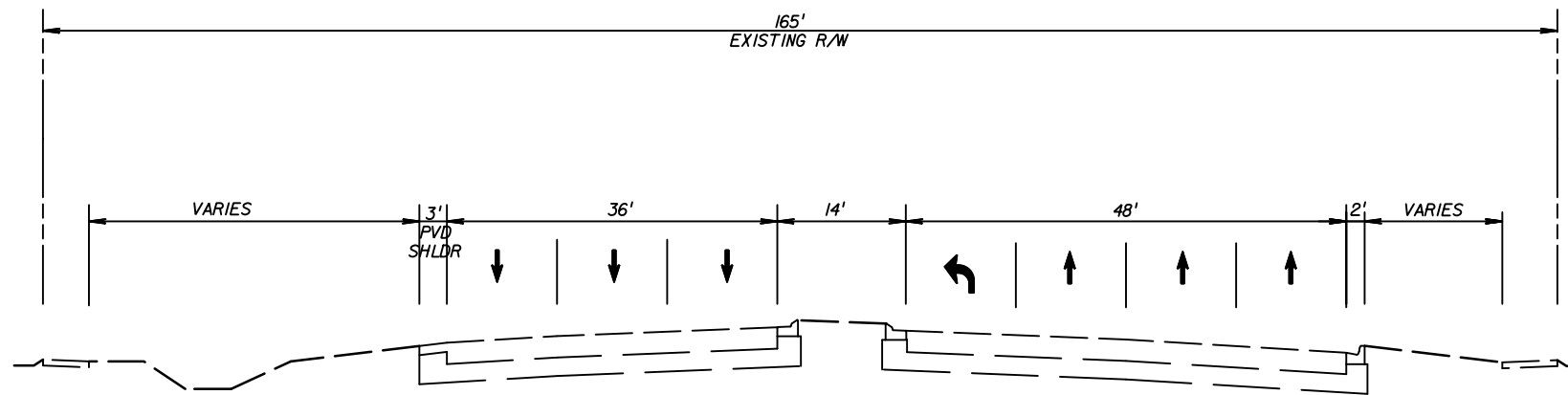

EXISTING CONDITION

UNIVERSITY DRIVE - SW 30TH STREET TO GRIFFIN ROAD (LOOKING SOUTH)

REVISIONS				STATE OF FLORIDA DEPARTMENT OF TRANSPORTATION			CENTRAL BROWARD EAST-WEST TRANSIT DRAFT ENVIRONMENTAL IMPACT STATEMENT TYPICAL SECTIONS	SHEET NO. T-2
DATE	DESCRIPTION	DATE	DESCRIPTION	ROAD NO.	COUNTY	FINANCIAL PROJECT ID		
					BROWARD	411189-2-22-02		

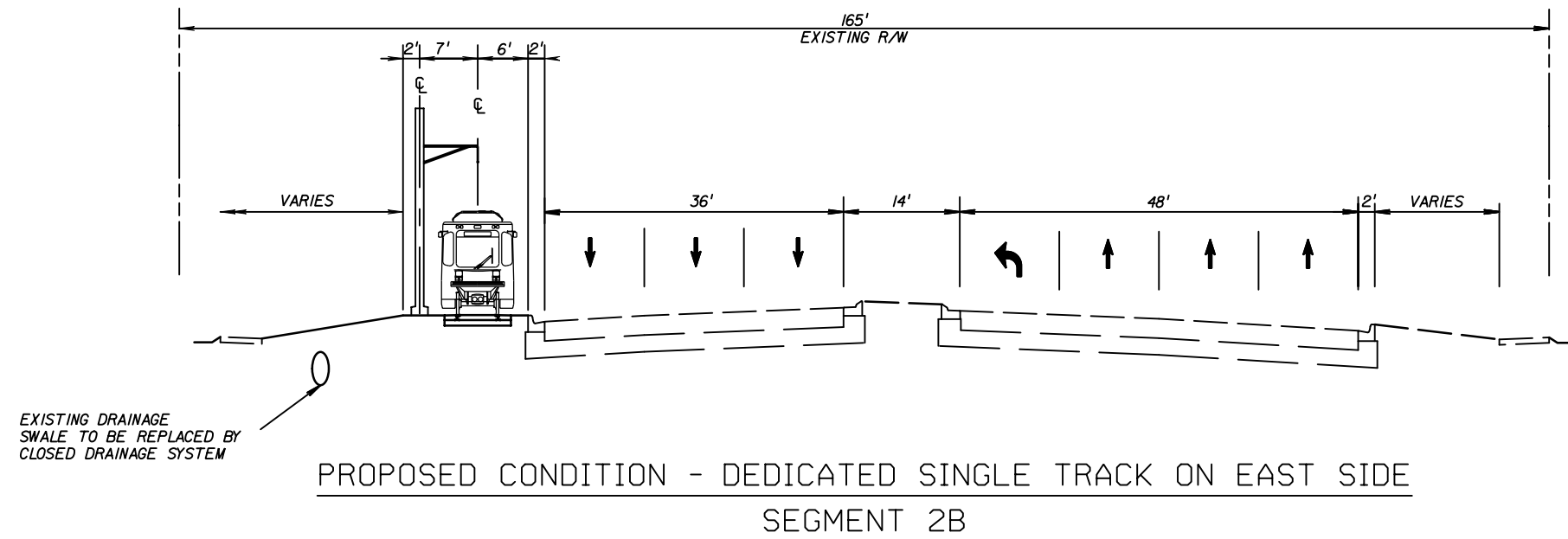

UNIVERSITY DRIVE - SW 30TH STREET TO GRIFFIN ROAD (LOOKING SOUTH)

REVISIONS				STATE OF FLORIDA DEPARTMENT OF TRANSPORTATION			CENTRAL BROWARD EAST-WEST TRANSIT DRAFT ENVIRONMENTAL IMPACT STATEMENT TYPICAL SECTIONS	SHEET NO. T-3
DATE	DESCRIPTION	DATE	DESCRIPTION	ROAD NO.	COUNTY	FINANCIAL PROJECT ID		
					BROWARD	411189-2-22-02		

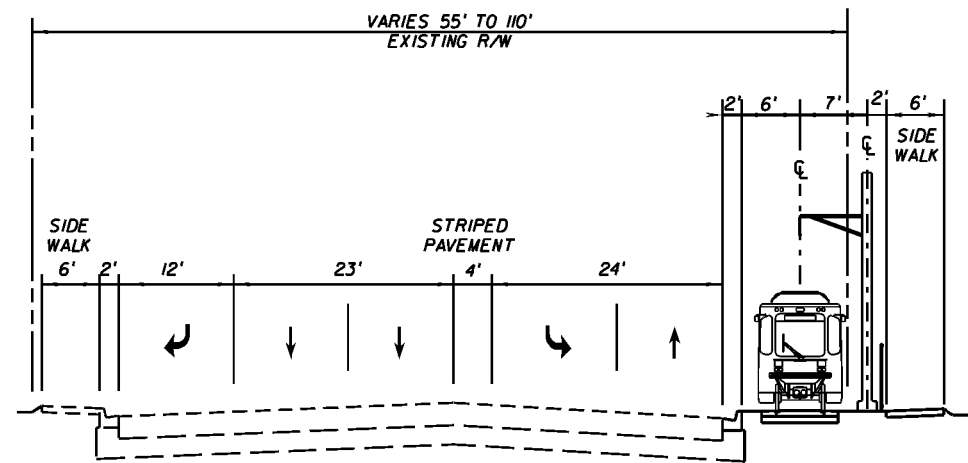

PROPOSED CONDITION - DEDICATED SINGLE TRACK ON SOUTH SIDE
SEGMENT 2B

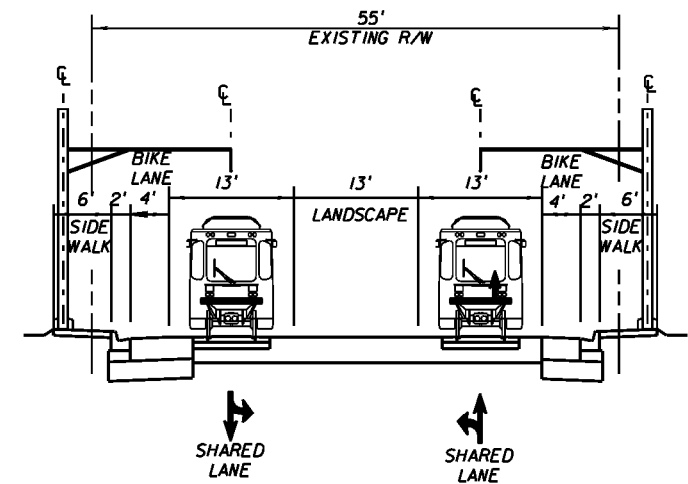

PROPOSED CONDITION - SHARED TRACK
BETWEEN 75TH AND COLLEGE AVE
SEGMENT 2C

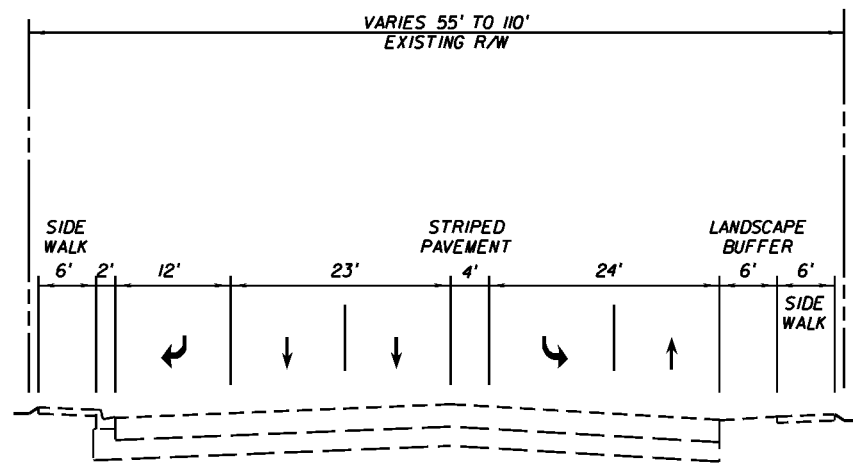

EXISTING CONDITION

NOVA DR - DAVIE RD TO UNIVERSITY DR (LOOKING EAST)

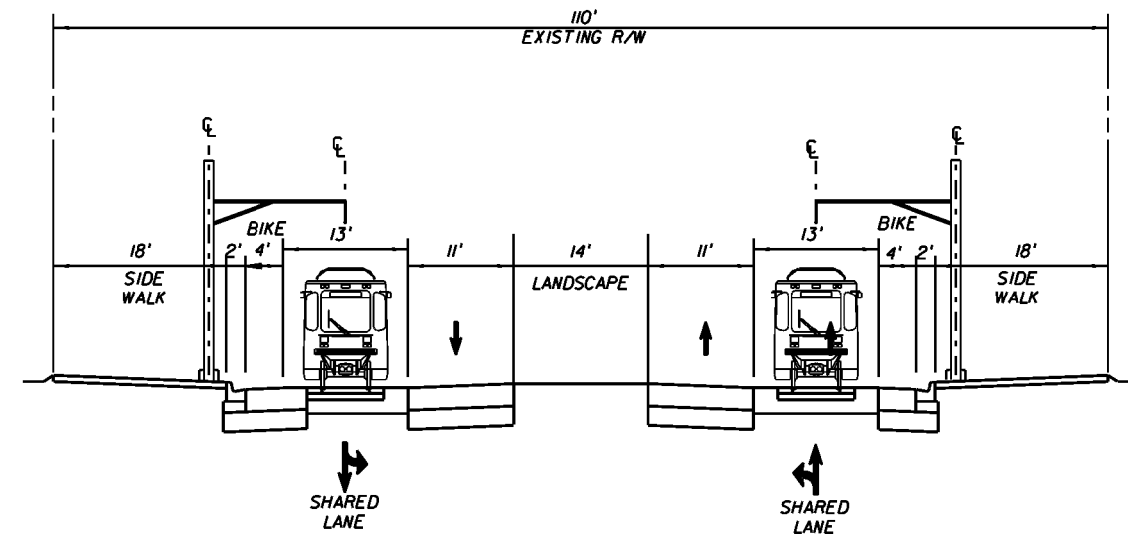

PROPOSED CONDITION - SHARED TRACK
BETWEEN COLLEGE AVE AND DAVIE RD
SEGMENT 2C

NOTE: EXISTING ROADWAY CONFIGURATION ON NOVA DR VARIES SIGNIFICANTLY BETWEEN DAVIE RD AND UNIVERSITY DR. THERE ARE PROPOSED IMPROVEMENTS TO NOVA DR THAT WILL NEED TO BE COORDINATED WITH THE PROPOSED TRANSIT ALIGNMENT AS BOTH PROJECTS PROGRESS.

REVISIONS				STATE OF FLORIDA DEPARTMENT OF TRANSPORTATION	CENTRAL BROWARD EAST-WEST TRANSIT DRAFT ENVIRONMENTAL IMPACT STATEMENT TYPICAL SECTIONS	SHEET NO. T-4
DATE	DESCRIPTION	DATE	DESCRIPTION			
					BROWARD	411189-2-22-02

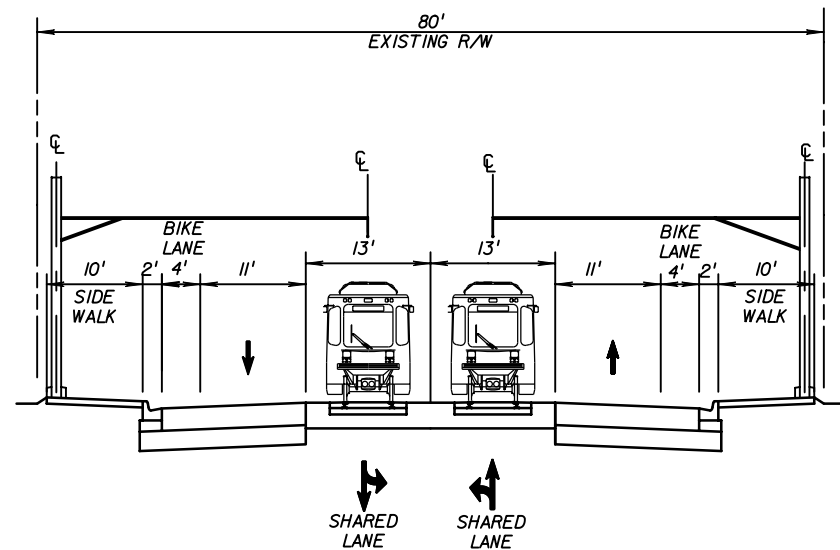

PROPOSED CONDITION - SHARED DOUBLE TRACK IN INSIDE LANES
SEGMENT 2C

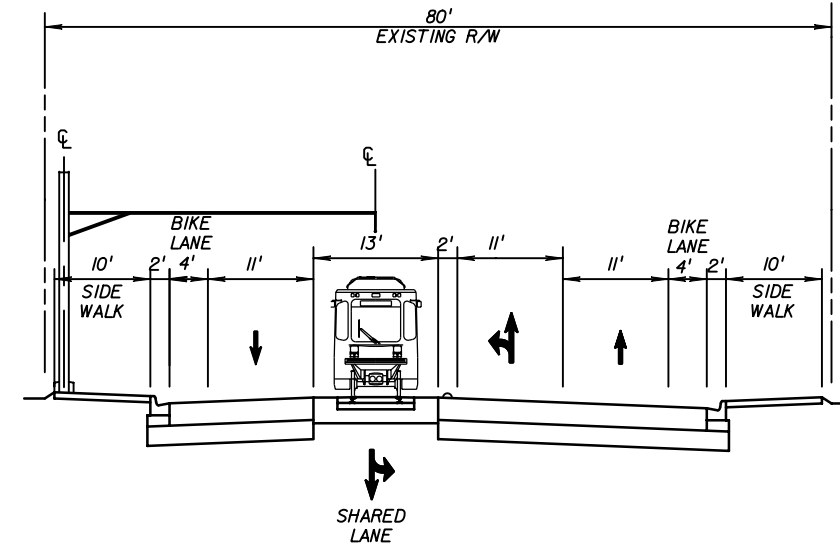

PROPOSED CONDITION - SHARED SINGLE TRACK IN INSIDE SOUTHBOUND LANE
SEGMENT 2B

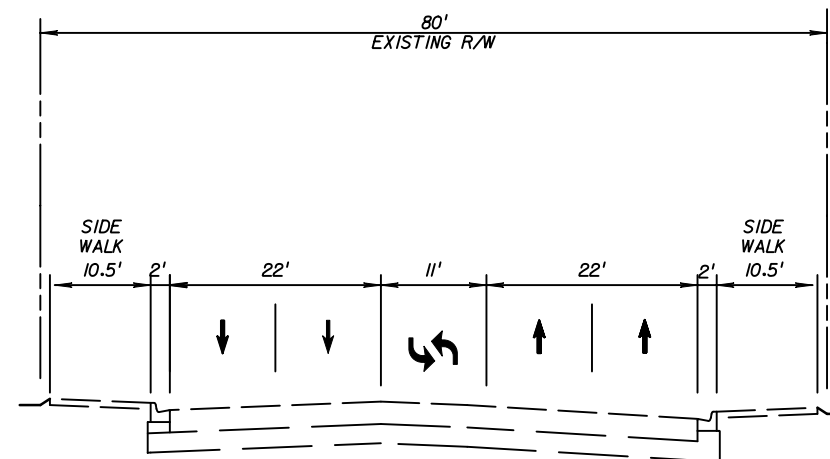

EXISTING CONDITION

DAVIE ROAD - NOVA DRIVE TO GRIFFIN ROAD (LOOKING SOUTH)

REVISIONS				STATE OF FLORIDA DEPARTMENT OF TRANSPORTATION			CENTRAL BROWARD EAST-WEST TRANSIT DRAFT ENVIRONMENTAL IMPACT STATEMENT TYPICAL SECTIONS	SHEET NO. T-5
DATE	DESCRIPTION	DATE	DESCRIPTION	ROAD NO.	COUNTY	FINANCIAL PROJECT ID		
					BROWARD	411189-2-22-02		

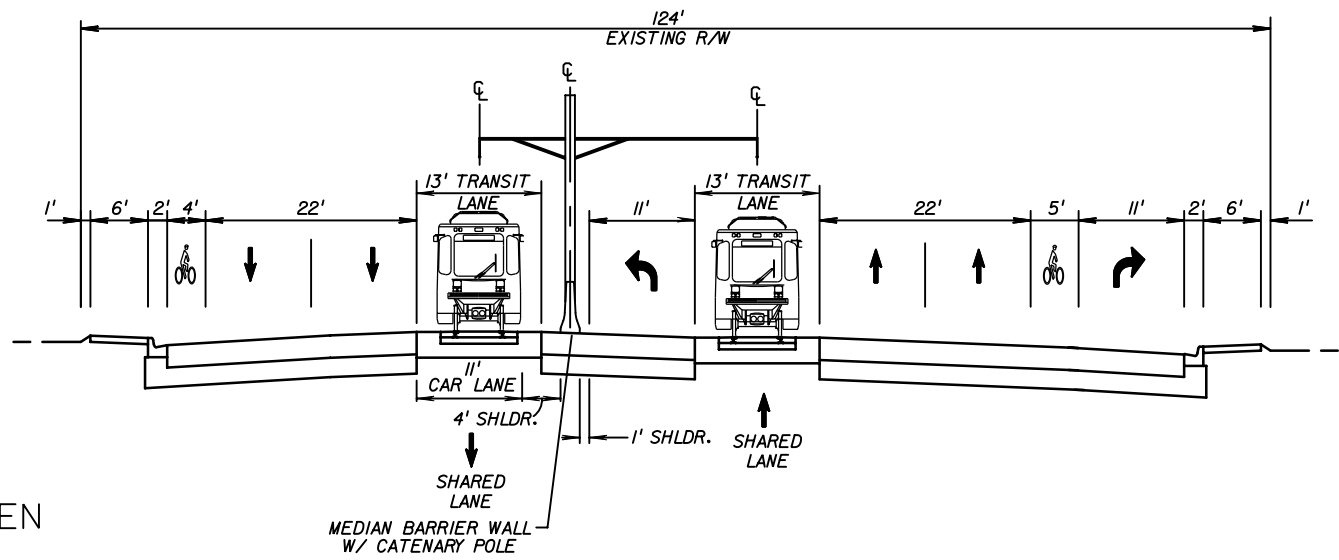

PROPOSED CONDITION - SHARED LANES
SEGMENTS 2A, 2B, 2C, 3, 4

NOTE: FOR SEGMENT 2B THE PROPOSED ALIGNMENT IS A SINGLE TRACK BETWEEN UNIVERSITY DRIVE AND DAVIE ROAD. IN THE TYPICAL SECTION THE WESTBOUND TRANSITWAY WOULD REMAIN. THE EASTBOUND DIRECTION WOULD BE VEHICULAR TRAFFIC ONLY.

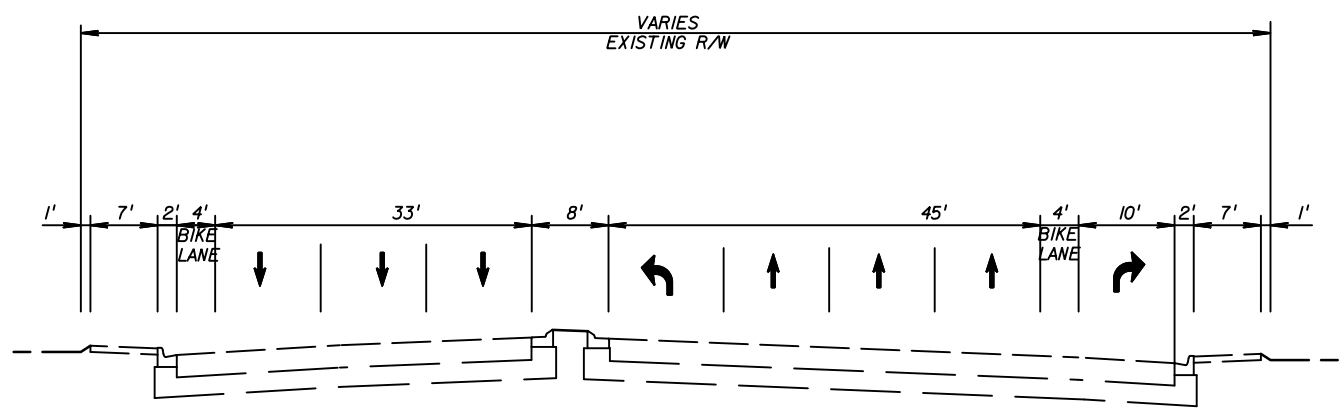

EXISTING CONDITION

GRIFFIN ROAD - UNIVERSITY DRIVE TO S FEDERAL HIGHWAY (LOOKING EAST)

REVISIONS				STATE OF FLORIDA DEPARTMENT OF TRANSPORTATION			CENTRAL BROWARD EAST-WEST TRANSIT DRAFT ENVIRONMENTAL IMPACT STATEMENT TYPICAL SECTIONS	SHEET NO. T-6
DATE	DESCRIPTION	DATE	DESCRIPTION	ROAD NO.	COUNTY	FINANCIAL PROJECT ID		
					BROWARD	411189-2-22-02		

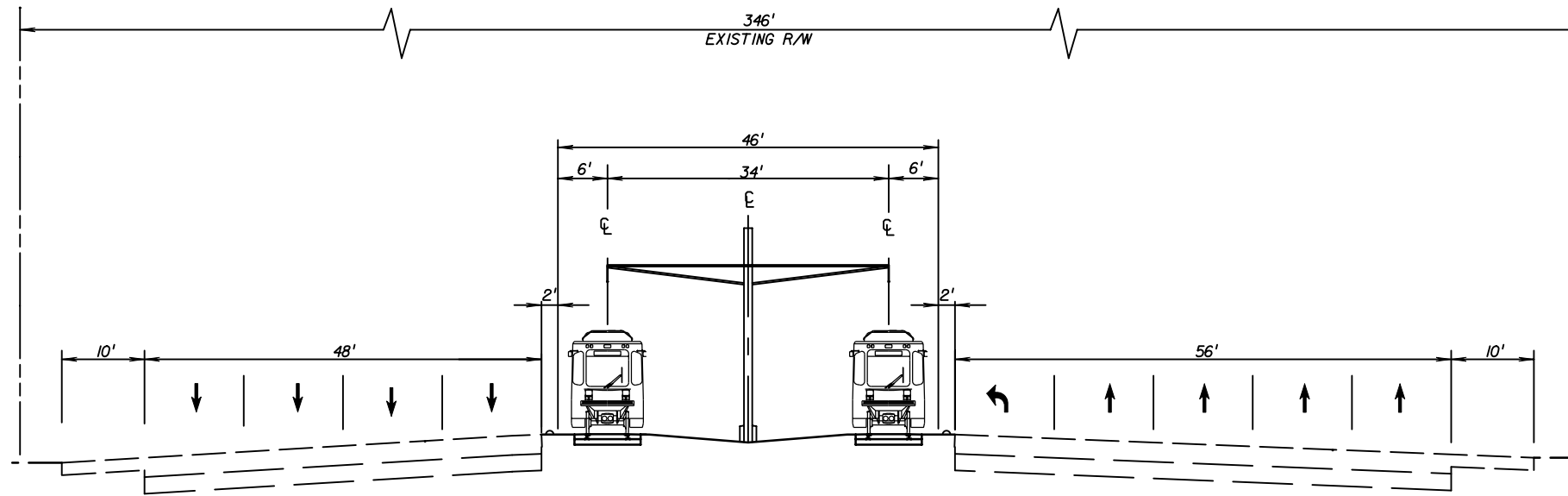

PROPOSED CONDITION
SEGMENT 5A

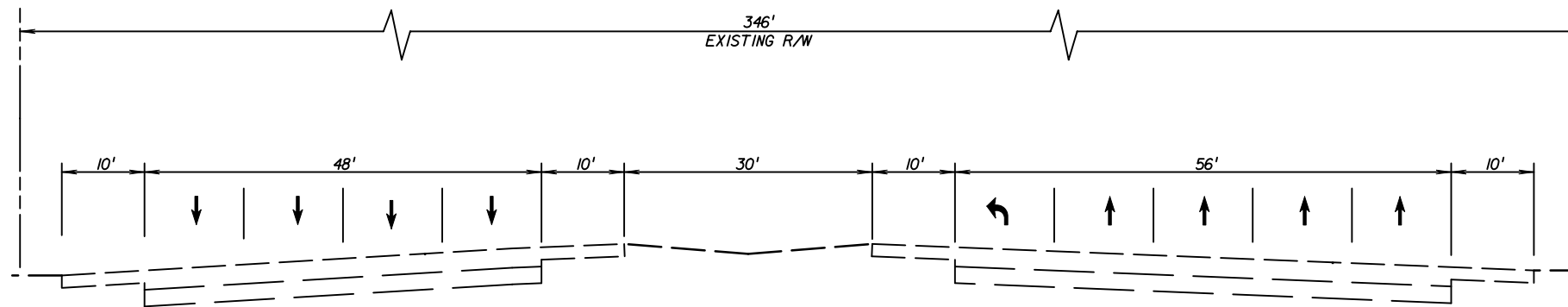

EXISTING CONDITION
S FEDERAL HIGHWAY

REVISIONS				Jacobs Engineering Group Inc. 800 Fairway Drive Suite 190 Deerfield Beach, FL 33441 Tel. (954) 246-1234	STATE OF FLORIDA DEPARTMENT OF TRANSPORTATION			CENTRAL BROWARD EAST-WEST TRANSIT DRAFT ENVIRONMENTAL IMPACT STATEMENT TYPICAL SECTIONS	SHEET NO. T-7
DATE	DESCRIPTION	DATE	DESCRIPTION		ROAD NO.	COUNTY	FINANCIAL PROJECT ID		
	DRAFT				BROWARD	411189-2-22-02			

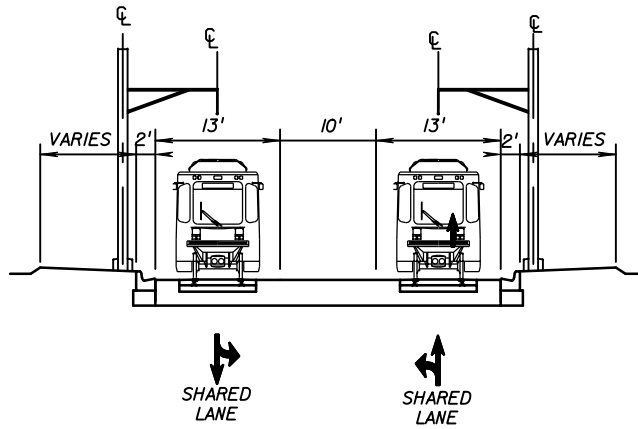

PROPOSED CONDITION - SHARED DOUBLE TRACK
SEGMENT 2B

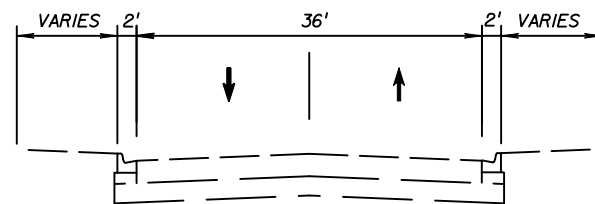

EXISTING CONDITION

PERIMETER ROAD (LOOKING NORTH)

REVISIONS				STATE OF FLORIDA DEPARTMENT OF TRANSPORTATION			CENTRAL BROWARD EAST-WEST TRANSIT DRAFT ENVIRONMENTAL IMPACT STATEMENT TYPICAL SECTIONS	SHEET NO. T-8
DATE	DESCRIPTION	DATE	DESCRIPTION	ROAD NO.	COUNTY	FINANCIAL PROJECT ID		
					BROWARD	411189-2-22-02		

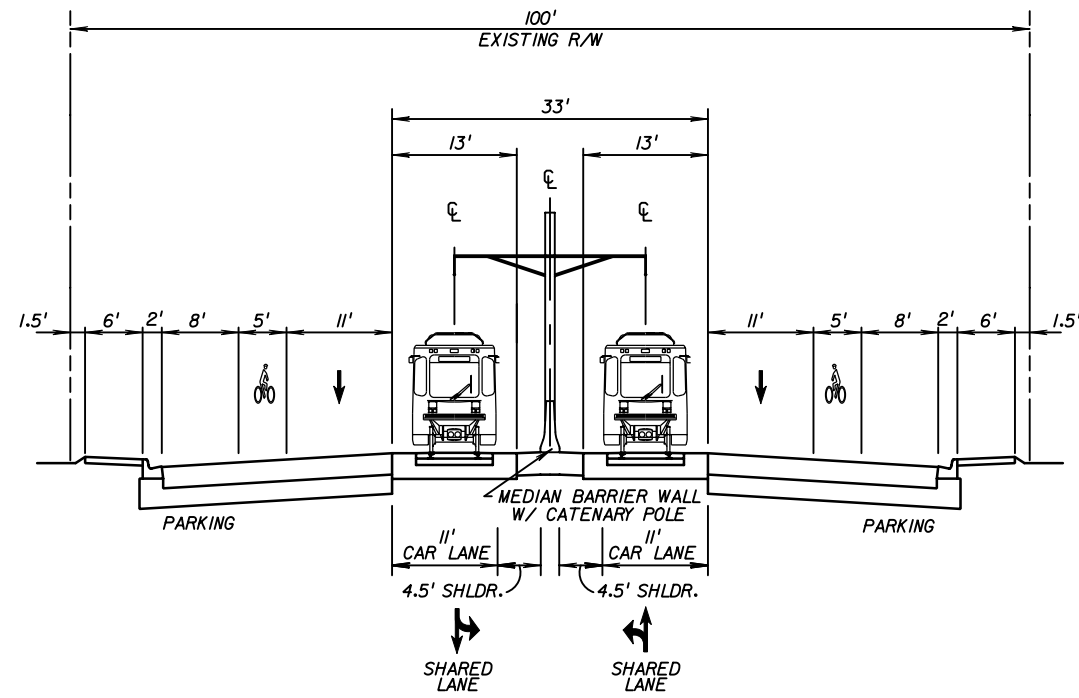

PROPOSED CONDITION - SHARED DOUBLE TRACK IN INSIDE LANES
SEGMENT 5A

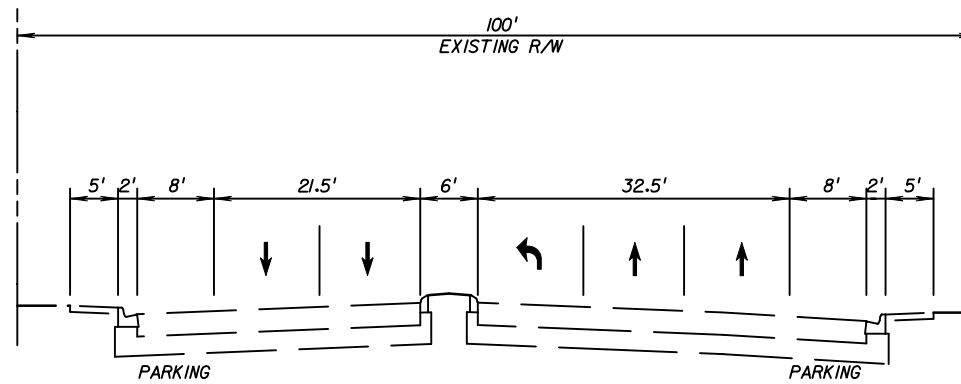

EXISTING CONDITION

S ANDREWS AVENUE - SOUTH OF 20TH STREET (LOOKING NORTH)

REVISIONS				Jacobs Engineering Group Inc. 800 Fairway Drive Suite 190 Deerfield Beach, FL 33441 Tel. (954) 246-1234	STATE OF FLORIDA DEPARTMENT OF TRANSPORTATION			CENTRAL BROWARD EAST-WEST TRANSIT DRAFT ENVIRONMENTAL IMPACT STATEMENT TYPICAL SECTIONS	SHEET NO. T-9
DATE	DESCRIPTION	DATE	DESCRIPTION		ROAD NO.	COUNTY	FINANCIAL PROJECT ID		
	DRAFT				BROWARD	411189-2-22-02			

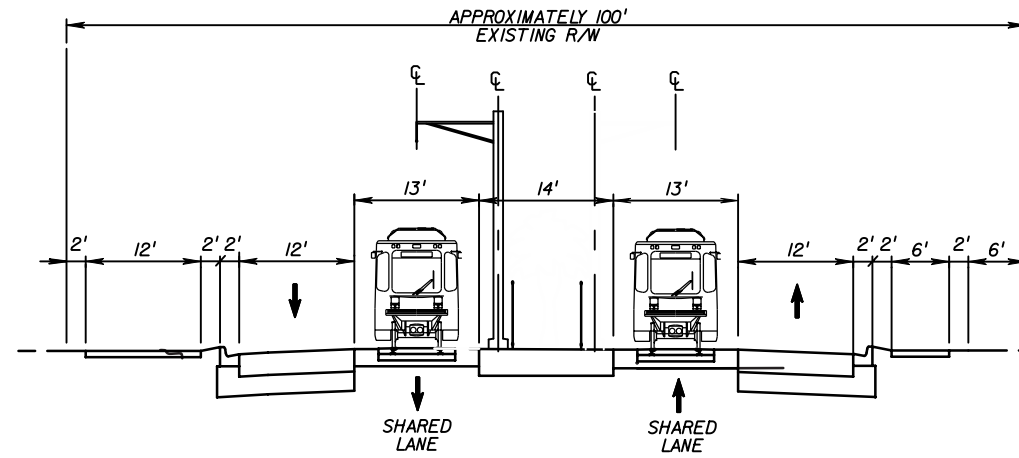

PROPOSED SW 4TH AVENUE
SEGMENT 5B

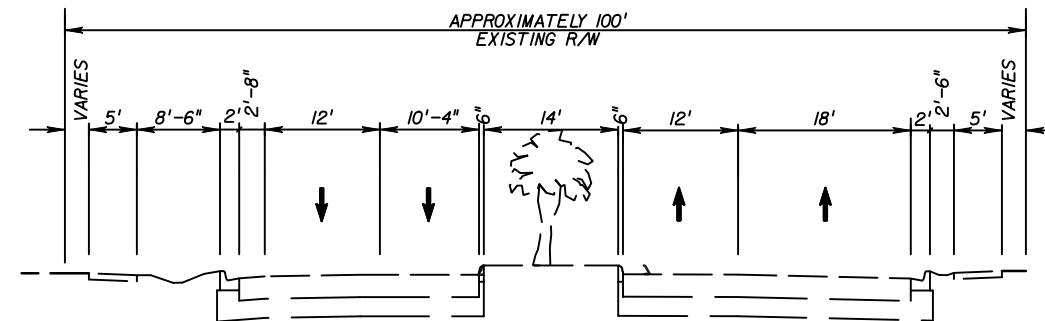

EXISTING SW 4TH AVENUE (NORTH OF SR 84)

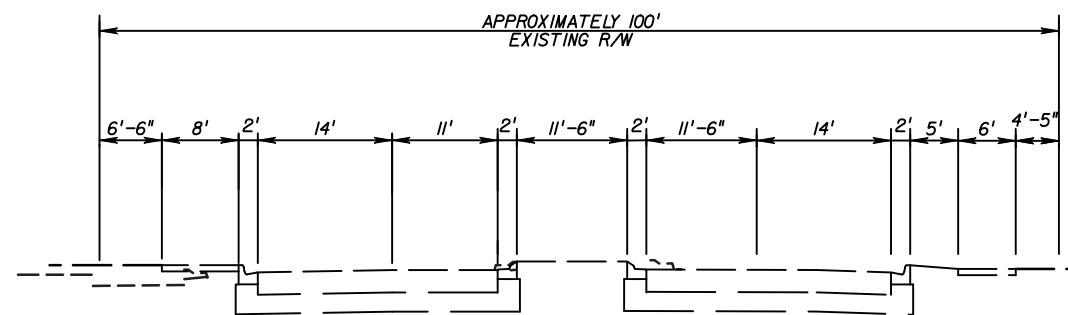

EXISTING SW 4TH AVENUE (SOUTH OF SR 84)

REVISIONS				STATE OF FLORIDA DEPARTMENT OF TRANSPORTATION			CENTRAL BROWARD EAST-WEST TRANSIT DRAFT ENVIRONMENTAL IMPACT STATEMENT TYPICAL SECTIONS	SHEET NO. T-10
DATE	DESCRIPTION	DATE	DESCRIPTION	ROAD NO.	COUNTY	FINANCIAL PROJECT ID		
					BROWARD	411189-2-22-02		

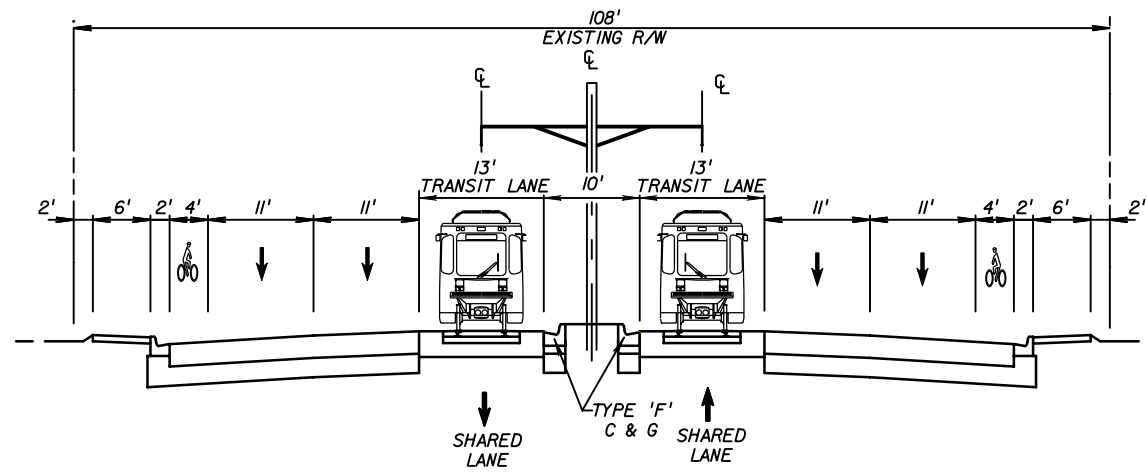

PROPOSED CONDITION - SHARED DOUBLE TRACK IN INSIDE LANES
SEGMENT 6A

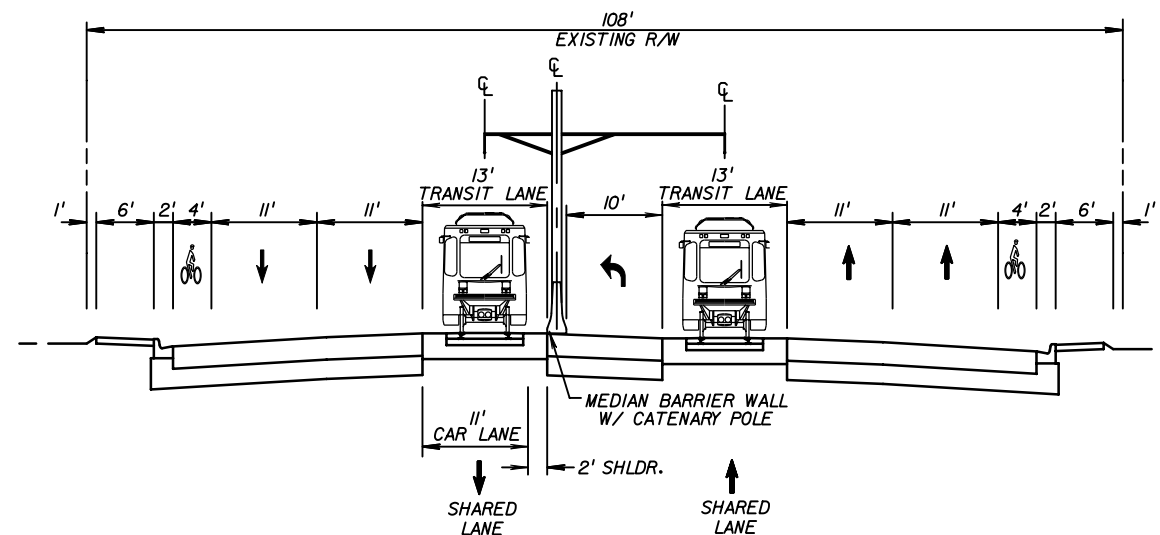

PROPOSED CONDITION - SHARED DOUBLE TRACK IN INSIDE LANES (W/LEFT TURN LANE)
SEGMENT 6A

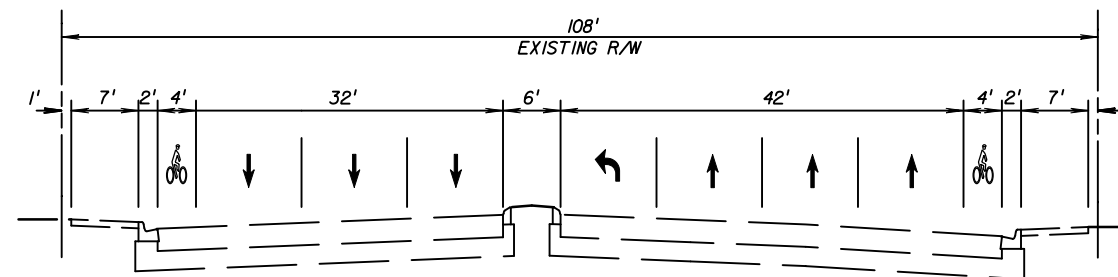

EXISTING CONDITION

BROWARD BLVD - EAST OF SW 14TH AVE (LOOKING WEST)

REVISIONS				Jacobs Engineering Group Inc. 800 Fairway Drive Suite 190 Deerfield Beach, FL 33441 Tel. (954) 246-1234	STATE OF FLORIDA DEPARTMENT OF TRANSPORTATION			CENTRAL BROWARD EAST-WEST TRANSIT DRAFT ENVIRONMENTAL IMPACT STATEMENT TYPICAL SECTIONS	SHEET NO. T-11
DATE	DESCRIPTION	DATE	DESCRIPTION		ROAD NO.	COUNTY	FINANCIAL PROJECT ID		
	DRAFT				BROWARD	411189-2-22-02			