

S.R. 806 / ATLANTIC AVENUE PD&E STUDY

JOG ROAD INTERSECTION

TRIPLE LEFT TURN LANES ALTERNATIVE

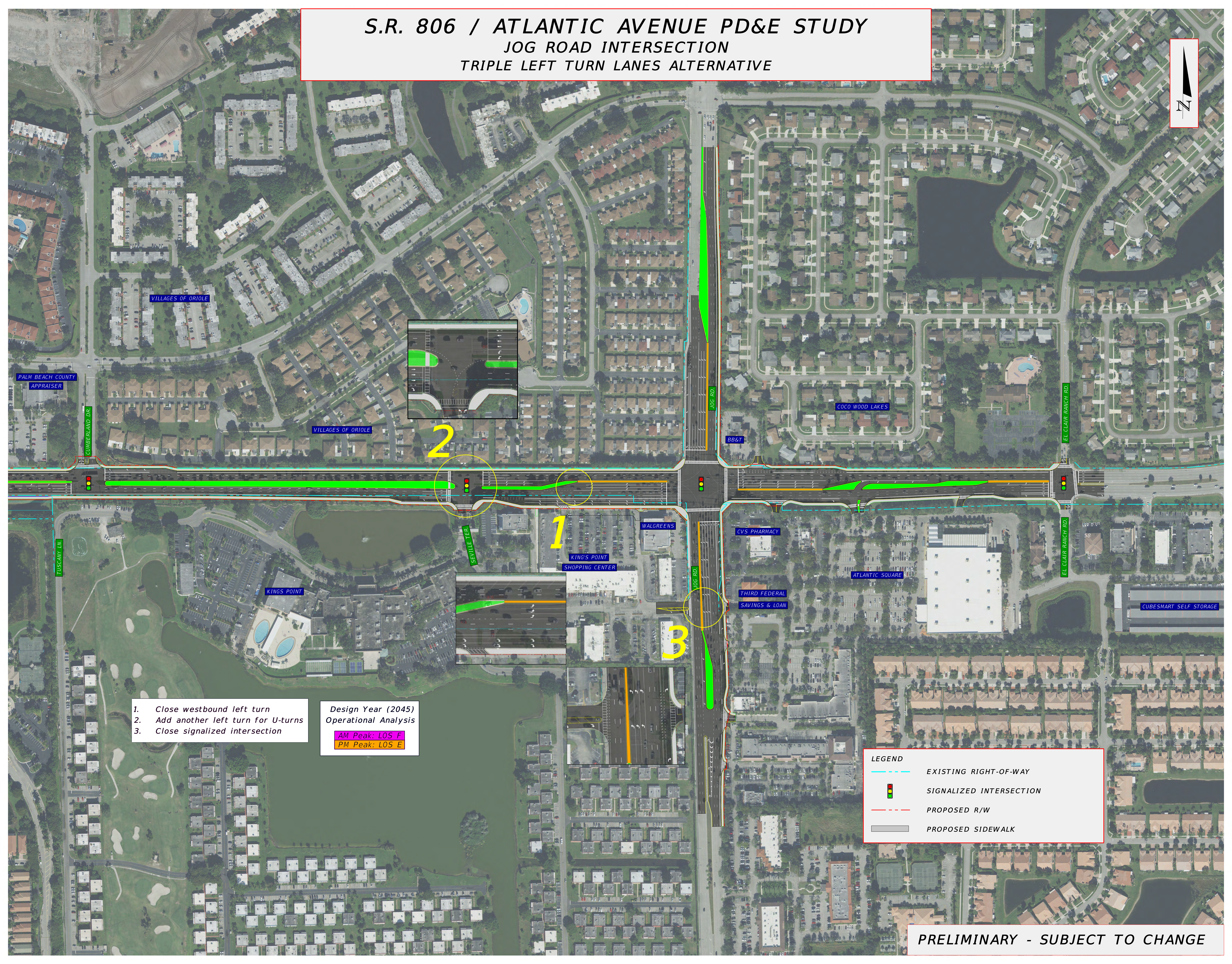
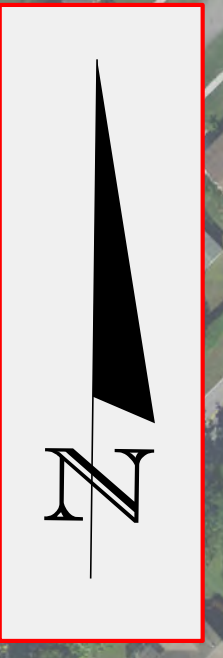

1. Close westbound left turn
2. Add another left turn for U-turns
3. Close signalized intersection

Design Year (2045)
Operational Analysis
AM Peak: LOS F
PM Peak: LOS E

LEGEND	
	EXISTING RIGHT-OF-WAY
	SIGNALIZED INTERSECTION
	PROPOSED R/W
	PROPOSED SIDEWALK

PRELIMINARY - SUBJECT TO CHANGE