

S.R. 806 / ATLANTIC AVENUE PD&E STUDY
JOG ROAD INTERSECTION
DUAL LEFT TURN LANES ALTERNATIVE

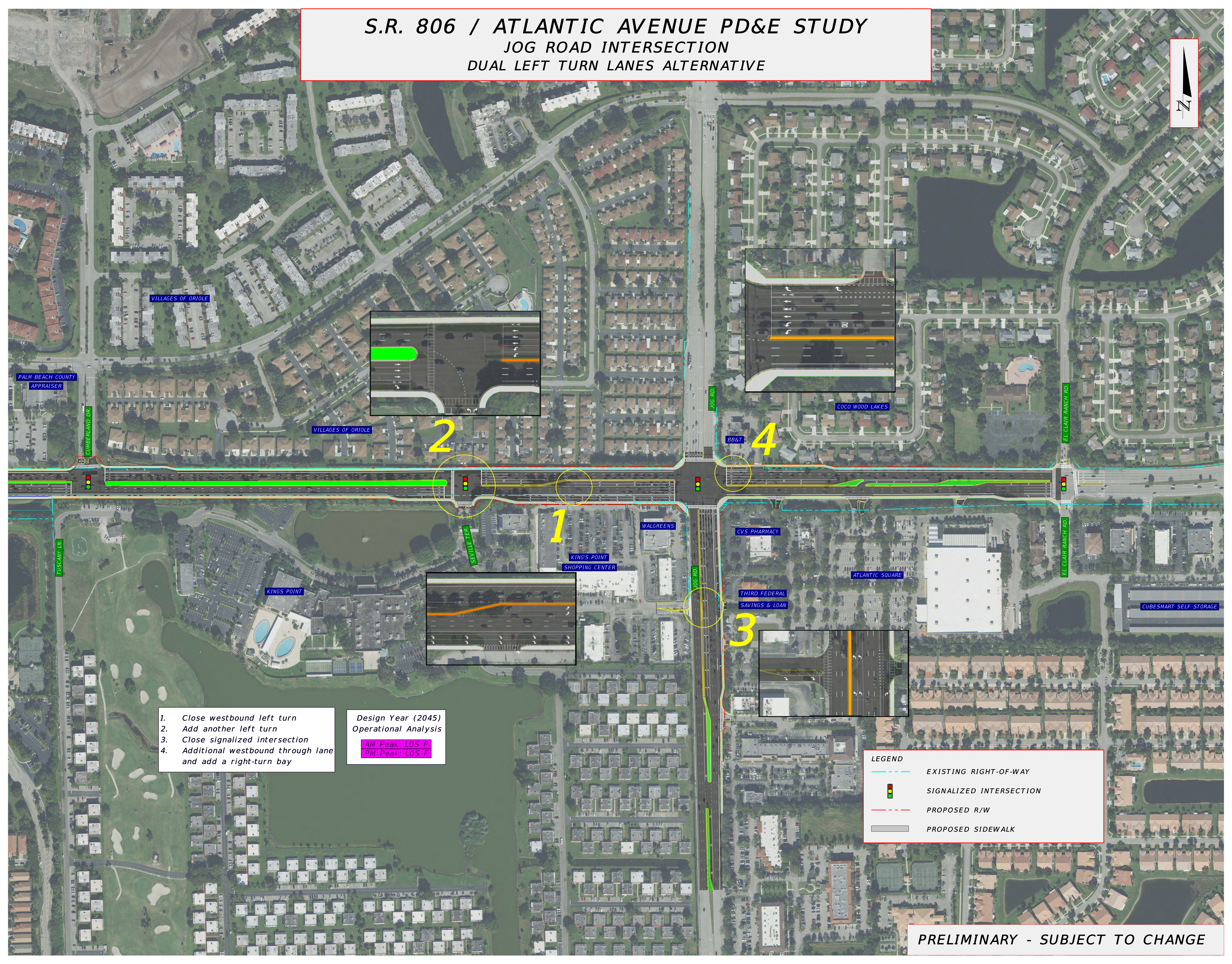
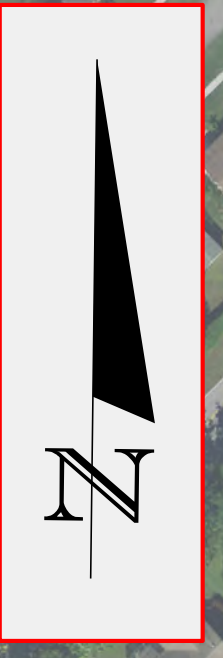

1. Close westbound left turn
2. Add another left turn
3. Close signalized intersection
4. Additional westbound through lane and add a right-turn bay

Design Year (2045)
 Operational Analysis
 AM Peak: LOS F
 PM Peak: LOS F

LEGEND	
	EXISTING RIGHT-OF-WAY
	SIGNALIZED INTERSECTION
	PROPOSED R/W
	PROPOSED SIDEWALK

PRELIMINARY - SUBJECT TO CHANGE