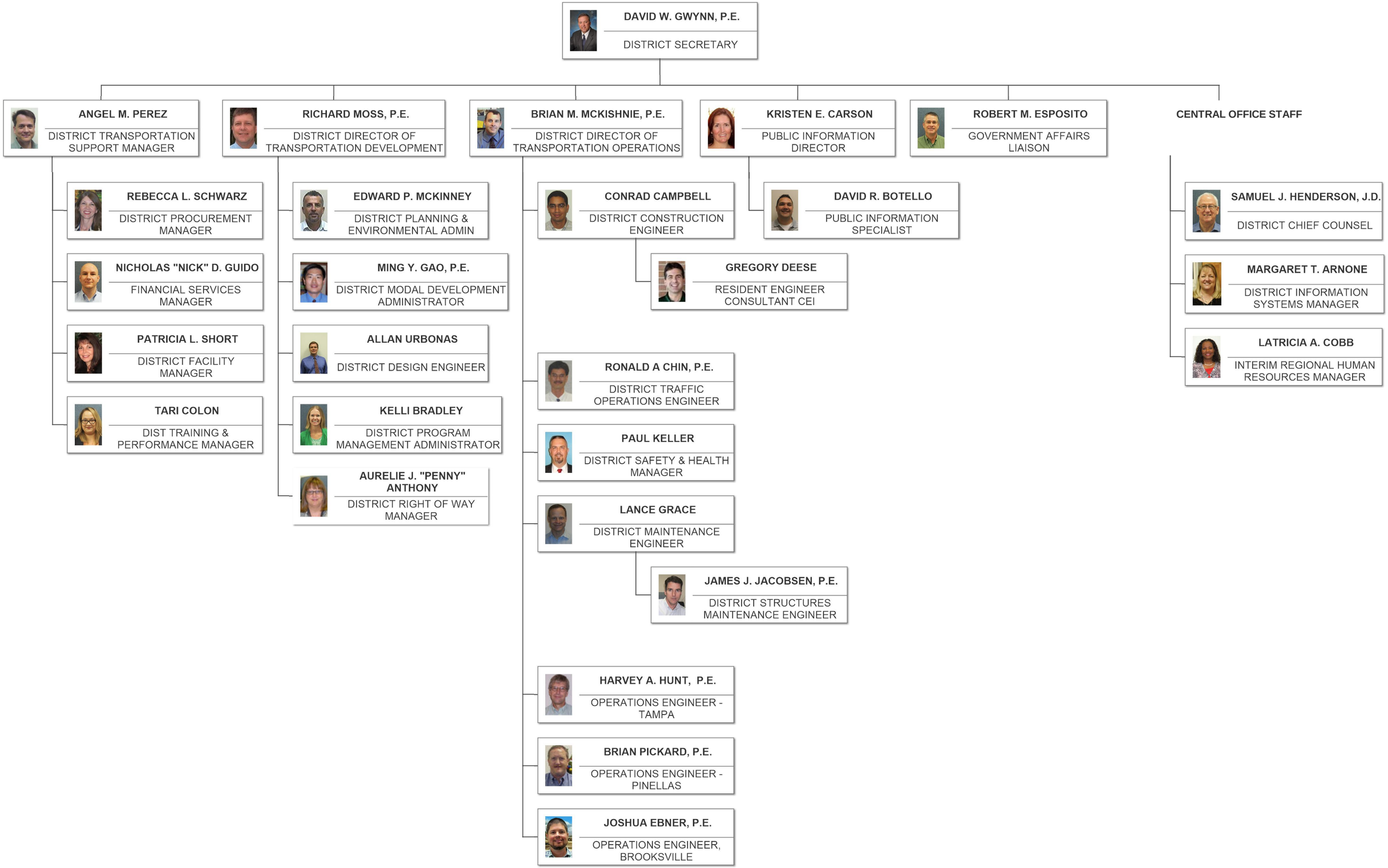FLORIDA DEPARTMENT OF TRANSPORTATION - DISTRICT SEVEN