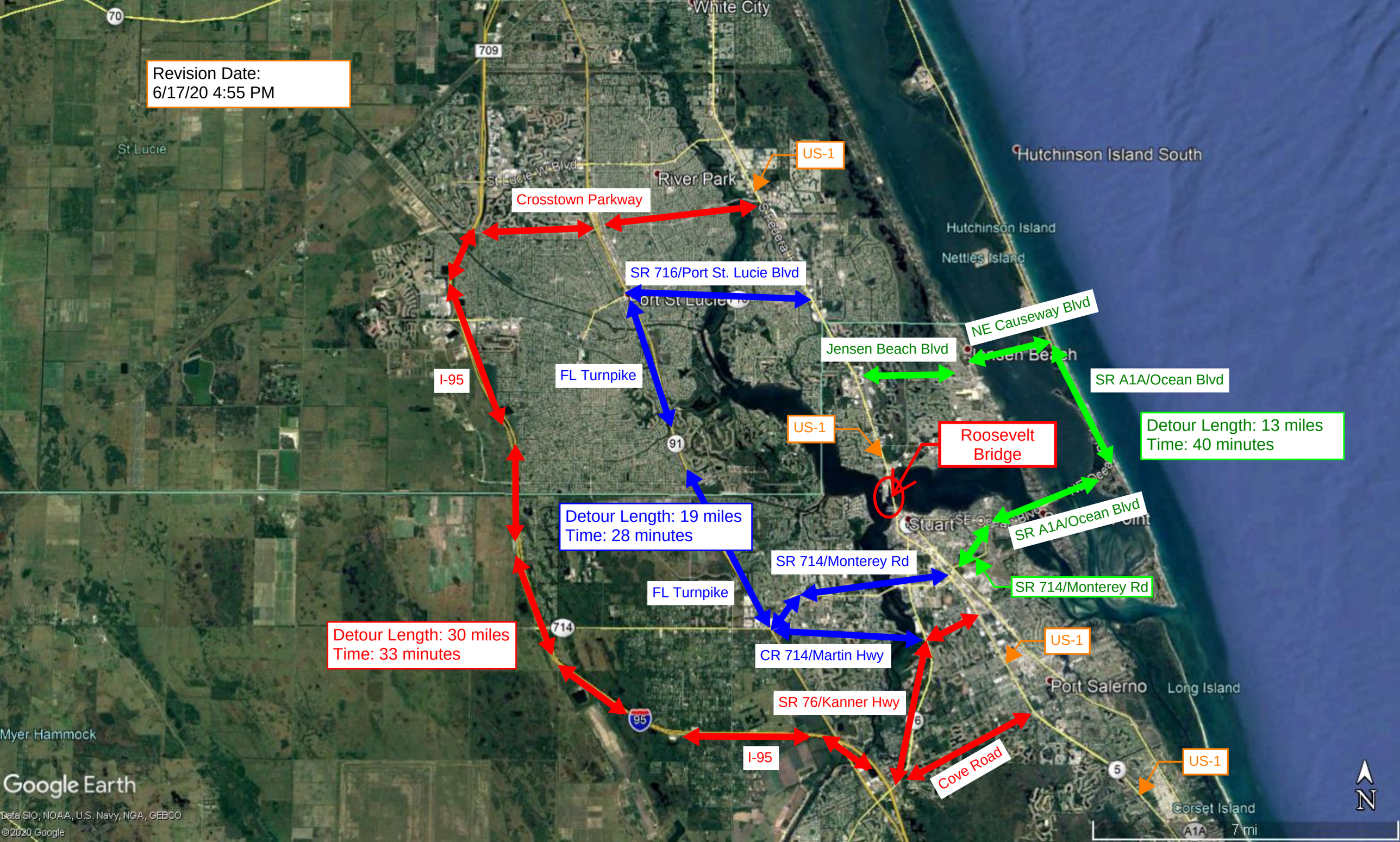
Revision Date:
6/17/20 4:55 PM
White City
St Lucie
St Lucie W Blvd
River Park
US-1
Crosstown Parkway
Hutchinson Island South
Hutchinson Island
Nettles Island
SR 716/Port St. Lucie Blvd
Port St Lucie
NE Causeway Blvd
Jensen Beach Blvd
Jensen Beach
SR A1A/Ocean Blvd
I-95
FL Turnpike
Detour Length: 13 miles
Time: 40 minutes
US-1
Roosevelt Bridge
Detour Length: 19 miles
Time: 28 minutes
Stuart
SR A1A/Ocean Blvd
SR 714/Monterey Rd
SR 714/Monterey Rd
FL Turnpike
Detour Length: 30 miles
Time: 33 minutes
CR 714/Martin Hwy
US-1
Port Salerno
Long Island
SR 76/Kanner Hwy
Myer Hammock
I-95
Cove Road
US-1
Corset Island
Google Earth
Data SIO, NOAA, U.S. Navy, NGA, GEBCO
© 2020 Google
7 mi
N