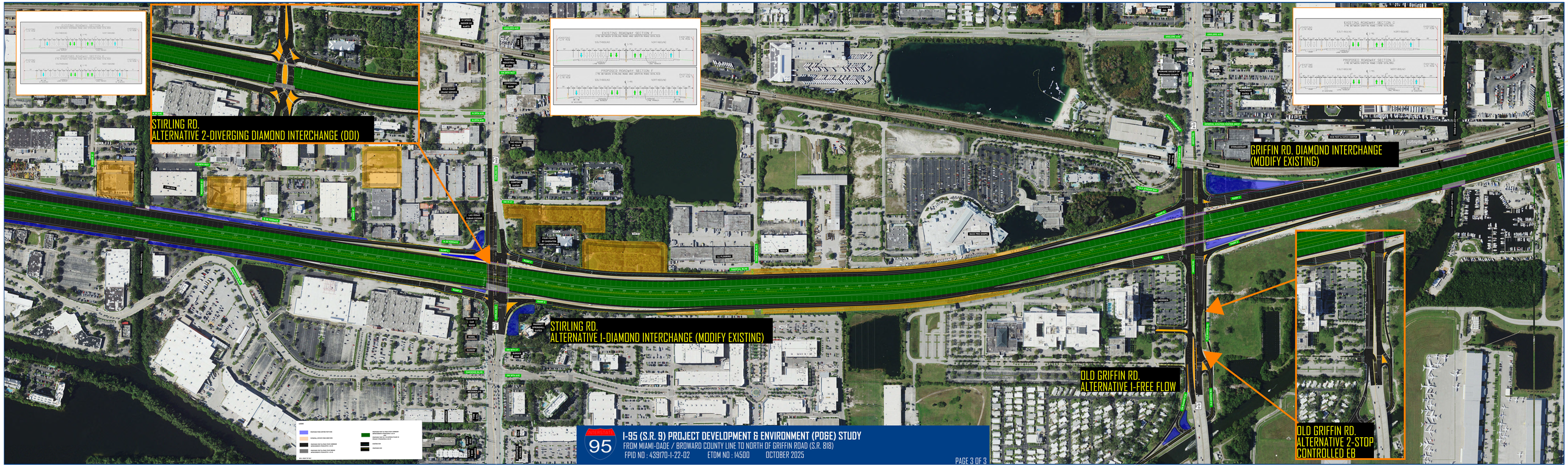
STIRLING RD.
ALTERNATIVE 2-DIVERGING DIAMOND INTERCHANGE (DDI)
STIRLING RD.
ALTERNATIVE 1-DIAMOND INTERCHANGE (MODIFY EXISTING)
GRIFFIN RD. DIAMOND INTERCHANGE
(MODIFY EXISTING)
OLD GRIFFIN RD.
ALTERNATIVE 1-FREE FLOW
OLD GRIFFIN RD.
ALTERNATIVE 2-STOP
CONTROLLED EB
I-95 (S.R. 9) PROJECT DEVELOPMENT & ENVIRONMENT (PD&E) STUDY
FROM MIAMI-DADE / BROWARD COUNTY LINE TO NORTH OF GRIFFIN ROAD (S.R. 818)
FPID NO : 439170-1-22-02
ETDM NO : 14500
OCTOBER 2025