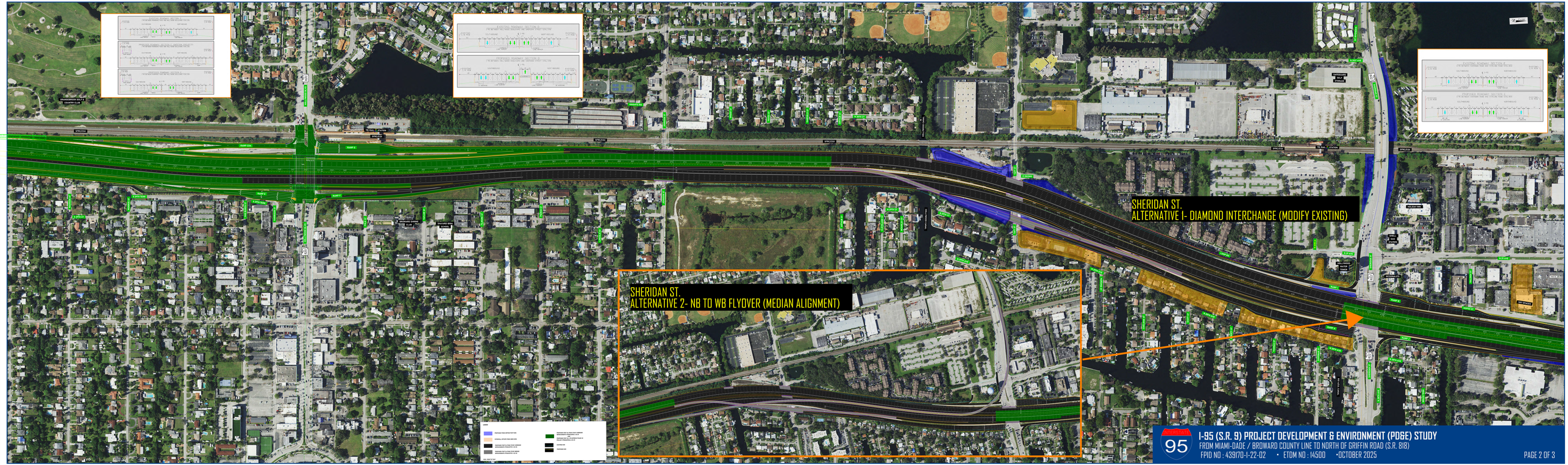
SHERIDAN ST.
ALTERNATIVE 1- DIAMOND INTERCHANGE (MODIFY EXISTING)
SHERIDAN ST.
ALTERNATIVE 2- NB TO WB FLYOVER (MEDIAN ALIGNMENT)
I-95 (S.R. 9) PROJECT DEVELOPMENT & ENVIRONMENT (PD&E) STUDY
FROM MIAMI-DADE / BROWARD COUNTY LINE TO NORTH OF GRIFFIN ROAD (S.R. 818)
FPID NO : 439170-1-22-02 • ETDM NO : 14500 •OCTOBER 2025
PAGE 2 OF 3