PRELIMINARY ALTERNATIVE

PRELIMINARY DESIGN SUBJECT TO CHANGE

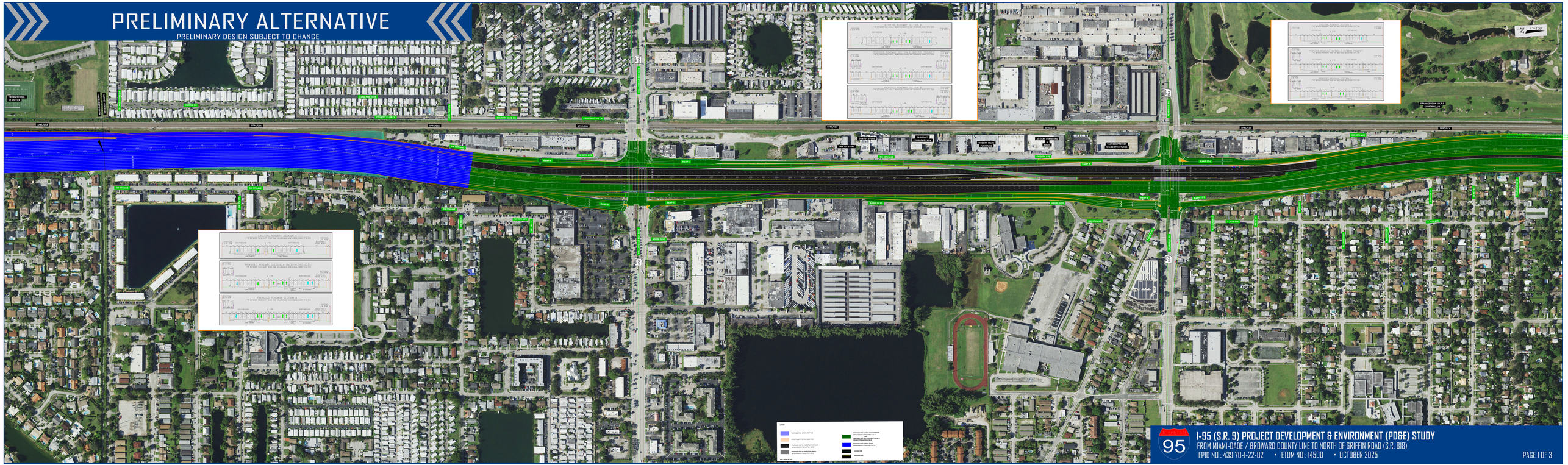

I-95 (S.R. 9) PROJECT DEVELOPMENT & ENVIRONMENT (PD&E) STUDY

FROM MIAMI-DADE / BROWARD COUNTY LINE TO NORTH OF GRIFFIN ROAD (S.R. 818)

FPID NO : 439170-1-22-02 • ETDM NO : 14500 • OCTOBER 2025