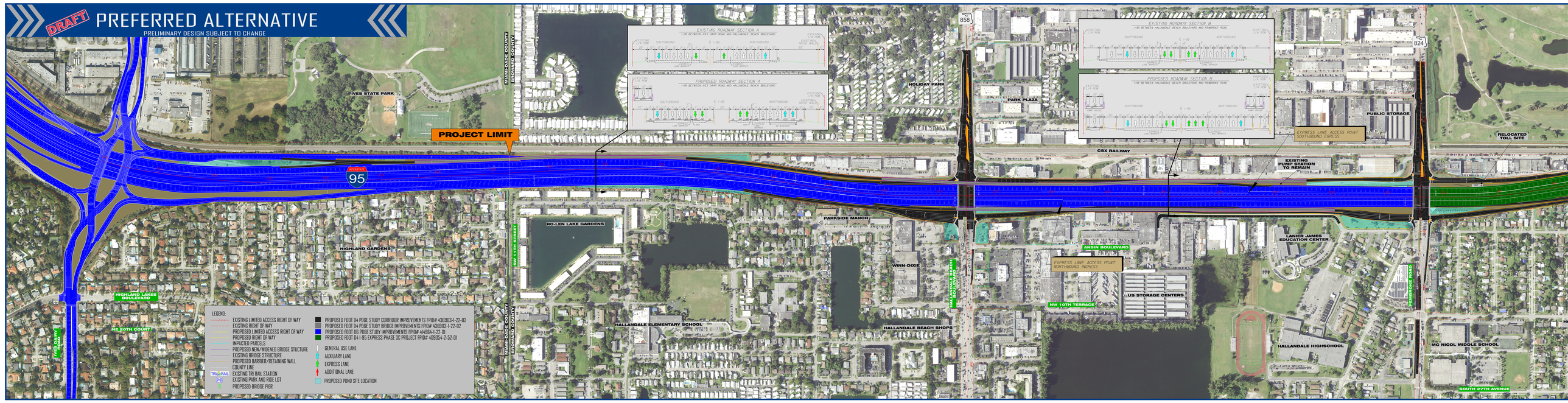
DRAFT
PREFERRED ALTERNATIVE
PRELIMINARY DESIGN SUBJECT TO CHANGE
EXISTING ROADWAY SECTION A
I-95 BETWEEN WEST DIXIE HIGHWAY AND HALLANDALE BEACH BOULEVARD
PROPOSED ROADWAY SECTION A
I-95 BETWEEN WEST DIXIE HIGHWAY AND HALLANDALE BEACH BOULEVARD
EXISTING ROADWAY SECTION B
I-95 BETWEEN HALLANDALE BEACH BOULEVARD AND PEMBROKE ROAD
PROPOSED ROADWAY SECTION B
I-95 BETWEEN HALLANDALE BEACH BOULEVARD AND PEMBROKE ROAD
PROJECT LIMIT
IVES STATE PARK
HOLIDAY PARK
PARK PLAZA
PUBLIC STORAGE
CSX RAILWAY
EXPRESS LANE ACCESS POINT SOUTHBOUND EGRESS
RELOCATED TOLL SITE
EXISTING PUMP STATION TO REMAIN
RO-LEN LAKE GARDENS
PARKSIDE MANOR
HIGHLAND GARDENS
WINN-DIXIE
ANSIN BOULEVARD
EXPRESS LANE ACCESS POINT NORTHBOUND INGRESS
LANIER JAMES EDUCATION CENTER
US STORAGE CENTERS
NW 10TH TERRACE
HIGHLAND LAKES BOULEVARD
NE 20TH COURT
IVES DAIRY ROAD
HALLANDALE ELEMENTARY SCHOOL
HALLANDALE BEACH SHOPS
HALLANDALE HIGHSCHOOL
MC NICOL MIDDLE SCHOOL
SOUTH 27TH AVENUE
PEMBROKE ROAD
NW 11TH STREET
HALLANDALE BEACH BOULEVARD
MIAMI-DADE COUNTY
BROWARD COUNTY
858
824
95
LEGEND:
EXISTING LIMITED ACCESS RIGHT OF WAY
EXISTING RIGHT OF WAY
PROPOSED LIMITED ACCESS RIGHT OF WAY
PROPOSED RIGHT OF WAY
IMPACTED PARCELS
PROPOSED NEW/WIDENED BRIDGE STUCTURE
EXISTING BRIDGE STRUCTURE
PROPOSED BARRIER/RETAINING WALL
COUNTY LINE
EXISTING TRI RAIL STATION
EXISTING PARK AND RIDE LOT
PROPOSED BRIDGE PIER
PROPOSED FDOT D4 PD&E STUDY CORRIDOR IMPROVEMENTS FPID# 436903-1-22-02
PROPOSED FDOT D4 PD&E STUDY BRIDGE IMPROVEMENTS FPID# 436903-3-22-02
PROPOSED FDOT D6 PD&E STUDY IMPROVEMENTS FPID# 440864-1-22-01
PROPOSED FDOT D4 I-95 EXPRESS PHASE 3C PROJECT FPID# 409334-2-52-01
GENERAL USE LANE
AUXILIARY LANE
EXPRESS LANE
ADDITIONAL LANE
PROPOSED POND SITE LOCATION