Phase 22 EIS (Federal Funds)

PH 22 Gantt Chart - Template

Activity ID	Activity Name	Duration	Start	Finish	Total Float
Phase 22 EIS (Federal Funds)		852	01-Jul-25	04-Oct-28	0
PH 22: ETDM		148	01-Jul-25	22-Jan-26	307
PH 22: ETDM PLANNING		122	01-Jul-25	17-Dec-25	15
9700010	ETDM PREPARE PLANNING SCREEN	45	01-Jul-25	01-Sep-25	15
9700020	ETDM / ETAT PLANNING SCREEN START	1	02-Sep-25	02-Sep-25	15
9700030	ETDM PLANNING SUMMARY REPORT PUBLISHED	1	17-Dec-25	17-Dec-25	15
PH 22: ETDM PROGRAMMING		148	01-Jul-25	22-Jan-26	307
9700040	ETDM PREPARE PROGRAMMING SCREEN	45	01-Jul-25	01-Sep-25	223
224	ADVANCED NOTIFICATION	1	02-Sep-25	02-Sep-25	351
700	ETDM / ETAT PROGRAMMING SCREEN START	1	02-Sep-25	02-Sep-25	223
701	ETDM PROGRAMMING PRELIMINARY DOE SUMMARY REPORT PUBLIS	1	16-Dec-25	16-Dec-25	307
702	ETDM PROGRAMMING FINAL COA SUMMARY REPORT PUBLISHED	1	22-Jan-26	22-Jan-26	307
PH21PH01	ETDM COMPLETE	0		22-Jan-26	307
PH 22: PD&E CONSULTANT ACQUISITION		138	01-Jul-25	08-Jan-26	0
164022	PREPARE PD&E SCOPE OF SERVICES	35	01-Jul-25	18-Aug-25	0
705	PD&E ADVERTISE	1	26-Aug-25	26-Aug-25	0
450022	PD&E TIP / STIP AMENDMENT	60	27-Aug-25	18-Nov-25	30
D3R45022	PD&E INITIATE PC REVIEW / RECEIVE LRTP UPDATE	90	27-Aug-25	30-Dec-25	0
401022	PD&E SHORTLIST	1	17-Sep-25	17-Sep-25	11
402022	PD&E FINAL SELECTION	1	22-Oct-25	22-Oct-25	11
704	ASSIGN PD&E PROJECT MANAGER	1	23-Oct-25	23-Oct-25	54
237022	PD&E AUTHORIZATION REQUEST TO FED AID	1	31-Dec-25	31-Dec-25	0
299022	PD&E ENCUMBRANCE	1	07-Jan-26	07-Jan-26	0
239022	PD&E CONSULTANT CONTRACT EXECUTED	1	08-Jan-26	08-Jan-26	0
PH22PH00	PD&E CONSULTANT ACQUISITION COMPLETE	0		08-Jan-26	0
PH 22: PHASE I SUBMITTALS		695	09-Jan-26	07-Sep-28	3
135010	PHASE 22 STUDY - EIS	973	09-Jan-26	07-Sep-28	5
PH 22: PHASE I - DISTRICT SUBMITTALS		27	09-Jan-26	16-Feb-26	52
359010	PREPARE PUBLIC INVOLVEMENT PLAN (PIP)	10	09-Jan-26	22-Jan-26	10
168010	PREPARE QUALITY ASSURANCE/QUALITY CONTROL PLAN (QA/QC)	10	09-Jan-26	22-Jan-26	10
168022	PREPARE SCHEDULE	10	09-Jan-26	22-Jan-26	15
9759010	PREPARE CONTEXT CLASSIFICATION AND TYPICAL SECTION	20	09-Jan-26	05-Feb-26	0
228022	RECEIVE SUNSHINE 811 PD&E TICKET	1	16-Jan-26	16-Jan-26	53
359011	PDM AND PIO REVIEW PIP	5	23-Jan-26	29-Jan-26	63
359060	PUBLIC INVOLVEMENT PLAN (PIP) COMPLETE	1	13-Feb-26	13-Feb-26	53
D3R001	DISTRICT PH I (30%) REVIEW MEETING -SCHEDULE - TYPICALS & CON	1	13-Feb-26	13-Feb-26	0
168020	QUALITY ASSURANCE/QUALITY CONTROL PLAN (QA/QC) COMPLETE	1	16-Feb-26	16-Feb-26	52
PH 22: PHASE I - TRAFFIC ANALYSIS METHODOLOGY REPORT		65	09-Jan-26	09-Apr-26	6
9757010	PREPARE TRAFFIC ANALYSIS METHODOLOGY REPORT (TAMR) & QA/C	15	09-Jan-26	29-Jan-26	6
D3R75710	D3 ERC REVIEW DRAFT TAMR & QA/QC	10	30-Jan-26	12-Feb-26	6
9757014	D3 COMMENTS RESOLUTION/REVISED DRAFT TAMR	10	13-Feb-26	26-Feb-26	6
D3R75717	D3 PM REVIEW REVISED DRAFT TAMR (PDF w/ tracked revisions)	5	27-Feb-26	05-Mar-26	6
975714	D3 COMMENTS RESOLUTION /FINAL TAMR	10	06-Mar-26	19-Mar-26	6
D3R75719	D3 PM REVIEW FINAL TAMR & UPLOAD TO ERC (PDF clean copy + tracke	5	20-Mar-26	26-Mar-26	6
D3R75715	D3 FINAL TAMR REVIEW /APPROVAL	10	27-Mar-26	09-Apr-26	6
PH 22: PHASE I - ESTIMATE		40	06-Feb-26	02-Apr-26	19
15522030	PREPARE PH I (30%) ESTIMATE - PD&E UPDATE	20	06-Feb-26	05-Mar-26	19
29722030	PH I (30%) CONSTRUCTION ERC REVIEW - PD&E ESTIMATE	20	06-Mar-26	02-Apr-26	19
99822030	PH I (30%) DESIGN ERC REVIEW - PD&E ESTIMATE	20	06-Mar-26	02-Apr-26	19

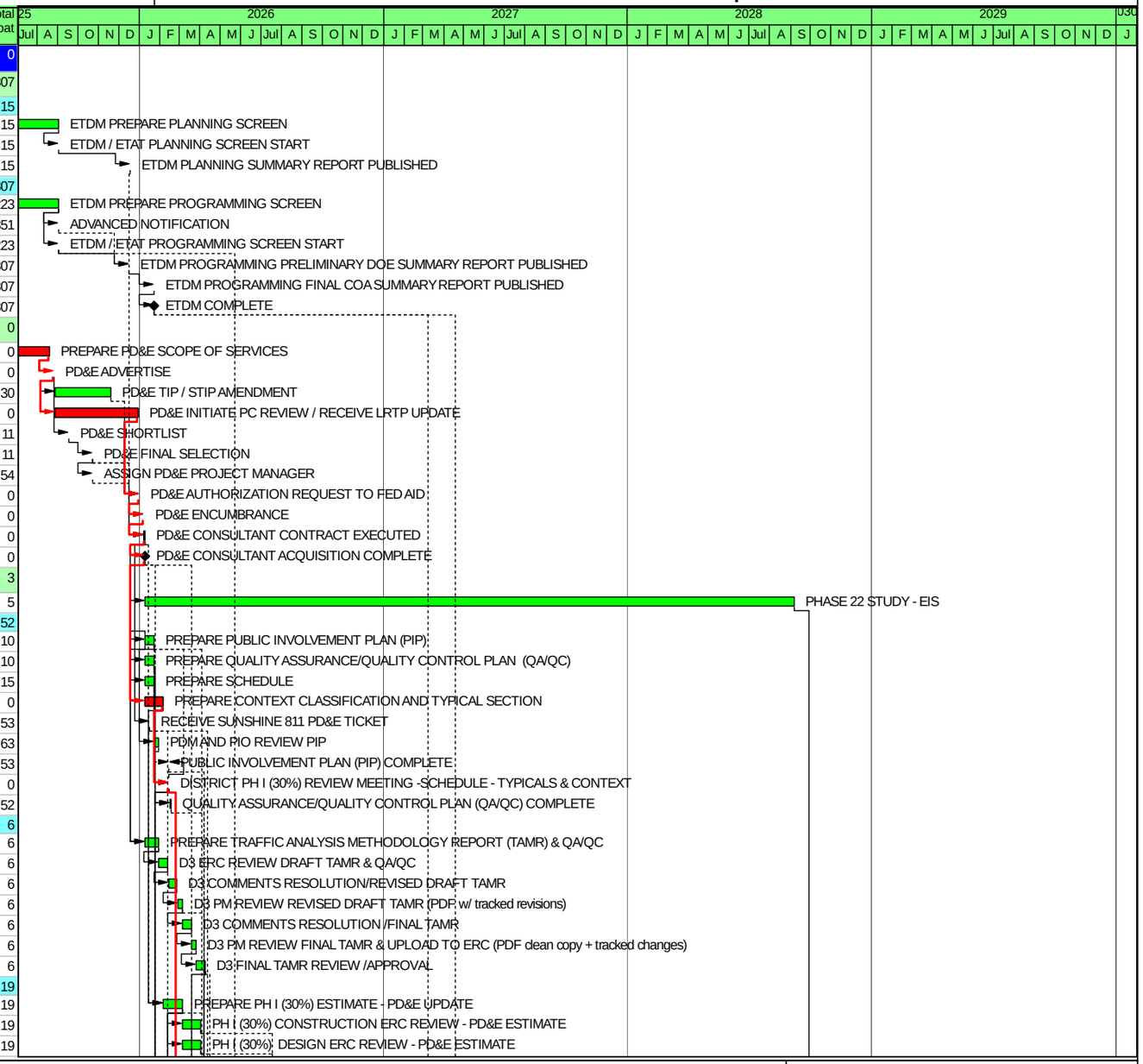

Data Date: 01-Jul-25
Run: 28-May-25

ALL SCHEDULES ARE PRELIMINARY AND SUBJECT TO CHANGE WITHOUT NOTICE

@Primavera Systems, Inc.

Phase 22 EIS (Federal Funds)

Activity ID	Activity Name	Duration	Start	Finish	Total Float
15922030	PH I (30%) UTILITY ERC REVIEW - PD&E ESTIMATE	20	06-Mar-26	02-Apr-26	19
29822030	PH I (30%) RIGHT OF WAY ERC REVIEW - PD&E ESTIMATE	20	06-Mar-26	02-Apr-26	19
PH 22: PHASE I - PUBLIC INVOLVEMENT		53	16-Feb-26	29-Apr-26	0
9365010	PUBLIC KICKOFF NEWSLETTER	20	16-Feb-26	13-Mar-26	2
D3R365	PUBLIC KICKOFF NEWSLETTER REVIEW /REVISE	30	18-Mar-26	28-Apr-26	0
292	DISTRIBUTE PUBLIC KICKOFF NEWSLETTER	1	29-Apr-26	29-Apr-26	0
PH22PH01	PD&E PHASE I COMPLETE	0		29-Apr-26	0
PH 22: PHASE II SUBMITTALS		166	16-Feb-26	05-Oct-26	234
PH 22: PHASE II - DISTRICT ENGINEERING SUBMITTAL		126	16-Feb-26	10-Aug-26	274
1092220	POND DATA COLLECTION	20	16-Feb-26	13-Mar-26	33
9757095	TRAFFIC DATA COLLECTION	20	10-Apr-26	07-May-26	6
1092210	STORMWATER MANAGEMENT ALTERNATIVES REPORT (SMARt)	2	30-Apr-26	01-May-26	0
1002220	PREPARE HYDRAULIC REPORT(S) & SLIP STUDY	15	30-Apr-26	20-May-26	71
159000	PREPARE UTILITY PACKAGE	15	04-May-26	22-May-26	69
2712210	PREPARE GEOTECH REPORT	20	04-May-26	29-May-26	64
1192210	PREPARE INITIAL CONCEPTUAL DESIGN PLANS	30	04-May-26	12-Jun-26	0
1092230	PREPARE POND SITING REPORT (PSR) /CONCEPTUAL DRAINAGE DES	30	04-May-26	12-Jun-26	54
1592220	UTILITY PACKAGE SUBMITTED TO UTILITY COMPANIES FOR COMMEN	1	25-May-26	25-May-26	188
D3R3651	DISTRICT REVIEW /REVISE PHASE II - ENGINEERING SUBMITTAL	20	15-Jun-26	10-Jul-26	54
9710	PREPARE PLANNING CONSISTENCY REPORT	20	15-Jun-26	10-Jul-26	35
D3R002	DISTRICT PH II (60%) REVIEW MEETING -TYPICALS & CONCEPTS	1	22-Jun-26	22-Jun-26	2
274	BRIDGE HYDRAULIC REPORT COMPLETE	1	13-Jul-26	13-Jul-26	54
100	LOCATION HYDRAULIC REPORT COMPLETE	1	13-Jul-26	13-Jul-26	54
271	GEOTECH REPORT COMPLETE	1	13-Jul-26	13-Jul-26	54
109	POND SITING REPORT COMPLETE	1	13-Jul-26	13-Jul-26	115
9720	SUBMIT PLANNING CONSISTENCY REPORT IN ERC	1	13-Jul-26	13-Jul-26	274
9730	REVIEW PLANNING CONSISTENCY REPORT	20	14-Jul-26	10-Aug-26	274
PH 22: PHASE II - PROJECT TRAFFIC ANALYSIS REPORT (PTAR)		81	08-May-26	28-Aug-26	51
9757020	PREPARE PROJECT TRAFFIC ANALYSIS REPORT (PTAR) & QA/QC	30	08-May-26	18-Jun-26	6
D3R7571	D3 ERC REVIEW DRAFT PTAR & QA/QC	10	19-Jun-26	02-Jul-26	6
9757024	D3 COMMENTS RESOLUTION/REVISED DRAFT PTAR	10	03-Jul-26	16-Jul-26	41
D3R7572	D3 PM REVIEW REVISED DRAFT PTAR (PDF w/ tracked revisions)	5	17-Jul-26	23-Jul-26	41
9757030	D3 COMMENTS RESOLUTION/FINAL PTAR	10	24-Jul-26	06-Aug-26	51
D3R7573	D3 PM REVIEW FINAL PTAR & UPLOAD TO ERC (PDF clean copy + tracke	5	07-Aug-26	13-Aug-26	51
D3R7576	D3 FINAL PTAR REVIEW /APPROVAL	10	14-Aug-26	27-Aug-26	51
757	FINAL PTAR COMPLETED	1	28-Aug-26	28-Aug-26	51
PH 22: PHASE II - ESTIMATE		40	13-Jul-26	04-Sep-26	154
15522060	PREPARE PH II (60%) ESTIMATE - PD&E UPDATE	20	13-Jul-26	07-Aug-26	35
29722060	PH II (60%) CONSTRUCTION ERC REVIEW - PD&E ESTIMATE	20	10-Aug-26	04-Sep-26	154
99822060	PH II (60%) DESIGN ERC REVIEW - PD&E ESTIMATE	20	10-Aug-26	04-Sep-26	154
15922060	PH II (60%) UTILITY ERC REVIEW - PD&E ESTIMATE	20	10-Aug-26	04-Sep-26	154
29822060	PH II (60%) RIGHT OF WAY ERC REVIEW - PD&E ESTIMATE	20	10-Aug-26	04-Sep-26	154
PH 22: PHASE II - DISTRICT ENVIRONMENTAL SUBMITTAL		79	25-May-26	10-Sep-26	6
3352200	NOISE METHODOLOGY MEETING (w/ D3 Noise)	1	25-May-26	25-May-26	34
1412210	PREPARE CONCEPTUAL STAGE RELOCATION PLAN (CSRP)	20	15-Jun-26	10-Jul-26	30
3352211	ERC REVIEW OF THE NOISE TRAFFIC DATA SHEET	10	03-Jul-26	16-Jul-26	6
3352210	PREPARE NOISE STUDY REPORT (NSR)	20	17-Jul-26	13-Aug-26	6
1742210	PREPARE CONTAMINATION SCREENING EVALUATION REPORT	20	17-Jul-26	13-Aug-26	6
D3R76001	DISTRICT REVIEW /REVISE PHASE II - ENVIRONMENTAL SUBMITTAL	20	14-Aug-26	10-Sep-26	6
PH 22: PHASE II - ENVIRONMENTAL SUBMITTAL - INITIAL NRE		60	15-Jun-26	04-Sep-26	64

PH 22 Gantt Chart - Template

Data Date: 01-Jul-25
Run: 28-May-25

ALL SCHEDULES ARE PRELIMINARY AND SUBJECT TO CHANGE WITHOUT NOTICE

@Primavera Systems, Inc.

Phase 22 EIS (Federal Funds)

PH 22 Gantt Chart - Template

Activity ID	Activity Name	Duration	Start	Finish	Total Float
7612200	NATURAL RESOURCES DATA COLLECTION AND SURVEY	20	15-Jun-26	10-Jul-26	64
7612210	PREPARE DRAFT INITIAL NRE REPORT & QA/QC	20	13-Jul-26	07-Aug-26	64
D3R7610	D3 ERC REVIEW DRAFT INITIAL NRE & QA/QC	10	10-Aug-26	21-Aug-26	64
7612220	D3 COMMENTS RESOLUTION /REVISED DRAFT INITIAL NRE	5	24-Aug-26	28-Aug-26	64
D3R7612	D3 PM REVIEW INITIAL NRE (PDF clean copy + tracked changes)	5	31-Aug-26	04-Sep-26	64
PH 22: PHASE II - ENVIRONMENTAL SUBMITTAL- INITIAL CRAS		60	15-Jun-26	04-Sep-26	76
333000	CULTURAL RESOURCES ASSESSMENT SURVEY (CRAS)	20	15-Jun-26	10-Jul-26	76
333010	PREPARE DRAFT INITIAL CRAS & QA/QC	20	13-Jul-26	07-Aug-26	76
D3R3331	D3 ERC REVIEW DRAFT INITIAL CRAS & QA/QC	10	10-Aug-26	21-Aug-26	76
333020	D3 COMMENTS RESOLUTION /REVISED DRAFT INITIAL CRAS	5	24-Aug-26	28-Aug-26	76
D3R3339	D3 PM REVIEW INITIAL CRAS (PDF clean copy + tracked changes)	5	31-Aug-26	04-Sep-26	76
PH 22: PHASE II - SECTION 4(f) - DOA		113	30-Apr-26	05-Oct-26	133
975100	SECTION 4(f) APPLICABLE (Y/N?)	1	30-Apr-26	30-Apr-26	164
975105	PREPARE SECTION 4(f) DOA & QA/QC (SWEPT)	20	15-Jun-26	10-Jul-26	133
D3R7511	D3 ERC REVIEW DRAFT SECTION 4(f) DOA & QA/QC	10	13-Jul-26	24-Jul-26	133
975110	D3 COMMENTS RESOLUTION /REVISED DRAFT SECTION 4(f) DOA	10	27-Jul-26	07-Aug-26	133
D3R7512	D3 PM REVIEW REVISED DRAFT SECTION 4(f) DOA (PDF w/ tracked revisi	5	10-Aug-26	14-Aug-26	133
D3R7510	D3 PM APPROVE SECTION 4(f) DOA IN SWEPT	1	17-Aug-26	17-Aug-26	133
OEM7511	OEM REVIEW SECTION 4(f) DOA	20	18-Aug-26	14-Sep-26	133
975120	OEM COMMENTS RESOLUTION/FINAL SECTION 4(f) DOA	10	15-Sep-26	28-Sep-26	133
D3R7513	D3 PM REVIEW FINAL SECTION 4(f) DOA (PDF clean copy + tracked chang	5	29-Sep-26	05-Oct-26	133
PH 22: PHASE II - PUBLIC INVOLVEMENT		81	15-Jun-26	05-Oct-26	133
9711010	PREPARE FOR ALTERNATIVES PUBLIC MEETING	30	15-Jun-26	24-Jul-26	0
D3R7112	DISTRICT REVIEW PUBLIC ALTERNATIVES INFO SUBMITTAL	40	27-Jul-26	18-Sep-26	0
711	ALTERNATIVES PUBLIC MEETING (VPU)	1	28-Sep-26	28-Sep-26	0
PH22PH02	PD&E PHASE II COMPLETE	0		05-Oct-26	133
PH 22: PHASE III SUBMITTALS		358	29-Sep-26	10-Feb-28	169
707	EIS START	0	29-Sep-26	29-Sep-26	527
PH 22: PHASE III - PUBLIC COMMENTS		20	13-Oct-26	09-Nov-26	0
9711050	PREPARE ALTERNATIVES PUBLIC COMMENTS REPORT	20	13-Oct-26	09-Nov-26	0
PH 22: PHASE III - D3 ENGINEERING SUBMITTAL		67	06-Oct-26	06-Jan-27	296
159020	RECEIVE COMMENTS FROM UTILITY COMPANIES	1	06-Oct-26	06-Oct-26	133
159	UTILITY PACKAGE COMPLETE	1	07-Oct-26	07-Oct-26	361
1192230	PREPARE FINAL CONCEPTUAL DESIGN PLANS	20	27-Oct-26	23-Nov-26	89
9759020	PREPARE INITIAL TYPICAL SECTION PACKAGE	20	10-Nov-26	07-Dec-26	74
D3R1190	DISTRICT REVIEW /REVISE PHASE III - ENGINEERING SUBMITTAL	20	08-Dec-26	04-Jan-27	89
D3R7591	DESIGN REVIEW - TYPICAL SECTION PACKAGE (on PSEE)	20	08-Dec-26	04-Jan-27	297
D3R003	DISTRICT PH III (90%) REVIEW MEETING	1	15-Dec-26	15-Dec-26	74
759	TYPICAL SECTION SELECTION	1	05-Jan-27	05-Jan-27	297
119	CONCEPTUAL DESIGN PLANS COMPLETE	1	05-Jan-27	05-Jan-27	89
710	PLANNING CONSISTENCY COMPLETION	1	06-Jan-27	06-Jan-27	168
PH 22: PHASE III - OEM ENGINEERING SUBMITTAL - PER		130	10-Nov-26	10-May-27	0
9760100	PREPARE PRELIMINARY ENGINEERING REPORT (PER) & QA/QC	30	10-Nov-26	21-Dec-26	0
D3R7601	D3 ERC REVIEW DRAFT PER & QA/QC	10	22-Dec-26	04-Jan-27	0
9760110	D3 COMMENTS RESOLUTION/REVISED DRAFT PER	10	05-Jan-27	18-Jan-27	0
D3R7602	D3 PM REVIEW REVISED DRAFT PER (PDF w/ tracked revisions)	5	19-Jan-27	25-Jan-27	0
AG76120	COOPERATING AGENCY REVIEW FINAL NRE	30	26-Jan-27	08-Mar-27	0
AG76130	COOPERATING AGENCY COMMENTS RESOLUTION - FINAL NRE	10	09-Mar-27	22-Mar-27	0
OEM7601	OEM REVIEW PER	20	23-Mar-27	19-Apr-27	0
OEM7602	OEM COMMENTS RESOLUTION/FINAL PER	10	20-Apr-27	03-May-27	0

Data Date: 01-Jul-25
Run: 28-May-25

ALL SCHEDULES ARE PRELIMINARY AND SUBJECT TO CHANGE WITHOUT NOTICE

@Primavera Systems, Inc.

Phase 22 EIS (Federal Funds)

Activity ID	Activity Name	Duration	Start	Finish	Total Float
D3R7603	D3 PM REVIEW FINAL PER (PDF clean copy + tracked changes)	5	04-May-27	10-May-27	0
PH 22: PHASE III - ESTIMATE		90	27-Oct-26	01-Mar-27	278
9323080	PROVIDE WETLAND IMPACTS TO PERMITS OFFICE	1	27-Oct-26	27-Oct-26	348
15522090	PREPARE PH III (90%) ESTIMATE - PD&E UPDATE	20	05-Jan-27	01-Feb-27	70
29722090	PH III (90%) CONSTRUCTION ERC REVIEW - PD&E ESTIMATE	20	02-Feb-27	01-Mar-27	278
99822090	PH III (90%) DESIGN ERC REVIEW - PD&E ESTIMATE	20	02-Feb-27	01-Mar-27	278
15922090	PH III (90%) UTILITY ERC REVIEW - PD&E ESTIMATE	20	02-Feb-27	01-Mar-27	278
29822090	PH III (90%) RIGHT OF WAY ERC REVIEW - PD&E ESTIMATE	20	02-Feb-27	01-Mar-27	278
93232230	PH III (90%) MITIGATION ERC REVIEW - PD&E ESTIMATE	20	02-Feb-27	01-Mar-27	278
PH 22: PHASE III - DISTRICT ENVIRONMENTAL SUBMITTAL		41	10-Nov-26	05-Jan-27	89
1412230	PREPARE FINAL CONCEPTUAL STAGE RELOCATION PLAN	20	10-Nov-26	07-Dec-26	60
3352240	PREPARE FINAL NOISE STUDY REPORT (NSR)	20	10-Nov-26	07-Dec-26	60
1742230	PREPARE FINAL CONTAMINATION SCREENING EVALUATION REPORT	20	10-Nov-26	07-Dec-26	60
D3R14101	DISTRICT REVIEW /REVISE PHASE III - ENVIRONMENTAL SUBMITTAL	20	08-Dec-26	04-Jan-27	60
141	CONCEPTUAL STAGE RELOCATION PLAN COMPLETE	1	05-Jan-27	05-Jan-27	89
335	NOISE STUDY REPORT (NSR) COMPLETE	1	05-Jan-27	05-Jan-27	89
174	CONTAMINATION SCREENING EVALUATION REPORT COMPLETE	1	05-Jan-27	05-Jan-27	89
PH 22: PHASE III - OEM ENVIRONMENTAL SUBMITTAL - NRE		192	29-Sep-26	23-Jun-27	48
7612240	PREPARE DRAFT FINAL NRE REPORT	20	29-Sep-26	26-Oct-26	48
D3R7615	D3 ERC REVIEW DRAFT FINAL NRE & QA/QC	10	27-Oct-26	09-Nov-26	48
7612244	D3 COMMENTS RESOLUTION/REVISED DRAFT FINAL NRE	10	10-Nov-26	23-Nov-26	48
D3R7617	D3 PM REVIEW REVISED DRAFT FINAL NRE (PDF w/ tracked revisions)	5	24-Nov-26	30-Nov-26	48
AG76101	COOPERATING AGENCY REVIEW FINAL NRE	30	01-Dec-26	11-Jan-27	48
AG76110	COOPERATING AGENCY COMMENTS RESOLUTION - FINAL NRE	10	12-Jan-27	25-Jan-27	48
OEM7615	OEM REVIEW NRE	20	26-Jan-27	22-Feb-27	48
7612245	OEM COMMENTS RESOLUTION/ FINAL NRE	10	23-Feb-27	08-Mar-27	48
D3R7618	D3 PM REVIEW FINAL NRE (PDF clean copy + tracked changes)	5	09-Mar-27	15-Mar-27	48
FWR7611	FWS / FWC / NMFS REVIEW /REVISE FINAL NRE REPORT	60	16-Mar-27	07-Jun-27	48
FWR7612	FWS / FWC / NMFS REVIEW CONCURRENCE RECEIVED	10	08-Jun-27	21-Jun-27	48
752	INFORMAL USFWS CONSULTATION COMPLETE	1	22-Jun-27	22-Jun-27	48
761	NATURAL RESOURCE EVALUATION COMPLETED	1	23-Jun-27	23-Jun-27	48
PH 22: PHASE III - OEM ENVIRONMENTAL SUBMITTAL- CRAS		180	29-Sep-26	07-Jun-27	60
3332210	PREPARE DRAFT FINAL CRAS & QA/QC	20	29-Sep-26	26-Oct-26	60
D3R3333	D3 ERC REVIEW DRAFT FINAL CRAS & QA/QC	10	27-Oct-26	09-Nov-26	60
3332200	D3 COMMENTS RESOLUTION/REVISED DRAFT FINAL CRAS	10	10-Nov-26	23-Nov-26	60
D3R3335	D3 PM REVIEW REVISED DRAFT FINAL CRAS (PDF w/ tracked revisions)	5	24-Nov-26	30-Nov-26	60
AG33301	COOPERATING AGENCY REVIEW FINAL CRAS	30	01-Dec-26	11-Jan-27	60
AG33310	COOPERATING AGENCY COMMENTS RESOLUTION - FINAL CRAS	10	12-Jan-27	25-Jan-27	60
OEM3335	OEM REVIEW CRAS (Only when Adverse Effect)	20	26-Jan-27	22-Feb-27	60
3332207	OEM COMMENTS RESOLUTION/ FINAL CRAS	10	23-Feb-27	08-Mar-27	60
D3R3337	D3 PM REVIEW FINAL CRAS (PDF clean copy + tracked changes)	5	09-Mar-27	15-Mar-27	60
SHR3331	SHPO REVIEW /REVISE CRAS	60	16-Mar-27	07-Jun-27	60
PH 22: PHASE III - OEM ENVIRONMENTAL SUBMITTAL- SECTION 4(f)		111	24-Nov-26	27-Apr-27	237
9751080	PREPARE DRAFT SECTION 4(f) EVALUATION	20	24-Nov-26	21-Dec-26	237
D3R7515	D3 ERC REVIEW DRAFT SECTION 4(f) & QA/QC	10	22-Dec-26	04-Jan-27	237
9751085	D3 COMMENTS RESOLUTION/REVISED DRAFT SECTION 4(f)	10	05-Jan-27	18-Jan-27	237
D3R7516	D3 PM REVIEW REVISED DRAFT SECTION 4(f) (PDF w/ tracked revisions)	5	19-Jan-27	25-Jan-27	237
OEM7517	OEM REVIEW SECTION 4(f)	40	26-Jan-27	22-Mar-27	237
9751090	OEM COMMENTS RESOLUTION/ SECTION 4(f)	20	23-Mar-27	19-Apr-27	237
D3R7519	D3 PM REVIEW SECTION 4(f) (PDF clean copy + tracked changes)	5	20-Apr-27	26-Apr-27	237

PH 22 Gantt Chart - Template

ALL SCHEDULES ARE PRELIMINARY AND SUBJECT TO CHANGE WITHOUT NOTICE

@Primavera Systems, Inc.

Phase 22 EIS (Federal Funds)

Activity ID	Activity Name	Duration	Start	Finish	Total Float
751	SECTION 4(f) COMPLETED (OEM Concurs)	1	27-Apr-27	27-Apr-27	237
PH 22: PHASE III - INITIAL EIS DOCUMENTS		201	30-Mar-27	04-Jan-28	0
357010	PREPARE INITIAL EIS	30	30-Mar-27	10-May-27	0
D3R35701	D3 QC REVIEW - INITIAL EIS(ERC) & QA/QC REPORT	10	11-May-27	24-May-27	0
357011	D3 COMMENT RESOLUTION /REVISED DRAFT - INITIAL EIS(ERC)	10	25-May-27	07-Jun-27	0
D3R35702	D3 PM REVIEW - INITIAL EIS(ERC) (Clean PDF + tracked changes)	10	08-Jun-27	21-Jun-27	0
AG35701	COOPERATING AGENCY REVIIEW - INITIAL EIS	30	22-Jun-27	02-Aug-27	0
AG35711	COOPERATING AGENCY COMMENTS RESOLUTION - INITIAL EIS	20	03-Aug-27	30-Aug-27	0
OEM35701	OEM PDC INITIAL REVIEW - INITIAL EIS(ERC)	20	31-Aug-27	27-Sep-27	0
357404	INITIAL OEM COMMENTS RESOLUTION - INITIAL EIS	20	28-Sep-27	25-Oct-27	0
D3R35703	D3 PM REVIEW - INITIAL EIS(PDF Clean Copy) & UPLOAD TO ERC & SWE	10	26-Oct-27	08-Nov-27	0
OEM75725	OEM REVIEW - INITIAL EIS(SWEPT)	30	09-Nov-27	20-Dec-27	0
OEM75735	OEM REVIEW - INITIAL EIS(SWEPT) COMMENT RESOLUTION	10	21-Dec-27	03-Jan-28	0
9721	OEM APPROVED - EIS FOR PUBLIC AVAILABILITY	1	04-Jan-28	04-Jan-28	0
PH 22: PHASE III - PUBLIC INVOLVEMENT		118	31-Aug-27	10-Feb-28	30
366010	PREPARE FOR PUBLIC HEARING	30	31-Aug-27	11-Oct-27	26
D3R3664	DISTRICT REVIEW PUBLIC HEARING INFO SUBMITTAL	40	12-Oct-27	06-Dec-27	26
9262	VPU - VIRTUAL PUBLIC UPDATE	1	12-Jan-28	12-Jan-28	0
293	ADVERTISE PUBLIC HEARING	1	12-Jan-28	12-Jan-28	8
262	HOLD PUBLIC HEARING	1	10-Feb-28	10-Feb-28	0
PH22PH03	PD&E PHASE III COMPLETE	0		10-Feb-28	30
PH 22: PHASE IV SUBMITTALS		159	25-Feb-28	04-Oct-28	0
PH 22: PHASE IV - PUBLIC COMMENTS		20	25-Feb-28	23-Mar-28	0
9262020	PREPARE PUBLIC HEARING COMMENTS REPORT	20	25-Feb-28	23-Mar-28	0
PH 22: PHASE IV - ENGINEERING SUBMITTALS		41	25-Feb-28	21-Apr-28	7
9759030	PREPARE FINAL TYPICAL SECTION PACKAGE	20	25-Feb-28	23-Mar-28	0
9760224	UPDATE FINAL PRELIMINARY ENGINEERING REPORT (PER)	20	24-Mar-28	20-Apr-28	7
D3R7607	DISTRICT REVIEW /REVISE PHASE IV - ENGINEERING SUBMITTAL	20	24-Mar-28	20-Apr-28	0
760	PRELIMINARY ENGINEERING REPORT COMPLETED (SIGNED AND SEA	1	21-Apr-28	21-Apr-28	7
PH 22: PHASE IV - ESTIMATE		40	21-Apr-28	15-Jun-28	62
15522100	PREPARE PH IV (100%) ESTIMATE - PD&E UPDATE	20	21-Apr-28	18-May-28	62
29722100	PH IV (100%) CONSTRUCTION ERC REVIEW - PD&E ESTIMATE	20	19-May-28	15-Jun-28	62
99822100	PH IV (100%) DESIGN ERC REVIEW - PD&E ESTIMATE	20	19-May-28	15-Jun-28	62
15922100	PH IV (100%) UTILITY ERC REVIEW - PD&E ESTIMATE	20	19-May-28	15-Jun-28	62
29822100	PH IV (100%) RIGHT OF WAY ERC REVIEW - PD&E ESTIMATE	20	19-May-28	15-Jun-28	62
93232240	PH IV (100%) MITIGATION ERC REVIEW - PD&E ESTIMATE	20	19-May-28	15-Jun-28	62
PH 22: PHASE IV - FINAL EIS - SWEPT PROCESS		131	05-Apr-28	04-Oct-28	0
357401	PREPARE FINAL EIS & INCORPORATE COMMENTS	20	05-Apr-28	02-May-28	0
D3R3575	DISTRICT REVIEW / APPROVE - FINAL EIS(ERC)	5	03-May-28	09-May-28	0
OEM751	SUBMIT DOA FOR OEM FINAL APPROVAL (SWEPT)	1	10-May-28	10-May-28	44
AG76140	COOPERATING AGENCY REVIIEW - FINAL EIS	30	10-May-28	20-Jun-28	0
AG76150	COOPERATING AGENCY COMMENTS RESOLUTION - FINAL EIS	10	21-Jun-28	04-Jul-28	0
D3R76011	DISTRICT REVIEW / APPROVE - FINAL EIS-ROD (SWEPT)	5	05-Jul-28	11-Jul-28	0
OEM35702	OEM PDC FINAL REVIEW - EIS-ROD	10	12-Jul-28	25-Jul-28	0
OEM35703	OEM ADMIN FINAL REVIEW / APPROVE - EIS-ROD	30	26-Jul-28	05-Sep-28	0
721	OEM APPROVED EIS-ROD	1	06-Sep-28	06-Sep-28	0
97211	UPLOAD PROJECT COMMITMENT RECORD (PCR) TO SWEPT	20	07-Sep-28	04-Oct-28	0
PH 22: PHASE IV - SECTION 106 EVALUATION REPORT		3	24-Mar-28	28-Mar-28	119
756010	SECTION 106 CONSULTATION - DETERMINATION	1	24-Mar-28	24-Mar-28	119
756	SECTION 106 CONSULTATION (120 DAYS if applicable)	1	27-Mar-28	27-Mar-28	119

PH 22 Gantt Chart - Template

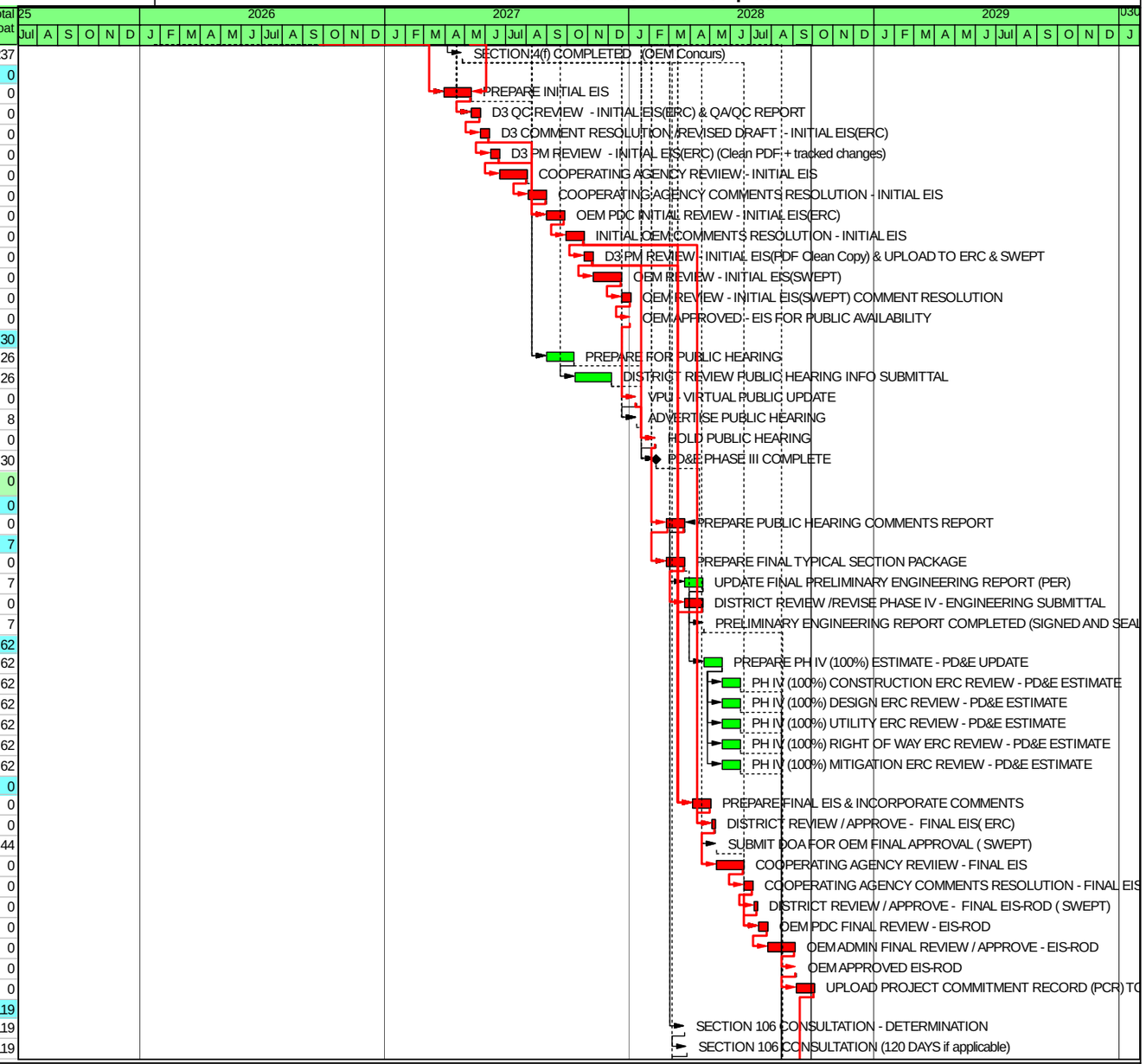

Data Date: 01-Jul-25
Run: 28-May-25

ALL SCHEDULES ARE PRELIMINARY AND SUBJECT TO CHANGE WITHOUT NOTICE

@Primavera Systems, Inc.

Phase 22 EIS (Federal Funds)

PH 22 Gantt Chart - Template
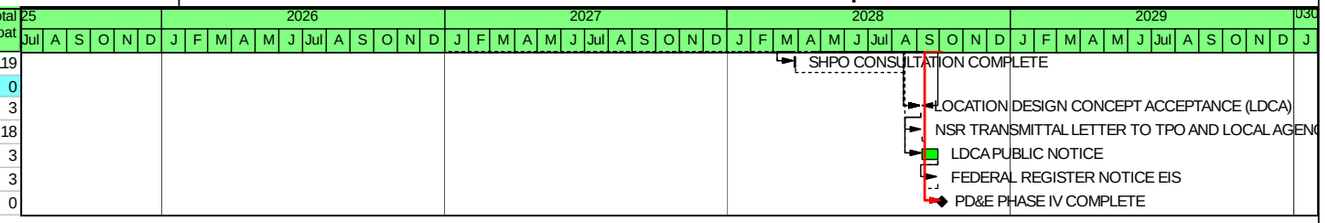
Activity ID	Activity Name	Duration	Start	Finish	Total Float
762	SHPO CONSULTATION COMPLETE	1	28-Mar-28	28-Mar-28	119
PH 22: PHASE IV - LDCA		20	07-Sep-28	04-Oct-28	0
263	LOCATION DESIGN CONCEPT ACCEPTANCE (LDCA)	1	07-Sep-28	07-Sep-28	3
9263	NSR TRANSMITTAL LETTER TO TPO AND LOCAL AGENCIES	1	08-Sep-28	08-Sep-28	18
736	LDCA PUBLIC NOTICE	15	08-Sep-28	28-Sep-28	3
738	FEDERAL REGISTER NOTICE EIS	1	29-Sep-28	29-Sep-28	3
PH22PH04	PD&E PHASE IV COMPLETE	0		04-Oct-28	0