

Origination Form
Proposed Revisions to a Standard Plans Index

Originator:	Ryan Gray	Index Number:	110-200
Date:	4/16/2026	Sheet Number(s):	1 thru 3
E-mail:	Ryan.gray@dot.state.fl.us	Index Title:	Mailboxes

Summary of the changes:

Sheet 1: CORRECTED General Notes regarding some measurements, external references, style. CHANGED contents of General Notes by moving some to Specs and/or SPI (Notes 3, 4, 11, and 12). ADDED isometric view of complete mailbox assembly;
 Sheet 2: CHANGED post mounting details for flanged channel. ADDED pipe and wood post mounting details and views. DELETED platform, adapter plate, bracket, spacer, and elevation details. UPDATED post, hardware, and attachment details;
 Sheet 3: UPDATED platform, shelf, bracket, elevation view, and anti-twist plate details. DELETED pipe post and wood post views. ADDED isometric views for platform, shelf, bracket, and plate. CORRECTED measurements in Elevation Detail.

Commentary/Background:

Corrections are needed to align the Index with AASHTO and USPS requirements.

Other Affected Documents/Offices	Person Contacted	Affected (Yes/No)
Other Standard Plans		No
Florida Design Manual		No
Standard Specifications	Heaven	Yes
Basis of Estimates Manual		No
Approved Product List		No
Construction Office		No
Maintenance Office		No

Implementation

Fy 2027-28

GENERAL NOTES:

1. The location and construction of mailboxes shall conform to the rules and regulations of the United States Postal Service as modified by this Index.
2. Mailboxes will not be permitted on Interstate highways, freeways, or other highways where prohibited by law or regulation.

~~3. The contractor shall give the Postmaster of the delivery route(s) written notice of project construction 7 days prior to the beginning of work, with Saturdays, Sundays and Holidays excluded.~~

~~The Contractor shall furnish and install one mailbox in accordance with this Index at each mail patron delivery location and maintain the box throughout the contract period. The Contractor shall apply box numbers to each patron box in accordance with identification specifications of the Domestic Mail Manual of the U. S. Postal Service; where local street names and house numbers are authorized by the Postmaster as a postal address, the Contractor shall inscribe the house number on the box; if the box is located on a different street from the patrons residence, the Contractor shall inscribe the street name and house number on the box.~~

~~The Contractor shall coordinate removal of the patrons existing mailboxes. Immediately after installing the new mailboxes the Contractor must notify each "Mail Delivery Patron" by Certified Mail that removal of the existing mailboxes must be accomplished in 21 days after receipt of notices. Patrons shall have the option of removing their existing mailboxes or leaving the mailboxes in place for removal by the Contractor; removal by the Contractor shall be included in the contract unit price for Mailbox, Each. The Contractor shall dispose of mailboxes and supports in areas provided by him.~~

~~Reuse of existing mailboxes by the Contractor will not be a requirement under any construction project; however where an existing mailbox meets the design requirements of this Index and is structurally and functionally sound, the Contractor at his option may elect to reuse the existing mailbox in lieu of constructing a new mailbox. Any use of existing mailboxes must be approved by the Engineer.~~

4. Mailboxes shall be light sheet metal or plastic construction, in traditional style only, and only in Size 1 as prescribed by the Domestic Mail Manual of the U. S. Postal Service (DMM).

~~Mailbox production standards, lists of approved manufacturers and suppliers of mailboxes, design approval and guidance may be obtained by writing to the Rural Delivery Division, Delivery Service Department, Operations Group, USPS Headquarters, Washington, DC 20260.~~

5. Mailboxes shall be located on the right-hand side of the roadway in the direction of the delivery route, except on one-way roads and streets where they may be placed on the left-hand side.

~~Mailboxes on rural highways shall be set with the roadside face of the box offset from the edge of the traveled way a minimum distance of the greater of the following:~~

- a. Shoulder width plus 8" to 12"
- b. 10' for ADT over 10,000 vpd
8' for ADT 100 to 10,000 vpd
6' for ADT under 100 vpd
2'-6" for low speed and ADT under 100 vpd

~~When a mailbox is installed within the limits of guardrail it should be placed behind the guardrail whenever practical.~~

8"

~~Mailboxes on curbed highways, roads, and streets shall be set with the face of the box between 6" and 12" behind the face of curb. If the sidewalk abuts the curb or if an unusual condition exists which makes it difficult or impractical to install or serve boxes at the curb, the Contractor, with concurrence of the local postal authority, may be permitted to install all mailboxes at the back edge of the sidewalk, where they can be served by the carrier from the sidewalk.~~

Moved to Standard Specifications or SPI

41" and 45"

6. Mailboxes shall be set with the bottom of the box between ~~42" and 48"~~ 41" and 45" above the mail stop surface, unless the U.S. Postal Service establishes other height restrictions.

7. No more than two mailboxes may be mounted on a support structure unless the support structure and mailbox arrangements have been shown to be safe by crash testing in accordance with NCHRP Report 350.

~~Neighborhood Delivery and Collection Box Units (NDCBU) are a specialized multiple mailbox installation that must be located outside the highway and street clear zones. The location of NDCBUs is the sole responsibility of the Postmaster for the delivery route under consideration.~~

8. Lightweight newspaper receptacles may be mounted below the mailbox on the side of the support post in conformance with the USPS Domestic Mail Manual. The mail patron shall be responsible for newspaper receptacle installation and maintenance.

9. Wood and steel support posts for both single and double mailbox mountings shall be embedded no more than 24" into the ground.

~~Concrete, block, brick, stone or other rigid foundation structure or encasement, either above or below the shoulder ground line, will not be permitted for mailboxes on rural highways. On urban roads and streets where mailbox support posts are set within rigid pavement back of curb, the support posts shall be separated from the pavement by a minimum of 1" of expansion material.~~

~~Support posts shall not be fitted nor installed with surface mount base plates.~~

10. At driveway entrances mailboxes shall be placed on the far side of the driveway in the direction of the delivery route.

~~At intersecting roads mailboxes shall be located 100' or more from the centerline of the intersecting road on the far side in the direction of the delivery route, with the distance increased to 200' when the route volume exceeds 400 vehicles per day.~~

11. Wood support posts shall be in conformance with the material and dimensional requirements of Specification 952 and the treatment requirements of Specification 955.

~~Steel support posts shall have an external finish equal to or better than two coats of weather resistant, air dried or baked, paint or enamel. Surface(s) shall be cleaned of all loose scale prior to finishing. The Postal Service prefers that posts be painted white, but other colors may be used when approved by the Engineer. When galvanized posts are used painting is not required.~~

~~Mounting brackets, plates, platforms, shelves and accessory hardware surface finishes are to be suited to support post finish.~~

12. Mailboxes shall be paid for under the contract unit price for Mailboxes, Each. Payment shall be full compensation for boxes, posts and accessory items essential for installation in accordance with this standard; erection; adjustments to suit construction needs; and, for identification letters and numbers.

~~Payment shall be limited to one mailbox per patron address whether the mailbox is new, reused, salvaged, reset or relocated. Payment shall be per mailbox regardless of the number of mailboxes per support or grouping arrangement.~~

~~The above compensation shall include any work and cost incurred by the contractor for removal and disposal of existing mailboxes.~~

~~There shall be no payment participation for NDCBU furnishing, assembly, installation, resetting or relocation.~~

CORRECTED & CHANGED

ADDED Iso View of Mailbox Assembly

4/16/2026 3:58:22 PM

LAST REVISION	REVISION	DESCRIPTION:		FY 2027-28 STANDARD PLANS	MAILBOXES	INDEX 110-200	SHEET 1 of 3
4/01/17	11/1/26						

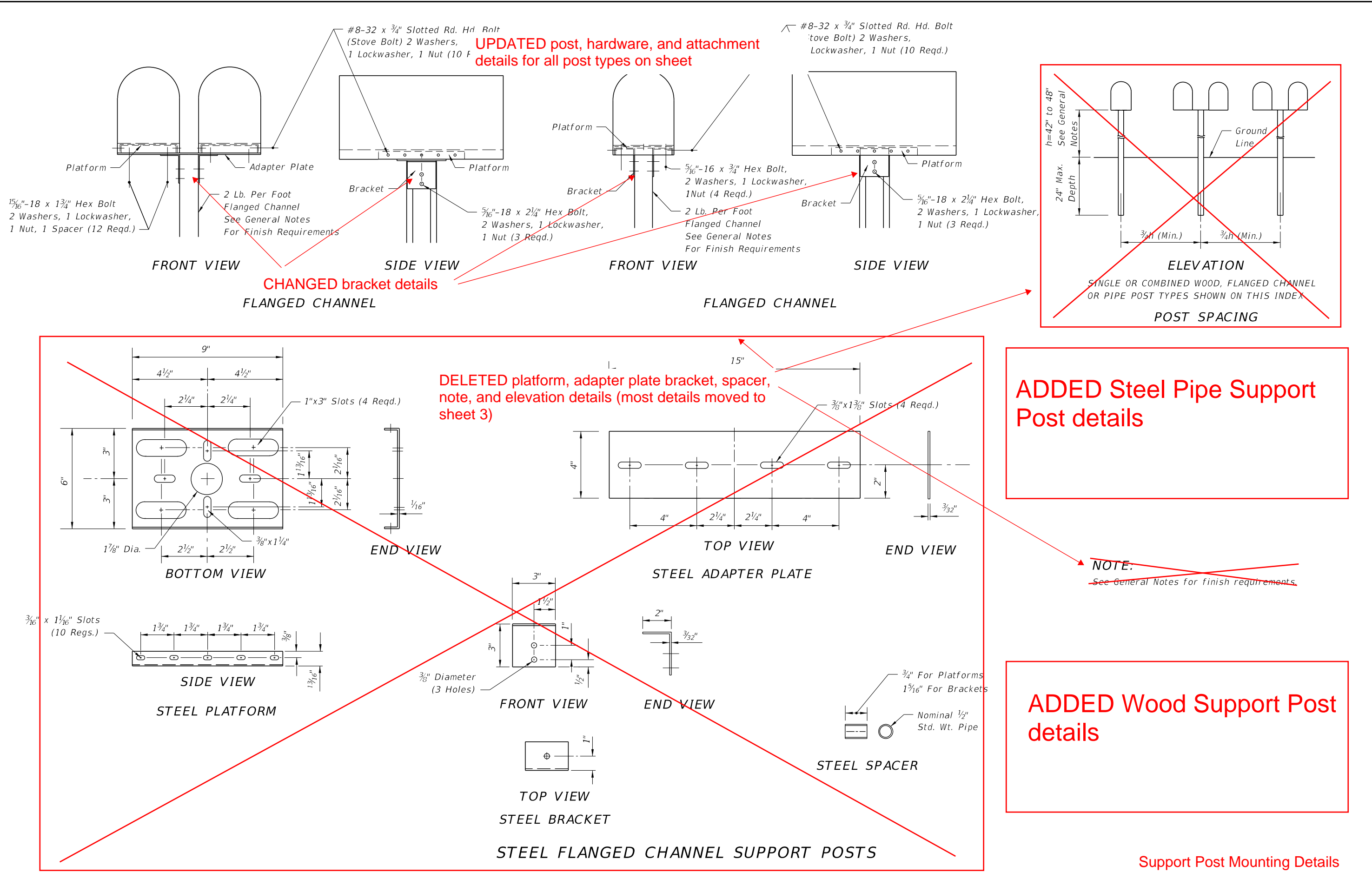

UPDATED post, hardware, and attachment details for all post types on sheet

CHANGED bracket details
FLANGED CHANNEL

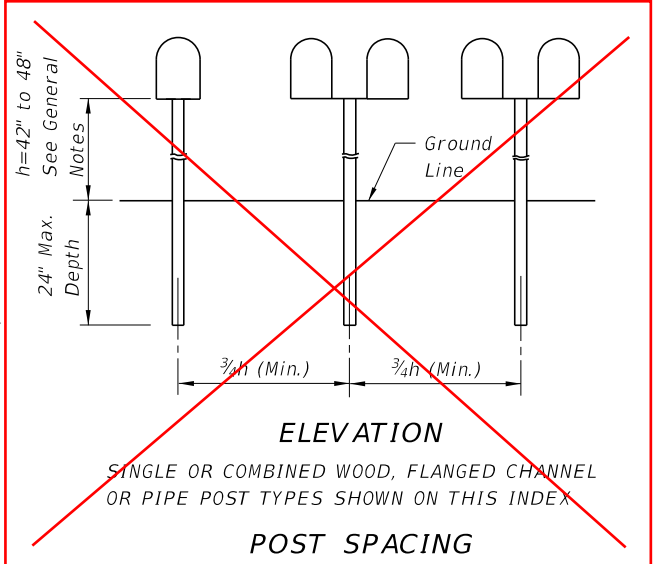

ADDED Steel Pipe Support Post details

ADDED Wood Support Post details

NOTE:
See General Notes for finish requirements.

Support Post Mounting Details

DELETED platform, adapter plate bracket, spacer, note, and elevation details (most details moved to sheet 3)

4/16/2026 4:00:10 PM

LAST REVISION	REVISION	DESCRIPTION:		FY 2027-28 STANDARD PLANS	MAILBOXES	INDEX 110-200	SHEET 2 of 3
4/01/17	11/1/26						

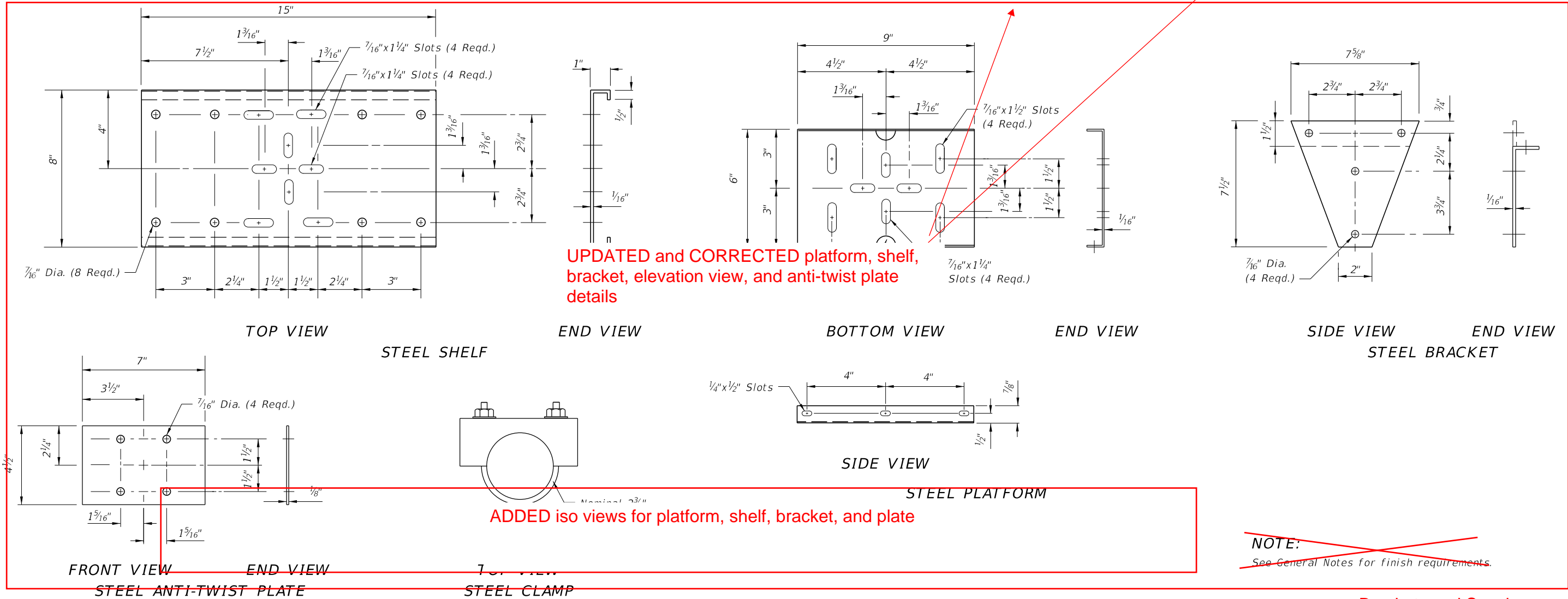
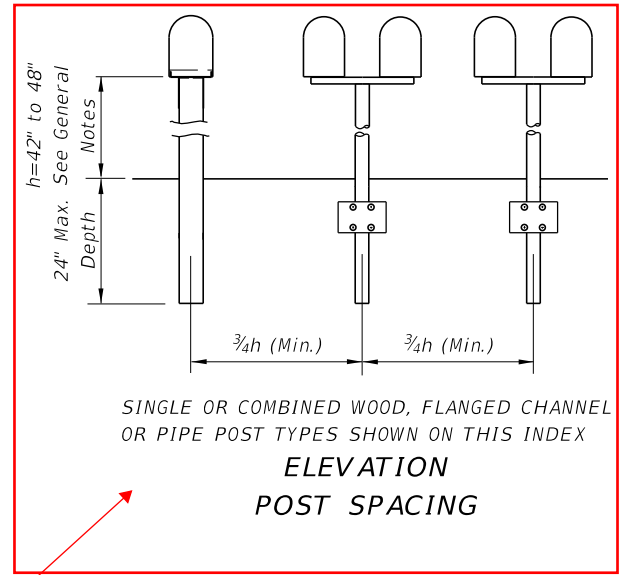
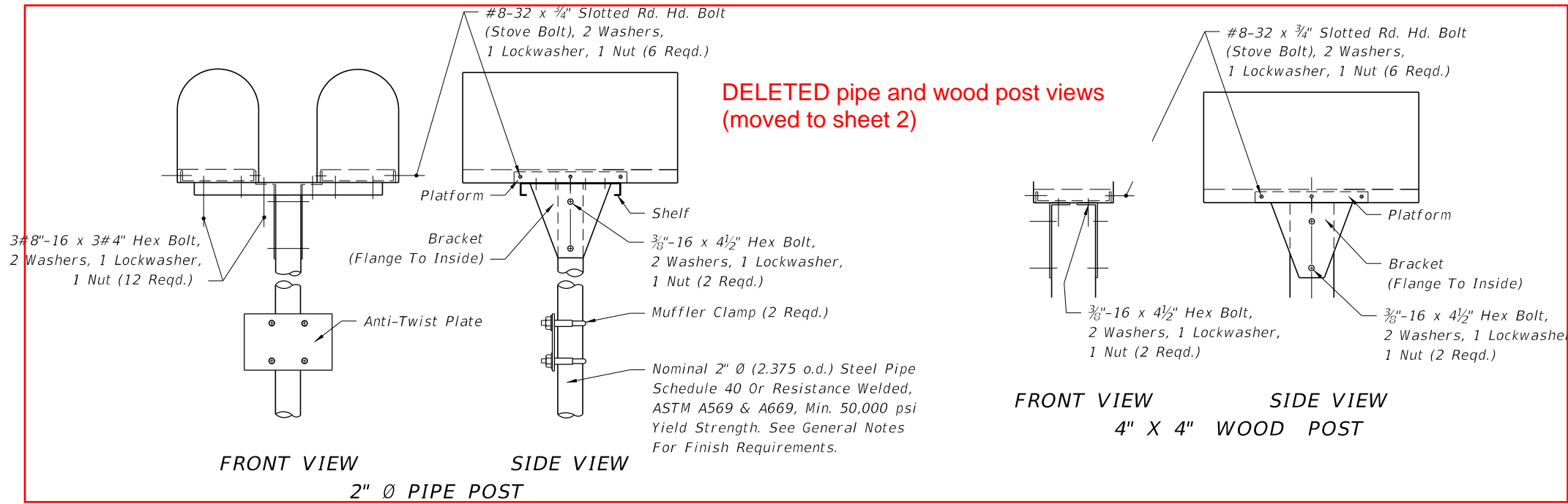

STEEL PIPE AND WOOD SUPPORT POSTS

Brackets and Spacing

4/16/2026 4:01:11 PM

LAST REVISION 4/01/17	DESCRIPTION: 11/1/26	FY 2027-28 STANDARD PLANS	MAILBOXES	INDEX 110-200	SHEET 3 of 3
---------------------------------	--------------------------------	--------------------------------------	------------------	-------------------------	------------------------

GENERAL NOTES:

1. Mailbox location and construction must conform to USPS rules and regulations as modified by this Index.
2. Mailboxes will not be permitted on Interstate highways, freeways, or other highways where prohibited by law or regulation.
3. Place mailboxes on the right-hand side in the carrier's direction of travel, except on one-way roads where placement on the left side is permitted.

On rural highways, mailboxes will typically be replaced at the existing, established offsets; Mailboxes must be offset a minimum distance of shoulder width plus 8-12 inches, or as shown in Plans, measured from roadside face of box.

Mailboxes within the limits of guardrail should be placed behind the guardrail whenever practicable.

On curbed facilities, set the box face 6-8 inches behind the curb face; Where the sidewalk abuts the curb and makes curbside installation impractical, and when approved by the local postal authority, install mailboxes at the back edge of the sidewalk.

4. Set the bottom of each mailbox 41" to 45" above the mail stop surface unless the U.S. Postal Service establishes an alternate height.

5. Mount no more than two mailboxes on each support.

Neighborhood Delivery and Collection Box Units (NDCBU) are a specialized multiple mailbox installation that must be located outside of the clear zones; The location of NDCBUS is the sole responsibility of the Postmaster for the delivery route under consideration.

6. Lightweight newspaper receptacles may be mounted below the mailbox on the side of the support post in conformance with the USPS Domestic Mail Manual. The mail patron shall be responsible for newspaper receptacle installation and maintenance.

7. Embed support posts no more than 24" into the ground.

Do not encase posts in concrete, block, brick, stone or other rigid materials, either above or below the shoulder ground line on rural highways. On urban roads with rigid pavement behind the curb, separate the post from the pavement using a minimum of 1" of expansion material.

Do not use surface mount base plates.

8. Install mailboxes on the far side of driveway entrances in the carrier's direction of travel.

Install mailboxes on the far side of intersecting roads in the carrier's direction of travel; Set mailboxes a minimum of 100' from the centerline of the intersecting road or as shown in Plans.

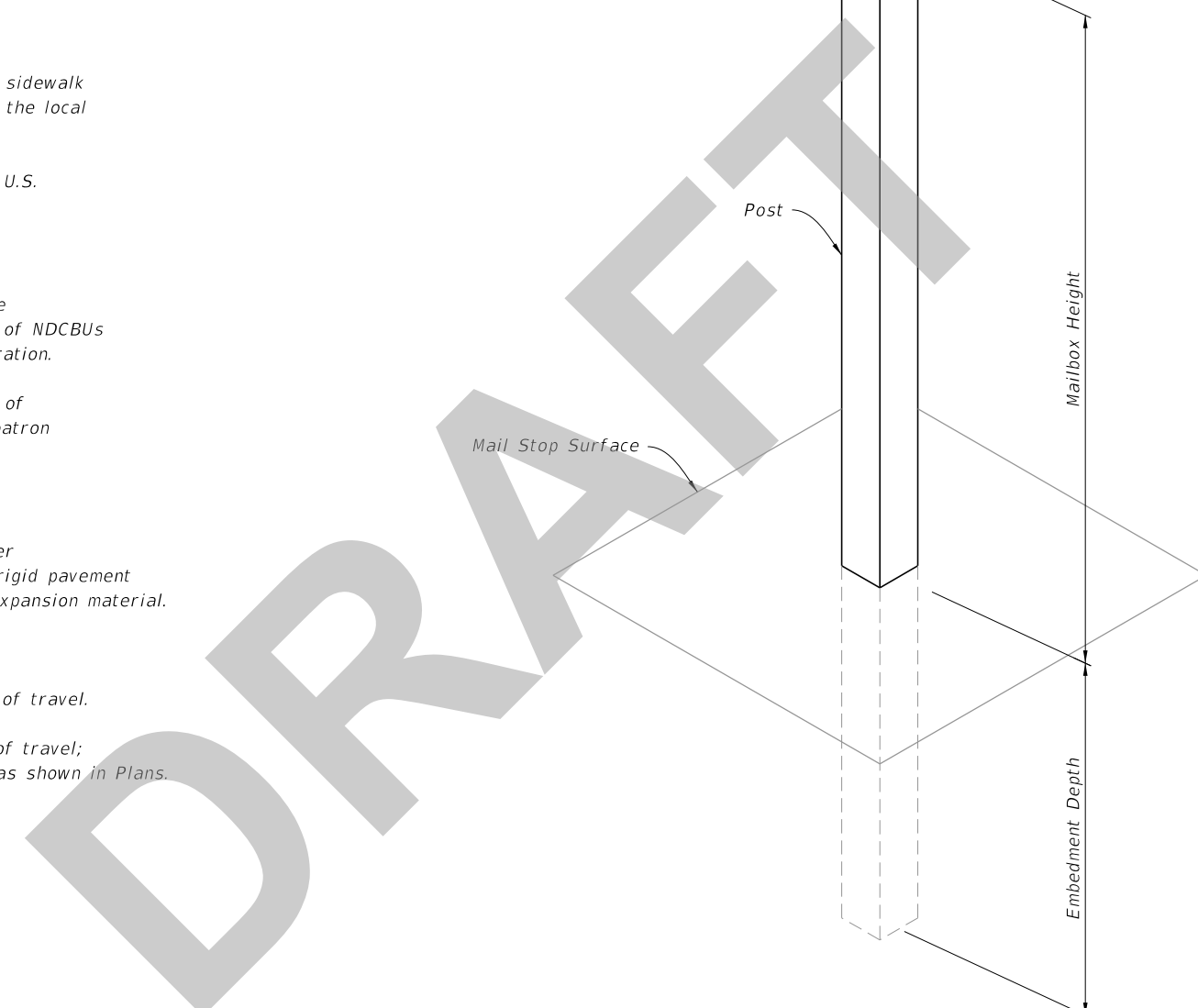

MAILBOX ASSEMBLY

Single or Dual Mailbox on Wood, Flanged Channel,
or Pipe Post Types Shown on This Index

5/18/2026 9:27:36 AM

LAST REVISION 11/01/26	REVISION	DESCRIPTION:	 FY 2027-28 STANDARD PLANS	MAILBOXES	INDEX 110-200	SHEET 1 of 3
------------------------------	----------	--------------	---	------------------	-------------------------	------------------------

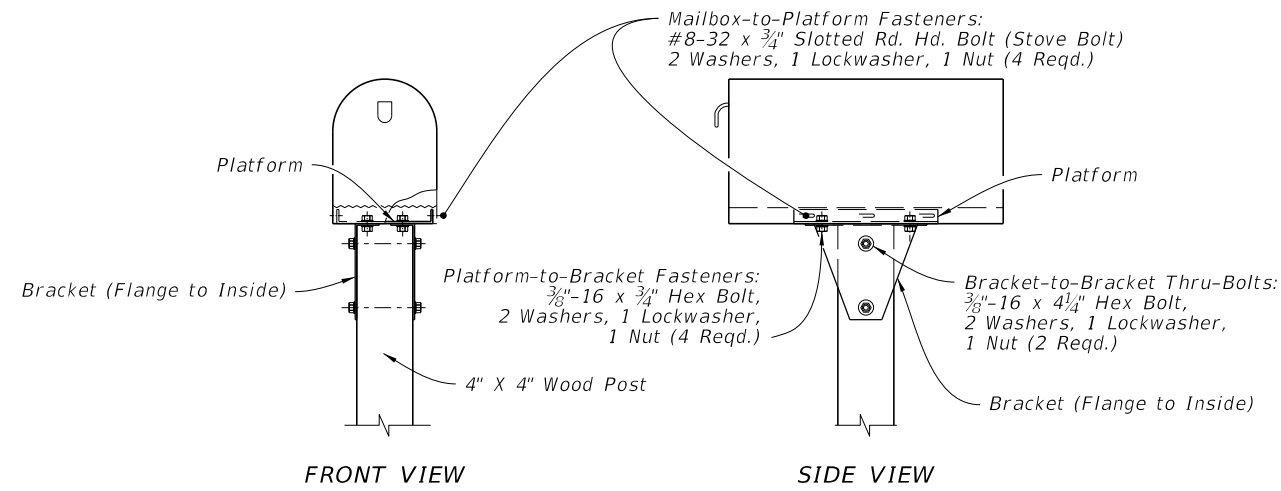

FRONT VIEW

SIDE VIEW

SINGLE MAILBOX

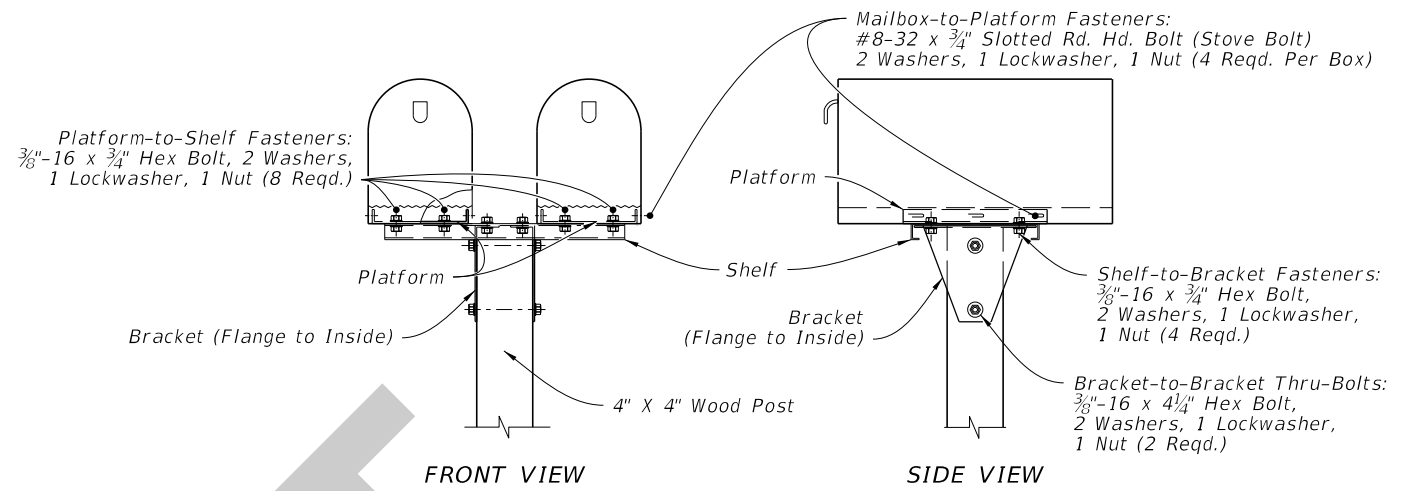

FRONT VIEW

SIDE VIEW

DUAL MAILBOX

WOOD SUPPORT POSTS

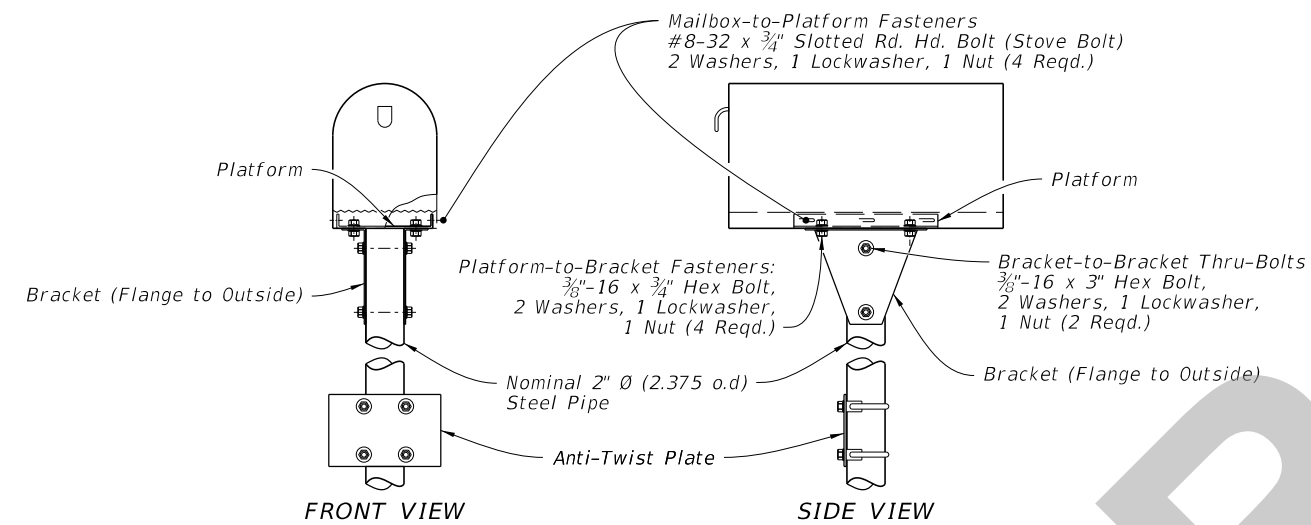

FRONT VIEW

SIDE VIEW

SINGLE MAILBOX

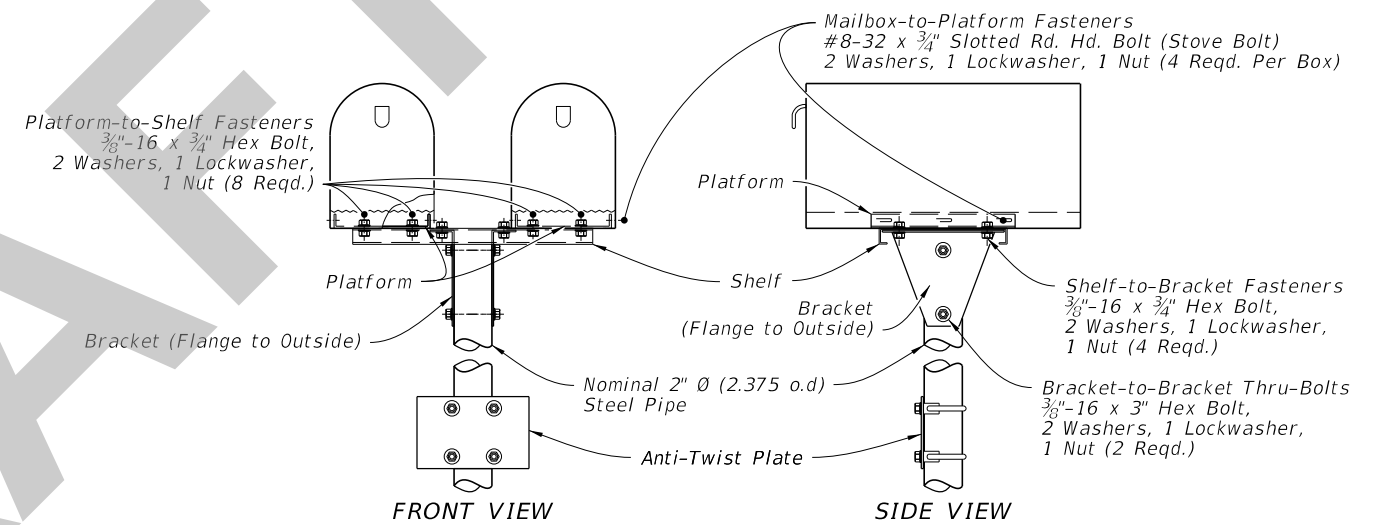

FRONT VIEW

SIDE VIEW

DUAL MAILBOX

STEEL PIPE SUPPORT POSTS

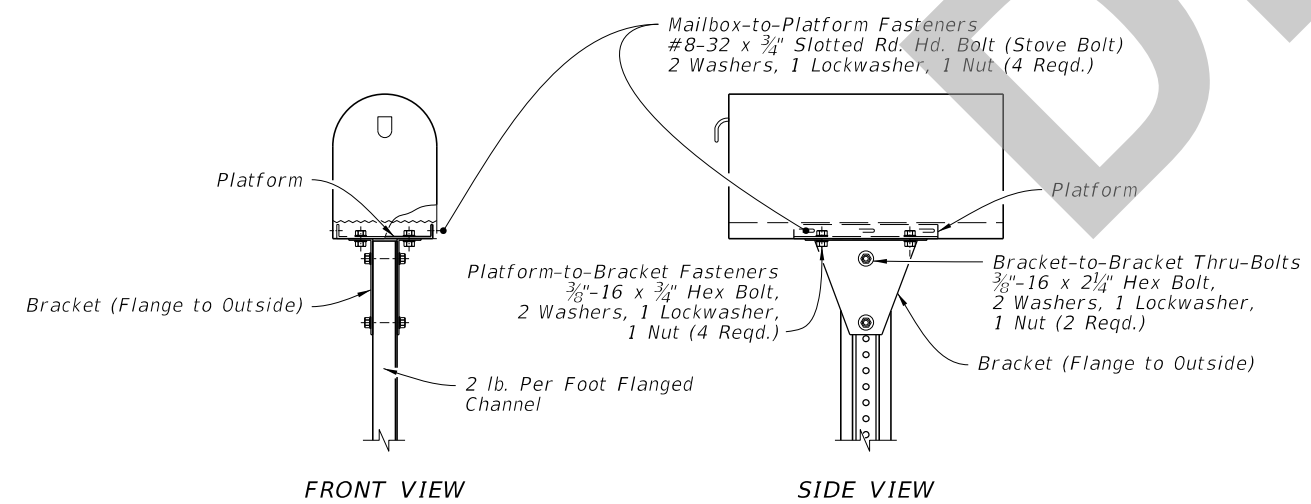

FRONT VIEW

SIDE VIEW

SINGLE MAILBOX

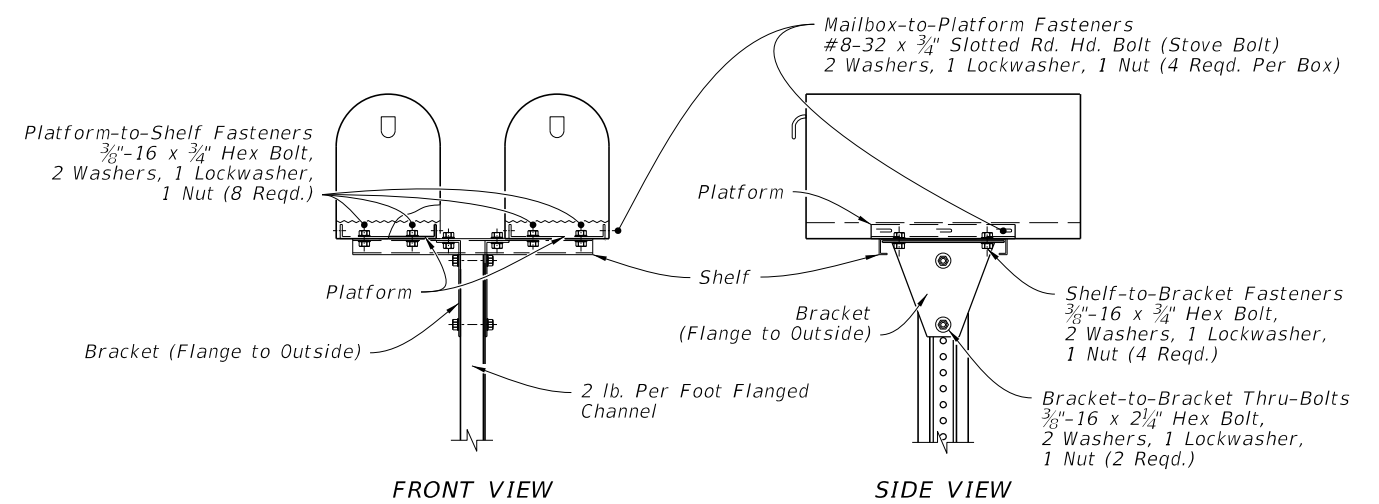

FRONT VIEW

SIDE VIEW

DUAL MAILBOX

STEEL FLANGED CHANNEL SUPPORT POSTS

SUPPORT POST MOUNTING DETAILS

9:22:42 AM
4/21/2026

LAST REVISION 11/01/26	REVISION	DESCRIPTION:	 FY 2027-28 STANDARD PLANS	MAILBOXES	INDEX 110-200	SHEET 2 of 3
---------------------------	----------	--------------	---	-----------	------------------	-----------------

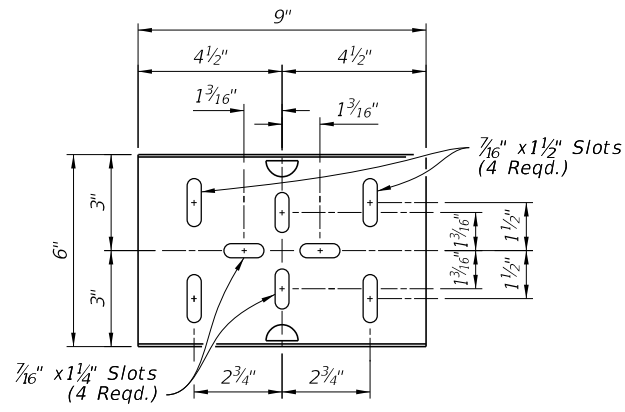

TOP VIEW

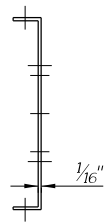

END VIEW

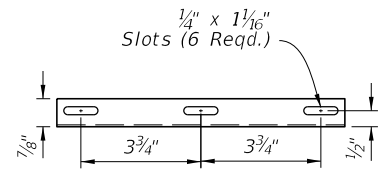

SIDE VIEW

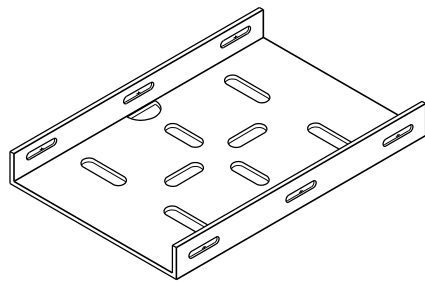

ISOMETRIC VIEW

STEEL PLATFORM

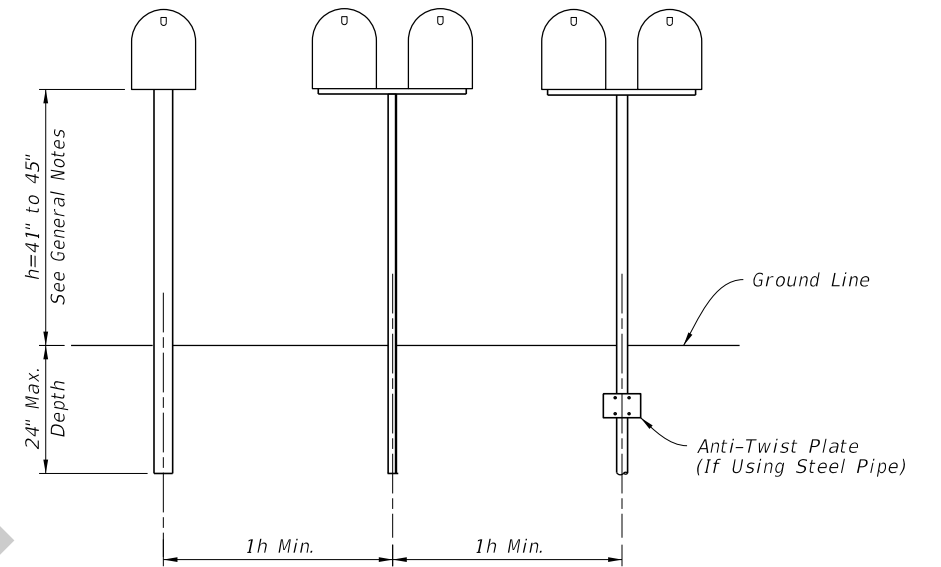

FRONT ELEVATION

POST SPACING

Single or Dual Mailbox on Wood, Flanged Channel, or Pipe Posts Shown on This Index.

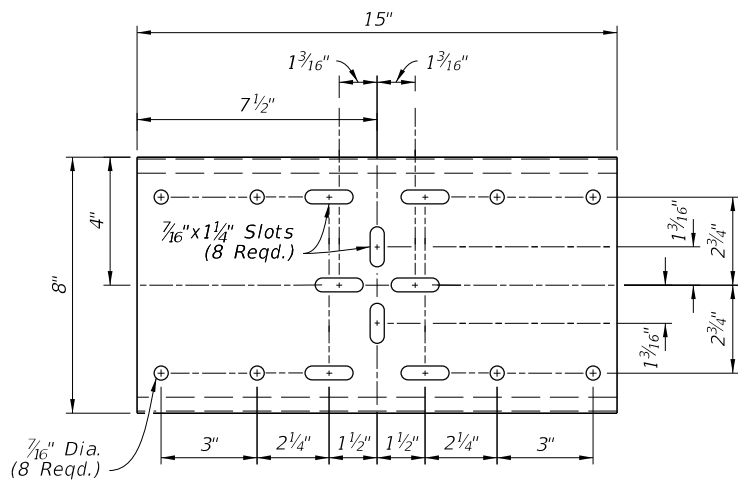

TOP VIEW

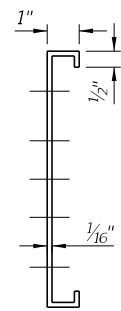

END VIEW

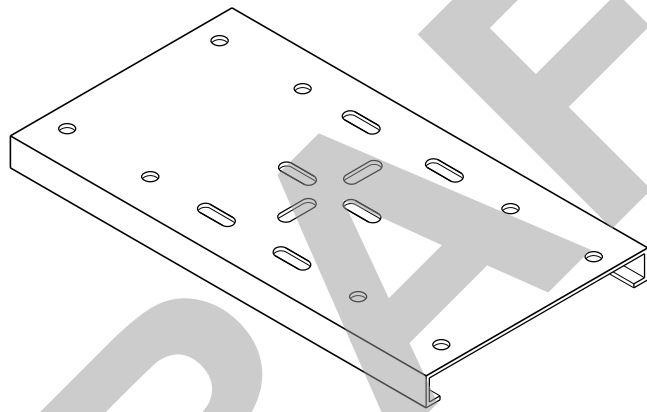

ISOMETRIC VIEW

STEEL SHELF

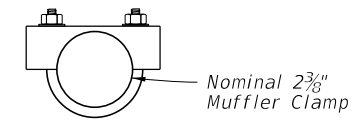

TOP VIEW

STEEL CLAMP

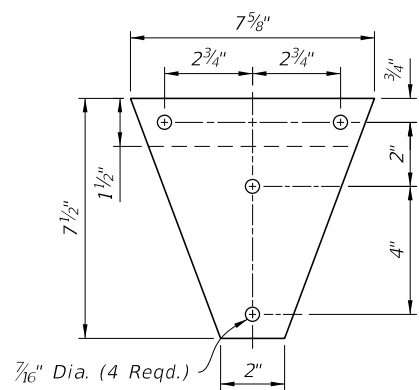

FRONT VIEW

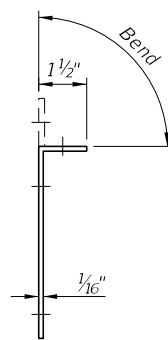

END VIEW

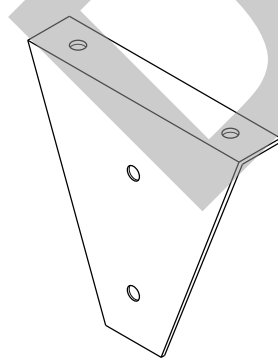

ISOMETRIC VIEW

STEEL BRACKET

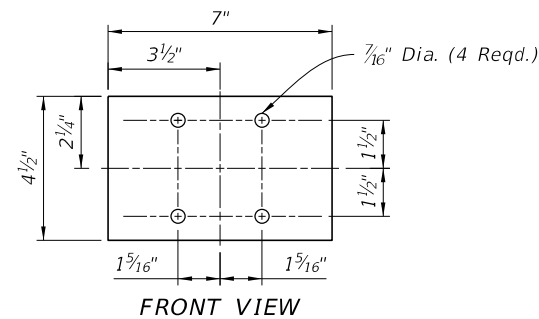

FRONT VIEW

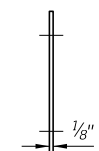

END VIEW

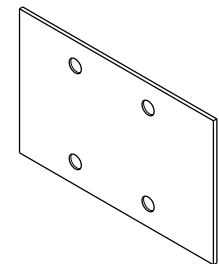

ISOMETRIC VIEW

STEEL ANTI-TWIST PLATE

5/18/2026 9:38:39 AM

LAST REVISION 11/01/26

REVISION

DESCRIPTION:



FY 2027-28
STANDARD PLANS

MAILBOXES

BRACKETS AND SPACING

INDEX
110-200

SHEET
3 of 3

Index 110-200 Mailboxes

Design Criteria

FDOT Design Manual (FDM); Domestic Mail Manual of the U. S. Postal Service (DMM); AASHTO Roadside Design Guide (AASHTO RDG), 4th Edition; AASHTO Manual for Assessing Safety Hardware, 2016 Edition (MASH)

Design Assumptions and Limitations

See General Notes on ***Index 110-200***.

On rural highways, mailboxes will typically be replaced at the existing, established offsets. Mailboxes must be offset (measured from roadside face of box) a minimum distance of the greater of the following:

- a. Shoulder width plus 8" to 12"
- b. 10' for ADT over 10,000 vpd
 - 8' for ADT 100 to 10,000 vpd
 - 6' for ADT under 100 vpd
 - 2'-6" for low speed and ADT under 100 vpd

At intersecting roads, mailboxes shall be set 100' or more from the centerline of the cross road, with the minimum distance increased for routes with ADT over 4000 vpd:

- Minimum distance from centerline of cross road (ADT >4000 vpd) -
 - For low speed facilities, 200'
 - For high speed facilities, 295'

Mailboxes on cross roads should be set a minimum of 100' from the edge of the traveled way of the main road.

Plan Content Requirements

Include mailbox in the Plans in accordance with the requirements of the Basis of Estimates Manual (***BOE***).

Call-out location of mailboxes.

Payment

Item number	Item Description	Unit Measure
110-7	Mailbox	EA

See the ***BOE*** and ***Specification 110*** for additional information on payment, pay item use and compensation.