

# Origination Form

## Proposed Revisions to a Standard Plans Index

<b>Originator:</b>	McGinnis, James	<b>Index Number:</b>	102-615
<b>Date:</b>	5/8/2024	<b>Sheet Number(s):</b>	4
<b>E-mail:</b>	James.McGinnis@dot.state.fl.us	<b>Index Title:</b>	MULTILANE ROADWAY, INTERSECTION WORK

### Summary of the changes:

Sheet 4: Added new sign option (W9-3) under "Center Lane Closed Ahead" sign and renumbered "Center Lane Closed Ahead" sign to MOT-27-25.

### Commentary/Background:

New sign added to be compliant with new MUTCD 11th edition.

Other Affected Documents/Offices	Person Contacted	Affected (Yes/No)
Other Standard Plans	Rick Jenkins	Yes
FDOT Design Manual		No
Standard Specifications		No
Basis of Estimates Manual		No
Approved Product List		No
Construction Office		No
Maintenance Office		No

### Implementation

["FY-Standard Plans (Next Release)"]

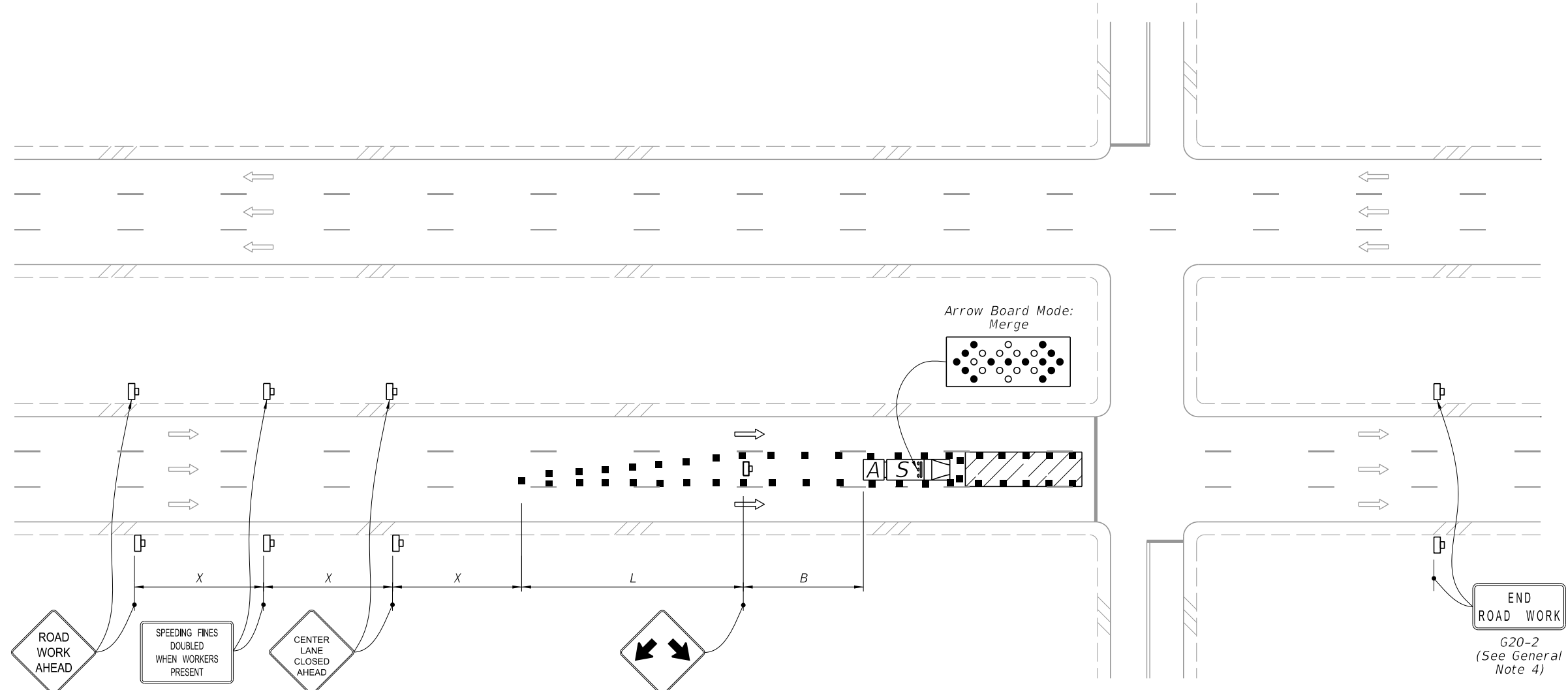

**RENUMBERED TO: MOT-27-25**

OR

MULTILANE, WORK IN INTERSECTION CENTER LANE

**ADDED: New Sign Option (W9-3)**



W9-3

**NOTES:**

1. Confine work operations to one center travel lane and leave the adjacent travel lanes open to traffic.
2. Ensure that the merging taper only directs vehicular traffic into either the right or left lane.

**SYMBOLS:**

- Work Area
- Channelizing Device (See Index 102-600)
- Work Zone Sign
- Type III Barricade
- Arrow Board
- Stop Bar
- Shadow (S) Vehicle With Warning Lights And Arrow Board
- Truck/Trailer Mounted Attenuator (TMA)
- Lane Identification and Direction of Traffic

10/3/2023 10:57:42 AM

**11/01/24**

LAST REVISION <del>11/01/22</del>	DESCRIPTION:		FY 2024-25 STANDARD PLANS	MULTILANE ROADWAY, INTERSECTION WORK	INDEX 102-615	SHEET 4 of 5
--------------------------------------	--------------	--	------------------------------	--------------------------------------	------------------	-----------------

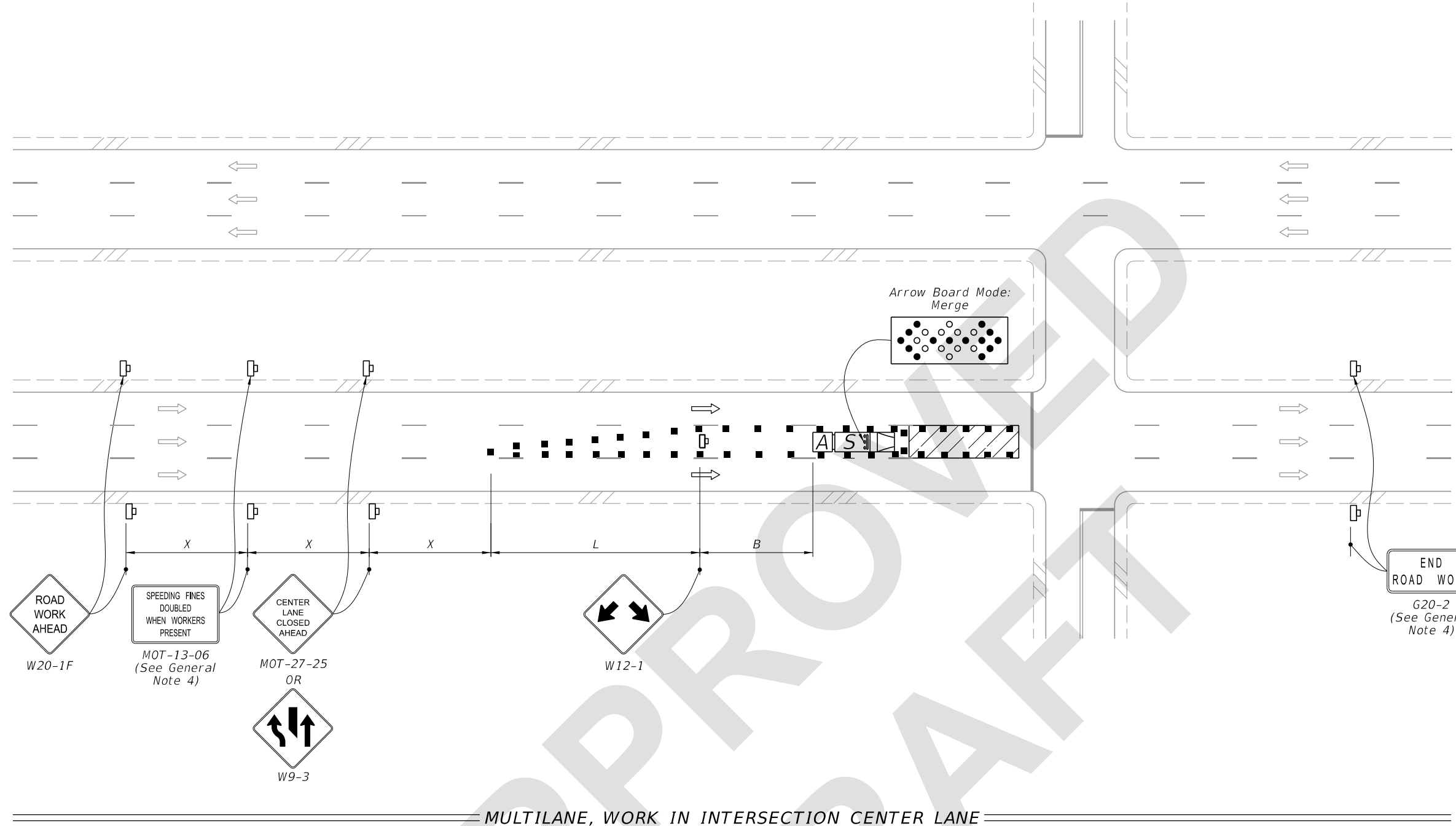

MULTILANE, WORK IN INTERSECTION CENTER LANE

NOTES:

1. Confine work operations to one center travel lane and leave the adjacent travel lanes open to traffic.
2. Ensure that the merging taper only directs vehicular traffic into either the right or left lane.

SYMBOLS:

- Work Area
- Channelizing Device (See Index 102-600)
- Work Zone Sign
- Type III Barricade
- Arrow Board
- Stop Bar
- Shadow (S) Vehicle With Warning Lights And Arrow Board
- Truck/Trailer Mounted Attenuator (TMA)
- Lane Identification and Direction of Traffic

7/31/2024 3:05:21 PM

LAST REVISION 11/01/24	REVISION	DESCRIPTION:
---------------------------	----------	--------------



FY 2025-26  
STANDARD PLANS

MULTILANE ROADWAY, INTERSECTION WORK

INDEX  
102-615

SHEET  
4 of 5