

---

## ORINATION FORM

---

### Proposed Revisions to a Standard Plans Index

(Please provide all information — Incomplete forms will be returned)

**Contact Information:**

Date: March 29, 2023

Originator: Joshua Turley

Phone: (850) 414-4475

Email: [joshua.turley@dot.state.fl.us](mailto:joshua.turley@dot.state.fl.us)

**Standard Plans:**

Index Number: 700-090

Sheet Number (s): 4 of 5

Index Title: DYNAMIC MESSAGE SIGN WALK-IN

**Summary of the changes:**

Sheet 4: Changed weld detail to say "CJP."

**Commentary / Background:**

Sheet 4: Changing non-standard language to standard language consistent with AWS.

Spec 460 will accompany the revision.

**Other Affected Offices / Documents: (Provide name of person contacted)**

Yes	No	
<input type="checkbox"/>	<input checked="" type="checkbox"/>	Other Standard Plans –
<input type="checkbox"/>	<input checked="" type="checkbox"/>	FDOT Design Manual –
<input type="checkbox"/>	<input checked="" type="checkbox"/>	Basis of Estimates Manual –
<input checked="" type="checkbox"/>	<input type="checkbox"/>	Standard Specifications – Daniel Strickland
<input type="checkbox"/>	<input checked="" type="checkbox"/>	Approved Product List –
<input type="checkbox"/>	<input checked="" type="checkbox"/>	Construction –
<input type="checkbox"/>	<input checked="" type="checkbox"/>	Maintenance –

**Origination Package Includes:** (Submit package to Rick Jenkins)

Yes	N/A	
<input checked="" type="checkbox"/>	<input type="checkbox"/>	Redline Mark-ups
<input type="checkbox"/>	<input type="checkbox"/>	Revised or Proposed Standard Plan Instruction (SPI)
<input type="checkbox"/>	<input type="checkbox"/>	Other Support Documents

**Implementation:**

<input type="checkbox"/>	Design Bulletin (Interim)
<input type="checkbox"/>	DCE Memo
<input type="checkbox"/>	Program Mgmt. Bulletin
<input checked="" type="checkbox"/>	FY-Standard Plans (Next Release)

---

Contact the Roadway Design Office for assistance in completing this form

---

Email to: Rick Jenkins [rick.jenkins@dot.state.fl.us](mailto:rick.jenkins@dot.state.fl.us) and Darren Martin [darren.martin@dot.state.fl.us](mailto:darren.martin@dot.state.fl.us)

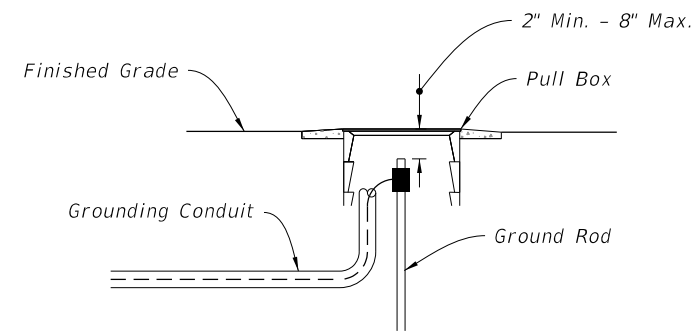

(Pole Mounted Cabinet Configuration Shown)

**DETAIL "B"**

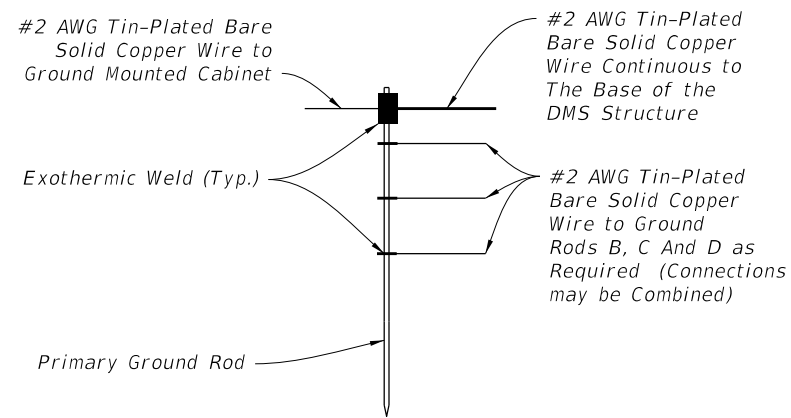

**DETAIL "C"**

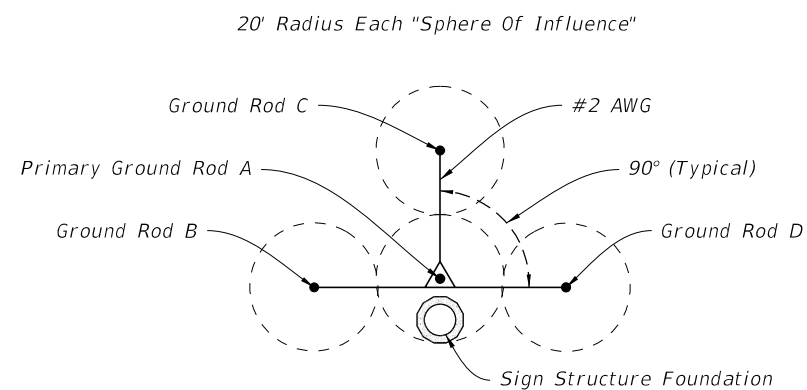

TYPICAL  
(20' Rods, 40' Spacing)  
**GROUND ROD ARRAY DETAIL**

**DETAIL "D"**

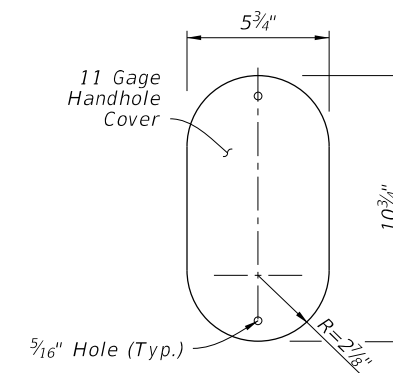

**COVER**

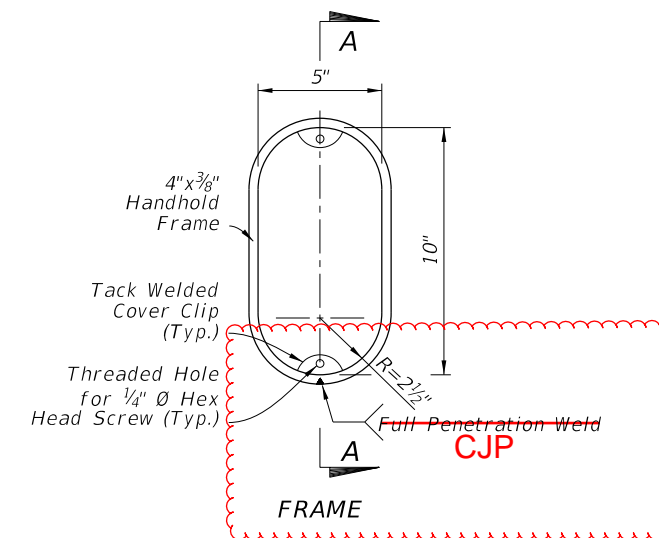

**FRAME**

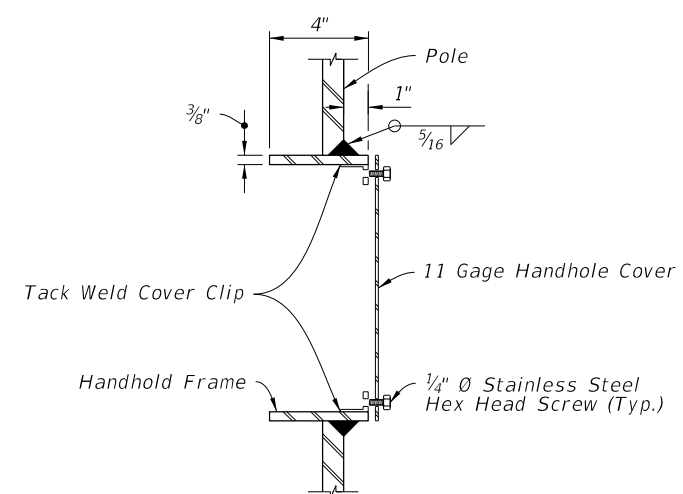

(Thru Handhole)  
**SECTION A-A**

**DETAIL "E"**

10/6/2022 2:38:14 PM

LAST REVISION	DESCRIPTION:
<del>11/01/20</del>	
11/01/23	



FY 2023-24  
STANDARD PLANS

DYNAMIC MESSAGE SIGN WALK-IN

INDEX  
700-090

SHEET  
4 of 5

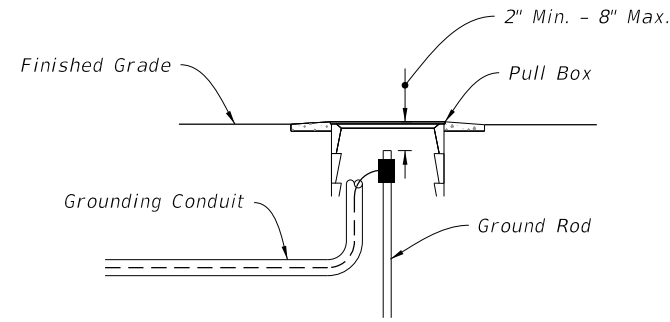

(Pole Mounted Cabinet Configuration Shown)

DETAIL "B"

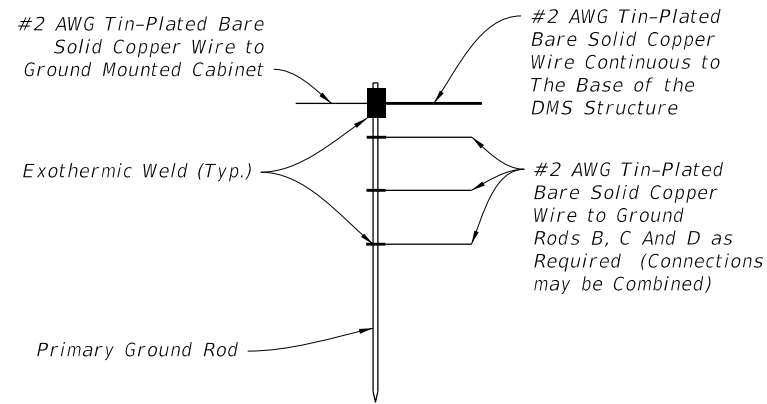

DETAIL "C"

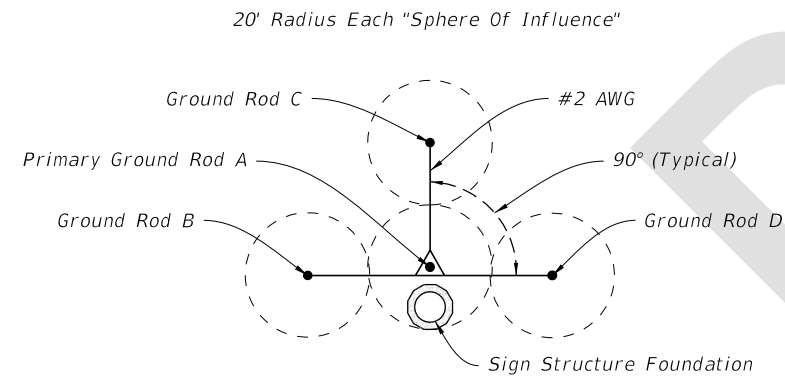

TYPICAL  
(20' Rods, 40' Spacing)  
GROUND ROD ARRAY DETAIL

DETAIL "D"

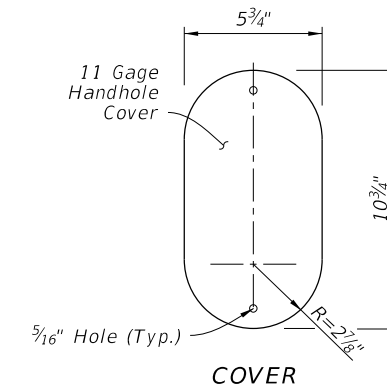

COVER

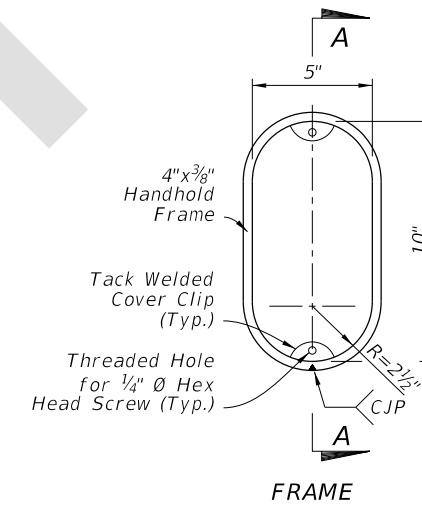

FRAME

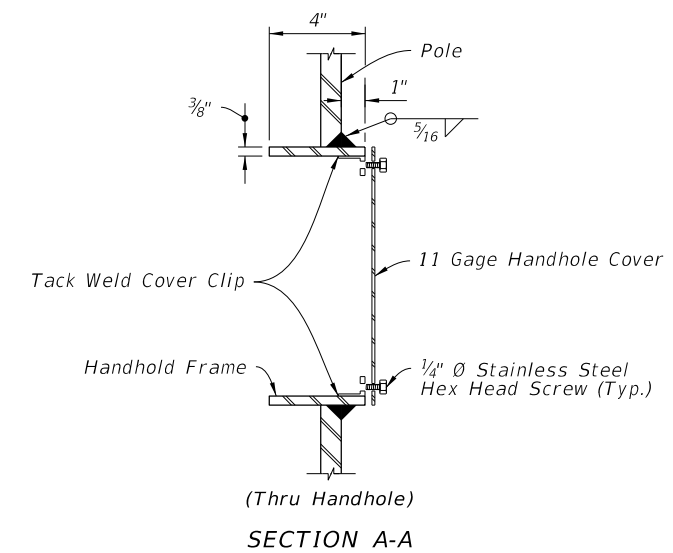

(Thru Handhole)  
SECTION A-A

DETAIL "E"

4/13/2023 1:29:09 PM

LAST REVISION 11/01/23	REVISION	DESCRIPTION:	 FY 2024-25 STANDARD PLANS	DYNAMIC MESSAGE SIGN WALK-IN	INDEX 700-090	SHEET 4 of 5
---------------------------	----------	--------------	---	------------------------------	------------------	-----------------