ORINATION FORM

Proposed Revisions to a Standard Plans Index

(Please provide all information — Incomplete forms will be returned)

Contact Information:

Date: March 29, 2023

Originator: Joshua Turley

Phone: (850) 414-4475

Email: joshua.turley@dot.state.fl.us

Standard Plans:

Index Number: 700-090

Sheet Number (s): 4 of 5

Index Title: DYNAMIC MESSAGE SIGN WALK-IN

Summary of the changes:

Sheet 4: Changed weld detail to say "CJP."

Commentary / Background:

Sheet 4: Changing non-standard language to standard language consistent with AWS.

Spec 460 will accompany the revision.

Other Affected Offices / Documents: (Provide name of person contacted)

- | Yes | No | |
|-------------------------------------|-------------------------------------|---|
| <input type="checkbox"/> | <input checked="" type="checkbox"/> | Other Standard Plans – |
| <input type="checkbox"/> | <input checked="" type="checkbox"/> | FDOT Design Manual – |
| <input type="checkbox"/> | <input checked="" type="checkbox"/> | Basis of Estimates Manual – |
| <input checked="" type="checkbox"/> | <input type="checkbox"/> | Standard Specifications – Daniel Strickland |
| <input type="checkbox"/> | <input checked="" type="checkbox"/> | Approved Product List – |
| <input type="checkbox"/> | <input checked="" type="checkbox"/> | Construction – |
| <input type="checkbox"/> | <input checked="" type="checkbox"/> | Maintenance – |

Origination Package Includes: (Submit package to Rick Jenkins)

- | Yes | N/A | |
|-------------------------------------|--------------------------|---|
| <input checked="" type="checkbox"/> | <input type="checkbox"/> | Redline Mark-ups |
| <input type="checkbox"/> | <input type="checkbox"/> | Revised or Proposed Standard Plan Instruction (SPI) |
| <input type="checkbox"/> | <input type="checkbox"/> | Other Support Documents |

Implementation:

- | | |
|-------------------------------------|----------------------------------|
| <input type="checkbox"/> | Design Bulletin (Interim) |
| <input type="checkbox"/> | DCE Memo |
| <input type="checkbox"/> | Program Mgmt. Bulletin |
| <input checked="" type="checkbox"/> | FY-Standard Plans (Next Release) |

Contact the Roadway Design Office for assistance in completing this form

Email to: Rick Jenkins rick.jenkins@dot.state.fl.us and Darren Martin darren.martin@dot.state.fl.us

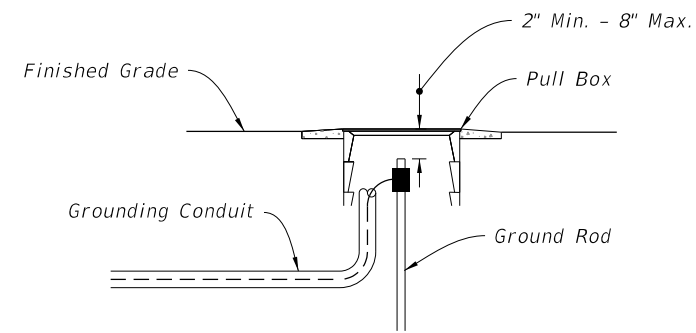

(Pole Mounted Cabinet Configuration Shown)

DETAIL "B"

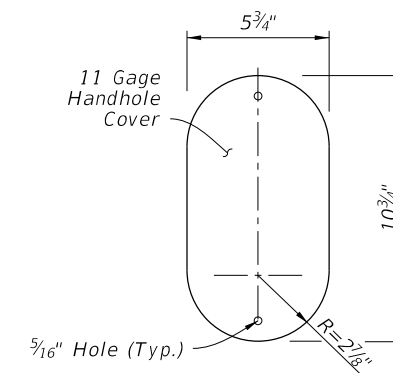

COVER

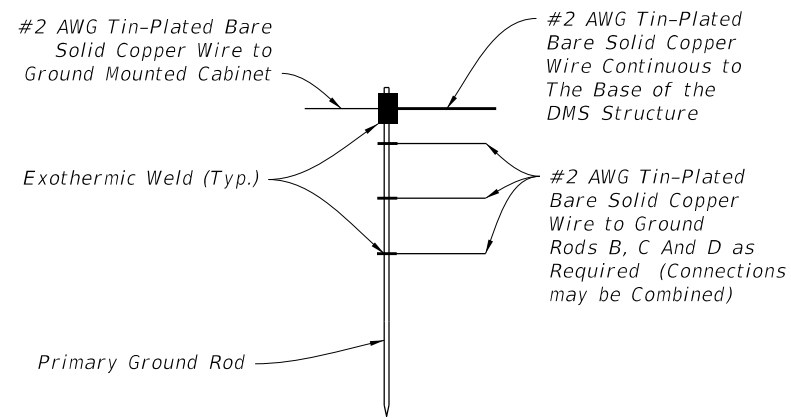

DETAIL "C"

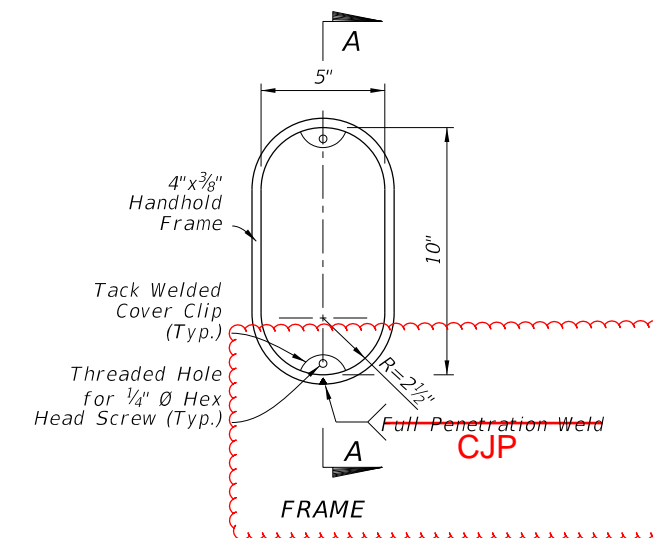

FRAME

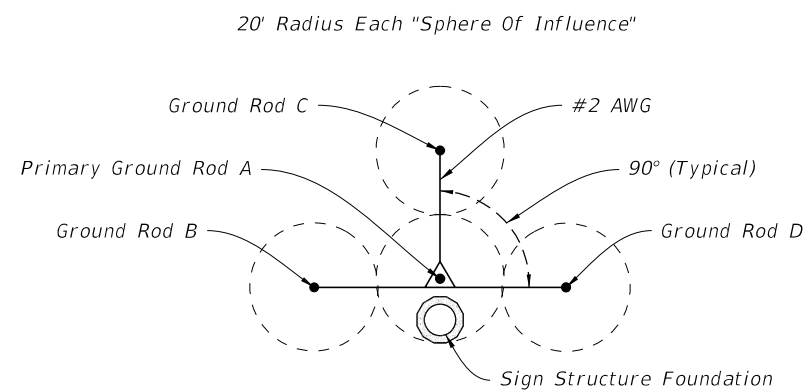

TYPICAL
(20' Rods, 40' Spacing)
GROUND ROD ARRAY DETAIL

DETAIL "D"

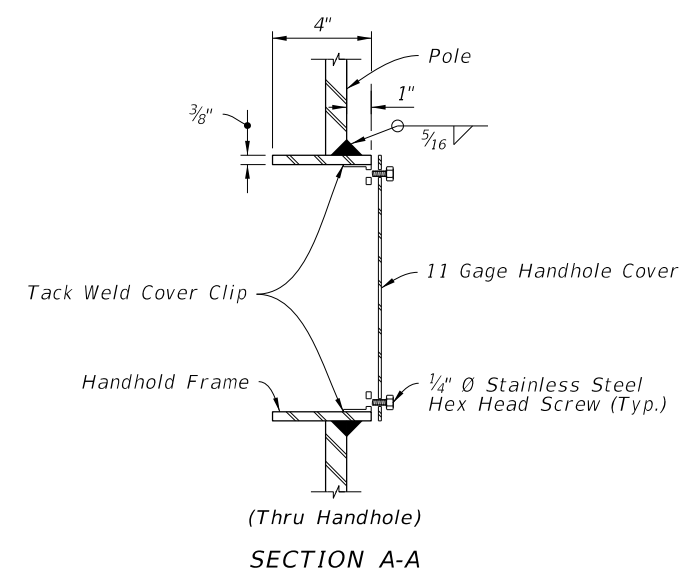

(Thru Handhole)
SECTION A-A

DETAIL "E"

10/6/2022 2:38:14 PM

LAST REVISION	DESCRIPTION:
11/01/20	
11/01/23	



FY 2023-24
STANDARD PLANS

DYNAMIC MESSAGE SIGN WALK-IN

INDEX
700-090

SHEET
4 of 5

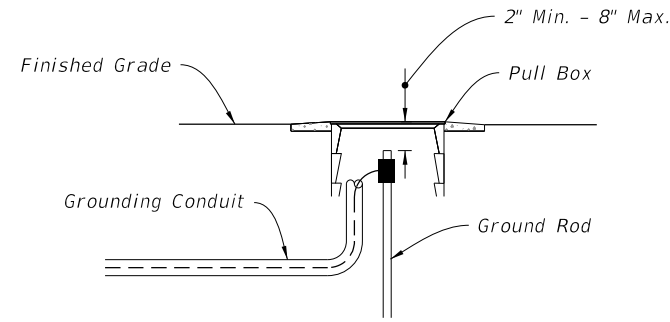

(Pole Mounted Cabinet Configuration Shown)

DETAIL "B"

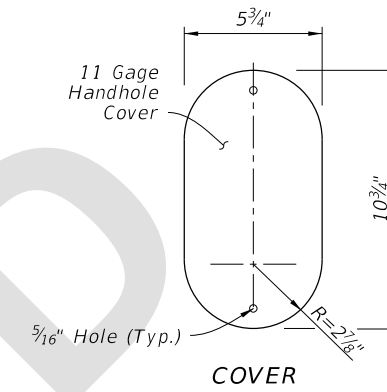

COVER

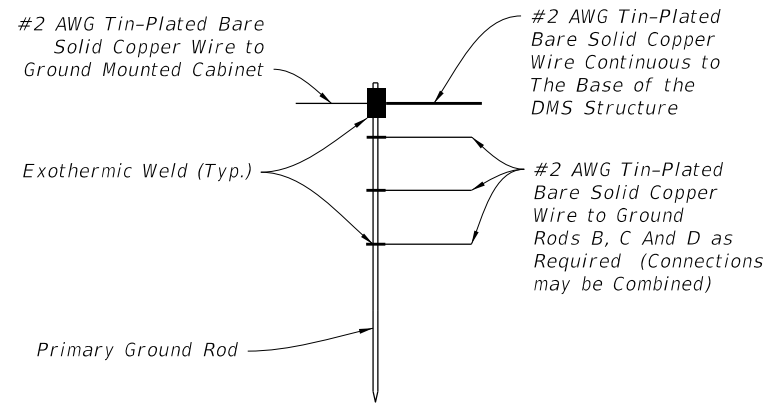

DETAIL "C"

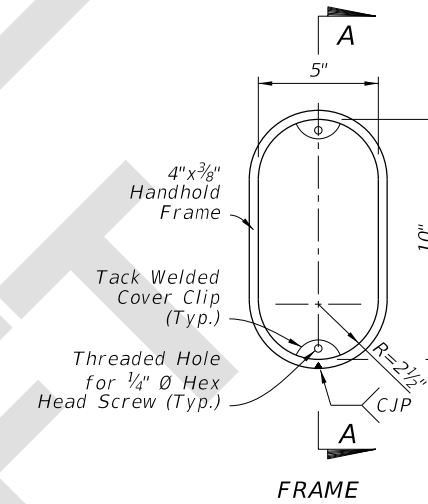

FRAME

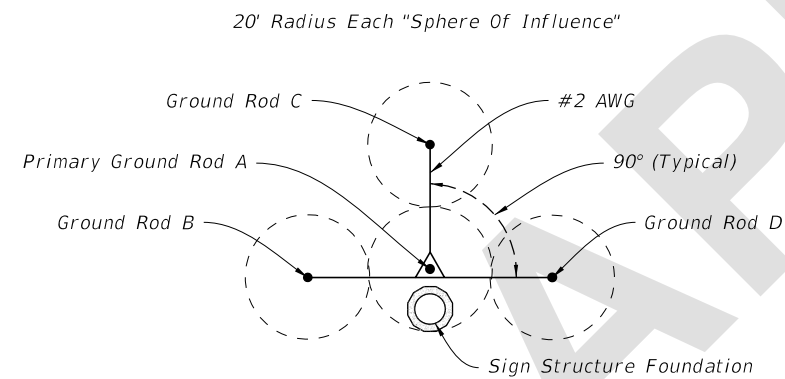

TYPICAL
(20' Rods, 40' Spacing)
GROUND ROD ARRAY DETAIL

DETAIL "D"

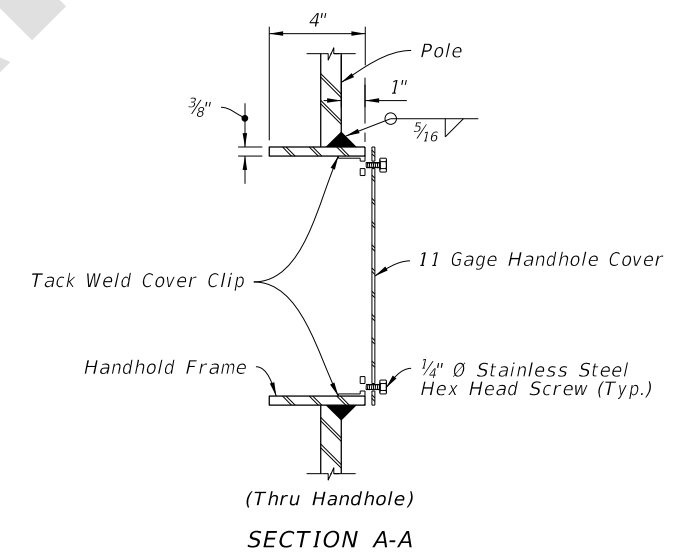

(Thru Handhole)
SECTION A-A

DETAIL "E"

4/13/2023 1:29:09 PM

LAST REVISION 11/01/23	REVISION	DESCRIPTION:	 FY 2024-25 STANDARD PLANS	DYNAMIC MESSAGE SIGN WALK-IN	INDEX 700-090	SHEET 4 of 5
---------------------------	----------	--------------	---	------------------------------	------------------	-----------------