ORIGINATION FORM

Proposed Revisions to a Standard Plans Index
(Please provide all information — Incomplete forms will be returned)

Contact Information:

Date: June 27, 2023
Originator: Joshua Turley
Phone: (850) 414-4475
Email: joshua.turley@dot.state.fl.us

Standard Plans:

Index Number: 649-020
Sheet Number (s): 3 of 6
Index Title: STEEL CCTV POLE

Summary of the changes:

Sheet 3: Changed Note 2 and revised Section A-A to add clarity to anchor bolt nuts.

Commentary / Background:

Sheet 3: These changes were to add clarity, consistency, and specificity to the anchor bolt nuts.

Other Affected Offices / Documents: (Provide name of person contacted)

Yes	No	
<input type="checkbox"/>	<input checked="" type="checkbox"/>	Other Standard Plans –
<input type="checkbox"/>	<input checked="" type="checkbox"/>	FDOT Design Manual –
<input type="checkbox"/>	<input checked="" type="checkbox"/>	Basis of Estimates Manual –
<input type="checkbox"/>	<input checked="" type="checkbox"/>	Standard Specifications –
<input type="checkbox"/>	<input checked="" type="checkbox"/>	Approved Product List –
<input type="checkbox"/>	<input checked="" type="checkbox"/>	Construction –
<input type="checkbox"/>	<input checked="" type="checkbox"/>	Maintenance –

Origination Package Includes: (Submit package to Rick Jenkins)

Yes	N/A	
<input checked="" type="checkbox"/>	<input type="checkbox"/>	Redline Mark-ups
<input type="checkbox"/>	<input type="checkbox"/>	Revised or Proposed Standard Plan Instruction (SPI)
<input type="checkbox"/>	<input type="checkbox"/>	Other Support Documents

Implementation:

<input type="checkbox"/>	Design Bulletin (Interim)
<input type="checkbox"/>	DCE Memo
<input type="checkbox"/>	Program Mgmt. Bulletin
<input checked="" type="checkbox"/>	FY-Standard Plans (Next Release)

Contact the Roadway Design Office for assistance in completing this form

Email to: Rick Jenkins rick.jenkins@dot.state.fl.us and Darren Martin darren.martin@dot.state.fl.us

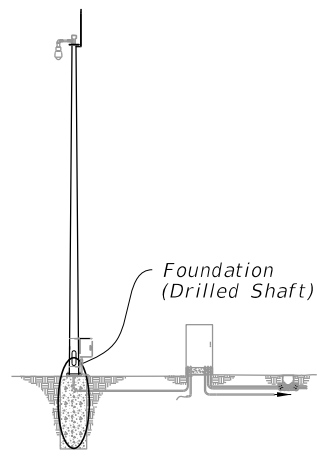

ASSEMBLY

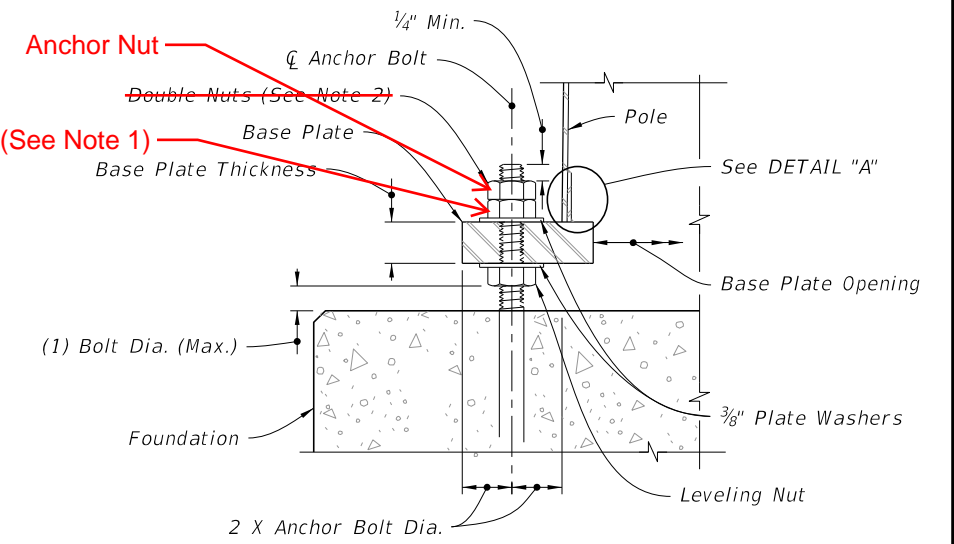

SECTION A-A

NOTES:

1. Shaft Length is based on 1'-0" height above the finished grade.
2. ~~Double Nuts: Bottom nut may be half-height jam nut. Provide individual nut covers (not shown) for each bolt.~~
3. Conduit and CSL Tubes not shown for clarity.
4. Work these details with Data Table on Sheet 2.

Retainer

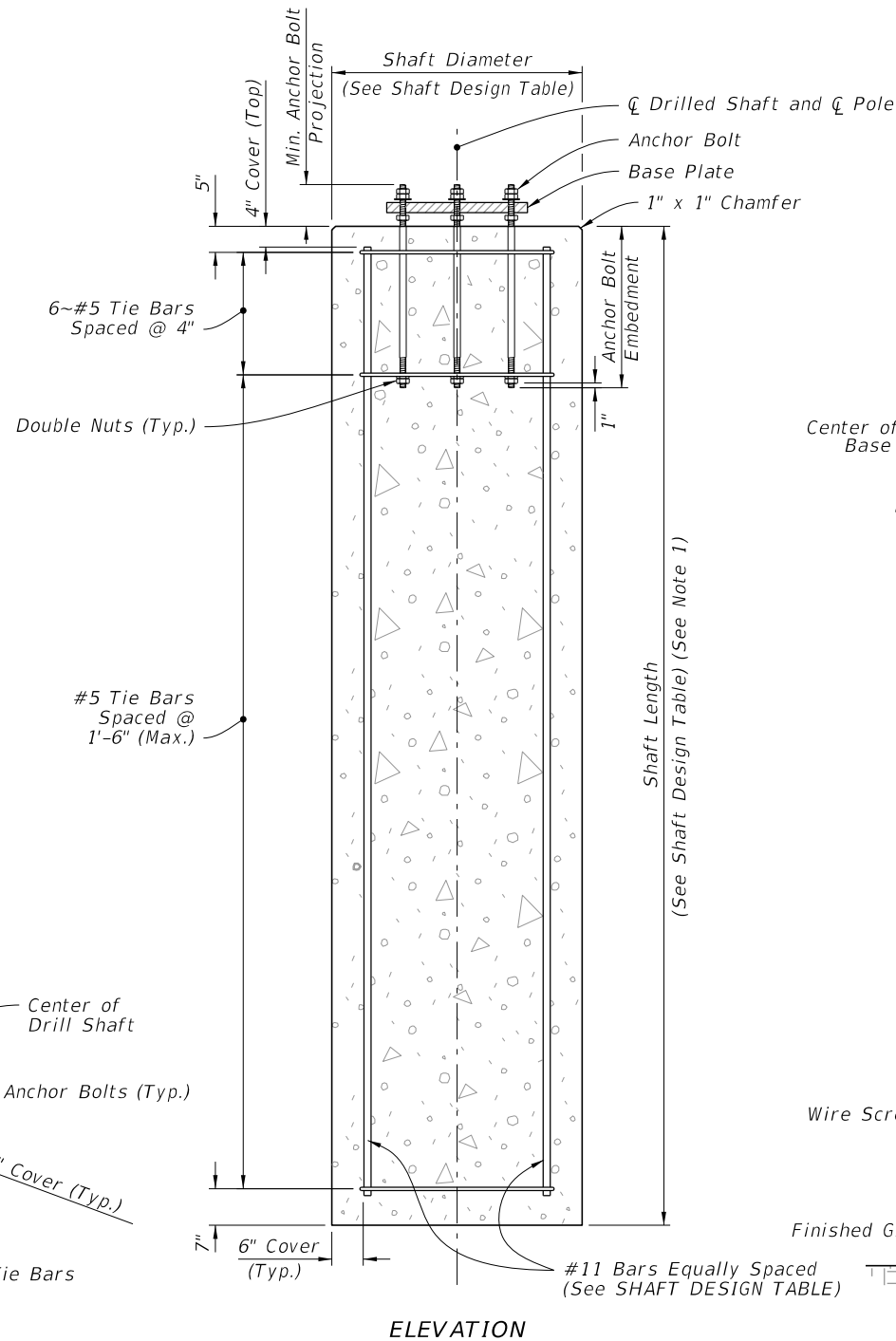

ELEVATION

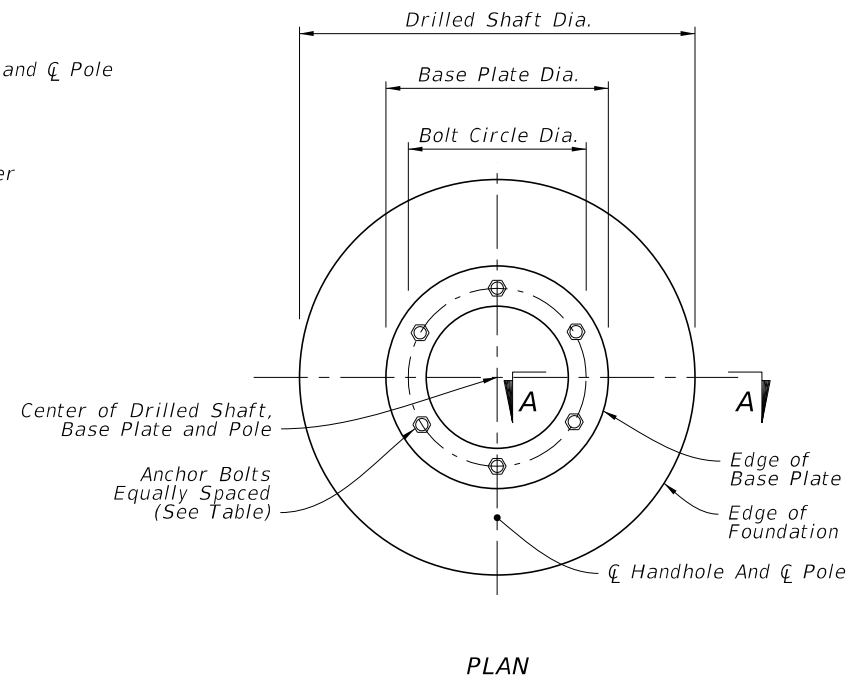

PLAN

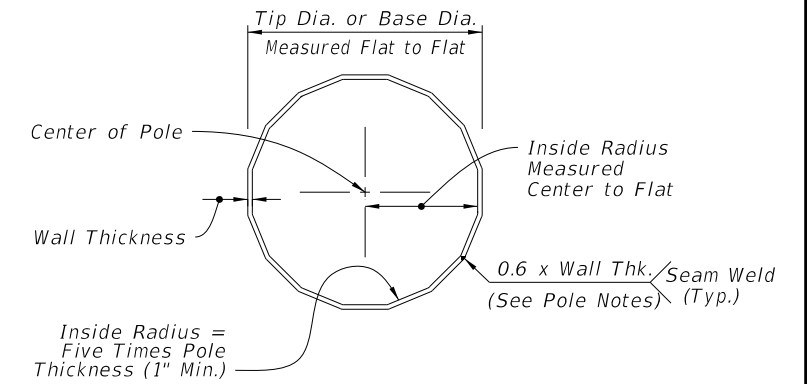

SECTION B-B

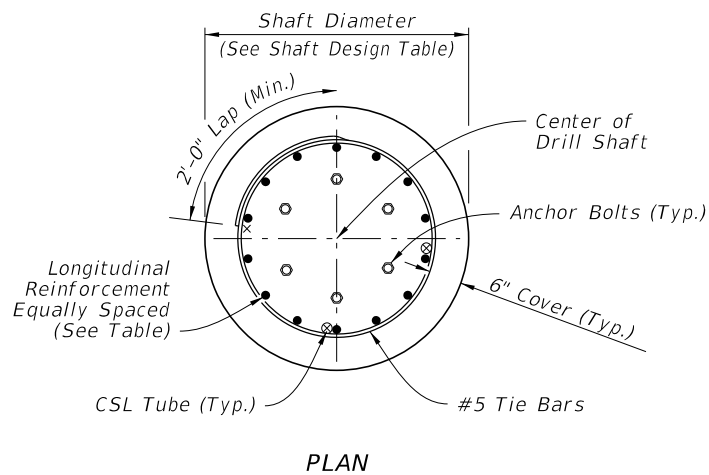

PLAN

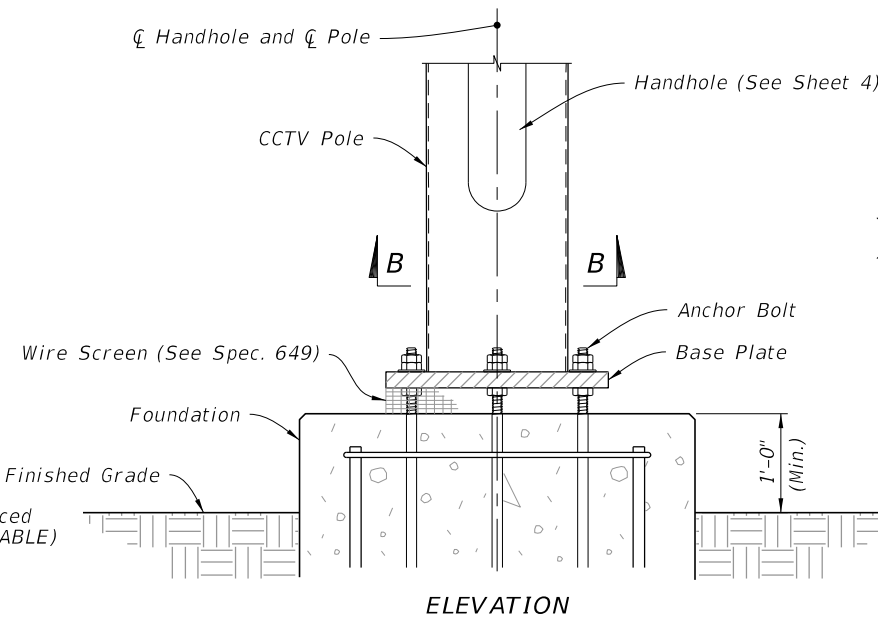

ELEVATION

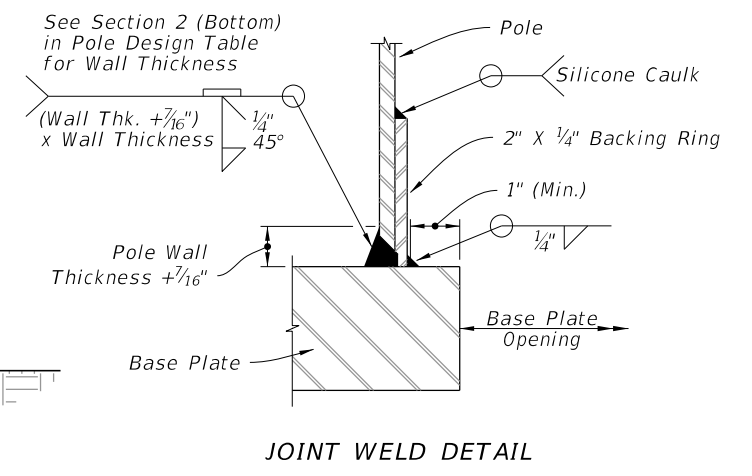

JOINT WELD DETAIL

FOUNDATION

BASE PLATE

DETAIL "A"

10/16/2022 2:31:29 PM

LAST REVISION	DESCRIPTION:
11/01/21	11/01/23



FY 2023-24
STANDARD PLANS

STEEL CCTV POLE

INDEX	SHEET
649-020	3 of 6

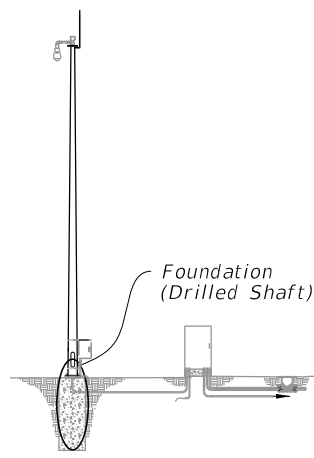

ASSEMBLY

NOTES:

1. Shaft Length is based on 1'-0" height above the finished grade.
2. Retainer nut may be half-height. Provide individual nut covers (not shown) for each bolt.
3. Conduit and CSL Tubes not shown for clarity.
4. Work these details with Data Table on Sheet 2.

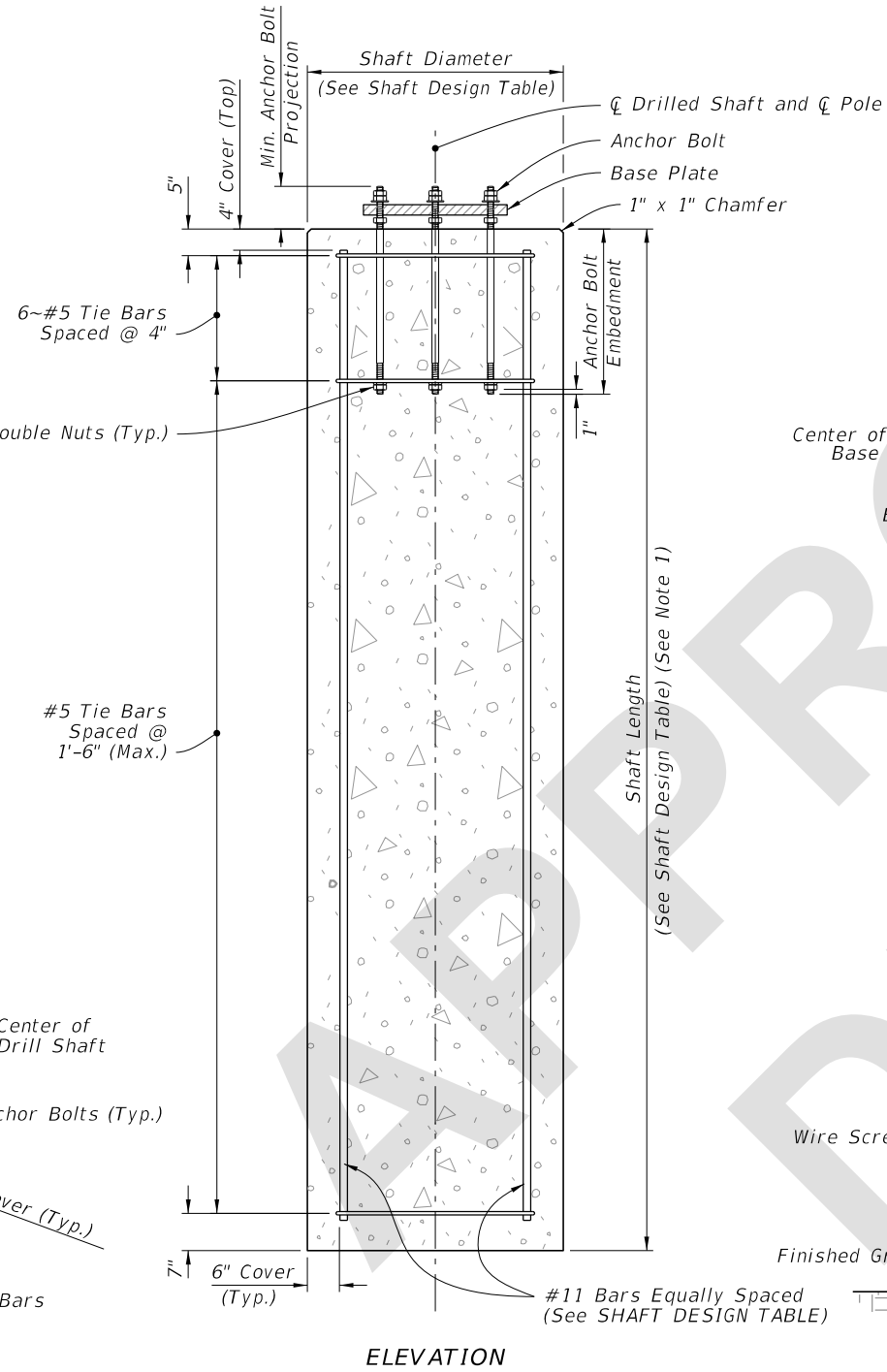

ELEVATION

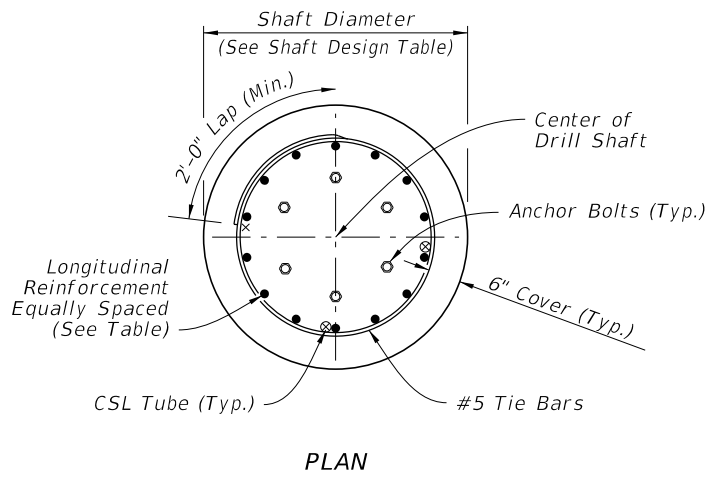

PLAN

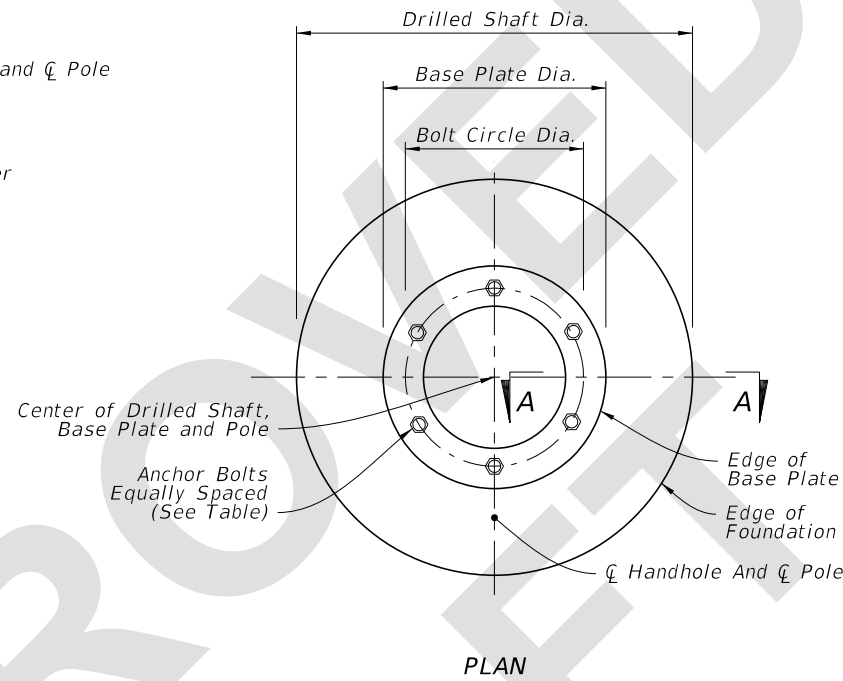

PLAN

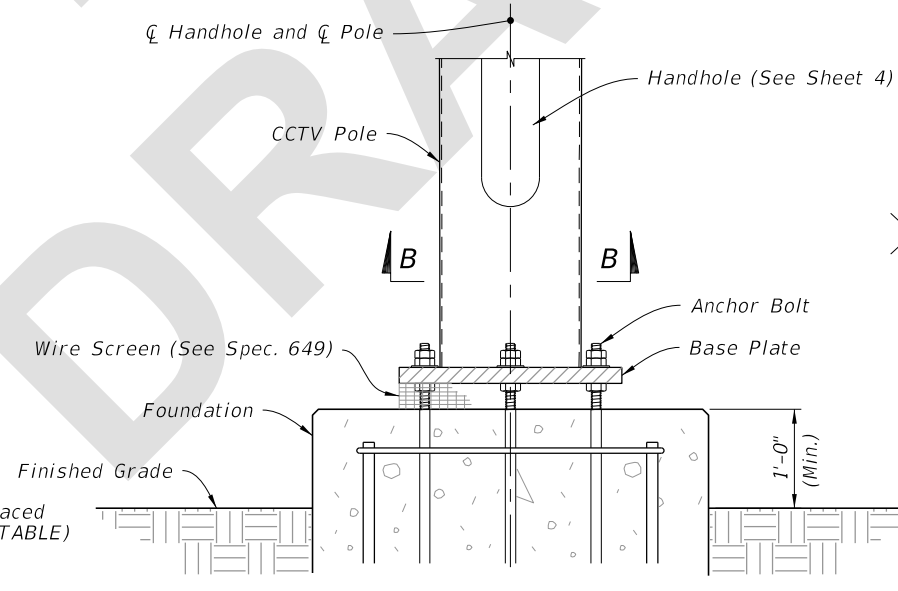

ELEVATION

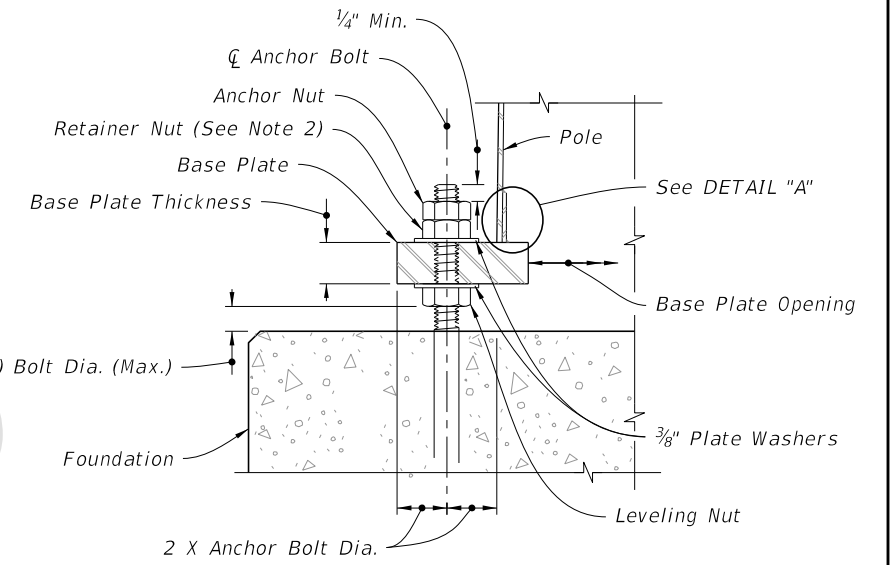

SECTION A-A

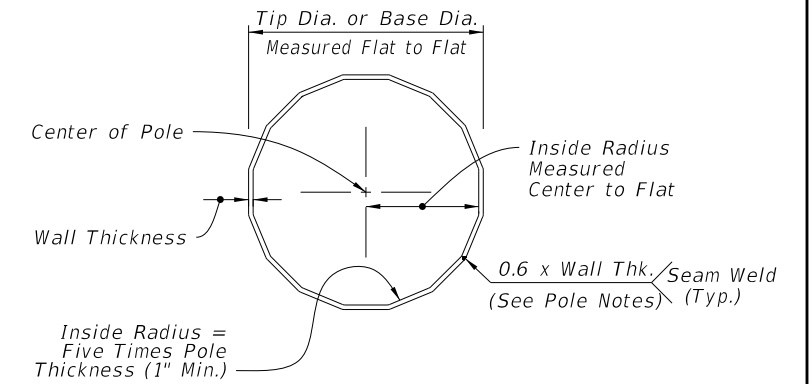

SECTION B-B

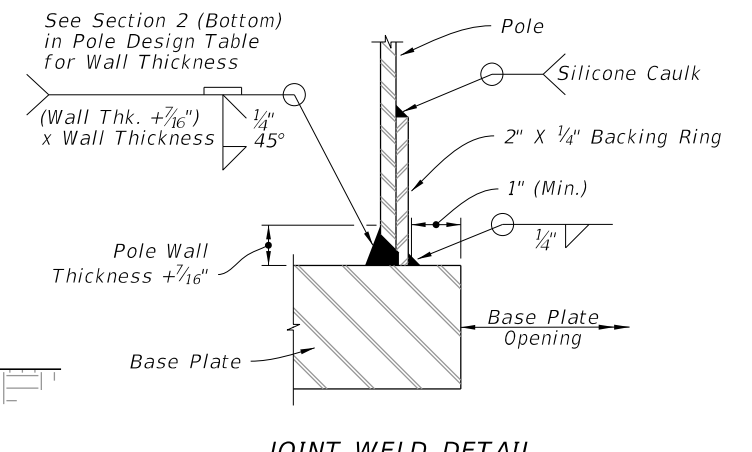

JOINT WELD DETAIL

FOUNDATION

BASE PLATE

DETAIL "A"

3:07:54 PM
6/27/2023

LAST REVISION 11/01/23	DESCRIPTION:
---------------------------	--------------



FY 2024-25
STANDARD PLANS

STEEL CCTV POLE

INDEX 649-020	SHEET 3 of 6
------------------	-----------------