

# Index 641-020 Concrete CCTV Pole

**ORIGINATION**

**Date:** July 10, 2020  
**Name:** Malcolm Tomatani  
**Phone:** (850) 921-7305  
**Email:** malcolm.tomatani@dot.state.fl.us

**COMMENTARY**

Sheet 5: Deleted the "Pole Plate With Stainless Steel Band" and Added new "Cabinet Adapter Bracket" shown in DETAIL "D" and the POLE MOUNTED CABINET detail.

The following subarticle will be added in the January 2021 SSRBC:  
 "676-2.5.9 Adapter Bracket: If shown in the plans, provide an adapter bracket for pole mounted cabinets that is slotted or otherwise designed to allow banding straps to be installed to avoid pole handholes."

Standard Index 641-020 will also reference the adapter bracket.

**COMMENTS AND RESPONSES**

**BLACK** = Industry Review Comments    **RED** = Standard Plans Response

**Name:** Nick Benedico / Tetra Tech

**Date:** September 18, 2020

**COMMENT:** Attached are suggestions to index sheet 641-020 (1 of 5, 2 of 5, 4 of 5, and 5 of 5). The issue is the location of handhole. The suggestion is based on typical non-median installed CCTV pole installations.

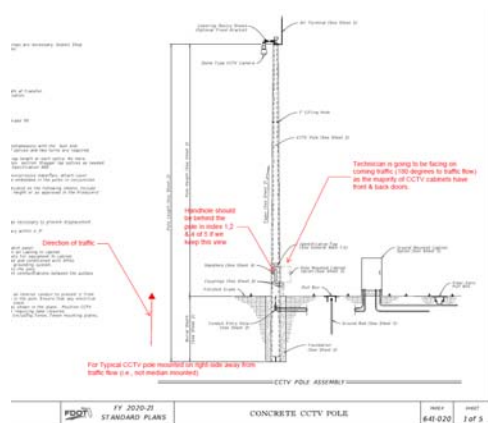

**RESPONSE:** These markups are outside the scope of the revisions proposed to the Index. We will evaluate further for inclusion in a future release of the Standard Plans Index.

**No change is needed to the index.**

**Date:** 9-21-20