

---

## ORIGINATION FORM

---

Proposed Revisions to a Standard Plans Index  
(Please provide all information — Incomplete forms will be returned)

**Contact Information:**

Date: July 20, 2020  
Originator: Cheryl Hudson & Ge Wan  
Phone: 414-5332  
Email: Cheryl.hudson@dot.state.fl.us

**Standard Plans:**

Index Number: 715-010  
Sheet Number (s): 3  
Index Title: High Mast Light Pole

**Summary of the changes:**

Change weld on Handhole

**Commentary / Background:**

Change weld to meet current criteria as requested by industry.

**Other Affected Offices / Documents:** (Provide name of person contacted)

- | Yes                      | No                                  |                             |
|--------------------------|-------------------------------------|-----------------------------|
| <input type="checkbox"/> | <input checked="" type="checkbox"/> | Other Standard Plans –      |
| <input type="checkbox"/> | <input checked="" type="checkbox"/> | FDOT Design Manual –        |
| <input type="checkbox"/> | <input checked="" type="checkbox"/> | Basis of Estimates Manual – |
| <input type="checkbox"/> | <input checked="" type="checkbox"/> | Standard Specifications –   |
| <input type="checkbox"/> | <input checked="" type="checkbox"/> | Approved Product List –     |
| <input type="checkbox"/> | <input checked="" type="checkbox"/> | Construction –              |
| <input type="checkbox"/> | <input checked="" type="checkbox"/> | Maintenance –               |

**Origination Package Includes:**

(Email or hand deliver package to Rick Jenkins)

- | Yes                                 | N/A                      |  |
|-------------------------------------|--------------------------|--|
| <input checked="" type="checkbox"/> | <input type="checkbox"/> | Redline Mark-ups                         |
| <input type="checkbox"/>            | <input type="checkbox"/> | Proposed Standard Plan Instruction (SPI) |
| <input type="checkbox"/>            | <input type="checkbox"/> | Revised SPI                              |
| <input type="checkbox"/>            | <input type="checkbox"/> | Other Support Documents                  |

**Implementation:**

- Design Bulletin (Interim)
- DCE Memo
- Program Mgmt. Bulletin
- FY-Standard Plans (Next Release)

---

Contact the Roadway Design Office for assistance in completing this form

---

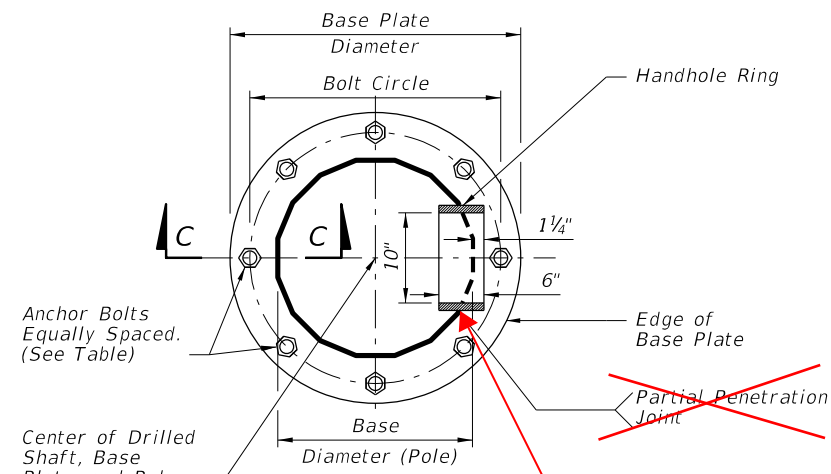

SECTION A-A

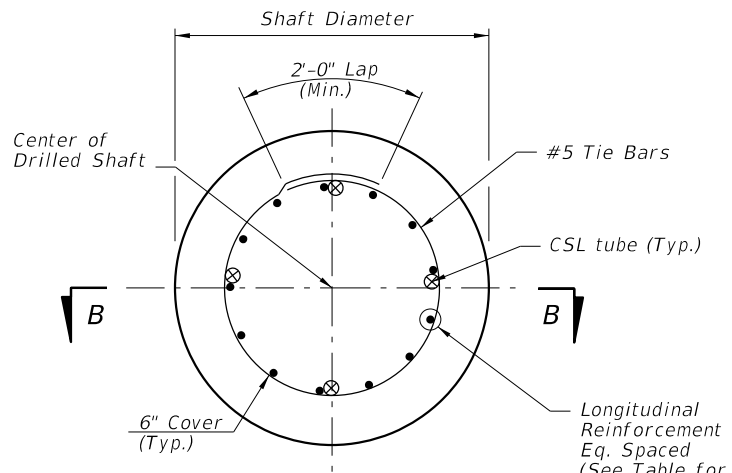

FOUNDATION PLAN  
(Anchor Bolts and Conduits Not Shown)

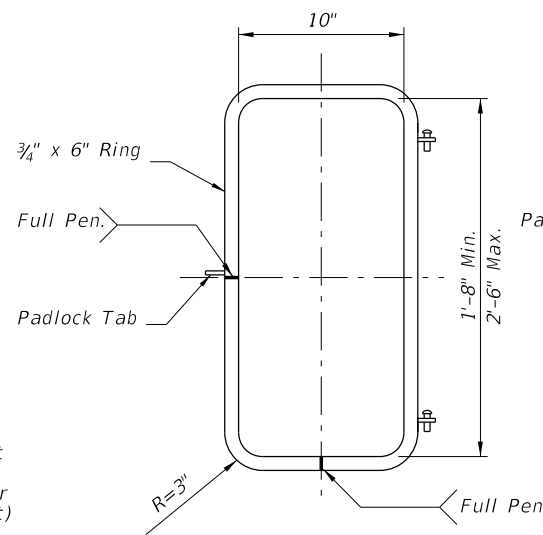

HANDHOLE RING

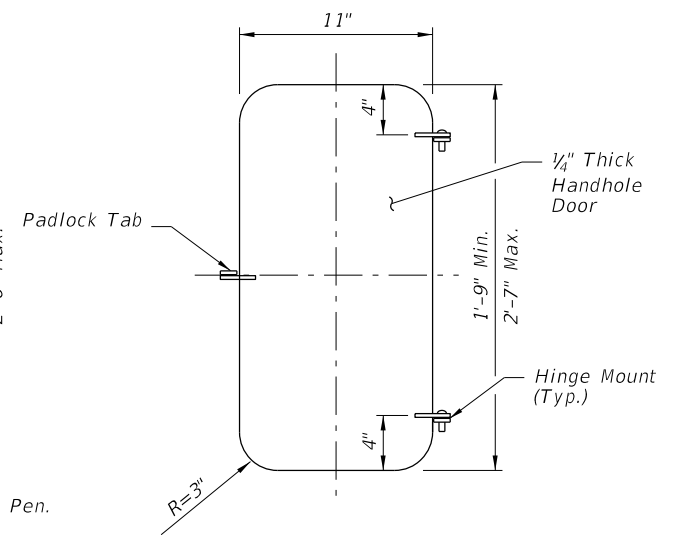

HANDHOLE DOOR

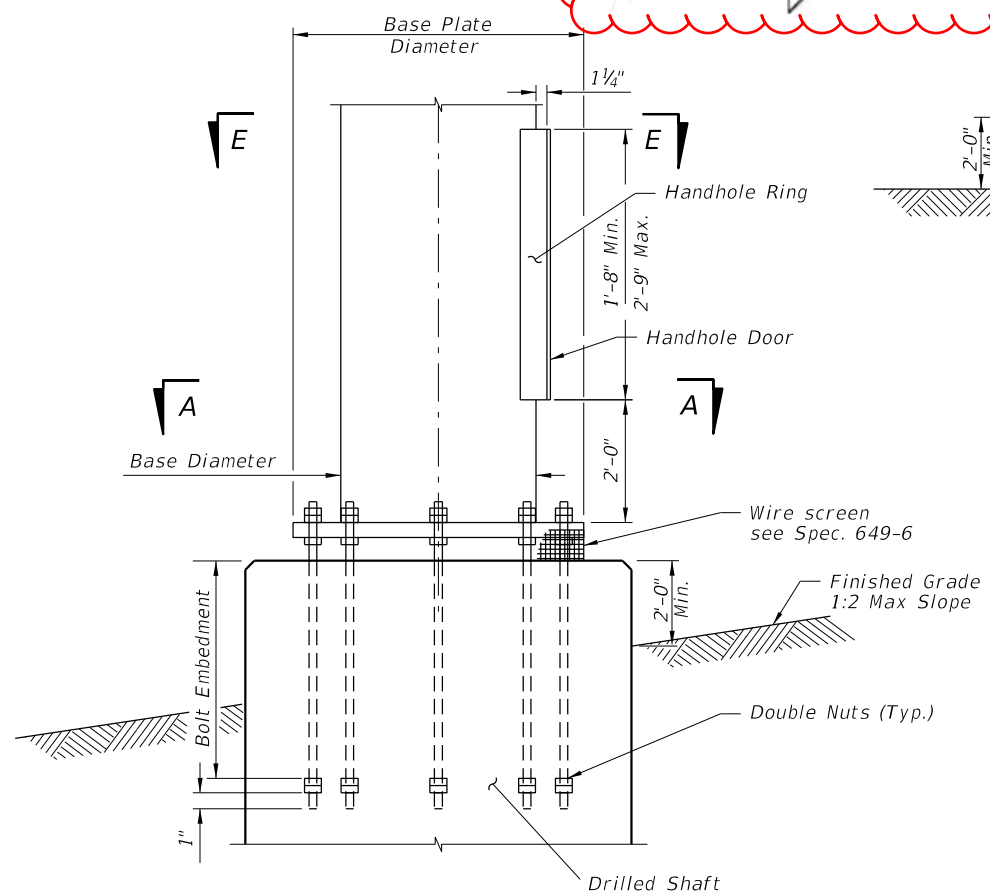
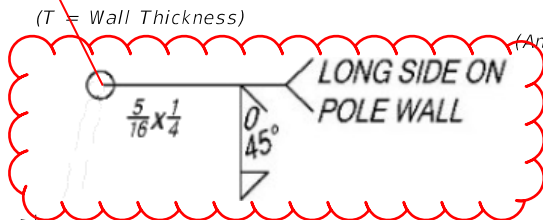

BASE PLATE AND ANCHORAGE ELEVATION  
(Conduits Not Shown)

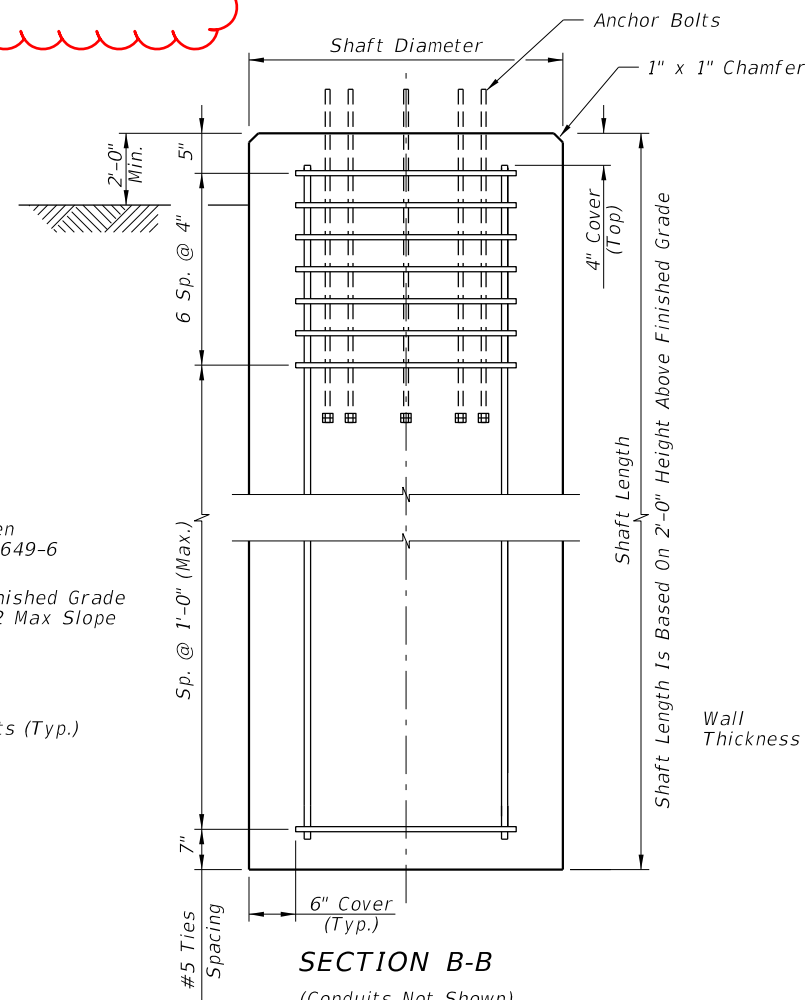

SECTION B-B  
(Conduits Not Shown)

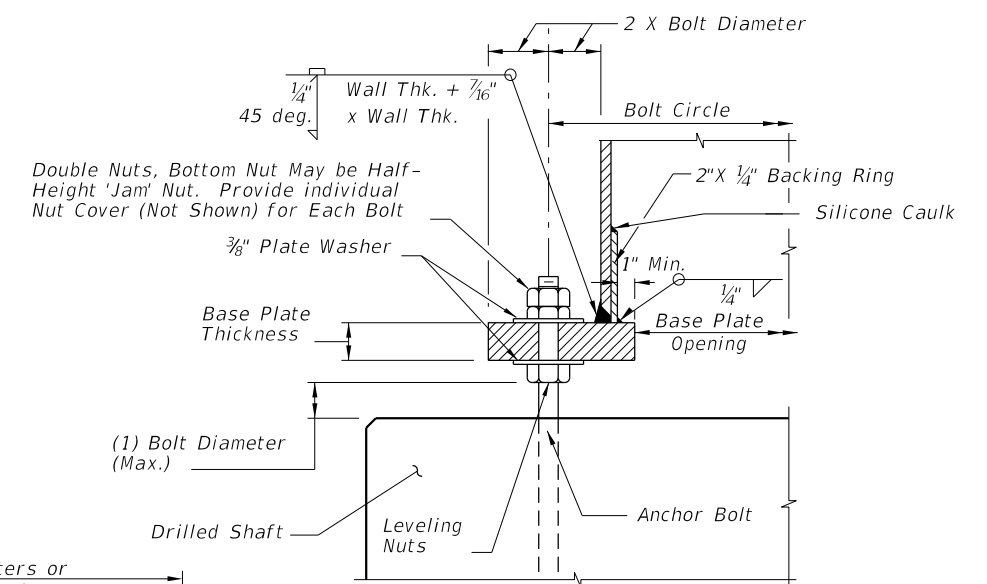

SECTION C-C

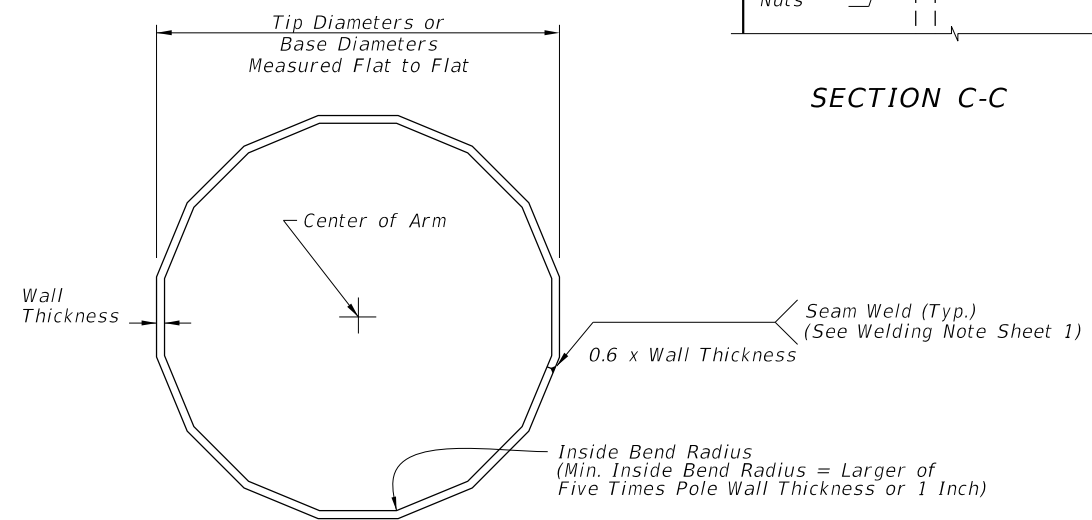

SECTION E-E

POLE FOUNDATION

10/14/2019 2:49:44 PM

LAST REVISION 11/01/19	DESCRIPTION:
---------------------------	--------------



FY 2020-21  
STANDARD PLANS

HIGH MAST LIGHTING

INDEX  
715-010

SHEET  
3 of 6

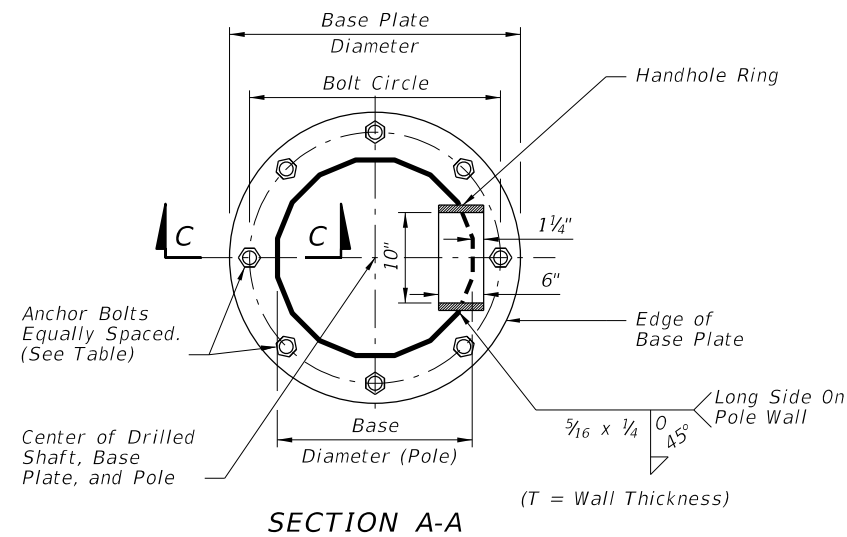

SECTION A-A

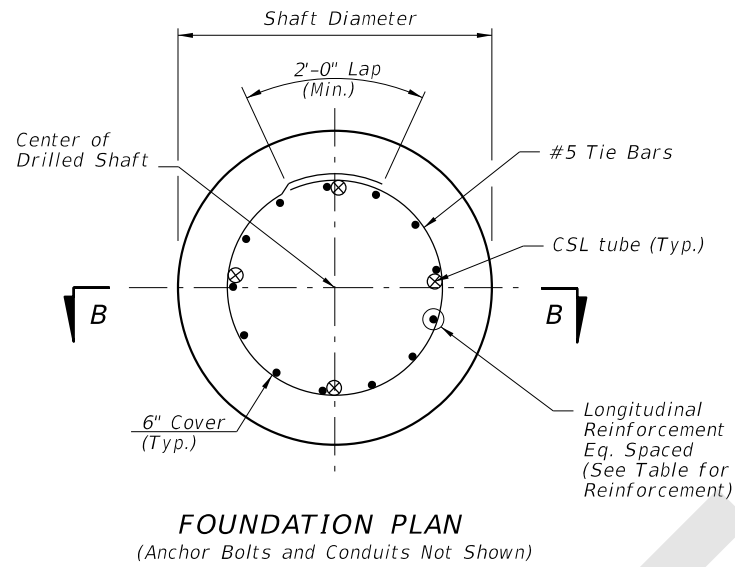

FOUNDATION PLAN  
(Anchor Bolts and Conduits Not Shown)

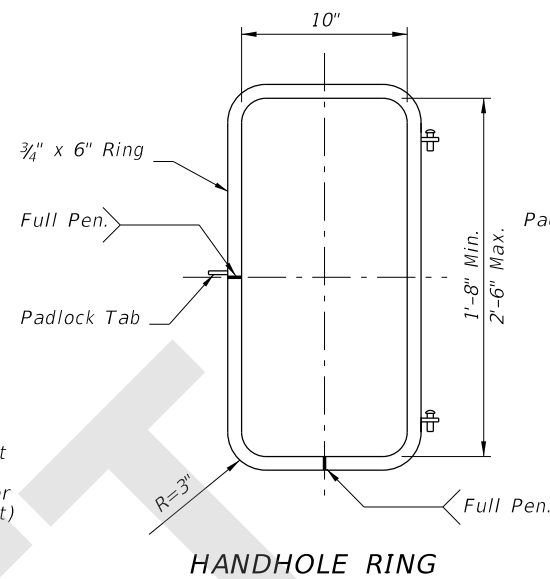

HANDHOLE RING

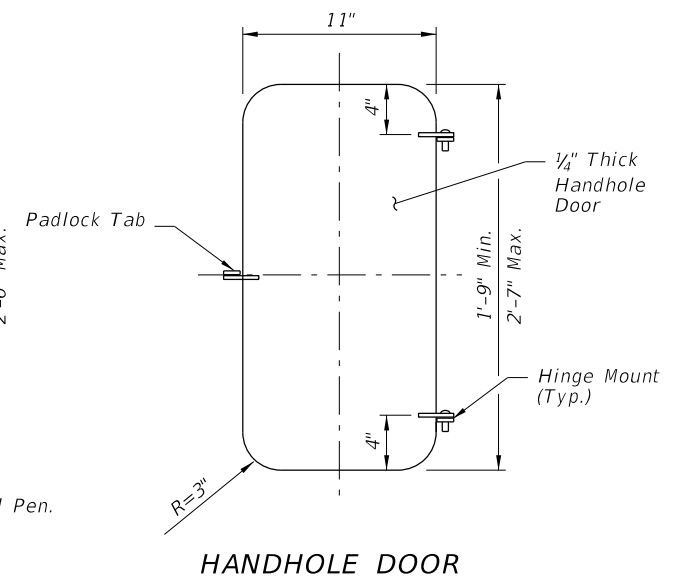

HANDHOLE DOOR

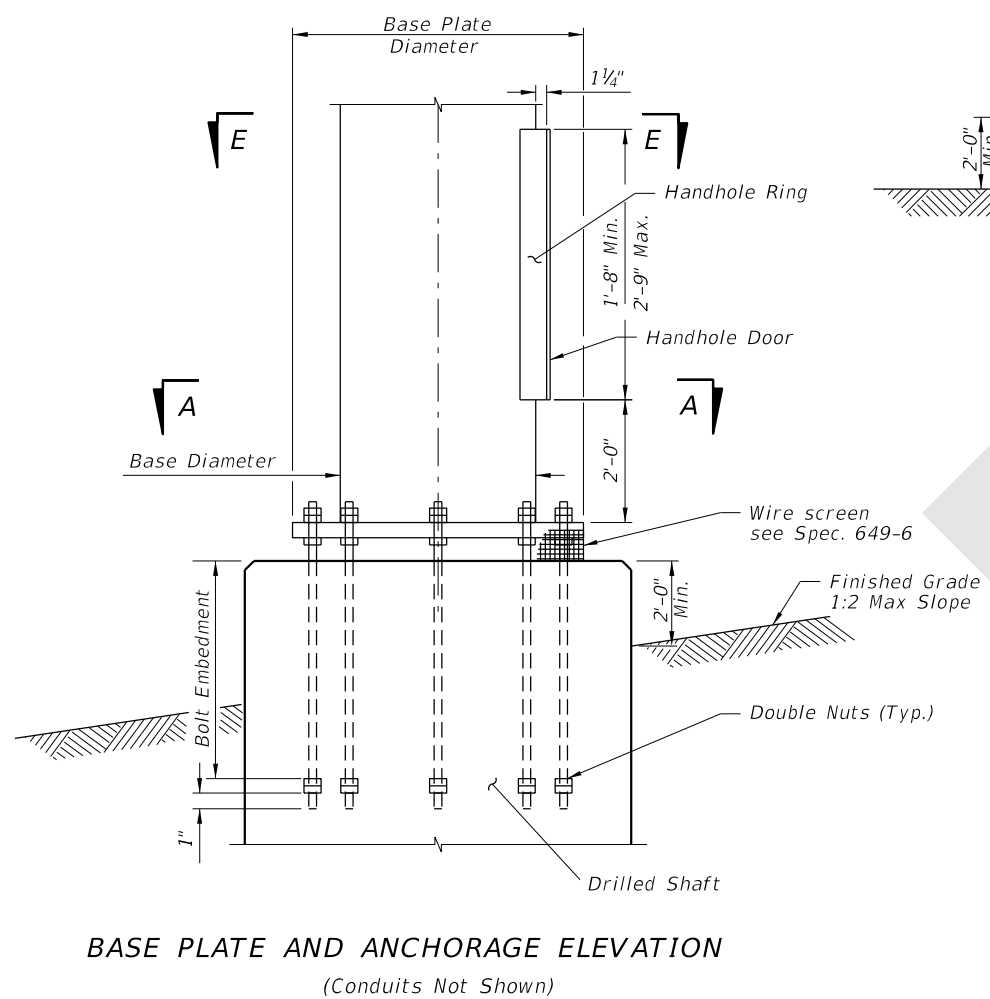

BASE PLATE AND ANCHORAGE ELEVATION  
(Conduits Not Shown)

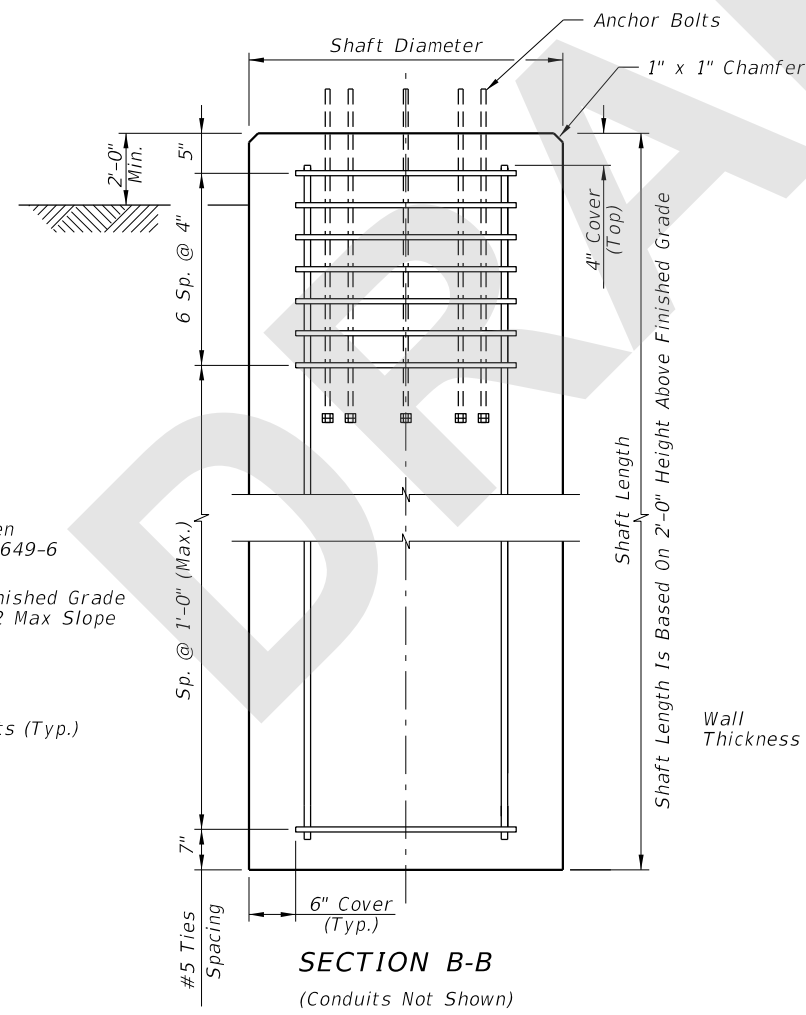

SECTION B-B  
(Conduits Not Shown)

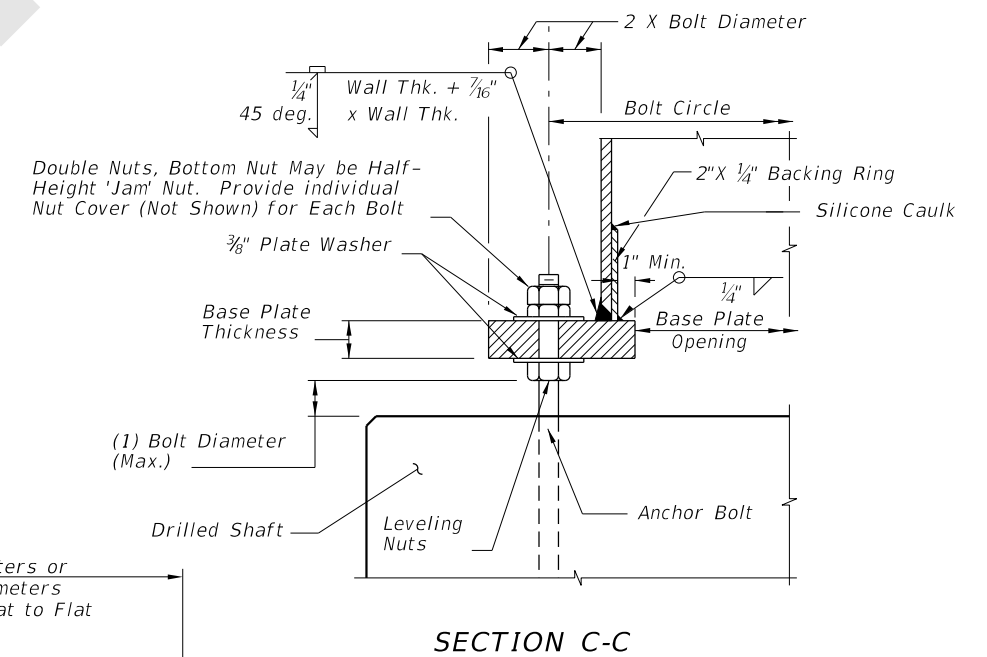

SECTION C-C

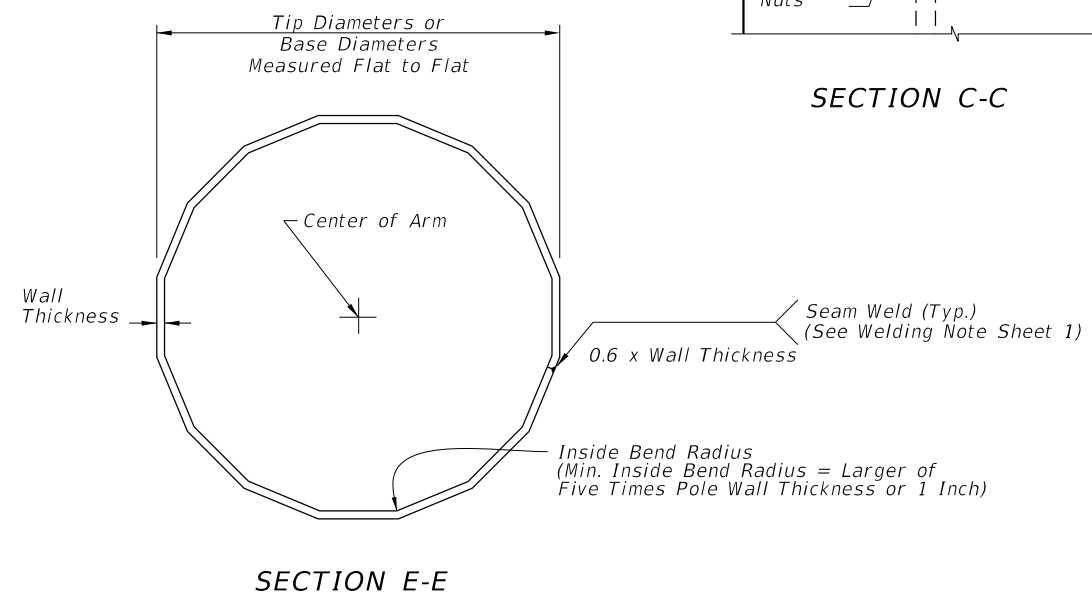

SECTION E-E

POLE FOUNDATION

7/31/2020 9:13:00 AM

LAST REVISION 11/01/20	DESCRIPTION:
---------------------------	--------------



FY 2021-22  
STANDARD PLANS

HIGH MAST LIGHTING

INDEX  
715-010

SHEET  
3 of 6