

---

## ORIGINATION FORM

---

Proposed Revisions to a Standard Plans Index  
(Please provide all information — Incomplete forms will be returned)

**Contact Information:**

Date: November 10, 2019

Originator: Rick Jenkins

Phone: (850) 414-4355

Email: Rick.Jenkins@dot.state.fl.us

**Standard Plans:**

Index Number: 425-020

Sheet Number (s): ALL

Index Title: Curb Inlet Tops Types 1, 2, 3, and 4

**Summary of the changes:**

Sheet 1: General Notes

Sheet 2: Top Dimensional and Reinforcing Details

Sheet 3: Transverse Dimensional and Reinforcing Details

**Commentary / Background:**

Reorganized Details and Sheets to declutter Index. Moved information from detail callouts to Notes in order to decrease clutter of the drawing. Added Theoretical Gutter Line callout back, was deleted in previous versions. Details regrouped to Type 1 and 3, and Type 2 and 4.

**Other Affected Offices / Documents:** (Provide name of person contacted)

Yes	No	
<input type="checkbox"/>	<input type="checkbox"/>	Other Standard Plans –
<input type="checkbox"/>	<input type="checkbox"/>	FDOT Design Manual –
<input type="checkbox"/>	<input type="checkbox"/>	Basis of Estimates Manual –
<input type="checkbox"/>	<input type="checkbox"/>	Standard Specifications –
<input type="checkbox"/>	<input type="checkbox"/>	Approved Product List –
<input type="checkbox"/>	<input type="checkbox"/>	Construction –
<input type="checkbox"/>	<input type="checkbox"/>	Maintenance –

**Origination Package Includes:**

(Email or hand deliver package to Rick Jenkins)

Yes	N/A	
<input checked="" type="checkbox"/>	<input type="checkbox"/>	Redline Mark-ups
<input type="checkbox"/>	<input type="checkbox"/>	Proposed Standard Plan Instruction (SPI)
<input type="checkbox"/>	<input type="checkbox"/>	Revised SPI
<input type="checkbox"/>	<input type="checkbox"/>	Other Support Documents

**Implementation:**

<input type="checkbox"/>	Design Bulletin (Interim)
<input type="checkbox"/>	DCE Memo
<input type="checkbox"/>	Program Mgmt. Bulletin
<input checked="" type="checkbox"/>	FY-Standard Plans (Next Release)

---

Contact the Roadway Design Office for assistance in completing this form

---

**NEW SHEET**

Regrouped into  
Type 1 and 3,  
Type 2 and 4.

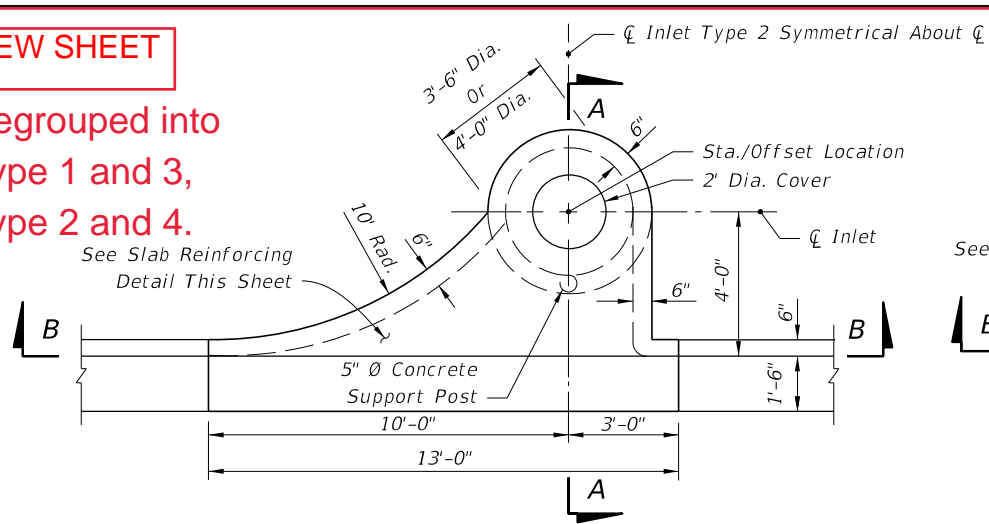

PLAN (INLET TYPE 2 SYMMETRICAL ABOUT CL)

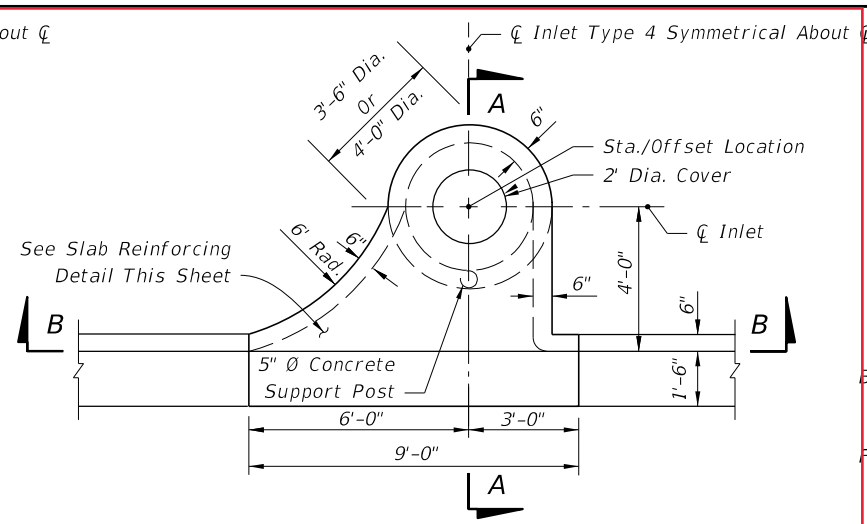

PLAN (INLET TYPE 4 SYMMETRICAL ABOUT CL)

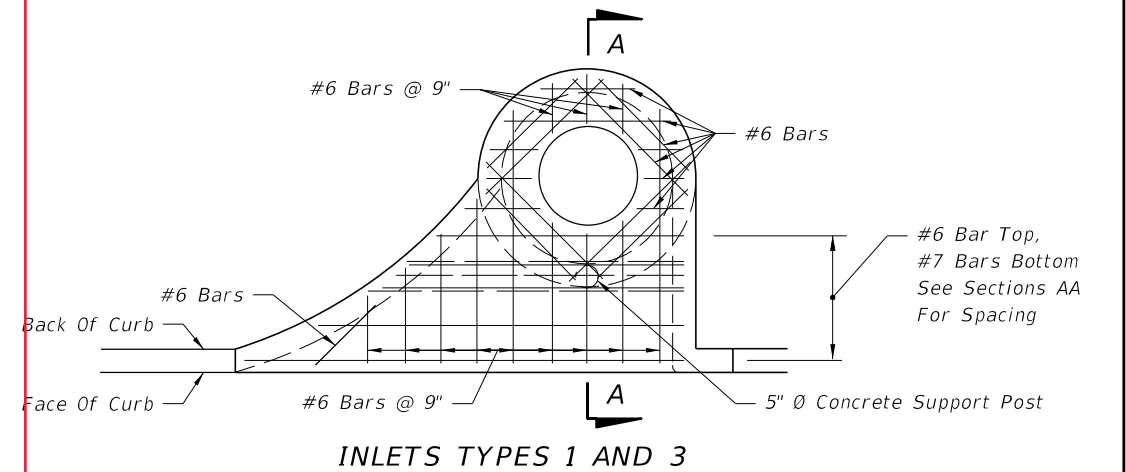

INLETS TYPES 1 AND 3

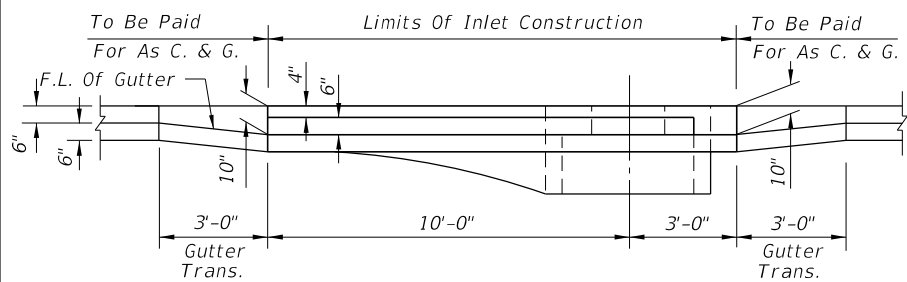

SECTION BB (INLET TYPE 2 SYMMETRICAL ABOUT CL)  
INLETS TYPES 1 AND 2

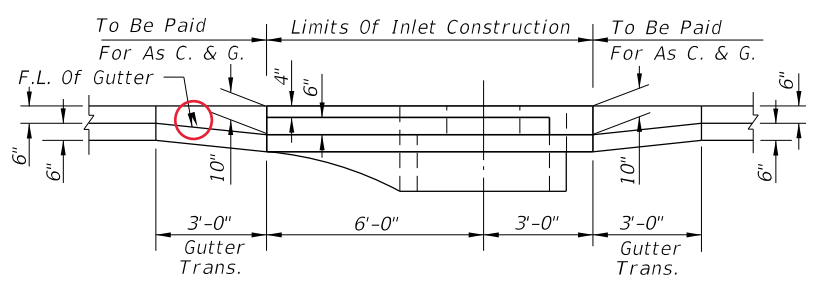

SECTION BB (INLET TYPE 4 SYMMETRICAL ABOUT CL)  
INLETS TYPES 3 AND 4

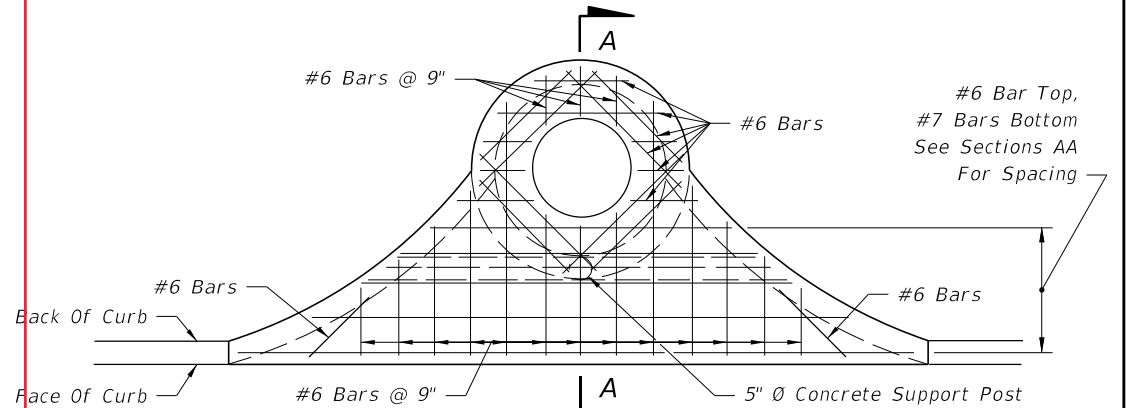

INLETS TYPES 2 AND 4  
SLAB REINFORCING

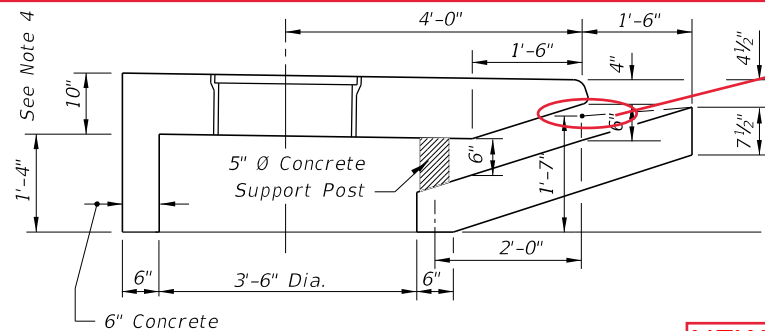

DIMENSIONAL SECTION

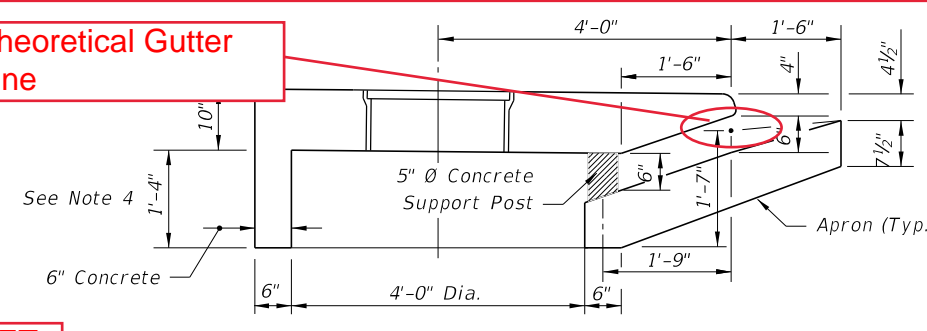

DIMENSIONAL SECTION

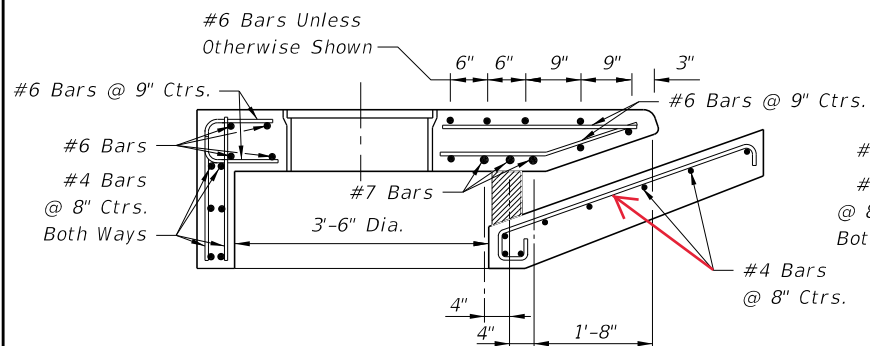

REINFORCING SECTION  
3'-6" DIA. STRUCTURE BOTTOM (SECTION AA)

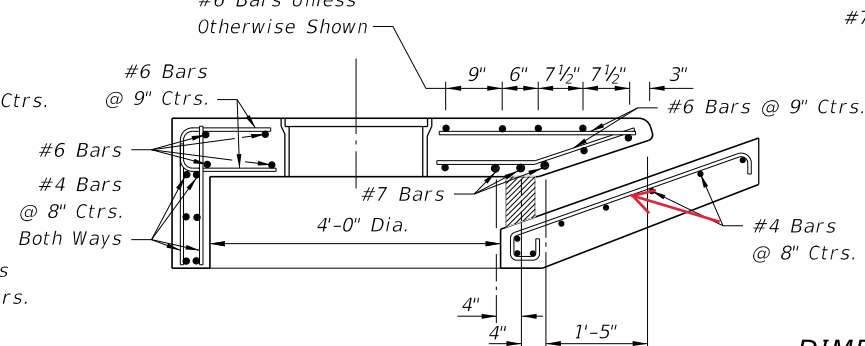

REINFORCING SECTION  
4'-0" DIA. STRUCTURE BOTTOM (SECTION AA)

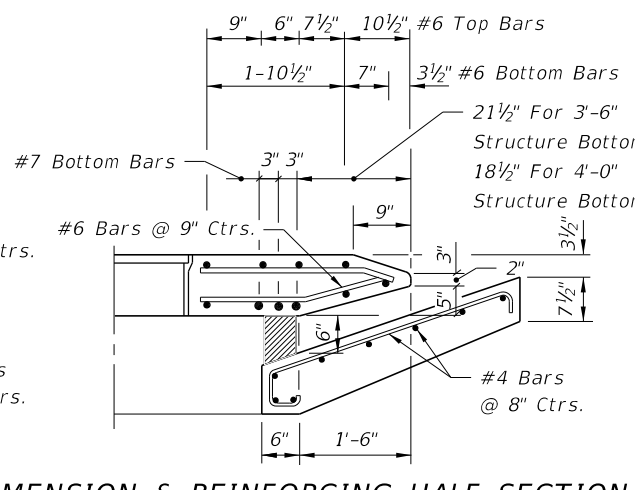

DIMENSION & REINFORCING HALF SECTION  
TYPES A & E CURB (HALF SECTION AA)  
(TYPE E GUTTER SHOWN)

**TOP**

Updated Notes

**GENERAL NOTES**

1. The finished grade and slope of the inlet tops are to conform with the finished cross slope and grade of the proposed sidewalk and/or border.
2. When inlets are to be constructed on a curve, refer to the plans to determine the radius and, where necessary, modify the inlet details accordingly. Bend steel when necessary.
3. All steel in inlet top shall have 1/4" minimum cover unless otherwise shown. Inlet tops shall be either cast-in-place or precast concrete.
4. For precast units the rear wall and apron may be precast as a separate piece from the top slab. Provide a minimum of 7 ~ #4 dowels in accordance with Index 425-001 "OPTIONAL CONSTRUCTION JOINTS".
5. For supplemental details see Index 425-001.
6. Only round concrete support post will be acceptable.
7. These inlets are designed for use with standard curb and gutter Types E and Type F. Locate inlet outside of pedestrian crosswalks.
8. For structure bottoms see Index 425-010.
9. Inlet to be paid for under the contract unit price for inlets (Curb) (Type ), Each.

Specification

TRANSVERSE SECTIONS FOR INLETS TYPES 1, 2, 3 & 4

9/18/2018 2:34:43 PM

LAST REVISION	DESCRIPTION:
11/01/17	20



FY 2019-20  
STANDARD PLANS

CURB INLET TOPS TYPES 1, 2, 3 AND 4

INDEX  
425-020

SHEET  
1 of 1

**GENERAL NOTES:**

1. Work this Index with Index 425-001 and Index 425-010.
2. Conform finished grade and slope of the Inlet Tops to the finished cross slope and grade of the adjacent sidewalk and/or border.
3. Provide 1 1/4" minimum cover for steel in the Inlet Top.
4. Construction of Inlet Tops are either precast or cast-in-place.
5. For precast units, the rear wall and apron may be precast as a separate piece from the top slab. Provide a minimum of 7 ~ #4 dowels, otherwise install in accordance with Index 425-001 "OPTIONAL CONSTRUCTION JOINTS".
6. These inlets are designed for use with standard curb and gutter Type E and Type F.
7. Use only round concrete support posts.

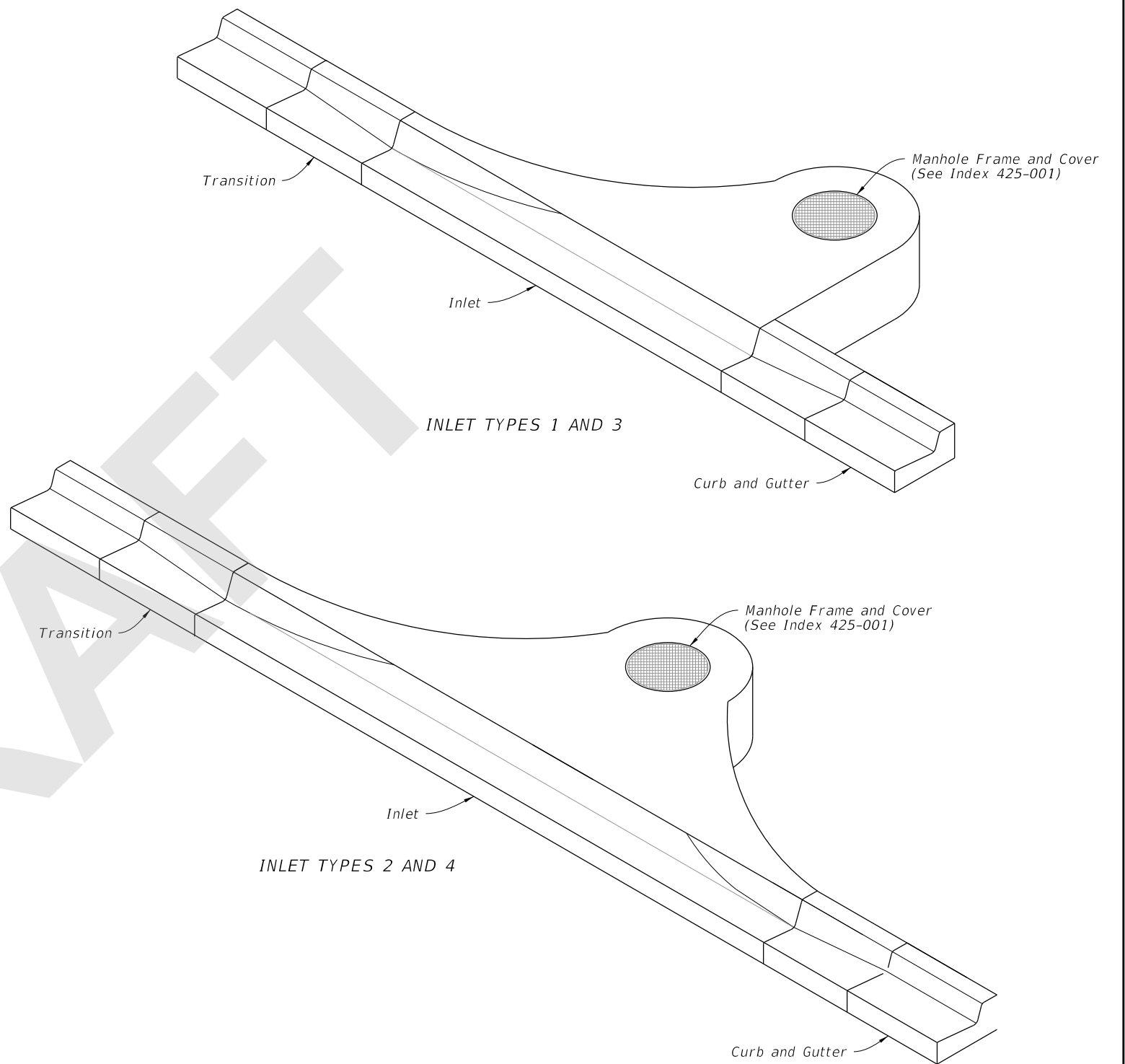

**TABLE OF CONTENTS:**

Sheet	Description
1	General Notes and Contents
2	Top Dimensional and Reinforcing Details
3	Transverse Dimensional and Reinforcing Details

=====**CURB INLET TOPS**=====

7/28/2020 1:36:09 PM

LAST REVISION  
11/01/20

REVISION

DESCRIPTION:



FY 2021-22  
STANDARD PLANS

CURB INLET TOP TYPES 1, 2, 3, AND 4

INDEX  
425-020

SHEET  
1 of 3

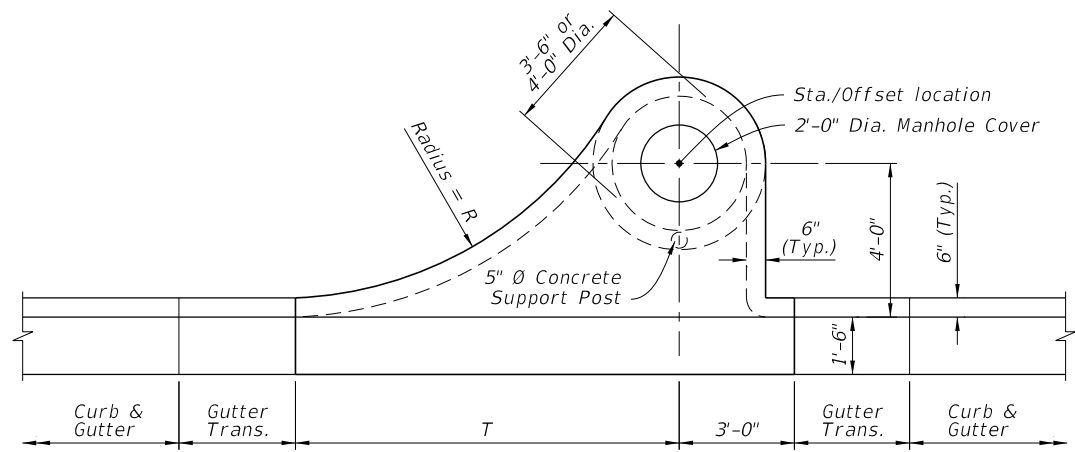

PLAN

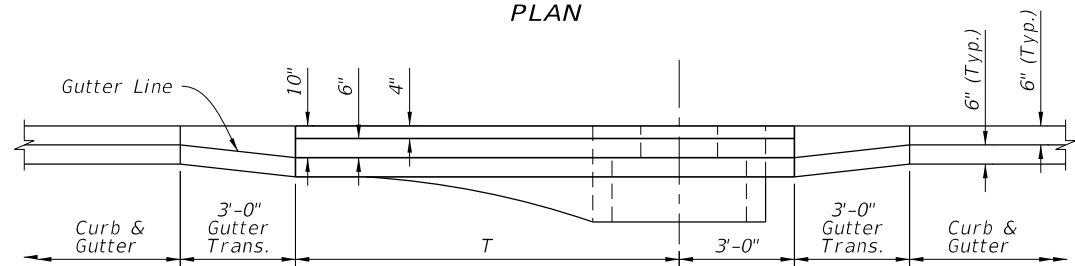

ELEVATION

TYPE 1 AND 3

TABLE 1  
INLET  
DIMENSIONS

Inlet Type	R	T
1	10'-0"	10'-0"
2	10'-0"	10'-0"
3	6'-0"	6'-0"
4	6'-0"	6'-0"

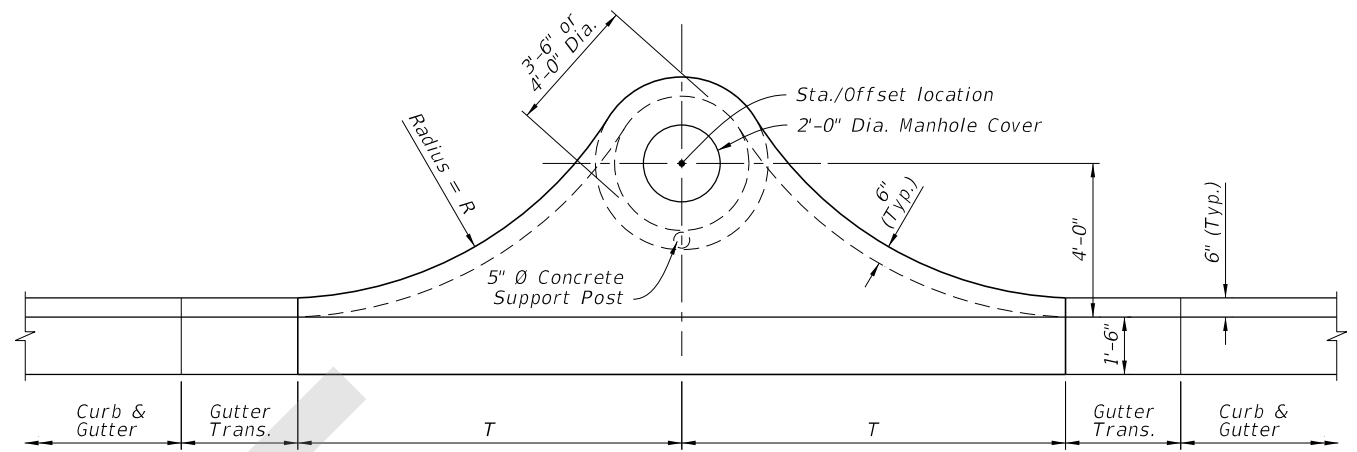

PLAN

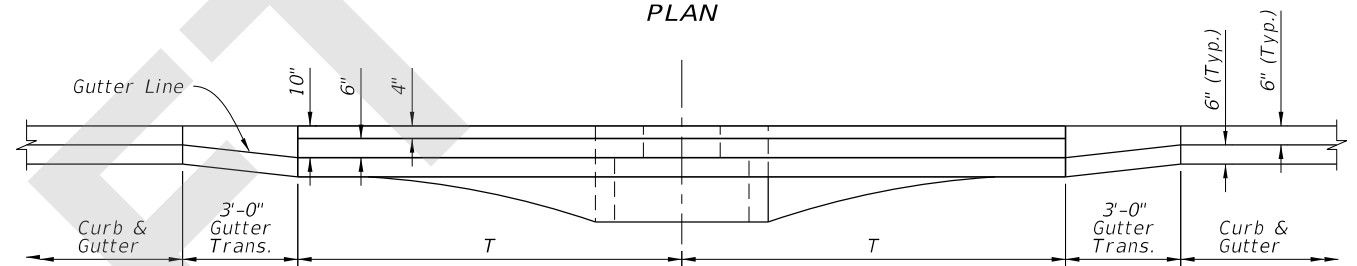

ELEVATION

TYPE 2 AND 4

TOP DIMENSIONAL DETAILS

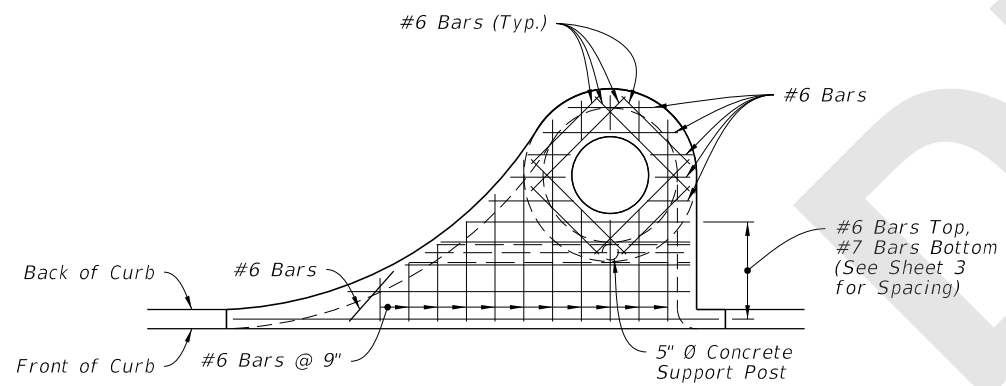

PLAN

TYPE 1 AND 3

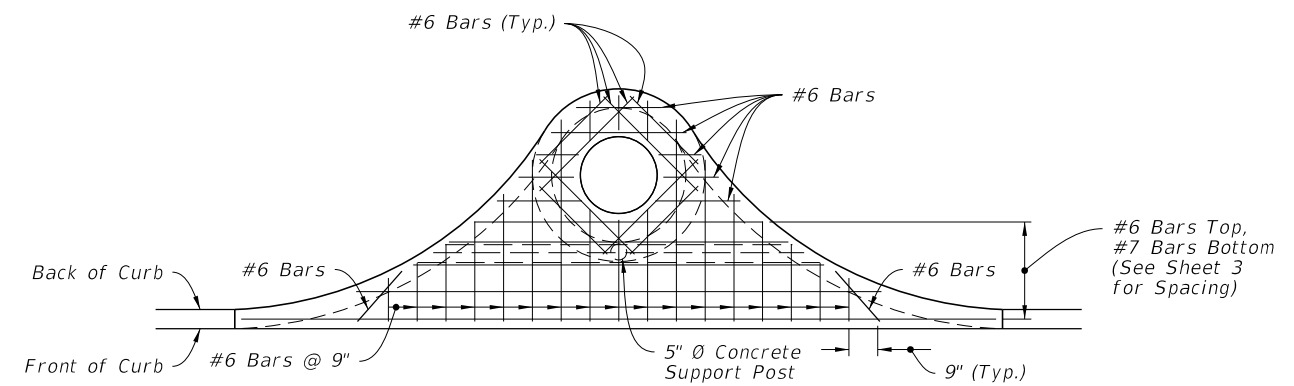

PLAN

TYPE 2 AND 4

NOTE:  
For transverse section reinforcement, see Sheet 3.

TOP REINFORCING DETAILS

TOP DIMENSIONAL AND TOP REINFORCING DETAILS

7/28/2020 1:36:10 PM

LAST REVISION	DESCRIPTION:
11/01/20	



FY 2021-22  
STANDARD PLANS

CURB INLET TOP TYPES 1, 2, 3, AND 4

INDEX  
425-020

SHEET  
2 of 3

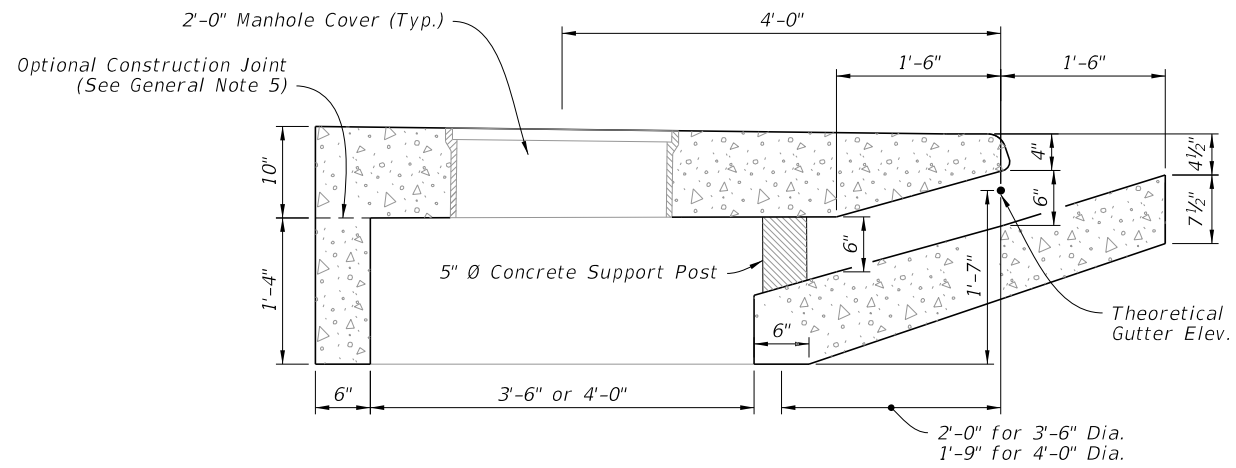

INLET SECTION WITH TYPE F CURB AND GUTTER

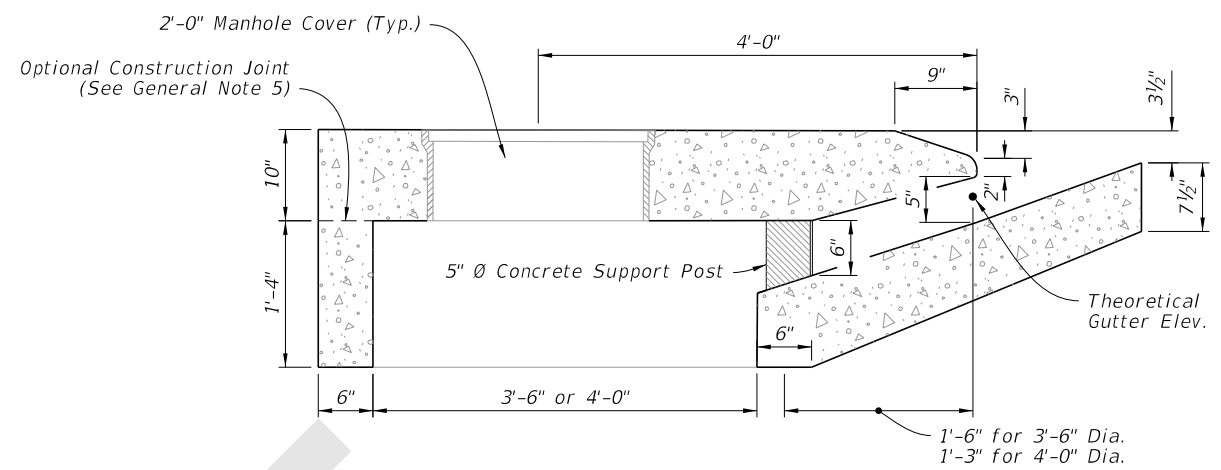

INLET SECTION WITH TYPE E CURB AND GUTTER

TRANSVERSE DIMENSIONAL DETAILS

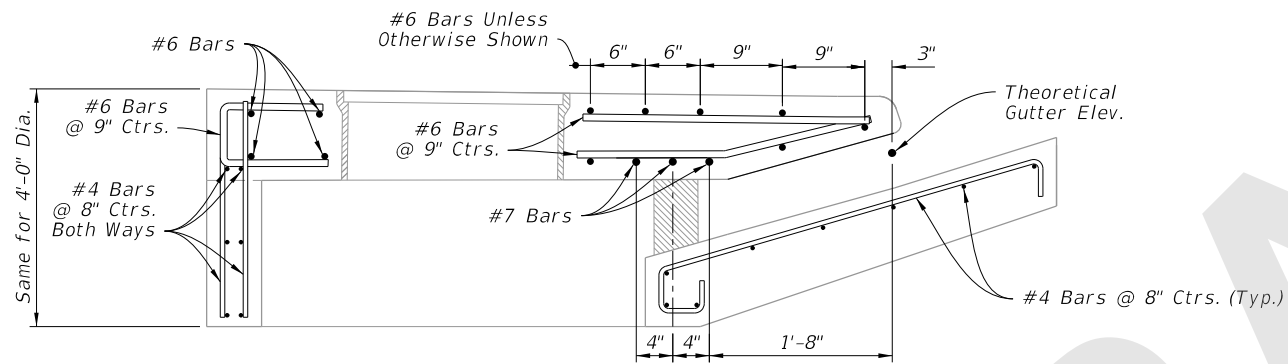

3'-6" DIA. STRUCTURE BOTTOM

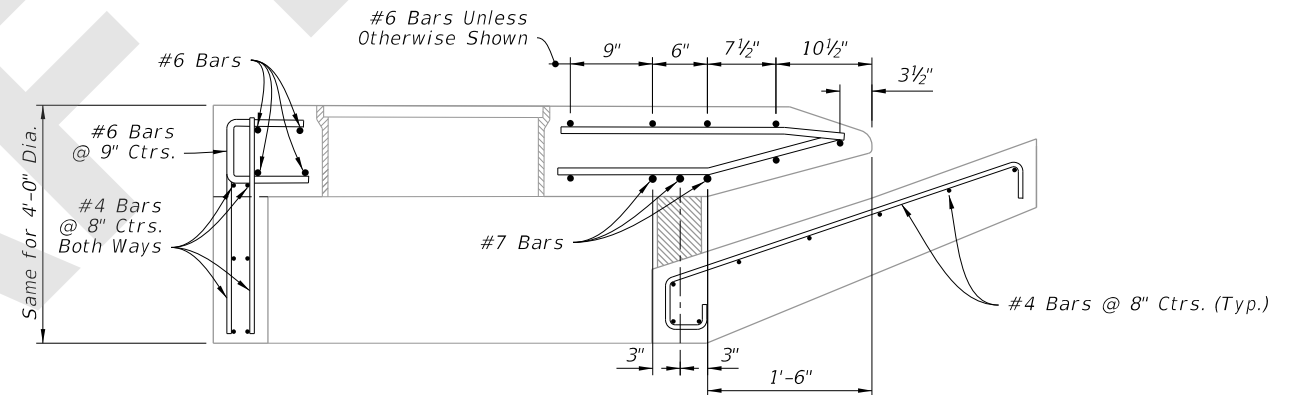

3'-6" DIA. STRUCTURE BOTTOM

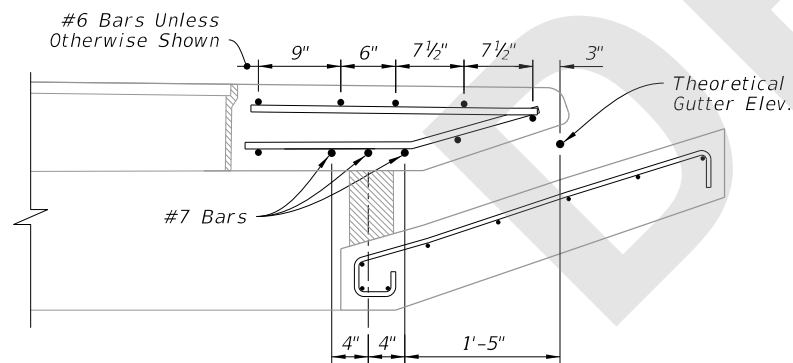

4'-0" DIA. STRUCTURE BOTTOM

INLET SECTION WITH TYPE F CURB AND GUTTER

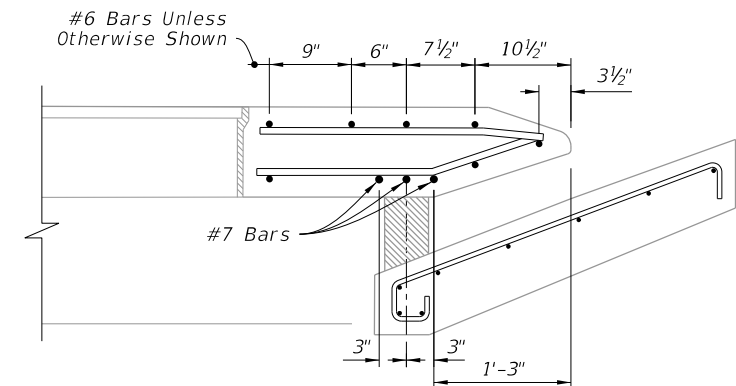

4'-0" DIA. STRUCTURE BOTTOM

INLET SECTION WITH TYPE E CURB AND GUTTER

TRANSVERSE REINFORCING DETAILS

TRANSVERSE DIMENSIONAL AND REINFORCING DETAILS

7/28/2020 1:36:13 PM

LAST REVISION 11/01/20	DESCRIPTION:
---------------------------	--------------

**FY 2021-22  
STANDARD PLANS**

**CURB INLET TOP TYPES 1, 2, 3, AND 4**

INDEX 425-020	SHEET 3 of 3
------------------	-----------------